10 CENTS PAY NO MORE

Chicago Sunday Tribune

THE WORLD'S GREATEST NEWSPAPER

FINAL ★★

VOLUME C.—NO. 13
[REG. U. S. PAT. OFFICE. COPYRIGHT 1941 BY THE CHICAGO TRIBUNE.]
MARCH 30, 1941.

A * PRICE TEN CENTS

MORE WAR AID!—ROOSEVELT

Fire 'Dictator' Ickes! Alaska Begs

ASSAILS ACTS OF SECRETARY IN NOTE TO F.D.R.

Indirect Reply Sent by President.

[Chicago Tribune Press Service.]

Washington, D. C., March 29.—An urgent appeal from the Alaskan legislature of President Roosevelt for the resignation of Secretary of the Interior Harold L. Ickes has brought forth from the President a soft answer designed to smother the demand and placate the Alaskan petitioners.

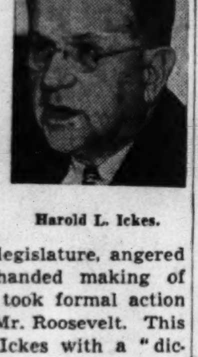

Harold L. Ickes.

The territorial legislature, angered at Ickes' high handed making of rules for Alaska, took formal action in a memorial to Mr. Roosevelt. This petition charged Ickes with a "dictator complex," itemized his alleged wrongdoings in administering Alaskan affairs, and pleaded with the President either to dismiss Ickes or transfer the territory out of his supervision.

Resignation Offer Recalled.

After the elections last fall Ickes proclaimed at a press conference that he intended to submit his resignation to the President before the third term inauguration, and urged other cabinet officers to do likewise. The gesture was never taken seriously, and Ickes remained in the cabinet. The Alaskan petition urges that the President now accept Ickes' offer.

The forthright petition, it was disclosed today, brought forth from Mr. Roosevelt a bit of moralizing instead of a direct reply. The President said: "This memorial is a refreshing reminder of the freedom of expression enjoyed in our democracy. The energetic, frank expression of the memorialists is, in itself, the best indication that Alaska need not fear any serious abridgement of democratic procedure.

"I am convinced that should the legislature of Alaska desire to present its views to Secretary Ickes, differences of opinion regarding various problems enumerated in the memorial could be amicably resolved."

Won't Be Placated.

But the feeling here was that Alaska will not be satisfied with this reply. Alaska residents have long complained, loudly and furiously, against Ickes' tactics. It was recalled by Alaskan sources how Ickes tried unsuccessfully to eject Walter Pippel from the Matanuska valley project because Pippel refused to accept Socialist doctrines imposed upon the pet New Deal experimental project.

Some of the people sent to colonize the Matanuska valley in 1935 returned to the United States disillusioned over the high cost of living engendered by the New Deal there. Later, when Ickes tried to dump German refugees in the colony and to change arbitrarily land and fishing rights, the feeling against him rose. Then, to top it off, he appointed an "outsider," Ernest Gruening, as governor of the territory in 1939.

Text of Petition.

The memorial from the legislature to President Roosevelt read as follows:

"It is understood by our body that the honorable Harold L. Ickes, secretary of the interior, tendered his resignation to you some time ago.

"The honorable secretary has continually sought to nullify the few remaining purely democratic processes yet in force in Alaska, seeking more and more dictatorial power for himself and his bureaus. One glaring illustration is his congressional bill—proposing to give absolute control of our 25,000 mile shore lands to those he favors. Another: Trying to force thru congress his immigration bill bestowing autocratic power on the secretary to dump into Alaska any number of nonquota immigrants and to give unlimited areas of the public domain for their use.

"Fascist-Like Control."

"The honorable secretary has fostered Fascist-like control of the Matanuska farm colony and the Alaska railroad, skilfully avoiding

[Continued on page 10, column 6.]

NEWS SUMMARY of The Tribune

[And Historical Scrap Book.]
Sunday, March 30, 1941.

WAR SITUATION.

LONDON—British sink Italian warship, damage others. Page 1.

ZAGREB — Croat-Serb friction reported over axis policy. Page 1.

BERLIN—Nazis await Serb declaration of policy. Page 2.

HELSINGFORS—Finnish freighter torpedoed; all aboard saved. Page 2.

CAIRO—British planes attack near Asmara, Eritrea's capital. Page 5.

WASHINGTON.

Fire "Dictator" Ickes! Alaska begs Roosevelt. Page 1.

Mediation board summons a CIO leader—in vain. Page 11.

Congress must decide on how Washington will drink. Page 17.

LOCAL.

National vice chairmen named for America First campaign. Page 1.

Col. McCormick tells how Texas became part of the union. Page 3.

Report move to revoke draft provision deferring students. Page 7.

A few sour notes mar Chicago Jackson day dinner. Page 9.

Agreement near on reopening of Harvester tractor works. Page 10.

Deaths, obituaries. Part 2. Page 10.

DOMESTIC.

Roosevelt pledges all U. S. resources in war on dictators. Page 1.

CIO strikers defy government back-to-work plea. Page 12.

Charge college registrar in New York is communist. Page 15.

Second deportation hearing for Bridges begins tomorrow. Page 15.

SPORTS.

White Sox lose to San Diego Coast league team, 3-1. Part 2, Page 1.

Cubs win, 17 to 7; release Bryant. Part 2, Page 1.

Leo beats Fort Wayne, 28 to 27; enters finals. Part 2, Page 1.

It's tonight or never for Blackhawks. Part 2, Page 1.

Wisconsin wins NCAA basketball title, 39-34. Part 2, Page 1.

Kara brothers capture NCAA boxing titles. Part 2, Page 5.

International Kennel club's dog show draws throngs. Part 2, Page 5.

EDITORIALS.

Everybody's Policeman; The Courts are Not Tax Assessors; Substitute Materials; Living Costs. Page 16.

FEATURES.

Part 2 — Sports, business, real estate.

Part 3—Metropolitan, radio, garden calendar; home building.

Ten pages of comics.

Part 5—Classified ads, auto news.

Part 6 — Women's features; patterns; crossword puzzles, drama, movies, music; special fiction supplement.

Part 7—Society news, travel.

Eight pages of rotogravure.

Graphic—The Lie Detector Talks; Looking at Hollywood; Princes and Puppets; America's New Bases; Our Pacific Outposts; Woman of the World; Whispering Smith; Beauty; Case of the Woman Scorned; Match Your Handwriting with the Movie Stars; Perfect Poems; Science; Craft Patterns; Camera Review.

Day by Day on Farm. Part 5, Page 15.

COMMERCE AND FINANCE.

Six staples set price peak despite official warnings. Part 2, Page 6.

Spring business rise picks up speed despite labor strife. Part 2, Page 7.

Automobile makers push search for metal substitutes. Part 2, Page 7.

Fairchild corporation announces first air cooled in line motor to be installed in navy planes. Part 2, Page 7.

Rising prices give consumer taste of war economy. Part 2, Page 7.

Want ad index. Part 5, page 2.

THE WEATHER

SUNDAY, MARCH 30, 1941.

Sunrise, 5:36. Sunset, 6:13. Moon sets at 9:02 p. m. Mars, Venus, and Mercury are morning stars. Jupiter and Saturn are evening stars.

CHICAGO AND VICINITY: Increasing high cloudiness and warmer, moderate to fresh southerly winds Sunday; Monday rain possibly changing to snow and colder.

ILLINOIS: Increasing high cloudiness and warmer Sunday; Monday rain, possibly changing to snow in north, and colder.

TEMPERATURES IN CHICAGO

For 24 hours ended 2 a. m. March 30:

3 a.m...32	9 a.m..31	3 p.m...33	9 p.m..32
4 a.m...32	10 a.m..32	4 p.m...32	10 p.m..31
5 a.m..†31	11 a.m..32	5 p.m...31	11 p.m..31
6 a.m...31	Noon...32	6 p.m...31	Midn't..31
7 a.m...31	1 p.m..32	7 p.m..‡32	1 a.m..31
8 a.m...31	2 p.m.*33	8 p.m...32	2 a.m..31

*Highest. †Lowest. ‡Unofficial, 7 p.m.-2 a.m.

For 24 hours ended 6:30 p. m. March 29:

Mean temperature, 33 degrees; normal 40 degrees; March deficiency, 102 degrees; excess since Jan. 1, 11 degrees.

Precipitation, trace; March deficiency, .17 of an inch; total since Jan. 1, 5:49 inches; deficiency since Jan. 1, .94 of an inch.

Highest wind velocity, 17 miles an hour from the north at 2:45 a. m.

[Detailed weather report on page 8, part 2.]

DON'T SLOW UP FOR THAT!

Copyright, 1941, by The Chicago Tribune.

DOCTOR SENDS G. O. P. A $13,000 BILL FOR WILLKIE SORE THROAT

[Chicago Tribune Press Service.]

Washington, D. C., March 29. — Wendell L. Willkie's hoarseness may cost the Republican national committee $13,000. That is the size of the bill submitted to the committee by Dr. D. Harold Barnard of Beverly Hills, Cal., for spraying the defeated Presidential candidate's throat after it gave way at the start of his campaign last fall.

Dr. D. H. Barnard.
[A. P. Wirephoto.]

For 52 days or thereabouts, Dr. Barnard, who frequently had the job of looking down the throats of the greatest motion picture talent in Hollywood, traveled with the nominee and helped make it possible for him to tell the people what he stood for.

According to reports received here today, Dr. Barnard's bill is resting for the present in the office of the national committee treasurer in Chicago. Just how financially responsible the national committee may be no one here today was willing to say.

The doctor's bill amounts to $250 a day at 52 days. To some Republicans this seemed a little steep.

DISCLOSE BRITAIN STILL PAYS FOR GERMAN PATENTS

[Chicago Tribune Press Service.]

LONDON, March 29.—Disclosure by "The Financial News" that Brtish money still is being sent to Germany to pay for renewal of patent rights has created a stir. The issue may be raised soon in the house of commons, it was said.

"It is not generally realized outside the circles directly concerned with patent rights that money actually is being remitted from this country to Germany," the paper said.

Urging that payments be stopped, the publication said that "when this country wins the war, it will be in a position to lay down its own terms about the renewal of prewar patents."

If the Germans win, "they will seize the assets of British owners of German patents, together with any other British assets, irrespective of any money remitted for renewal of patents during the war," the News asserted.

Pick National America First Vice Chairmen

(Pictures on page 6.)

Gen. Robert E. Wood, acting national chairman of the America First committee, last night announced the appointment of two national vice chairmen to lead the antiwar organization's drive for 10,000,000 members in the United States.

The new vice chairmen are Hanford MacNider of Mason City, Ia., and Mrs. Janet Ayer Fairbank of Chicago. MacNider, past national commander of the American Legion and a former assistant secretary of war, and Mrs. Fairbank, former national Democratic committeewoman for Illinois, are both members of the national America First committee.

They will make their headquarters at the national America First offices, 141 West Jackson boulevard, working with R. Douglas Stuart Jr., national director of the organization.

Resigns State Post.

Mrs. Fairbank resigned her post as vice chairman of the Illinois America First committee to take the national vice chairmanship. Miss Cornelia Howe, secretary of the state group, will succeed Mrs. Fairbank as state vice chairman.

Since national polls indicate that 85 per cent of American citizens are opposed to the entry of the United States into foreign wars, the major objective of the America First committee will be to provide a medium thru which those millions of citizens can make their desires known, Mrs. Fairbank declared.

The America First committee now has 700 chapters thruout the nation. The new vice chairmen have set a goal of 3,000 chapters during the next six months.

The first big rally of the intensified campaign to keep the United States out of war will be held Tuesday at 1 p. m. in the grand ballroom of the Hotel Sherman. Miss Lillian Gish, stage and screen star, and Gen. Thomas S. Hammond, chairman of the Illinois America First committee, will address the luncheon rally. Fifteen hundred persons are expected to attend.

How to Reserve Seats.

Reservations for the luncheon may be made at room 107 in the Hotel Sherman or in the headquarters of the Illinois America First committee, room 901, 122 South Michigan avenue. Delegates from all of the 58 America First chapters in the state will attend the luncheon.

The Rev. Dr. John A. O'Brien, professor of law at Notre Dame university, will discuss "The Importance of Staying Out of the European War," at a meeting sponsored by the Hyde Park chapter of the America First committee today at 4:30 p. m. in Graham Taylor hall, 5757 University avenue.

CUSTOMER WEARING HITLER MASK SCARES CAFE MAN TO DEATH

Pittsburgh, Pa., March 29 (AP).—Dr. Louis G. Ignelzi said tonight that Carlo Columbo, 45 year old restaurateur, died Monday of fright induced by a rubber mask of Adolf Hitler worn by a merrymaker in his Shadyside cafe.

"He had an extensive Jewish clientele and feared that such an incident would cause a boycott," the physician said. "He was on the verge of delirium from drinking, or it wouldn't have hit him so hard."

Columbo was a messenger for Marshal Pietro Badoglio of Italy during the world war.

The incident occurred last Saturday night. Dr. Ignelzi said that after the masquerader saluted in Nazi fashion Columbo was taken with convulsions. He quoted Columbo as saying before he died:

"When I saw the Hitler mask my fright became uncontrollable and I saw ruin staring me in the face."

JURY CONVICTS UNION CHIEF IN DYNAMITE PLOT

Akron, O., March 29 (AP).—A jury ruled today that Harry D. Jones, 46 years old, vice president of the Ohio Federation of Labor [AFL], hired two men to dynamite three construction projects employing rival CIO unionists.

The jury convicted Jones on a three count indictment charging malicious destruction of property. The statutory penalty is one to seven years' imprisonment on each count. Judge Frank H. Harvey will rule Monday on a new trial motion.

Jones, business agent for an operating engineers union, did not testify.

Tilford Floyd, one of the dynamiters which the jury found were hired by Jones, was a state witness. Floyd's brother, Robert, was killed in one of the blasts. Tilford Floyd testified Jones supplied them with 50 pounds of dynamite and fuses.

BRITISH BATTER ITALIAN FLEET; SINK WARSHIP

Catch Duce's Vessels Away from Base.

(Map on page 4.)

LONDON, March 29 (AP).—The British navy, aided by Greek units and the RAF, at last has met the Italian fleet away from home base and sunk at least one Fascist warship and heavily damaged several others in the eastern Mediterranean, it was officially announced today.

Admiral Sir Andrew Cunningham.

The admiralty and the RAF, in piecemeal descriptions of this engagement—which seemingly was the largest of the war—listed one Italian battleship, two to four cruisers, and a destroyer as damaged. This was followed by the announcement that at least one Italian ship had been sunk, but whether it was one of those on the damaged list was not ascertained.

Communiques emphasized that details were as yet incomplete, but that a big force of Italian battleships, cruisers, and destroyers was involved.

Sight Italians on Rafts.

From initial information obtained from the British naval commander, Admiral Sir Andrew Cunningham, the admiralty said one battleship of the 35,000 ton Littorio class, Italy's newest, had been damaged and two cruisers were "very severely damaged" in "naval operation of some importance," which began yesterday.

"Rafts containing Italian survivors have been reported this morning by our aircraft," it said. "It may therefore be assumed that at least one Italian ship has been sunk."

The RAF middle east command announced that two Italian cruisers and a destroyer had been hit directly with heavy bombs in a battle in the Ionian sea, between Greece and southern Italy, and apparently these communiques all referred to one continuing action.

Whether the RAF's "bag" duplicated any announced by the admiralty was not clear, but indications were that it did not, for the admiralty said results of the air attacks were not yet known to it. The RAF said one of the cruisers it had hit "stopped, emitting black and yellow smoke."

British Lose Bomber.

No British losses were mentioned except for one RAF bomber which failed to return to its base.

[The Italian war communique concerning Friday's developments declared that three British warships—an aircraft carrier and two cruisers—were hit by torpedoes dropped from planes. One of the cruisers "is to be considered sunk," the communique said. Location of the attacks was not given, except that they occurred "in the Aegean." It was not clear whether the Italians referred to the same action as that described by the British. In Berlin Germans said their pilots on Saturday had attacked British "destroyers and larger ships" near the Greek island of Crete. Three bombs hit one large warship, they said.]

British naval circles assumed that the British-Italian action must have been near the Greek coast, since the light Greek navy otherwise would not have been likely to have joined the fray.

"Could the Italian navy have been aiding in a withdrawal from the Dodecanese islands, or doing some heavy sort of convoy work?" one experienced naval man inquired.

Italy Has New Sea Raiders.

ROME, March 29 (AP).—Tiny, obstacle hurdling craft so fast they can lay explosives alongside a victim and escape in a burst of speed were described in the press today as Italy's new weapon against British shipping.

Stefani, official Italian news agency, said these "surprisingly little" mosquito boats were the "naval assault craft" mentioned Friday by the high command as having raided Suda bay, on the Greek island of Crete, and sunk an "enemy warship."

Newspapers called the new craft an improved type of tiny speedboat built to leap over such obstacles as torpedo nets, attack and dart away before they can be hit.

Because of the physical endurance and skill required to man them and the risk of death if an attack fails, the boats were said to be operated by volunteers.

Croats Demand Serbs Stick to Pact with Axis

(Maps on page 2.)

ZAGREB, Jugo-Slavia, March 29 (AP).—Dr. Vladimir Macek, leader of millions of Croats, was reported authoritatively tonight to have insisted that Jugo-Slavia's new government publish a declaration affirming this kingdom's adherence to the axis alliance.

The Croat Peasant leader was said also to have demanded a declaration guaranteeing Croat autonomy.

Macek, who was vice premier in the overthrown cabinet of Dragisha Tsvetkovitch which signed the three power pact for Jugo-Slavia, was carried over in the new government of Premier General Dusan Simovitch.

[His position, however, has not been clarified. What course Macek decides to take—whether to revert to the opposition or stay in the government—is expected to weigh heavily on determining Jugo-Slavia's home and foreign policy.]

Fear It's Serb Coup.

The Croats buried their differences with the Serbs only in 1939 in a Croat home rule agreement. An important member of Macek's intimate circle asserted that the "new government has decidedly won the confidence of all Serbs but has lost the confidence of all Croats."

Croats say there is a widespread feeling that the coup was a Serb stroke directed more against Croatia than against the axis pact. Neither Macek nor other Croat Peasant party officials attended the thanksgiving service celebrating young King Peter's assumption of power.

Thirty communist demonstrators shouting demands for a pact with soviet Russia were arrested tonight when they refused to disband, and a communique announced that the "irresponsible persons" who demonstrated against "two foreign powers" [Germany and Italy] in the city of Maribor, near Jugo-Slavia's German frontier, would be seized.

Order Germans to Leave.

BELGRADE, Jugo-Slavia, March 29 (AP).—Germany ordered all her nationals out of the province of Serbia, Italians began leaving by the hundreds, and British women also were advised to go quickly as the new Belgrade government wrestled tonight with the problem of keeping Jugo-Slavia out of the war.

Among indications that nothing has been settled yet were the abandonment, on Germany's orders, of the Lufthansa air line to Belgrade from Berlin; tension in all diplomatic quarters; new Jugo-Slav-German conversations; uncertainty in the Croat-Serb situation, and the rapid departure of foreigners.

Air Attaché Injured.

Orders from the Nazi legation for a German exodus became progressively wider. They applied originally to Belgrade alone, but were extended later to cover all Serbia [the Serb province of Jugo-Slavia] and broadened further tonight to include the wives and children of German diplomats.

The German legation was said to be taking an extremely serious view of injuries to Nazi Assistant Air Attaché Moser in the tumult Thursday after the proaxis alignment government was cast aside.

Concurrent with Germany's suspension of air service to Jugo-Slavia's capital, the Jugo-Slav government stopped German river traffic in its section of the Danube.

WHAT CO-ED THINKS ABOUT MARRIAGE STARTLES OBERLIN

Oberlin, O., March 29 [Special].—Miss Marjorie Myers and the Oberlin College Review startled the town and campus this week. Miss Myers, a New York co-ed, 19 years old, wrote an article in the Review giving her approval to outside romances for the married. The Review mentioned in a note on its author that she is under dean's orders to be in her dormitory by 7:15 every evening because "she necked in the parlor with the odor of beer on her breath."

The dean hasn't done anything yet about the article, in which Miss Myers said that marriage should not necessarily demand fidelity, and that inconstancy is no sin. But townspeople are protesting, and the Rev. W. C. O'Laughlin of the Church of the Sacred Heart has asked the postoffice to ban the Review, a student magazine.

The Review disagreed with Miss Myers' views on marriage, but said the incident in the parlor was no violation of the unstated standards of the college, which was the first co-educational college in the United States. Miss Myers is the daughter of Commander C. C. Myers, U. S. Navy.

ALL RESOURCES OF U. S. PLEDGED TO DEFEAT AXIS

Speech Hails Unity in Drive to Rearm.

Port Everglades, Fla., March 29 [Special]. — President Roosevelt tonight again put himself on record for unlimited aid for Britain, declaring that "with all our resources and all our power we shall help those who block the dictators in their march toward domination of the world." He called for action and more action in carrying out this pledge. He did not say whether the all-out aid which he advocated includes sending troops abroad.

The determination to give the utmost aid, Mr. Roosevelt said, has been made because the alliance of dictator nations presents a threat to America, its union, its democracy and its cardinal principles of freedom—a threat drawing closer day by day, the President asserted.

The vacationing chief executive spoke from the White House yacht Potomac, berthed in the harbor here. His address was broadcast by radio to Jackson day dinners held thruout the country to raise money for the Democratic party.

Discusses Fishing Cruise.

The President prefaced his talk with a brief description of the sunshine he has been enjoying in the gulf stream while on a fishing trip that has reduced his official work to two or three hours a day, instead of his usual 15 hour day in Washington. Such leisure, he said, gives him an opportunity to think things thru—to differentiate between the big and the unimportant things of life.

"In the comparative quiet of this week," he asserted, "I have become more than ever clear that the time calls for courage and more courage—action and more action."

Coupling a denunciation of dictators and Nazlism with a renewed promise of American help for nations resisting them, the address emphasized and extended policies set forth in other Presidential speeches in recent months.

The communists, whose régime in Russia was recognized by the American government shortly after Mr. Roosevelt came to power in his first term, also came in for a verbal spanking.

"We have seen how the workers of France were betrayed by their so-called champions, the communists," said the President. "For no matter what communist lips have said, their actions have proved that in their hearts they care nothing for the real rights of free labor."

Lauds Willkie's Stand.

The decision to aid opponents of dictators was not a partisan one, Mr. Roosevelt said. He mentioned Wendell Willkie as an example of an American rallying to the common cause, and despite the discord in the Republican party on Willkie's prewar stand, referred to him as "the leader of the Republican party."

As a link between his address and the occasion that had brought his audiences together, the President referred to the responsibility that rested upon Andrew Jackson and the courage with which Jackson met the threats of his day.

The President stressed the value of the two party system of government, firmly entrenched before Jackson became President, and declared it had shown its value as a method of obtaining open discussion of public issues, formulating new policies to meet new conditions, and fixing responsibilities in affairs of government.

EXCERPTS FROM SPEECH

In his address the President said:

"The dictators cannot seem to realize that here in America our people can maintain two parties and at the same time maintain an inviolate and indivisible nation. The totalitarian mentality is too narrow to comprehend the greatness of a people who can be divided in party allegiance at election time but remain united in devotion to their country and to the ideals of democracy at all times.

"In dictatorships there can be no party divisions. For all men must think as they are told, speak as they are told, write as they are told, live—and die as they are told. In those countries the nation is not above the party as with us. The party is above the nation, the party is the nation.

"Every common man and woman

[Continued on page 8, column 1.]

RCA Victrola

AUTOMATIC RADIO-PHONOGRAPH

HOME RECORDING

This is easily one of the most attractive values we've ever had the pleasure to offer! You've heard about the fun of Home Recording . . . you probably would like to have it in your own home.

HERE'S YOUR OPPORTUNITY to have it—with a beautiful radio-phonograph in a gorgeously styled 18th Century period console—*with plenty of extra equipment*—so that you can start getting full enjoyment from your instrument immediately upon delivery. *See* it tomorrow—*have* it next day!

LIBERAL ALLOWANCE ON YOUR OLD RADIO IN TRADE

And the SMALL cash down payment may be used to purchase EXTRA records simply by adding this sum to your Budget Account.

SAVE $20!

HERE'S WHAT YOU GET: MODEL VHR-202—The complete home entertainment instrument in a beautiful 18th Century console. $150.00

CAVALCADE OF U. S. PRESIDENTS — Historical recordings of all the Presidents from Theo. Roosevelt; packed in a very colorful album. $10.00

"HEART OF THE SYMPHONY" ALBUM — 8 recordings of the famous works of the old masters, in a decorated album. $3.50

RCA-VICTOR LONG-LIFE NEEDLE — Plays up to 1,000 records. $1.00

YOUR CHOICE of up to $5.00 worth of any of the 6,000 Victor Records or home recording blanks. $5.00

TOTAL VALUE, $169.50.

ALL FOR ONLY $149.50

Wave-Lengths Re-Allocated on Your Push-Button Radio — Chicago wave-lengths change March 29. For prompt, reliable service call WAbash 7900

Lyon & Healy
Wabash Ave. at Jackson Blvd.
123 N. Marion St., Oak Park

ADVERTISE IN THE CHICAGO TRIBUNE

BERLIN CONSIDERS AXIS PACT STILL BINDING ON SERBS

Will Do So Until Belgrade Says Otherwise.

BY ALEX SMALL.

[Chicago Tribune Press Service.]

BERLIN, March 29.—If the new Jugo-Slav government thinks a change has been produced in its diplomatic relations with Germany, then it is the business of that government to communicate this information to Berlin. Otherwise, Germany will continue to think and act as tho Jugo-Slavia's adhesion to the axis, as agreed to in Vienna last Tuesday, still stands.

This was the viewpoint today of German government circles toward the situation in Jugo-Slavia.

Only extremely diplomatic answers can be heard to the question of what Germany means to do about Jugo-Slavia. "We have time and patience and we are big hearted," said one official spokesman.

Character of Demonstrations.

While admitting the anti-German tendency of demonstrations in Belgrade, Berlin will wait to find out if these are "controled or uncontroled." If the demonstrations have been caused simply by impulsive youths and by "British agents," it was indicated that the German attitude will be indulgent. It may be different, however, if the new government takes a definite anti-German line. In any case, German foreign policy will not be decided in relation to the acts of street demonstrators of Belgrade, it was said.

It was acknowledged that the German minister in Belgrade, Viktor von Heeren, was hooted yesterday at a religious ceremony held in conjunction with the enthronement of King Peter II.

Government circles refused to commit themselves on reports that the official Jugo-Slav news agency Avala, and the influential Belgrade journal, Vreme, have received an entirely new set of editors, the new ones having pronounced pro-British sympathies.

Keep Eyes on Macek.

Important for an idea of what actually is likely to happen to Jugo-Slavia is the attention given to the news from Croatia, especially concerning the Croat leader, Dr. Vladimir Macek. Berlin newspapers tonight carried a summary of an editorial in Macek's newspaper, Hrvatski Dnevnik, published in the Croat capital of Zagreb.

According to the German summary, Macek is extremely reserved about the new government, but sticks by his conviction that "a policy of honorable peace with its neighbors is necessary for Jugo-Slavia." The editorial—still according to this German account—said that the Croats have looked at this crisis soberly and they have kept law and order and that nowhere in Croatia have incidents occurred.

Resist "Adventures."

Berlin papers also published a dispatch of Slovak origin to the effect that strong units of the "Serbian Self-Defense league" have entered Zagreb. The Croats, however, it was said, refused to take part in a demonstration in favor of the new government.

The Croat people, it was added, "are determined to resist any policy of adventure on the part of Belgrade."

In short, it was suggested in Berlin that Jugo-Slavia's internal troubles are boiling up again.

Unity Periled

(Story on page 1.)

If reported disagreement in Jugo-Slavia on adherence to the axis should disrupt the Balkan kingdom, it might be divided as indicated on this map. In that case, Slovenia and Croatia-Slavonia might join the axis under the leadership of Dr. Vladimir Macek, while the remainder of the country might remain neutral under the new Belgrade government.

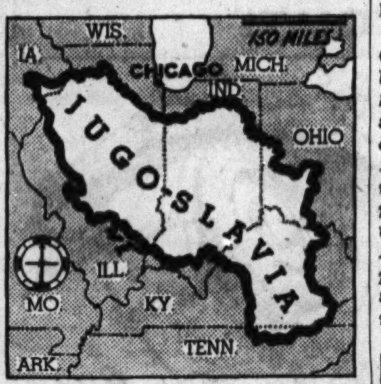

A map of Jugo-Slavia superimposed upon one of the central west to show relative sizes.

RUMOR OF DUCE'S SLAYING SPREAD; CALLED A 'PLANT'

Chicago and other parts of the United States experienced a "rumor blitz" yesterday. The Tribune's telephone operators answered more than 8,000 calls concerning the rumor, which had been proved false within an hour after the first call was received by prompt communication with the Rome bureau of the Associated Press.

The rumor, which later dispatches from Belgrade, Jugo-Slavia, called a "plant," said a revolution had broken out in Italy and that Premier Mussolini had been assassinated. The dispatch, printed by one paper in Chicago and carried on short wave broadcasts and race track wires, was distributed by Reuters, a British news agency, as a report originating in Belgrade.

In addition to being carried in America by one news service, short wave listeners reported hearing the story being broadcast from London.

Jap Foreign Chief Leaves Berlin for Rome Visit Today

BERLIN, March 29 (AP).—Yosuke Matsuoka, Japanese foreign minister, will leave Berlin tomorrow for Rome. German sources today said his visit with Nazi leaders had produced a "complete understanding" between the two nations. He conferred with Joachim von Ribbentrop, German foreign minister, for the third time.

ORIENTAL AND DOMESTIC RUGS CLEANED BY EXPERT RUG MEN

Entrust your rugs to Nahigian Brothers—experienced rug men for 51 years. Our expert service costs no more. One trial will show amazing results in your rugs. All drivers bonded. Rugs insured. Free estimates.

EXPERT RUG REPAIRING at moderate cost

Nahigian Bros. Inc
169 N. Wabash Ave.

ONLY PHONE Franklin 8800

Chicago Sunday Tribune
THE WORLD'S GREATEST NEWSPAPER

Vol. C. Sunday, March 30. No. 13

Published weekly at Tribune Tower, 435 North Michigan avenue, Chicago, Illinois.
The Tribune company, publishers.

MAIL SUBSCRIPTION PRICES

Mail subscription prices in Illinois [outside Chicago], Indiana, Iowa, Michigan, and Wisconsin: Daily Tribune only, $5.00 per year; with Sunday Tribune, $12.50 per year.

Zones 3 and 4 in states other than Illinois, Indiana, Iowa, Michigan, and Wisconsin: Daily Tribune only, $7.50 per year; with Sunday Tribune, $15.00 per year.

Zones 5, 6, 7, and 8, inclusive, Canada Mexico: Daily Tribune only, $12.00 per year; with Sunday Tribune, $19.50 per year.

Foreign: Daily Tribune only, $25.00 per year; with Sunday Tribune, $42.00 per year.

Entered as second class matter May 14, 1903, at postoffice at Chicago, under the act of March 3, 1879.

FINNISH VESSEL TORPEDOED; ALL ON BOARD SAVED

Claim British and Nazis Permitted Ship to Sail.

HELSINGFORS, Finland, March 29 (AP).—The Finnish freighter Carolina Thorden, 3,645 tons, proceeding from Petsamo, in northern Finland,, to New York, was torpedoed Wednesday off the Faroe Islands, it was announced officially today. The passengers and crew were reported saved.

News of the sinking created a shock here because both belligerents in the war ostensibly had sanctioned the sea traffic to Petsamo, Finland's only outlet to the outside world.

[*The Carolina Thorden, operated by G. V. Thorden of Helsingfors, traded between the east coast of the United States and Scandinavian ports. She sailed from Petsamo for Philadelphia and New York March 23. On Dec. 21, 1940, she arrived in New York, pockmarked with bullets from a Nazi plane, and carrying 33 members of the crew of the mined Greek freighter Dionssios Stathaos, whom she had picked up in the north Atlantic. The ship had been granted German permission to go thru the Kattegat, but crew members said the Nazi plane dived six times in an attack.*]

Sink Ship Off Ireland.

BERLIN, March 29 (AP).—German pilots claimed tonight to have sunk a 1,000 ton freighter off the southeast coast of Ireland with a direct bomb hit.

A German high command communique earlier reported that a long range bomber attacked a British troop transport in the Atlantic about 310 miles west of Cape Wrath, Scotland, and forced the soldiers to take to lifeboats.

In the same region a 2,500 ton ship sank and a large steamer was hit in other attacks, the German communique said.

MANDEL'S MANDEL'S MANDEL'S

CORRECTION

In our advertisement appearing on Page 8, Part 7, of today's Tribune, the price quoted on Muslin Crib Sheets is incorrect, due to a typographical error. The correct price on these sheets is 65c instead of 45c. These sheets are exceptional values at this low price of 65c.

MANDEL BROTHERS

WIEBOLDT'S — EVANSTON CHICAGO OAK PARK — New for You! For The EASTER PARADE

Easter Clothes for Students

All purpose suits for Sports or Dress . . . including latest collegiate 3-button single breasted models! Smart durable fabrics in all wool Shetlands and all wool Tweeds in neat or bold patterns. All can be had in the latest shades of dusk blue, tan, brown and green! Sizes 28 to 38 chest. ALL SLACKS WITH ZIPPER CLOSURES!

THREE-SOMES $14.85 — Includes the new, easier fitting coat, vest and slacks!

FOUR-SOMES $19.85 — Coat, vest, 2 pairs matching or 1 matching and 1 contrasting slack!

FIVE-SOMES $24.85 — A complete outfit that includes coat, vest, 2 pairs matching and 1 pair contrasting slacks!

Coty's "Sub-Tint" Is Yours as a Gift When You Buy "AIR-SPUN" Powder

"Sub-Tint" is the exciting new tinted make-up base which can make even your "Air-Spun" make-up look more luminously lovely than ever. Coty now invites you to try it—a clever clip holding "Sub-Tint" is yours as a gift . . . when you buy "Air-Spun" Powder at $1.

$1

WIEBOLDT'S HAPPY FAMILY PLAN Makes It EASY for ...

It's Easter Time at NETCHER'S BOSTON STORE
"The Door to Thrift"—State, Madison and Dearborn Streets

BRIMS for Spring!

IN LARGE HEADSIZES

$5

Some gayly trimmed with flowers, others more tailored. You'll lead the Easter parade in one of these lovely, attractively brimmed spring hats.

Smart new STRAWS, brimful of chic . . . specially designed to fit and flatter the woman who requires a larger headsize (22½ to 24). $5.

Many Other Styles in Larger Headsizes . . . $2.95 to $12.95

FIFTH FLOOR—STATE.

RED CROSS Shoes for Your EASTER

BREATHTAKING SPRING ARRAY!

$6.50

Beautiful Red Cross shoes that will be worn by more smart women than any other fine footwear this spring. Youthful, dashing, graceful fashion hides their comfort.

The GRANADA

Choose Your New Spring and Easter Red Cross Shoes Here from CHICAGO'S GREATEST SELECTION!

Every pair — for dress, sport or walking — made over the exclusive "LIMIT" LASTS to fit your feet perfectly, to make your step years younger and lovelier. Wear Red Cross!

The DAMITA

FOURTH FLOOR—STATE.

YOU HAVE TWO WAISTLINES . . . *Each DIFFERENT! So—Better Wear a*

NEMO Girdle with Adjustable Waist

$5.00

Others $3.50 to $10

You don't believe that you have two waistlines? Just measure your middle while you are standing—measure it again while seated—and you'll find a difference of 1½ to 3 inches. Convincing reason for wearing NEMO'S Adjustable Waist!

$5.00

$5.00

The patented horizontal stretch at the top back takes comfortable care of your midriff expansion . . . prevents any "cutting in." There's a Nemo Adjustable Waist designed for YOU—because there is one for every figure type. 26 to 34 waist.

THIRD FLOOR—DEARBORN.

SEE BACK PAGE OF DRAMA SECTION for More Values at NETCHER'S BOSTON STORE

Charge purchases made Monday will be carried over to your April account

MORLEY COATS & SUITS

in a sensational spring selling

$11

also a group of coats in imported British tweeds until now $17.95 & $22.95

Tweeds, navy and black and all the new colors—coat sizes 12 to 20, 38 to 44—suit sizes 12 to 20

$17.95 & $19.95 3-PIECE SUITS *a new special purchase of 300* $11

$17.95 & $19.95 2-PIECE SUITS *a new special purchase of 500* $11

2 hours free parking at Palmer House garage, Quincy near State, with every purchase of $1 or more

VALUE BASEMENT
MAURICE L ROTHSCHILD
State at Jackson

COL. M'CORMICK TELLS HOW U. S. ACQUIRED TEXAS

Gives Credit to Work of President Tyler.

How Texas was added to the union by the "masterful political manipulation" of President Tyler was described last night by Col. Robert R. McCormick, editor and publisher of THE TRIBUNE. His speech, broadcast on the Chicagoland Hour of W-G-N and the Mutual system, was the third of a series of talks on the history of Texas.

Col. McCormick explained the political difficulties involved in annexation, which the New England states violently opposed and the southern states strongly favored. He told how Henry Clay took many contradictory positions on the question, and how President Tyler sacrificed his ambition to succeed himself to secure the annexation.

TEXT OF ADDRESS

Following is the text of Col. McCormick's address:

"Texas had been free eight years when William Henry Harrison, hero of the Battle of Tippecanoe, was elected President after a campaign in which annexation was not proposed by either party. It was far from his thoughts and the thoughts of his followers. But one month after his inauguration he died, leaving the Presidency to Vice President Tyler, whose political unimportance had been characterized by the campaign slogan 'Tippecanoe and Tyler Too.'

"This political accident, whose views had not been inquired into by the Whigs when they nominated him to get southern votes, had inherited that Virginian urge for empire that had led Washington to his battles across the Alleghanies, Patrick Henry to conquer the Northwest Territory, Jefferson to buy Louisiana, and Madison to occupy Florida. No sooner was he sworn in than he started to campaign for the annexation of Texas.

How Texas Fared Alone.

"But before we recount the political events in the United States that resulted in the annexation, let us see how Texas fared in her lonely existence. Her independence was recognized by France in 1839, by Holland and England one year later.

"Mexico, altho weakened by recurring revolutions and chronic bankruptcy, conducted a guerrilla warfare against the little nation. Her armies captured San Antonio twice, and retreated across the Rio Grande before Texas forces could be raised to oppose them. In retaliation, Texas sent one expedition to conquer New Mexico, hoping to divert the trade of the northwest from the Santa Fe-St. Louis trail to the sea by the Rio Grande valley; another attacked Mier on the road to Monterey.

"Both of these expeditions were badly conducted and were captured. The prisoners were brutally treated but not massacred, as prisoners had been in the first year of the revolution. To a Mexican proclamation demanding submission under dire penalties for refusal, the Texas congress replied by a resolution annexing California and about one-half of Mexico.

Texans Favor Annexation.

"Public opinion in Texas was overwhelmingly for annexation; but the Texans had to act with great circumspection in the absence of assurance that an annexation treaty would be ratified. England and France would be offended by an approach toward annexation, and their aid was important to obtain Mexico's recognition of Texan independence.

"The British minister explained his country's attitude in the following language: 'The British government and its officers study the interests of their own country alone.'

"Altho France had lost Canada to Britain and had twice ceded Louisiana, she continued to cherish longings for American empire. She persistently intrigued in Mexico and tried to conquer it during our civil war.

"In this difficult situation, Presidents Sam Houston and Anson Jones displayed skill almost unparalleled in diplomatic history. They induced the British minister to Mexico to effect an armistice, during which Texas and Mexico were to negotiate a settlement of their differences, and which resulted in Mexico's agreeing to a treaty of independence to be submitted to a Texas convention. At the same time, they negotiated a treaty of annexation with President Tyler which was signed in 1844, when another Presidential election was impending.

Henry Clay Changes Sides.

"Henry Clay, who had been the first proponent of the retention of Texas in the Louisiana purchase, and was now a candidate for President, declared against it, as did Van Buren, for whom annexation had been sidetracked several years before. Statesmanship, as well as politics, seemed to recommend this course.

"So violently was New England opposed to annexation that John Quincy Adams, who, when President, we remember had tried to buy Texas, announced that 'the annexation of Texas would spell the dissolution of the Union.' South Carolinians, equally violent, said that unless the United States annexed Texas, the southern states would do so.

"Clay was nominated by the Whigs on a platform that did not refer to annexation, but the Democrats wrote a platform demanding the reannexation of Texas and the reoccupation of Oregon.

"It will be remembered that, under direction of President Jefferson, Lewis and Clark had followed the Columbia river to the Pacific ocean. This river had been named after the merchantman 'Columbia,' in which Capt. Gray had discovered its mouth and sailed into the river in 1792, something that none of the famous navigators in the Pacific had done.

"John Jacob Astor established trading posts on the river in 1811. Thus America held a solid claim to this much of Oregon territory, and in addition, thru the Louisiana purchase, to whatever claim the French had, and by virtue of the treaty of Florida, to any Spanish right that had ever existed.

"However, the British had taken over Astor's forts in the war of 1812, and, altho they returned them in compliance with the treaty of 1818, the Hudson Bay company was by that time too firmly established to be opposed.

"By the treaty of 1818, the country west of the Rocky mountains between Spanish California and Russian Alaska was held in joint occupancy by the United States and Great Britain. The British confined their activities to fur trading, the Americans formed settlements. They organized a government, petitioned congress for recognition as a territory, and were refused. They continued their agitation, and for once Americans claimed a moral issue. It was that the Hudson Bay officers were living out of wedlock with Indian squaws. The western states, always strongly nationalistic, took up their cause and joined with the Tyler men in demanding the reannexation of Texas and the reoccupation of Oregon—all of it.

Van Buren Straddles Issue.

"Van Buren, who straddled the annexation issue, could not therefore command the necessary two-thirds vote for the Democratic nomination. Eventually James Polk was nominated.

"Tyler had sent the treaty to the senate before the conventions. After the nominations had been made, the senators defeated it by a vote of 35 to 16. Tyler then presented a joint resolution to the house, providing for the annexation of Texas, hoping to secure a majority of both representatives and senators, and announced his candidacy for the Presidency on the platform of Tyler and Texas.

Annexation became the dominant issue in the campaign. So intense was public feeling that France and England, who had agreed to send a joint note of protest against the annexation to America, reconsidered when it was suggested that such action, if it might influence congress, would infuriate the voters and assure the election of Polk. Mexico, for her part, announced that the annexation of Texas would mean war.

Tyler Sacrifices Ambition.

"As election day approached, Tyler, to secure the annexation, sacrificed his ambition to succeed himself, and withdrew from the race. Polk came out for the 'reannexation of Texas and the reoccupation of Oregon.' Clay took so many contradictory positions in trying to straddle the issues that he offended many elements of the population, and damaged his reputation in history.

"Polk was elected and congress adopted the joint resolution; the senate by the narrow majority of 27 to 25.

"By this time Mexico had agreed to the independence of Texas. France and England offered favorable treaties to Texas if she would remain independent, and it appears that Houston and Anson Jones at that time preferred to head an independent, if small republic, to which they would have tried to add New Mexico, California, and some of the Mexican states, than to take the inevitable minor parts in a great nation. But public opinion in Texas was overwhelming. The Texas convention unanimously defeated the treaty with Mexico for independence and unanimously accepted the offer of the United States for annexation.

"The insignificant Tyler had added Texas to the union by masterful political manipulation. His unknown successor was to complete the nation by bold diplomacy and carefully planned military conquest."

MUSICAL PROGRAM

Kathryn Witwer, operatic and concert soprano, and Michael Wilkomirski, violinist and concertmaster of the W-G-N orchestra, were featured soloists on the musical portion of the program. Miss Witwer sang Dvorak's "Songs My Mother Taught Me" and the Scandinavian love song "Last Night," by Halfdan Kjerulf. In the latter number she was supported by the W-G-N chorus. Mr. Wilkomirski, with the orchestra under the direction of Joseph Johnson, played the second and third movements of Mendelssohn's violin concerto.

Orchestra presentations included Rimsky-Korsakoff's introduction to his ballet-opera, "Coq d'Or"; "Anitra's Dance," by Greig; "Morning Journals," by Straus; "Tango," by Albeniz; and Rubenstein's Easter song, "Kamenoi Ostrow." The program was produced by Lou Jackobson.

Members of the Tribune family—employés, their families, and friends—composed the studio audience.

Youths in Contests

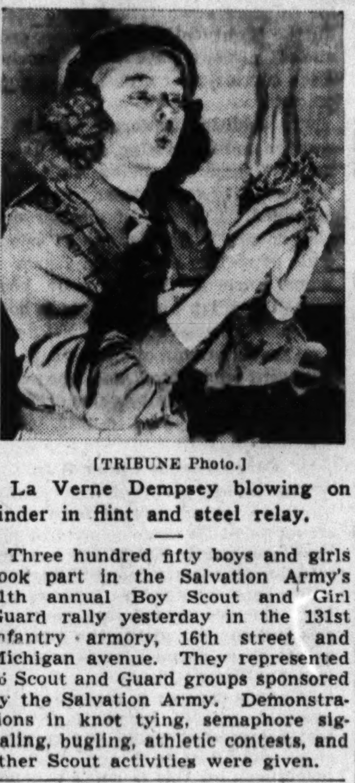

[TRIBUNE Photo.]

La Verne Dempsey blowing on tinder in flint and steel relay.

Three hundred fifty boys and girls took part in the Salvation Army's 11th annual Boy Scout and Girl Guard rally yesterday in the 131st infantry armory, 16th street and Michigan avenue. They represented 16 Scout and Guard groups sponsored by the Salvation Army. Demonstrations in knot tying, semaphore signaling, bugling, athletic contests, and other Scout activities were given.

BRITISH LIMIT ON SWEDISH SHIPPING CURBS INDUSTRY

STOCKHOLM, Sweden, March 29 (AP).—Forty-eight ships a year—about one-seventh of the 360 which normally brought Sweden her peacetime imports—are all that are allowed to bring this country supplies thru Britain's blockade under a licensing agreement with Britain. The agreement provides they must call at no axis-controled port or have traffic with the axis in any way.

Only three reached Sweden in the first month of the agreement. Sweden cannot resume full industrial activity as many raw products imported from other countries still are cut off and a one-seventh ration allowed on other products is too small. Furthermore, under the British rules, imported articles must be indispensable. Food, clothes, and medicines so far have been the principle cargoes.

Also, permission for four ships monthly does not mean all arrive. Two ships from last month's quota are missing. They are the Murjek, 5,024 tons, loaded with cotton, and the Goeteborg, 821 tons, carrying herring. Arrivals under the agreement during March, to date, were: the steamer Tynningoe, 7,800 tons, carrying unspecified provisions; the motorship Vasaholm, 4,200 tons, piece goods; and the steamer Immo Ragnar, 3,000 tons, herring.

CABLE PIANO CO.
Last Few Days REMOVAL SALE
Final touches on our new and greater store at 228 South Wabash will delay its opening a few days after April 1st. For only a short time therefore present low Removal Sale prices will prevail at the old address. Best bargains now in all departments.
All These Famous-Make Pianos
MASON & HAMLIN
CONOVER
KNABE
CABLE
FISCHER
ESTEY
SPINET PIANO A $245 Value $185
Brand new Spinet. Product of one of America's largest makers—full scale.
GRAND PIANO $195
Many bargains in both new and used. For example: Used Grand, modern styling, mahogany finish. Original price $650.
MAGNAVOX RADIO-PHONOGRAPH
Equipped with powerful 12-watt radio automatic push-button tuning and tone control. Has automatic changer which plays intermixed 10" and 12" records . . . a 12" Magnavox double cone high fidelity speaker. Regular $149.50. Floor sample. $99.50
SMALL AMOUNT DOWN
EASY TERMS
Save Up to 50% on Records
CABLE Piano Company
303 S. Wabash at Jackson
Open Evenings

GENUINE ORIENTAL RUGS
A Lucky Purchase—Imagine! Savings as much as
35% to 50%
The importer needed money—we snapped them up—and you'll hardly believe your eyes. You'll find values here that can NOT be duplicated.
Many 9x12 and 10x14 sizes in Kermans, Sarouks and Kashans, etc.
Other sizes 11x15 up to 17x25.
9x12 Persian and Chinese Rugs as low as $158
Scatter Rugs, 2½x4 as low as $19.00
Regularly sold up to $35
Save $2 to $4 per sq. yd. on all types of broadloom carpeting
for your convenience Open Monday Evening
H.C Nahigian & Sons
2522 W. CHICAGO AVE.
Phone Brunswick 6110

KIMBALL'S SAY IT WITH SAVINGS!
Monday and Tuesday Special
WE GIVE YOU 20.00 ALLOWANCE FOR YOUR OLD RADIO
ON THIS BRAND NEW 1941 GENUINE
RCA Victrola
Gentle-action automatic record changer for 10 and 12 inch records . . . new stabilized electric tuning for six stations . . . TWO built-in antennas . . . powerful 6 watt push-pull audio system . . . full tone control . . . sweet-voiced 12-inch speaker . . . designed for use with frequency modulation and television attachments.
REGULAR List Price.......... $99.95
Less Allowance.......... $20.00
Stately 18th Century period cabinet, hand-rubbed for lasting beauty, in your choice of glowing Walnut or Mahogany finishes.
YOU PAY ONLY $79.95
LIMITED NUMBER—CALL EARLY
EASIEST TERMS
W.W. KIMBALL CO.
306 SOUTH WABASH AVE.

Wilson-Jump
Regency Commode, Genuine Mahogany, $54
Regency Chair Grey and Yellow Stripe. $12
Mirror, $29
Regency Table, Brown Leather Top... $13
Lyre table.... $35
Regency nest, genuine mahog'y. $28
Homes Like People Need a . . . Spring Tonic
After a long, hard winter, arouse your tired rooms to new life with smart and distinctive furniture. This prescription can be pleasantly filled at Wilson-Jump's where you'll find loveliness on a budget is not a myth. Illustrated are just a few of our many inviting values in Regency pieces awaiting your inspection.
Our expert decorating service without charge is your Wilson-Jump dividend
WILSON-JUMP CO.
608 SOUTH MICHIGAN AVENUE
Between Congress and Blackstone Hotels
OPEN MONDAY EVENING
REGENCY SOFA, unusually smart. Spring down cushions..... $187
FREE TAXI from Loop
FREE PARKING in Closed Garage

O-G NEWS OF SHOES!
Just Arrived!
BLONDE LEATHERS!
Original and exclusive O-G models!
They're ELASTICIZED! Specially priced $3.98
See the new O-G HANDBAGS to match these shoes!
O-G charge accounts are easily opened in any O-G Store, or by telephone or mail
O'CONNOR & GOLDBERG
205 STATE ST., South, at Adams • 59 MADISON ST., West, near Dearborn
4616 SHERIDAN ROAD / 1147 LAKE ST., OAK PARK / 4040 W. MADISON ST.
3300 LAWRENCE AVE. / 3225 ROOSEVELT ROAD / 1255 MILWAUKEE AVE.
835 63RD STREET, EAST / 6348 HALSTED ST., SOUTH / 2748 MILWAUKEE AVE.
O-G Shoes in this advertisement not available at 23 Madison, East
O-G STORES FOR WOMEN OPEN TUESDAY, THURSDAY AND SATURDAY NIGHTS

SILVER FOX Scarfs
$119 A PAIR
Until now such quality was $150 & $175

New spring
ROTHMOOR & BRUCEWOOD COATS
$29.95
Tweeds, swagger coats, fleecy coats, fitted coats, fur trimmed coats, dress coats in navy and black, aviation blue, beige and brown
Sizes 12 to 46, half sizes 33 to 45, junior sizes 9 to 15—5th floor—others $17.95 to $135
Maurice L Rothschild
State at Jackson

LANE BRYANT SECOND FLOOR
$29.95
Lansmoor COATS
Forstmann and other fine fabrics in flattering all-wool coats with spring enchantment . . . ingenious details for slenderizing . . . plus youthful freshness in these fashion beauties found ONLY in exclusive creations by Lane Bryant!
Sizes 14 to 56 in Group
★ Mail and Phone Orders Randolph 9800
SIZES 38 to 50
$17.50
Lanely TWO-TONE DOT
The dress that looks like a redingote with its contrasting panel . . . a really striking outfit in two-tone spring shower of polka dots . . . in combination of Navy with Red, Beige with Brown, or Copen with Royal.
SIZES 18 to 48
$29.95
Four Ways to Wear this Ensemble
1—as a three-piece costume complete
2—as a long-coat suit with your pet blouse
3—wear the short jacket suit with your fur scarf
4—wear the top coat with your frocks
Herringbone tweeds in oatmeal or blue . . . also in plain navy or black woolen crepe.
SECOND FLOOR—FASHIONS
Lane Bryant
101 N. WABASH AVE.

A 'LONELY WIFE' GIVES AUSTRALIA A VERY RED FACE

Joins Husband with Army and Won't Come Home.

BY W. A. O'CARROLL.

[Chicago Tribune Press Service.]

SYDNEY, Australia [By Mail].—The Blameys have Australia in a bit of a stew! If Lady Blamey would just come home the country would get on with the war and maybe the people would quit laughing at the government. The case of Lady Blamey at first was considered a scandal, but now the people are laughing loudly at the blunderer who, in defiance of army regulations, allowed Lady Blamey to join her husband with the middle east forces and now can't get her to come home.

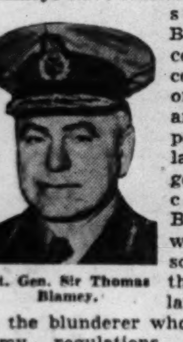

Lt. Gen. Sir Thomas Blamey.

Defiant baiter of the axis, mother of the valiant conquerors of the Italians in Libya, Australia has been turned into a pleader at the skirts of a woman—who became lonely for her husband. It all started when Lady Blamey sought permission to visit Lieut. Gen. Sir Thomas Blamey, who commands the Australian forces in the middle east. Somehow permission was granted, altho army regulations forbid wives to accompany their husbands with the armed forces.

Please Come Home, She's Asked.

Immediately on her departure a storm of protest arose and, yielding to public and political pressure, the government decided to recall Lady Blamey. Come home? Not this "lonely" lady. She ignored the government's pleas and it found itself powerless to force her to return.

The government found it could cancel her passport, but this would achieve nothing, since she does not need a passport to remain in another country. Then some one had an inspiration. Let's have her husband send her back, it was decided, and so that much decorated hero of the world war was cabled to do so. But the government found no friend there—Gen. Blamey replied that he already was involved in one war and did not intend to buy into another one with a woman, much less with his wife.

Fear Bluff Might Be Called.

So the government found itself stopped again. While it exercises complete power over Gen. Blamey, as over all members of the Australian forces abroad, it might apply pressure on him to send Lady Blamey home. However, there is no intention to do so because the ministers fear that if threatened with such action, and knowing the legal position, he might call their bluff and increase their embarrassment.

Some members of the government have urged that action beyond the stage of bluff should be taken, but, while that might have availed while the people were scandalized by what they regarded as a snobbish display of distinction applied to a democratic, volunteer army, it is feared it would be unpopular now. While the war cabinet has accepted full blame for the mixup, keeping secret the name of the blunderer who let Lady Blamey join her husband, the people see the funny side of the situation thru the gaping hole in Canberra's burocratic authority.

Fleets Clash in Mediterranean

News of the clashes of British and axis warships and air forces in the eastern Mediterranean is summarized in captions on the map. The crosses mark the areas of action as indicated by early reports.

Canadian Premier May Visit President Roosevelt

OTTAWA, March 28.—Prime Minister W. L. Mackenzie King may spend part of the parliamentary Easter recess in the United States, and may visit President Roosevelt, it was reliably reported today. Details of the proposed visit have not yet been completed, it was said.

CANADA SPEEDS SHIPBUILDING TO HELP WIN WAR

62 Yards Now at Work on $115,000,000 Program.

OTTAWA, Ont., March 29 [Special].—Seventeen major shipyards and 45 smaller ones now are speeding production of fighting ships and freighters to help England carry on the war, G. H. Lash, director of public information of the Canadian government, announced yesterday.

The shipbuilding program, which calls for the expenditure of $115,000,000, he said, is being carried on by 20,000 workers in yards along the shores of the Great Lakes and the St. Lawrence river as well as on the Atlantic and Pacific coasts.

Build Speedy Warships.

"Shipyards inland are turning out craft small enough to be moved thru the Welland canal and thence along the St. Lawrence to the sea," he said.

"Among the ships being constructed are corvettes, which are small, speedy warships especially designed for hunting down U-boats and escort duty. Eighty of these are on order and 47 already have been launched. Each carries a crew of 54 men and 4 officers.

"In addition a large number of smaller antisubmarine boats and 72 minesweepers are being built. Fifteen minesweepers already have been launched. The list of smaller craft also covers a wide range of speedy and powerful equipment, such as motor torpedo boats, rescue boats, royal Canadian air force crash boats, and similar vessels.

"Canada's quota of small boats is 40 per cent completed and the whole shipbuilding program, which originally was to be completed in 1943, will be finished in 1942.

Cargo Vessels Under Way.

"In many parts of the country yards are being cleared for the construction of 20 cargo vessels of 9,300 tons, and nearly $10,000,000 has been set aside for construction of destroyers.

"Twenty-seven former luxury yachts have been converted into naval vessels and now are plying the high seas, as are three former liners converted into auxiliary cruisers.

"Canada regards as the most urgent need at present adequate facilities for the rapid overhaul and repair of ships coming to its shores. Necessary machinery for this is being expended at many ports and a huge floating drydock now is being constructed in one of Canada's harbors."

BRITISH MEN WILL REGISTER APRIL 5 FOR WAR LABOR

[Chicago Tribune Press Service.]

LONDON, March 29.—Male British subjects who were born after Dec. 31, 1897, and before April 6, 1900, and are now in Great Britain were instructed by the government today to register particulars about themselves with the labor authorities on April 5. Men holding full time jobs in many exempted industries will not have to register. The registration is expected to reveal what the men are doing and how many might be placed at more important tasks. Where it is decided a man should undertake more vital work, a selection committee will make the final decision.

DIES OF FALL INJURIES.

Mrs. Nora Rose, 60 year old, 3738 62d place, died in Holy Cross hospital last night of injuries suffered March 25 when she tripped and fell while leaving St. Nicholas church, 3721 62d street.

FORD

COME AND BUY—WE TRADE HIGH

Ray Tennes Ford Dealer

2451 N. SACRAMENTO AVE.

CAPITOL 1100

Subscribe for the Tribune

LYON & HEALY'S GREAT MARCH-END CLEARANCE of USED GRAND PIANOS

ALL ARE THOROUGHLY RECONDITIONED and GUARANTEED

SOME AS LOW AS $10 down!

Leland	$175
Starck	195
H. C. Bay, art case, walnut	215
Kimball	225
Story & Clark	230
Kingston	235
Premier	245
Brambach, art case	250
Hamilton	270
Kingsbury	295
A. Schaaf	325
Baldwin	375
Kranich & Bach	395
Steck	425
Steinway	595

SPINET STYLE PIANOS as low as $185

Lyon & Healy

OPEN EVENINGS

WABASH AVE at JACKSON BLVD

123 N. MARION ST. OAK PARK

MAIL AND PHONE ORDERS FILLED—HAR 9000

ROTHLEY JACKETS

smarter and finer than ever for spring 1941

$7.95

REGULAR $12.50 VALUE

These jackets have been a real sensation . . they're so luxurious, so smart, and offer so much quality and value at $7.95. But now for spring they're even richer and more alertly styled than ever. You'll find dozens and dozens of uses for them . . and you'll revel in their distinguished good looks—a value that's unequaled at $7.95

In cocoa or natural camel shade—when ordering by mail give your shirt size

MAIN FLOOR

Maurice L Rothschild

State at Jackson

TOBEY

121 SOUTH Wabash . . . Between Monroe & Adams

Open Monday Night

We have on hand just a few more of this high quality satinwood and inlay group to sell at this extraordinary price. Bed, dresser and mirror, chest, 3 pieces $179

917 Clearance and Factory Close-Out Furniture Items at 25% to 60% Off

Here are a few examples of the marvelous opportunities now available.

Poster twin beds in mahognay, *each*	$48	$19.75
18th Century mahogany paneled bed, dresser and chest. 3 pieces	155	89.50
Regency prima vera bed, dresser and chest. 3 pieces	200	110
18th Century mahogany bed, dresser, vanity and bench. 4 pieces	274	139
Chippendale walnut bedrm. set of 7 pcs.	335	165
Chippendale mahogany bed, dresser, chest, vanity and bench. 5 pieces	450	289
Chippendale carved mahogany 7-piece set with full size bed	710	398
Dining Room Furniture		
Mahogany pedestal console server	$49	$11.75
18th Century walnut paneled table, set of 6 chairs. 7 pieces	98	65
18th Century mahogany or walnut and gumwood table, buffet, 6 chairs	125	98
English walnut table, buffet, cabinet, set of 6 chairs. 9 pieces	325	149
Carved French Chippendale mahogany table, buffet, 6 chairs	359	195
Chippendale walnut table, buffet, china, server, 6 chairs. 10 pieces	550	298
18th Century fruitwood 10-piece set with cabinet and server	529	335
Chairs and Sofas		
Lounge chair in tapestry	$47.50	$29.75
Chippendale open arm chair, down-spring back, striped tapestry	61	36.50
Chippendale lady's chair, matelasse tapestry, down and feathers	100	45
Piped back tub chair, down and feather cushion, gold damask	72.50	49.50
Lawson sofa in frieze	95	59
Mahogany frame Victorian sofa, striped satin	115	69.50
Chippendale sofa, carved base, in green damask, spring cushions	119	79.50
Kidney shaped sofa, spring and down cushion, in tapestry	144	89.75
Tuxedo sofa, mahogany frame, down-spring cushion, tapestry	145	96.50
Louis XVI mahogany sofa, striped tapestry, down-spring cushion	167	115
Finely carved Chippendale sofa, brocatelle, down and feathers	269	149
Broadloom Carpeting		
9, 12 and 15 ft. widths. Twist, Tone-on-tone, Wilton. Best Colors. Sq. Yd.	6.75	$4.95

TO CLEAR 75 One-only Chairs

Reg. $39.50 to $47

$29.75

3 typical numbers are pictured. There is a wide range of styles and covers. The chair above (14 to sell) has a down and feather pillow back.

Complete 2 Pc. Sets

Box Spring and Innerspring Mattress

Regularly $37.50 $24.75

AT THE HUB

All Charge Purchases Monday Billed May 15

Easter Townleys

REPRODUCTIONS OF COSTLY BEST SELLERS

$19.95

The brilliant coat successes of the season faithfully adapted for you by Townley. New fitted and boxy types. New shoulder effects. New skirt and pocket details. New twills, wools, crepes and other fine weaves. Black, navy and high shades. FOURTH FLOOR

Easter Brentleys

THE ANNUAL THRIFTY DRESS EVENT

$12.95

So comprehensive a collection at this one price you could almost call it an exposition of dress fashions. New redingotes, new jacket styles, new coat and dress ensembles, new suit effects, new prints, navy and high shades. Sizes for misses and women. FIFTH FLOOR

THE HUB

Henry C. Lytton & Sons

State and Jackson, CHICAGO • EVANSTON • OAK PARK • GARY

ENGLAND FIGHTS RACKETS IN EGGS AND ROOM RENT

Farmers with Guns Guard Sheep from Thieves.

BY LARRY RUE.
[Chicago Tribune Press Service.]

LONDON, March 29.—Rackets in rents, eggs, and retail sales, and the looting of bombed food warehouses and sheep stealing were reported today.

Kent farmers armed with shotguns were said to be keeping watch over their flocks following night rustling near Maidstone. Four sheep were slaughtered in a field and the carcasses removed in trucks. It is believed that the thieves trading in "bootleg mutton" are members of a London gang.

Minister of Health Ernest Brown has urged local authorities to prosecute landlords charging exorbitant rents to persons who have left their homes, either after being bombed or to avoid it.

Landlady Convicted.

Under present laws courts can impose fines up to $400 in cases where rents approach an exorbitant figure. A soldier's wife recently obtained a conviction against a landlady who charged $8 a week for a room which normally cost less than $4. In another case an apartment, which was rented for less than $4 a week, cost evacuees $28.

According to the London Star, many producers are selling eggs above the controled prices and this, the newspaper said, is "largely responsible for the acute shortage of eggs in many London districts."

"A big warehouse stacked with food which has been bombed has become known in one London district as a looters' paradise," said the Evening News.

The warehouse was filled with more than $40,000 worth of food and when the building collapsed a great deal of the food which was undamaged was exposed. The owners salvaged huge quantities of cheese, butter, sugar, bacon, tea, margarine, and eggs, but the warehouse was robbed every night. Despite a special guard, the lootings continued, but on a diminished scale.

"Men, women, and children all have taken part in the looting," the manager said.

Clerk in Shop Fined.

At Dartford Police court a clerk in a shop was fined $12 for telling a customer, "If you want chocolate you will have to buy a bar of soap." The proprietor was fined $52 for "aiding and abetting."

The government's decision to ration cheese at one ounce a week for the general public has aroused a protest from grocers because of the difficulty in cutting such small rations. They demand that the customers be permitted to order one month's ration at a time.

One store visited by the Tribune correspondent displayed a piece of cheese a little larger than a cubic inch. It stood on a counter with a sign attached which read, "Here is your cheese ration."

Lord Woolton, the food minister, told a Liverpool audience that "despite the shortage of meat and eggs we are a stronger and more vigorous nation."

British Push East African Drive

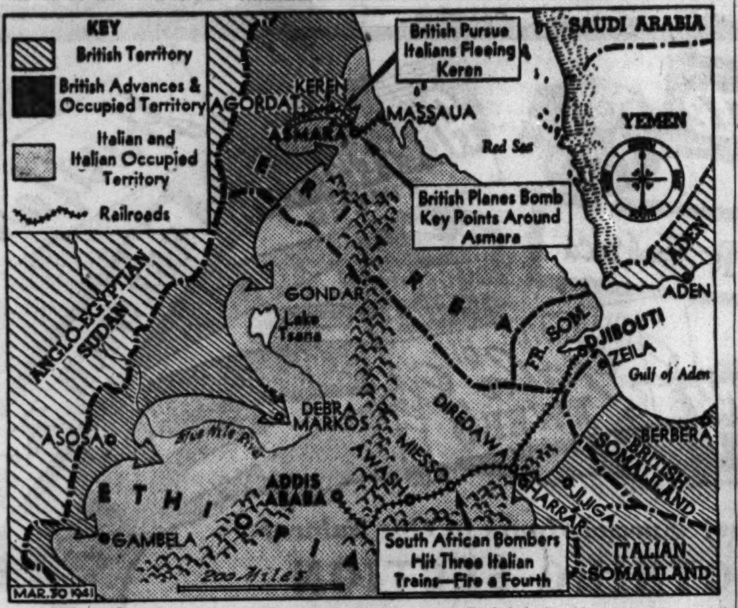

Major developments of yesterday in the British-Italian warfare in east Africa are told in captions on the map.

The rectangle outlined in black locates the area included in the larger map.

BRITISH BOMBERS HIT DEFENSES OF ERITREA CAPITAL

CAIRO, Egypt, March 29 (AP).—British forces were in hot pursuit tonight of Italians retreating from Keren toward Asmara, capital of Eritrea, in what the British said was an extremely rapid retirement if not a rout. Troops and transports were heavily attacked from the air, it was said.

The royal air force already is bombing gun emplacements and strategic bridges around Asmara.

Other RAF planes machine gunned troop carrying vehicles in Ethiopia between Adowa and Adi Ugri, and the South African air force reported heavy bombing of the Addis Ababa railway. It said direct hits were scored on three trains and a fourth was set afire between Diredawa and Awash.

Rome Reports Fierce Fighting.

ROME, March 29 (AP).—The Italian high command said today fighting "continued fiercely" on the Eritrean front east of Keren.

French Town Fined $1,000 for Jibes at Nazis on Walls

VICHY, France, March 29 (AP).—The town of Moulins in occupied France today was reported to have been fined 50,000 france [nominally about $1,000] because of the appearance of anti-Nazi slogans written on the walls of buildings. A 7 p. m. curfew was said to have been ordered until April 2 and all in habitants ordered to remain indoors Sunday after 2 p. m.

TODAY'S BEST
Buys in Diamonds
(UNREDEEMED PLEDGES)

A Diamond Is the World's Most Acceptable Collateral

Diamond Engagement Ring — 43/100 carats, brilliant Blue White diamond set in a modern platinum mounting with 8 large side diamonds. A real buy at $85

Diamond Solitaire—1.03 carats. A sparkling diamond set in a modern tailored fishtail mounting with 4 large brilliant diamonds. A rare buy at only $165

Many Other Pieces from $15 to $5,000

OUR GUARANTEE
We will refund purchase price within five days if you are not completely satisfied.

ILLINOIS STATE PAWNERS ASSN., Ltd.
140 N. Dearborn St. Corner Randolph
LOANS ON DIAMONDS AND JEWELRY

MAIL AND PHONE ORDERS FILLED—HAR 9000

Actual $5.50 & $5.95 Rothley
TAILORED BLOUSE
with initialed or other jeweler's cuff links
$2.95

The custom type needled shirt is actually worth $3.95. The gorgeous jeweler's cuff links are selling at $1.50 and $2. It's the greatest blouse value ever offered. All at $2.95—7th floor

In white, powder blue, brown, navy and flesh—sizes 30 to 40

MAURICE L ROTHSCHILD
State at Jackson

DELTON SHOES
are brilliant with stunning new spring style
$8.75

The second you slip into these new Delton shoes you'll slip right into the gay, buoyant spirit of spring. The flattering lines, new spring colors, are as young as spring itself. It's really fun to show them

Others from $6.75 to $10.75—7th floor

Charge purchases made tomorrow will be carried over to your April account

Maurice L Rothschild
State at Jackson

It's Easter Time at
NETCHER'S BOSTON STORE
"The Door to Thrift"—State, Madison and Dearborn Streets

EXCEPTIONAL EASTER PURCHASE . . .
500 New Spring COAT SETS
Should Be $5.95 . . . now:
$3.95

—For Little Girls 3 to 6 Years
—All Have Hat to Match
—Some Have Matching Purse

Haven't you noticed how fashion-right the "3 to 6" crowd wants to be? We have! Here are the right styles the tiny miss wants for Easter Parading . . . and at an actual SAVING OF $2.00. The selection is vast (only six sketched) . . . and the fabrics are the finest, including Shetlands, Herringbones, Fleeces, Donegal Tweeds, Coverts, and novelty Crepes. In Rose, Copen, Beige, Navy or Grey.

THIRD FLOOR—STATE.

"MILITARY-LADY"
Cape, skirt, hat and matching purse. In navy with red Rayon Satin lining.
$3.95

"FRILLY-MISS"
Wool Crepe in Navy only. White lingerie collars and cuffs.
$3.95

"BONNIE-LASSIE"
All-wool plaid reversible in Tan, Grey, Blue.
$3.95

"HEART STEALER"
Basket weave in Aqua, Copen, Rose with matching purse.
$3.95

"YOUNG-PRINCESS"
All-wool Shetland Material in Green, Copen and Rose.
$3.95

"LITTLE-PATRIOT"
Smart all-wool Shetland in Navy only. Sizes 3-6.
$3.95

MAIL AND PHONE ORDERS FILLED . . . CALL STATE 3000

MAKE UP YOUR OWN
Complete 7-piece Living Room
. . at what you would expect to pay for a 2 piece suite alone of the same quality

A complete
MODERN LIVING ROOM
Select
1 Sofa
2 Chairs (Alternate Selections Available)
4 Tables (12 Styles)
Seven piece group complete, $179

This grouping in suntan finish includes a kidney davenport, a modernized Lawson, a high arm davenport, many chairs to select from, and a large variety of all mahogany bleached tables.

A complete
ENGLISH LIVING ROOM
Select
1 Sofa
2 Chairs (Alternate Selections Available)
4 Tables (21 Styles)
Seven piece grouping at $157.50

Select from Lawson, Chippendale, lounge type and Tuxedo style davenports, many varieties of smart chairs in newest covers, and a large assortment of fine all mahogany 18th Century tables.

A complete
FRENCH LIVING ROOM
Select
1 Sofa
2 Chairs (Alternate Selections Available)
4 Tables (14 Styles)
Seven piece group complete, $198

This Louis XV grouping includes carved davenports, many beautifully fabriced carved chairs, and an elaborate display of gracefully carved tables. Make your own decorator selection.

PAY AS LITTLE AS 10% DOWN—A year or more to pay—Small carrying charge. None if paid in 90 days.

RUSNAK BROTHERS
ESTABLISHED 1892
2424 Devon Ave. Near Western Ave.
839 W. 79th Street Near Halsted Street
501 N. Cicero Ave. Near Lake St.
6815 Stony Island Ave. Near Jackson Park
OPEN TUESDAY, THURSDAY AND SATURDAY EVENINGS TILL 10

NAZIS PROTEST U. S. SURRENDER OF 2 PRISONERS

Charge Action Violates Hague Convention.

Washington, D. C., March 29 (AP).—Berlin has forwarded a new and vigorous protest to the United States, it was learned today, over the surrender of two escaped German prisoners of war to Canada.

The German embassy, an informant said, was instructed to protest as a violation of the Hague convention the action of immigration officials who denied the fleeing German officers entry into this country and returned them to Canadian custody. The convention prescribes the treatment to be accorded war prisoners.

State department officials declined any comment.

Handcuffing Protested.

The German embassy lodged a protest on March 24 against handcuffing of the German prisoners at the time they were returned to Canada.

The two Germans — Lieutenants Bernhart Cohoke and Heinz Rottman, believed to be submarine officers—escaped from an internment camp near Kingston, Ont., on March 21, but were intercepted midway across the frozen St. Lawrence river by the United States border patrol.

Justice department officials reported that Cohoke and Rottman said they desired to apply for admittance into the United States and were taken to the immigration office at Clayton, N. Y.

Enter U. S. Illegally.

After a hearing there they were denied admittance on the ground they had failed to meet immigration requirements and—since they had not legally entered American territory—were escorted across the Thousand Islands international bridge to Canada. Canadian officials immediately returned them to the internment camp.

Since Britain began sending German prisoners to Canada for internment, 33 have escaped. All but two are back in custody. Enrest Nueller was shot and killed while resisting capture in Ontario. Baron Franz von Werra, a German pilot, succeeded in reaching the United States, and was arrested at Ogdensburg, N. Y. He is now at liberty on bail while awaiting trial on charges of illegal entry into the country.

France to Hail Labor and Social Peace on May Day

VICHY, France, March 29.—The cabinet decided tonight that May day, or May 1, which is Europe's Labor day, is to become the feast of labor and social peace. The day happens to be the feast of St. Philip, which is Marshal Henri Philippe Petain's name day. [In France name days are celebrated rather than birthdays].

National Leaders

(Story on page 1.)

Hanford MacNider and Mrs. Janet Ayer Fairbank, who have been made national vice chairmen of the America First movement.

JAPAN LETS ITS HOARDERS OFF—TO GET THE GOODS

Punishes Only 10 Pct. of 800,000 Seized.

BY KIMPEI SHEBA.

[Chicago Tribune Press Service.]

TOKIO [By Mail].—In a campaign designed to halt the hoarding of goods, approximately 800,000 persons have been arrested by Japanese authorities. Only one-tenth of those examined, however, have been punished. An official of the ministry of justice said this is because the government has taken full consideration of extenuating circumstances.

Despite the many arrests, tremendous quantities of goods still are being hoarded and the government is striving to force or entice these out of their hiding places.

Urges Some Punishment.

According to Shotaro Miyake, vice minister of justice, the ministry of commerce and industry, as well as other quarters, is urging only mild punishment for persons who volunteer to bring out their hoarded goods. These quarters claim that if arrests follow the delivery of hoarded goods few will be willing to open their secret warehouses.

Miyake maintains, however, that as urgently as the goods are needed, if nonpunishment is promised it will set a bad example for future violators. He agrees that the nation needs all the goods it can get and says this fact will be considered, but guilty parties must submit to arrest.

Almost Every Home Guilty.

The government's difficulty in dealing with the hoarded goods problem is that practically every household is guilty of hoarding in one form or another. This is largely responsible for the shortage of materials.

An effective means of circumventing this practice has been the organization of neighborhood associations. The heads of each family, husband and wife, belong to a "tonari-gumi" in their block. Here they meet once or twice a month and adopt resolutions against hoarding.

BRITISH ENVOY SAYS NAZIS FACE METAL SHORTAGE

New York, March 29 (AP).—Prof. Noel Frederick Hall, newly named British envoy to this country, said on his arrival today that Germany soon will be unable to replace vital first-class equipment as quickly as needed. "They are scratching their heads now over their need for wool, rubber, petroleum, and the better metals," he added.

Prof. Hall arrived on the Yankee Clipper as an aide to British ambassador Lord Halifax and will coördinate the economic activities of Britain and the United States. The flying boat carried nine passengers, including Maj. Robert B. Williams, United States air observer, who was injured seriously in a Nazi air raid on London. Maj. Williams lost his right eye.

Prof. Hall said England is ready for the expected German "push" in the spring and added: "We are looking forward to it; the sooner it is over the better." He said the German counter blockade will be the most serious issue in the next two or three months.

Brig. Gen. Carlyle H. Wash, commander of the 5th bombardment wing at Spokane, Wash., returned from two months' duty as an air observer in England. "The RAF is more than holding its own," he said.

Chile Decides to Keep 3 Seized Danish Vessels

SANTIAGO, Chile, March 29.—The Chilean government today reaffirmed its intention of keeping possession of three requisitioned Danish ships despite "friendly" protests from Britain and Germany. The ships will be used only between Chilean ports.

LEBOLT

After-Inventory Sale

New Tailored Setting

14-K White or Yellow Gold

¼ Ct. $40 • ½ Ct. $100

Brilliant Blue White diamond. Every diamond is set in our own shop by expert LEBOLT craftsmen. Dealing direct this way saves you from 25% to 50%.

Wear today—months to pay Ask about Our Easy Payment Plan — no carrying charge

LEBOLT & CO.

State St., Cor. Washington

Nearly a Half Century on State St.

Last Day!

MONDAY

9 A. M. to 9 P. M.

Your Last Chance

TO JOIN EVANS FUR COAT CLUB

196 QUALITY FUR COATS FOR FINAL CLOSE OUT

REDUCED AS MUCH AS **½ Price**

42 FUR COATS reduced up to ½ price **$50**

MOUTON LAMB—SKUNK-DYED OPOSSUM—BLACK DYED PERSIAN PAW

67 FUR COATS reduced up to ½ price **$109**

HOLLANDER MINK—BLENDED MUSKRAT—GENUINE LEOPARD COATS—U. S. GOV'T. DYED ALASKA SEAL—BLACK DYED PERSIAN LAMB

38 FUR COATS reduced up to ½ price **$168**

DYED CHINA MINK—LONG SILVER FOX COATS—LONDON-DYED SQUIRREL COATS

27 FUR COATS reduced up to ½ price **$268**

DYED RUSSIAN ERMINE—DYED JAP MINK—BLACK DYED PERSIAN LAMB

JUST 8 FINE MINK COATS

2 Blended Minks..........$795, now $495
2 Canadian Blended Minks, $1095, now $795
3 Natural Minks..........$1195, now $895
1 Natural Eastern Canadian Mink..........$1500, now $995

America's Largest Exclusive Furriers

Evans

36 SOUTH STATE STREET

EVERY COAT BACKED BY EVANS WRITTEN GUARANTEE OF SATISFACTION

MANDEL'S AIR-CONDITIONED SUBWAY STORES

Monday! Special Hours in Our Subway

CLOTHING SECTION

9:30 A.M. TO 8:30 P.M.

Use Wabash Avenue Entrance After 5:30 P. M.

Sale! 2000 Men's Spring SUITS and TOPCOATS!

• *900 All-Wool 2-Piece Suits!*

• *350 All-Wool 3-Piece Suits!*

SPRING TOPCOATS! MAJORITY ALL WOOL

750 at This Low Price . . .

$13.99

LOWEST PRICE OF THE YEAR

For Such Quality Clothes

Pick Any Garment . . . and Save! Over 20 Different Styles! Majority All Wool Fabrics from Leading American Mills!

600 Tweed 2-Pc. Suits—Matching Jacket and Zip Slacks of all wool tweed material! Youthfully styled for smart Spring and Summer wear.......... $13.99

300 Year 'Round Suits—Excellent selection of Cassimere, Flannels, Cheviots in 2-Pc. suits. A "must" for men who want Fashion-at-a-Price.......... $13.99

350 3-Pc. Business Suits—Medium and light shade patterns that lend themselves readily to year 'round wear! You save dollars on these.......... $13.99

750 New Spring Topcoats—Set-in sleeve Balmacaans and box styles! Topcoat values you rarely find at this sale price of $13.99

100 Finger-Tip Length Topcoats—Of Camel Tan and Twill Covert! The newest style success in men's coats.... $13.99

75 Mixed Sport Outfits—Camel Tan Sport Jacket and Gabardine Slacks! You'll have to shop early for these.... $13.99

Sizes: Suits, 35 to 46 in Group; Topcoats, 33 to 46 in Group

Check These Newest Style Features . . .

Slacks tailored with zips and smartly pleated! Suit coats to double as odd jackets! Topcoats in popular fly-front! Finger-tip topcoats fully lined with iridescent rayon.

Even New Spring Contrasting Outfits!

Mix them yourself! If you wish, you may take the jacket of any 2 pc. suit and the slacks from any other one and mix your own outfit to suit yourself. An amazing selection to choose from!

Trouser cuffs finished Free! Maximum alteration charge of $1 per garment! $4 Deposit on C. O. D., Will Call or Budget Plan!

Upper Subway, Wabash

NATION TO HONOR ARMY APRIL 5-7 IN SOLEMN RITES

Recall Toll in Blood and Money of Last War.

National Army day will be observed for the 14th time this year—but with differences. Ceremonies will be held April 5 and 7 because April 6, the day the United States entered the world war in 1917, falls on a Sunday. With the Illinois National Guard in far away camps as part of the regular army there will be no parade in Chicago this year.

Solemnity of the occasion has been deepened by the ominous nature of world and national events. More than at any time in recent years citizens will pay homage to the integrity and sacrifices of the army, sponsors say.

Wives to Attend Dinner.

The most formal observance here will be at a dinner expected to be attended by about 1,000 persons on April 5. The dinner will be in the Palmer House. For the first time wives are being invited to this annual event by the Military Order of the World War, composed of officers who served in the great conflict. This organization successfully worked for nation-wide recognition of Army day.

Col. William H. Draper Jr., a member of the army general staff and a former partner in Dillon, Read & Co., New York financial house, will speak on "Some Economic Aspects of National Defense."

Col. Harold G. Spurling, chairman of the Army day committee here, expects many prominent guests.

The military display closest to Chicago will be at Fort Sheridan on April 7. The 12 hour program there includes displays of various types of field shelters and motorized equipment on the parade ground from 9 to 5 p. m.

Americans Pay Dearly.

The cost to the American people of our entering the war 24 years ago was also recalled by the anniversary. Up to date this cost is approximately 50,000 millions of dollars.

This is not a final figure, for the interest on Liberty bonds, veterans' compensation, and the like, has been running about a billion dollars a year. By 1930 revised figures placed the cost at $37,873,908,499, but payment of the bonus in 1936 brought it to 45 billions.

Cost items in the war, apart from its expensive aftermath, included: $2,819,195,000 for soldiers' pay; $613,134,000 for sailors' pay; $731,900,000 to build new navy ships; $3,072,526,000 to increase the merchant marine; $575,321,000 for ammunition; another $502,000,000 for navy torpedoes, armament, etc.; $3,203,000,000 for fortifications, arms, armored motor cars, and $316,653,000 for army medical care.

Debts of foreign nations totaling about 13 billions are additional.

The Cost in Blood.

Deaths in the American army were 119,956, of which 50,510 were in battle and the remainder thru disease and accident. About 31,000 dead are buried in Europe.

These world war dead included 18,264 from Illinois alone.

For all of our armed services the world war dead numbered 126,000. In addition there were 234,000 wounded and 4,500 recorded as missing by the war department.

Kewanee Mayor Named State Labor Mediator

Kewanee, Ill., March 29 (AP).—Mayor Mark A. Saunders was appointed today by Gov. Dwight Green to serve as mediator under the state department of labor. The salary is $4,500 a year. Saunders plans to continue his mayorship.

GOVERNMENT GETTING U. S. NEARER TO WAR, A CARDINAL ASSERTS

Boston, Mass., March 29 (AP).—Cardinal William O'Connell, Catholic archbishop of Boston, was quoted today by the Boston Traveler as saying "secret maneuvers behind the scenes of government are drawing us nearer and nearer to war."

Cardinal O'Connell.

The cardinal said that "the trust of the people in their government is a dangerous thing to toy with. There is a distinct feeling that things are going on behind the scenes, unknown to the people. This is the sort of distrust that brought about revolutions in Europe—the distrust of the people in their government.

"I hope that this country stays out of war," he added. "I know the people want to stay out, but the government seems to ignore their wishes while still talking of democracy."

ROBBED OF $47 AND $2,850 IN GEMS.

Dr. Joseph Rosin, an optometrist, and his wife, Freda, were robbed of $47 and jewels valued at $2,850 yesterday by two masked bandits in the lobby of their apartment at 5348 Jackson boulevard.

MOVE TO REVOKE STUDENT DRAFT DELAY INDICATED

College Association Told of Need for Leaders.

An administration move to revoke the draft act provision which grants temporary deferment to high school, college, and university students was indicated yesterday when Brig. Gen. Lewis Hershey, deputy national director of selective service, went on record in favor of the change.

Hershey spoke in the Stevens hotel before the 46th annual meeting of the North Central Association of Colleges and Secondary Schools. He made known his stand after the association had expressed itself in favor of continuing the provision, which expires July 1. The regulation exempts students until they have completed their present school year.

Leaders Needed, Says Hershey.

"The army needs young men who have been educated for leadership," Hershey said. "Too many educators and young men somehow have got the feeling that going into the service is a sacrifice. The opposite attitude is needed.

"The clause giving blanket deferment to high school and college boys was enacted last September, at a time when schools were beginning a new year. The service did not have sufficient housing to accommodate these young men, had they been called. But now the service has the facilities.

Concerned Over Fitness.

"We find that the health of our young men is not what we had thought and hoped it would be. Of all the young men examined so far under provisions of the selective service act, one-third have been rejected because of their physical condition.

"We also are concerned with the mental fitness of these young men. About 25 per cent of those examined thus far rank above junior high school in mentality. Thirty per cent are within the junior high school blanket, and the remainder are below it. Some men, we have found, cannot understand a simple, oral order."

Hershey said 80 per cent of the army's present officers have been placed on active duty within the last year. "You must remember," he added, "that an army depends on team work and that a well trained individual becomes more important than ever before."

Association Ratifies Stand.

The school association's stand was taken when it ratified the recent adoption of a resolution by its commission on higher learning. The resolution said it was for the best interests of national preparedness for the policy of student deferment to be extended.

"The extension," the resolution continued, "should provide that during the peacetime conscription students regularly enrolled in recognized secondary schools, colleges, and universities may complete the academic year in which they become subject to call, since this would mean only brief deferment, not exemption, and would do no harm to the training program."

The association's attitude was expressed further by G. W. Rosenlof, secretary, who is registrar of the University of Nebraska.

"If the present provision is not extended," he said, "many thousands of youths will be withdrawn every year from educational institutions at such inopportune times, and under such conditions as to discourage them from ever resuming their studies. Many other students, of whom only a small number would be likely to qualify for service, would decide, in view of the prospective call to which they soon would be liable, not to enter or return to school. The nation will suffer a permanent loss of informed and competent citizenship."

Radio Speech by Churchill, Set for Today, Is Canceled

The broadcast of an address by Prime Minister Winston Churchill, which had been scheduled for today and is listed for several Chicago stations in the radio columns of today's Tribune, has been canceled.

CIGARETTE BURNS
MOTH HOLES
CUTS-TEARS
REWOVEN LIKE NEW
IN CLOTHES, LINENS AND RUGS
Don't Wear SHINY CLOTHES
We Remove the Shine to Look Like New
AMERICAN WEAVING CO.
5 N. Wabash, Kesner Bldg. Dea. 1633-4

Advertise in the Tribune

WHAT PETERSEN PROMISES PETERSEN DOES
Petersen's
Bring You These Famous
Simmons PRODUCTS
For the 1/3 of Your Life Spent in Bed!
PAY ONLY 10¢ A DAY
For Any Merchandise In This Advertisement

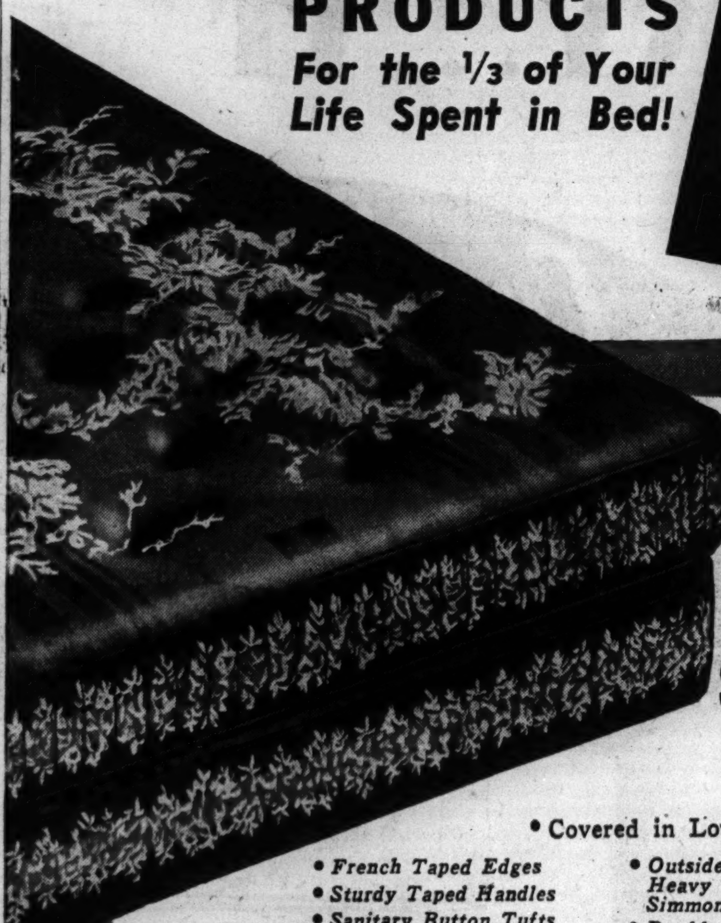

SIMMONS INNERSPRING MATTRESS
With Hundreds of Hour Glass Springs
$18.85
• Covered in Lovely Panel Damask
• French Taped Edges
• Sturdy Taped Handles
• Sanitary Button Tufts
• Full, Twin and 3/4 Size
• Outside Coils Attached to Heavy Pre-Built Border by Simmons Patented Construction
• Double Stitched Sisal Insulating Pads
• Box Spring to Match, $18.85

SIMMONS DEEPER NEW BEAUTYREST
INNERSPRING MATTRESS
$39.50
Matching Box Spring...$39.50
Only 10 cents a day for the new, deeper Beautyrest! Only 10 cents a day for the new Beautyrest with independent spring action. Only 10 cents a day for the new Beautyrest with sag-proof edges. And the new Beautyrest is guaranteed until 1951! Many other advantages, too. Come in, convince yourself!

DEEPSLEEP Tuxedo Lounge
$39.95
• Upholstered tuxedo arms. • Deepsleep construction in seat over non-sag base. • Upholstered coil spring back. • Bedding compartment in base. • Opens into double bed by lifting seat.
Petersen FURNITURE COMPANY
WHAT PETERSEN PROMISES PETERSEN DOES
NORTH SIDE 1046-56 Belmont
WEST SIDE 4135-41 North Ave.
SOUTH SIDE 6531-35 S. Halsted
Open Tues., Thurs. and Sat. Nights Until 10

3-DAY OFFER!
Holy Bibles
$1 Your Choice of TWO STYLES! Personalized With Your Name!

Style 1 . . .
Zipper Bible for Young Folk
A confirmation gift for Palm Sunday. 15 colored illustrations. Text Bible bound in black fabkote. Pages for Family Register also. Size 4 1/2 x 6 1/2 in. Neatly boxed, $1.00.
Above zipper Bible available in Genuine leather for $1.50
Style 2 . . .
Holy Bible for Teachers, Students, Home, etc.
Black flexible fabkote. Edged in red. Large clear type. Self-pronouncing. Head band and marker included. Divinity circuit. Size 5x7 1/2 inches. Neatly boxed, $1.00.
SEVENTH FLOOR—STATE.
NETCHER'S BOSTON STORE
State, Madison and Dearborn Streets
"The Door to Thrift"

ROOSEVELT ASKS MORE ACTION IN WAR UPON AXIS

Pledges All Resources of Nation in Struggle.

[Continued from first page.]

is forced to walk the straight and narrow path of the party line, as drawn by the dictator himself.

Expression and Suppression.

"In our country disagreements among us are expressed in the polling place. In the dictatorships, disagreements are suppressed in the concentration camp.

"Last year we held an American election in which the people—Democrats, Republicans, Independents and others—by secret ballot, and without prodding by the bayonets of Storm Troopers, voted for their public officers—local, state, and national.

"And we are determined so to act that Americans will go on year after year, holding free elections.

"All of the great freedoms which form the basis of our American democracy are part and parcel of that concept of free election, with free expression of political choice between candidates of political parties. For such elections guarantee that there can be no possibility of stifling freedom of speech, freedom of the press and the air, freedom of worship.

Principles Threatened.

"These are the eternal principles which are now being threatened by the alliance of dictator nations.

"Ours is the responsibility of defending these principles which have come to us as our national heritage; ours is the responsibility of passing them on—not only intact, but stronger than ever, to all the generations yet to come.

"We Americans realize how tenuous would be the existence of our party system, our freedom of election, our freedom of living, if the doctrines of dictatorship were to prevail. For if they were to prevail it would not be in Europe alone.

"The history of nations betrayed during the last year, the history of nations conquered during the last year should show us and the rest of the world what it means to live in a world organized and ruled by the Gestapo.

The Doctrine of Fire.

"Let us ask ourselves, frankly and seriously: How long could we maintain our ancient liberties under these terrible conditions? How soon would we have to accept the doctrine that one must fight fire with fire?

"How long would it be possible to maintain a semblance of our two party system, with free elections, in a Nazi dominated world?

"How soon would we decide to imitate Nazism, and abandon our two party system, and regiment our people into one party—which would certainly be neither Democratic nor Republican?

"Should that evil time come, we would no longer hold these friendly gatherings, either on Jackson day or on Lincoln day.

"We Americans have already weighed these questions carefully and thoughtfully. We Americans have announced our determination that, with all our resources and all our power, we shall help those who block the dictators in their march toward domination of the world.

Willkie's Action Cited.

"The decision we have reached is not a partisan decision. The leader of the Republican party himself—Mr. Wendell Willkie—in word and in action, is showing what patriotic Americans mean by rising above partisanship and rallying to the common cause. And now that the plain people of America have spoken their determination, Republicans and Democrats in the congress and out of the congress are patriotically coöperating to make that determination take positive form.

"The enemies of democracy are now trying, by every means, to destroy our unity. The chief weapon they now use against us is propaganda.

"The propaganda comes in every increasing quantities, with every increasing violence, from across the seas. And it is disseminated within our own borders by agents or innocent dupes of foreign powers.

"It is directed against all Americans—Republicans and Democrats—farmers and bankers—employers and employés.

Raps "Defeatists" and "Dupes."

"Propagandists, defeatists and dupes, protected as they are by our fundamental civil liberties, have been preaching, and still are preaching, the ungodly gospel of fear. They use insinuation and falsehood. They have tried to shatter the confidence of Americans in their government and in one another.

"We have seen what has happened to the great industrialists of Germany who supported the Nazi movement, and then received their reward in Nazi concentration camps or in death.

"We have seen how the workers of France were betrayed by their so-called champions, the communists. For no matter what communist lips have to say, their actions have proved that in their hearts they care nothing for the real rights of free labor.

"The agents of Naziism and those who unwittingly help them still are trying to play both ends against the middle. They have attempted to exploit the natural love of our people for peace. They have represented themselves as pacifists when actually they are serving the most brutal war mongers of all time. They have preached 'peace—peace!' in the same way the devil can quote Scripture.

Aim to Spread Terror.

"Of course, the purpose of all this has been to spread terror among us. The effect of it has been only to fortify our determination.

"When Abraham Lincoln became President he had to face the awful reality of war between the states. On July 4, 1861, in his first message to the congress, he presented this vital question:

"'Must a government, of necessity, be too strong for the liberties of its own people, or too weak to maintain its own existence?'

"Lincoln answered that question as Jackson had answered it—not by words, but by deeds. And America still marches on.

"We of today have been presented with that same question. We, too, are answering it by deeds. Our well considered philosophy for the attainment of peace comes not from weakness but—everlastingly—from the courage of America."

Gives New Pledge

(Story starts on page 1.)

[Associated Press Wirephoto.]

President Roosevelt as he appeared last night while broadcasting a pledge of "all our resources and all our power" to defeat the axis nations.

NAZIS DROP FIRE BOMBS ON WEST ENGLAND TOWN

LONDON, March 29 (AP).—German raiders dropped fire bombs, preceded by flares, on a west of England town tonight. London had a brief night alert, without incident. It was the city's first alarm in nine nights.

The air ministry said the pilots skimmed 20 feet over rooftops in some areas as the populace waved at them. The ministry said no German planes rose to challenge them and some returning flyers said they had not encountered antiaircraft fire. All returned safely. Shipping also was reported attacked.

British fighters, operating in pairs, attacked German road and rail transport and airdromes during offensive patrols over Belgium and France this afternoon, the government reported.

During the day a German Messerschmitt plane dived within 300 feet of a crowded passenger train in East Anglia, killing one and wounding two persons with machine gunfire. There was little other enemy activity over England during the day, a communique of the air and home security ministries said.

PAY ROLLER FUND HELPS SCHRICKER FIGHT G.O.P. LAWS

Levies of $5 to $25 on Employes Reported.

Indianapolis, Ind., March 29 [Special].—Gov. Henry F. Schricker, who has been having trouble as the only major Democratic officeholder in a Republican controled administration, today startled Indianans with an apparent reversal of his policy as regards political fund raising.

The governor has opposed the notorious collection tactics of the Hoosier Democratic [2 Per Cent] club. Today he announced a campaign to raise money to help finance his legal fights against several enactments of the 1941 legislature.

Schricker said that a citizens' committee pledged to uphold good government would raise money to finance his court battles against Republican sponsored laws which reorganized departments of the state government.

Contributions are to be entirely voluntary, the governor declared. However, reports went undenied that the new scheme includes a 2 per cent levy on the notary fee charged by clerks for each automobile license issued at the various branches thruout the state. Many of the appointees in the various state departments, particularly the motor vehicle licensing bureau and the highway department, are Democrats.

Altho organization plans were announced only today, it was learned that collections have been under way for several weeks and that about $10,000 has been obtained. It also was reported that contributions as high as $100 are anticipated, with collections expected to range from $5 from state women employés in the low salary bracket to $25 from higher salaried employés and persons in executive positions donating the higher amounts.

Voluntary Committee of Nine.

Schricker described the fund raising group as a volunteer committee of nine members. Composed entirely of Democrats, the committee will be headed by Dr. Carleton B. McCullough of Indianapolis, Democratic nominee for governor in 1920 and 1924.

Other members are John Fredrick, Kokomo manufacturer and Democratic candidate for governor in 1928; Meredith Nicholson, author and until recently United States minister to Nocaragua; Cornelius O'Brien, Lawrenceburg distiller; Mrs. Samuel M. Ralston, Democratic national vice committeeman; Peter F. Hein of Crown Point, former state treasurer; Fred Hoke, Indianapolis manufacturer; Sanford K. Trippett of Princeton, husband of the former Democratic state vice chairman, and Eugene C. Crowe of Bedford, former 9th district congressman.

Passed Over His Veto.

Schricker, whose election was contested for a time by his Republican opponent, has filed three suits attacking the constitutionality of the government reorganization acts passed by the legislature which has adjourned.

The enactments included decentralization acts which would put most state house appointments under three man boards in each of which the governor would be a minority member opposed by two Republicans. Schricker vetoed the acts, but they were passed over his opposition.

GROW TALLER
WEAR O-G ELEVATORS

Increase your height by wearing these fine custom-built shoes... with an INVISIBLE inner construction. $12.50. Try on a pair... be convinced. Mail orders filled... catalog sent upon request.

O'CONNOR & GOLDBERG
205 SOUTH STATE STREET
39 WEST MADISON STREET

FROM MY FACTORY TO YOU — SAVE A DOLLAR OR TWO

100% Pure Boiled LINSEED OIL 69c Per Gal.
Steam Dist. Wood TURPENTINE 100% pure spirits. Gal. 39c
Bring Cans—Ours Extra
FREE CITY-WIDE DELIVERY
FLAT PAINT—GLOSS PAINT
SEMI-GLOSS PAINT
Three popular finishes, each available in white and popular colors. Only a factory could offer such a low price on paints of this quality. $2.39 value. Special at .... $1.98 GAL.
KELLEY'S 100% PURE DUTCH WHITE LEAD. 100 lb. keg. $9.49

1941 WALL PAPER
Washable—sunfast. All styles and colorings. Priced per single roll as low as 10c
OPEN THURS., SAT. EVENINGS
• SPECIAL 4-HR. VARNISH. Gal. $2.25
• VARNISH REMOVER. Gal. 79c
• ORANGE SHELLAC. 100% pure. 4¼ lb. cut. Gal. $1.39
• NO. 37 VARNISH. Gal. $1.50
• LIQUID ROOF COATING. Stops all leaks. 5 gal. can.. $1.49
• BLACK SCREEN ENAMEL. Excellent quality. Gal...... 59c
• CASEIN FLAT WALL PAINT. Paste form. Gal.. $1.49
• NO. 37 ONE-COAT WHITE ENAMEL. Gal.......... $1.98

RALPH D. KELLEY
PAINT MANUFACTURER

NORTH SIDE: 1542 Belmont Ave. East of Lincoln Ave. BUCkingham 6868
NORTHWEST SIDE: 4918 W. Irving Pk. Rd. West of Cicero Ave. MULberry 4600
SOUTH SIDE: 6517 S. Halsted St. South of 63rd St. Tel. NORmal 6434

House + New Piano = Home

A problem that Kimball has helped thousands of owners of old pianos to solve very easily

Making your house a home is simple with a new modern KIMBALL CONSOLETTE designed and built by the World's largest Piano Factory, and embodying these 3 exclusive Kimball Tone Touch Features.

1. Exclusive Pipe Organ Tone Chamber.
2. The Direct Hammer Blow Action.
3. The Balanced Even Tension Scale.

A $435 VALUE
$355
IN RICH MAHOGANY
Walnut $15 Additional
Monthly Terms
Allowance for Old Piano

Plus smart case designs—Kimball quality and values you will find truly amazing—compare the lovely style pictured above with pianos selling at $435 to $495, then see how easy it is to have one of these New Modern Kimballs in your home.

Both Stores Open Evenings to 9 P. M.

W.W. KIMBALL CO.
ESTABLISHED 1857
KIMBALL HALL • 306 SOUTH WABASH
2611 S. California Blvd., Corner 26th St.

SUBSCRIBE FOR THE CHICAGO TRIBUNE

Your Old Living Room Suite ReUpholstered

Rebuilt • Re-Covered • Re-Finished

COMPLETE WITH NEW FILLING AND SAG-PRUF STEEL WEBBING

Sears Experts Will Work Miracles!

COMPLETE
39.75
Buy on Easy Terms

ONE CUSHION CHAIR, 14.25
3 CUSHION DAVENPORT, 25.50

PHONE FOR A SEARS ESTIMATOR

Samples of Cover and estimate given without obligation
State St. WAB. 4600
Tower SAC. 1000
Lawrence Ave. LON. 4800
Englewood WEN. 4600
79th St. SAG. 1700
Western Ave. HEM. 4800
Irving Park MUL. 2121

Brand New Life for Your Old Furniture!

Lengthen the useful life of your living room suite—and enjoy a refreshing change of color! Sears experts will pick up your furniture, strip it down to the frame, put in new webbing, re-tie the springs, refinish, not just retouch, the woodwork to its original color, cover it in durable cotton upholstery materials of your choice—and return it to you BRAND NEW in appearance and serviceability. Prices include pickup and delivery.

SEARS, ROEBUCK AND CO.
7 Sears Chicago Department Stores

SEE IT–YOU'LL SAY... IT

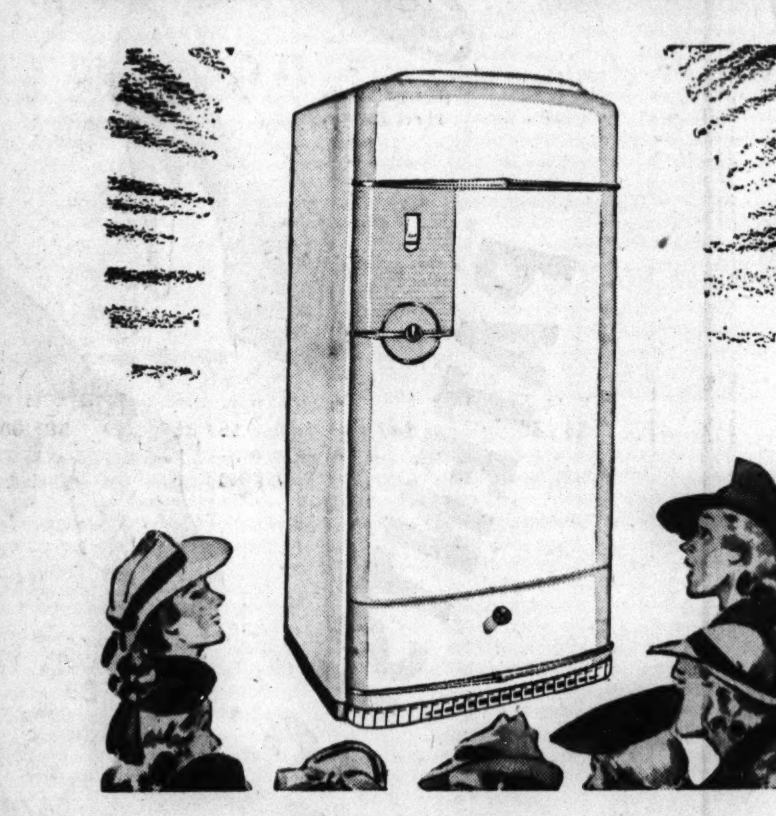

NOW IS THE TIME TO BUY YOUR COLDSPOT—
BEFORE THE WARM WEATHER COMES!

4-Star 6½ CU. FT.
COLDSPOT
$129.95

$4 Down, Balance Monthly (Usual Carrying Charge)

To Pay More Is to Waste Money!

The extra beauty and flexibility that are found in Coldspot once again establish it as the outstanding value in the country today. The exterior is a symphony of flowing lines in white, with accent notes of chromium generously used to establish the style note. You simply Touch-a-Bar to swing wide the door on the Coldspot interior, and there before your eyes is a refrigerator packed to the cabinet-brim with every luxury feature which makes your daily housework easier and more pleasant. The big stainless steel freezer holds one Speedex tray, two cocktail trays, one medium size tray and a big dessert tray. In this marvelously efficient freezer you can store 10 pounds of packaged frozen foods. In addition, you have the extra convenience of a sliding shelf, big meat storage tray, Handi-bin, and twin slide-out Foodex compartments. And the heart of this great refrigerator is the new, perfected hermetically-sealed unit, the Roto Seal... so quiet it "whispers economy."

ROTO-SEAL "WHISPERS ECONOMY"
The heart of your Coldspot is the new Roto-Seal unit; Hermetically-sealed in solid steel, Guaranteed for 5 years.

STAINLESS STEEL FREEZER
Pressed and formed stainless steel freezer and new, flooded-type refrigeration system gives unexcelled efficiency.

EXCLUSIVE COLDSPOT HANDI-BIN
A convenient, out-of-the-way storage space for more than a bushel of food at room temperature. Moves in and out on easy-rolling roller bearings. An exclusive Coldspot feature!

Guaranteed 5 YEARS Under the Famous Sealed Rotorite Protection Plan!

JUST $4 DOWN
And the easily-afforded monthly payments may put a beautiful new Coldspot in your home. Come in today!

SEARS, ROEBUCK AND CO.

STATE ST. State and Van Buren Wab. 4600 | Lawrence Ave. 1900 Lawrence Ave. Long. 4800 | Tower 825 So. St. Louis Ave. Sac. 1000 | Englewood 63rd and Halsted Sts. Went. 4600 | 79th Street 1334 E. 79th St. Sag. 1700 | Western Ave. 6153 So. Western Ave. Hem. 4800 | Irving Park Cicero Ave. & Milwaukee Mul. 2121 | Gary 813-33 Broadway Phone 5362

CHICAGO JACKSON DAY DINNER HEARS SOME FLAT NOTES

Women Picket Hotel; Lucas, Nash Absent.

Democrats paid $37,000 for their Jackson day dinner here last night, proceeds to go to the party's national committee. Present and erstwhile holders of high office were on hand with the $25 banquet tickets, but most of their womenfolk were conspicuously absent.

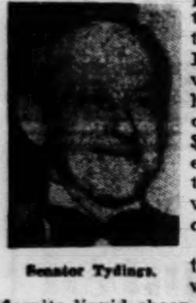

Senator Tydings.

The event in the Palmer House was far from gay despite liquid cheer. Several reasons were suggested as the 1,500 Democrats champed away at their fresh fruit Carmen, boneless squab en casserole, and cherries jubilee flambe.

Reasons for Gloom.

These reasons were:

1. Six women awaited the guests at the hotel entrance, carrying placards reproaching Senators Scott W. Lucas of Illinois and Millard S. Tydings of Maryland for voting to pass H. R. 1776, the war dictatorship bill.

2. Senator Lucas, scheduled to share speaking honors, did not appear. Mayor Kelly as toastmaster said that Lucas suffered a sudden illness which would detain him at his Havana home for a few days.

3. Eddie Duchin's orchestra, summoned by courtesy of James C. Petrillo of the musician's union, struck up a blithe tune of unfortunate title—"There'll Be Some Changes Made."

4. Patrick A. Nash, who always had been on hand with traditionally paternal air, as party boss, sent his regrets and good wishes in a telegram from Florida.

Defends War Acts.

Senator Tydings defended the Democratic administration's acts in the war theater but gave unexpected recognition to midwest sentiment by asserting:

"Lest I be misunderstood, let me say that I do not believe that this is our war. We were not at Munich. The wars of Europe are Europe's wars and the wars of Asia are Asia's wars. It is not primarily our mission to become involved in wars beyond our borders if we are not attacked."

In Jackson day dinners elsewhere Democratic leaders stressed the theme of the necessity for all out aid for Britain and other countries fighting the axis powers.

Call for War Aid.

In Boston, Mass., Senator Alben W. Barkley [D., Ky.] asserted that the United States insists that "every nation has the right to reach its own determination without the interference of any dictator."

In Indianapolis, Ind., Senator Lister Hill [D., Ala.] said a British defeat would be "a Munich for the world."

In Des Moines, Ia., Senator Clyde L. Herring [D., Ia.] said it was imperative that America give Britain, China, and Greece "the physical equipment with which to win."

In Los Angeles, Cal., Postmaster General Frank Walker said our hope for peace rests with the survival of the British fleet, "but we shall stand firm even should Britain fall."

ARMY ON WHEELS MAKES A 10 DAYS' MARCH IN 10 HRS.

Panama City, Fla., March 29 (AP).—The army put wheels under its infantry today and rolled a full division out of Fort Benning, Ga., covering in 10 hours the route that required more than 10 days for the old style foot soldier.

The 4th division, first of the growing new army to be completely motorized, marched into "enemy" territory under orders to be prepared to defend itself against air attacks while en route.

Officers said it was the first time the United States army had moved a division by motor carriers. They followed the line of march of another division on wheels, the 2d armored division, but set up a number of new firsts.

Perfect blue white center diamond with four side diamonds in a mounting of either white or natural gold makes this an outstanding diamond engagement ring value at

$100

$10 PER MONTH

Kirchberg

106 NO. STATE STREET

The House of Fine Diamonds Since 1887

Open Saturday 'til 9

Pickets Democrats

(Story in adjoining column.)

[TRIBUNE Photo.]

One of several women who marched outside the Palmer House last night as Democratic leaders gathered for Jackson day dinner.

Bomb Explodes in U.S. Mail Bag in London Postoffice

LONDON, March 29 (AP).—Scotland Yard experts and United States representatives today examined fragments of a small bomb which exploded harmlessly in a bag of incoming American mail on the train platform of a London postoffice.

CITY RED CROSS FIRST TO SUCCOR INVADED EUROPE

Workers Busy Turning Out Garments and Bandages.

The first Red Cross surgical bandages to reach central Europe after Germany invaded Poland were those made by volunteer workers of the Chicago chapter of the American Red Cross.

Since then, October, 1939, an unending stream of garments and bandages has gone from Chicago to invaded countries of Europe. A tenth of the Red Cross output is produced in the 684 Red Cross units in the Chicago area, where women are turning out 1,000 garments and 20,000 surgical dressings a day.

314,128 Garments Shipped.

Altogether, 314,128 garments and 2,735,544 dressings have been shipped abroad from Chicago, and altho large national quotas have been assigned to the chapter the work for foreign relief is proceeding without abatement.

The women received their latest quota for garments in February. It called for 117,506 garments for shipment by May 31. Of this, 15,000 articles were layettes, which contain 31 articles each.

Eighty per cent of the national shipments are going to Great Britain, said Roger Holden, manager of the Chicago chapter.

Goods Go Thru Arctic Circle.

The remainder is divided among Finland, Greece, and China, the Finnish shipments going thru the Arctic circle to Petsamo, where they are taken down the Finnish peninsula by truck.

In addition to clothing and bandages, 288 prisoner of war packages have been sent thru the Chicago chapter since February. These standard packages containing milk, cocoa, biscuits, sardines, corned beef, prunes, orange juice, cigarets, and vitamin concentrates sell for $2.20 a package.

Tune in WBBM 11:15 A. M. SUNDAY Hear These Pianos Demonstrated by DON ARTISTE Pianist

WAREHOUSE 39 PIANOS

NOTHING TO PAY UNTIL NEXT JUNE

NO MONEY DOWN — 30 DAYS' TRIAL

Don't Move Your Old Piano SAVE MOVING—Have us get your old piano now; deliver new piano after you move.

BRAND NEW CONSOLE TYPE PIANOS Warehouse Sale Price $99 Terms $1.00 a Week Very popular. Have a standard full size Keyboard, clear, mellow tone and responsive action.

Small Size Used Piano $35 Terms 50c a Week

BRAND NEW GRAND PIANO $139 PAY $1.50 WEEK Latest in grand piano construction. Rich Tone. Standard full size keyboard. FREE Parking

Open SUNDAY 'til 5 p.m.—Daily 9 p.m.

WAREHOUSE NO. 39 S. Ashland Av. & 39th St.

GOLDBLATT BROS. Ten Department Stores

These Values Starting Monday at All 10 Stores

Special BOOK VALUES

Originally Published at $2 and $3-NOW ONLY 49¢ EACH

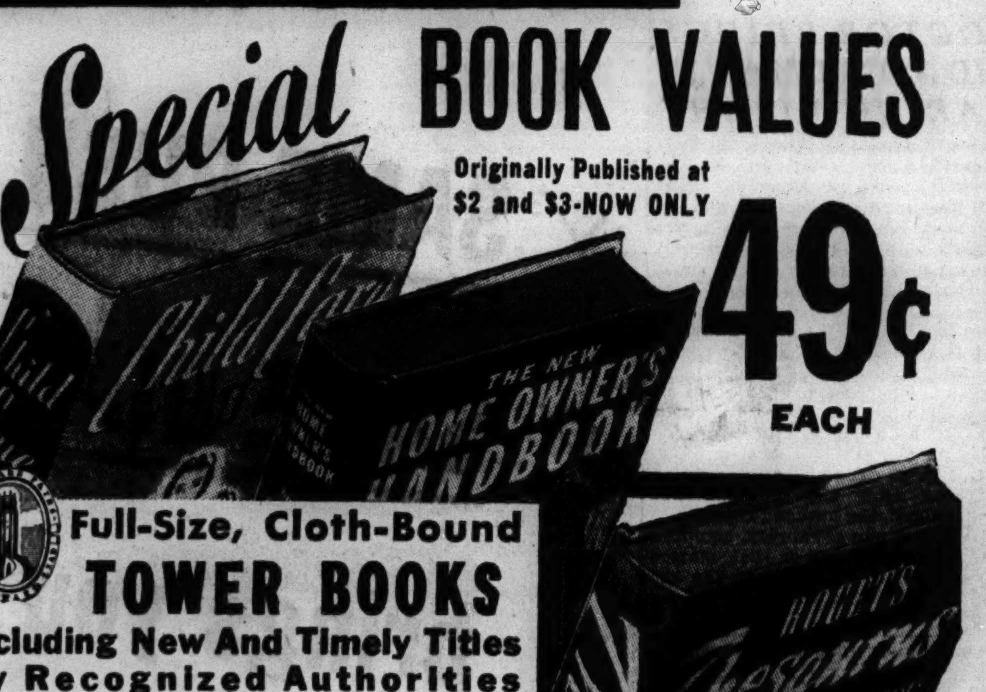

Full-Size, Cloth-Bound TOWER BOOKS

Including New And Timely Titles By Recognized Authorities

Your choice of 32 timely books . . . every one written by a recognized authority and filled with useful information on current topics of major interest. Books that belong in every home and library—published at $2 and $3—now offered to you at a mere fraction of their original price. Check the volumes you want and either come in, phone or mail your order.

192 WEBSTER'S COMPREHENSIVE ILLUSTRATED DICTIONARY—New, Completely Illustrated, 640 pages, 27,500 entries, INDEXED. 32 pgs. full color maps.

1509 HOW TO LAND A JOB AND KEEP IT—*By Richard H. Morris.* A practical guide for getting a start in the business world.

1502 HOW TO WRITE GOOD BUSINESS LETTERS—*By Edward Frank Allen.* Every type of letter thoroughly discussed by an authority.

1527 DISCOVERING THE GENIUS WITHIN YOU—*By Stanwood Cobb.* How you can find and develop in yourself the special abilities that lie like seeds of genius in every man.

1529 MEN CAN TAKE IT—*By Elizabeth Hawes.* The famous author of "Fashion Is Spinach" gives men's fashions—and habits—a thorough going-over in the inimitable Hawes manner.

1503 HOW TO WRITE GOOD SOCIAL LETTERS—*By Marianne Meade.* Correct and graceful correspondence for every formal and informal occasion.

1524 HOW TO BUILD A STAMP COLLECTION—*By Prescott Holden Thorp.* The fascination of stamp collecting, and how to get the most out of it.

1515 MARRIAGE AND PARENTHOOD—*By Garry Cleveland Myers, Ph.D.* A frank discussion of the problems of the modern family.

1506 CHARM AND PERSONALITY—*By Marianne Meade.* A practical reference book on personal magnetism and the art of making friends.

283 HOLY BIBLE—Readers' Library Edition. King James Version. Old and New Testaments. Printed in clear type on special Bible paper.

1060 A COMPLETE HISTORY OF THE UNITED STATES—*By Clement Wood, A.B., LL.B.* An impartial, truthful history of our country, absorbing and thrillingly told.

1520 SAFE CONDUCT—*By Margaret Fishback.* An etiquette book of rare humor makes correct behavior easy—and *fun!*

1516 FREUD — HIS DREAM AND THEORIES — *By Joseph Jastrow.* Analysis of the theories of the great Sigmund Freud, by a leading American psychologist.

1513 GARDENING SHORT CUTS—*By M. G. Kains.* A famed gardening expert presents many ingenious new ways to take the drudgery out of gardening.

1514 A GUIDE TO THE WILD FLOWERS—*By Norman Taylor.* Ideal nature-lover's field book. Any wildflower readily identified. Over 500 accurate drawings.

1518 THE NEW HOME OWNER'S HANDBOOK—*By C. B. Smith.* Authentic, simple information to help you repair, remodel or rebuild your home.

1522 SO YOU'RE GOING TO GET MARRIED—*By Bell Wiley.* Breezy discussion of all the bride-to-be's problems, from home management to husband management.

For the FIRST TIME at 49c — The genuine Roget's Thesaurus—never before offered at so low a price. Classifies words and phrases by ideas. The indispensable "word-finder" for students, teachers, speakers, writers,—for everyone who wishes to express himself clearly and forcefully.

1530 ROGET'S THESAURUS

1505 THE SECRETARY'S ENCYCLOPEDIA—*By Allen and Meade.* An authoritative handbook of business procedure for the office worker.

1508 YOU WROTE IT YOURSELF—*By M. N. Bunker.* The key to handwriting analysis, with secrets revealed by the handwriting of the famous.

1040 WORLD'S MODERN COOK BOOK—*By Mabel Claire.* A useful, practical handbook, covering every phase of kitchen management.

1501 A DICTIONARY OF SYNONYMS AND ANTONYMS—*By Joseph Devlin, M.A.* A convenient classification of the correct words for every shade of meaning.

1525 THE CONSTITUTION OF THE UNITED STATES—*By Thomas James Norton.* Clear analysis of the source of each Article and its application to present-day conditions.

1510 125 WAYS TO MAKE MONEY WITH YOUR TYPEWRITER—*By David Seltz.* Simple, tested and proven plans by which average typing skill can be made to pay dividends.

1517 CHILD CARE TODAY—*By Bela Schick, M.D. and Wm. Rosenson, M.D.* Invaluable aid on physical care and mental hygiene of children.

1523 STREAMLINE YOUR MIND—*By James L. Mursell, Ph.D.* Points the way to happier, more profitable living by learning *how to learn.*

1528 WORDS AS THEY LOOK—*By Professor George W. Conklin.* A new, easy way to correct spelling. Troublesome letters printed in heavy type—giving you an unforgettable picture of every word.

1531 IMMORTAL LYRICS—*Selected by Professor Hudson Strode.* A collection of the finest English lyric poetry from Sir Walter Raleigh to A. E. Housman. Every poem truly an "Immortal".

1504 HOW TO WRITE AND SPEAK EFFECTIVE ENGLISH—*By Edward Frank Allen.* How to make the English language say exactly what you mean it to say.

1519 YOU CAN FIX IT—*By John and Enid Wells.* A complete guide to repairing 1001 things around your house.

1526 LIVES OF THE PRESIDENTS—*By Virginia F. Townsend and Julian DeVries.* A great nation's history, mirrored in the dramatic life stories of the 32 men who have guided its destinies.

1521 THE HYGIENE OF MARRIAGE—*By Dr. Millard Spencer Everett,* with an introduction by T. N. Smith, professor of Philosophy at the University of Chicago.

Book Dept.—Main Floor, All Stores.

Call WABash 9800 (Shopping Service) Or Mail Your Order

USE THIS CONVENIENT MAIL ORDER COUPON

Goldblatt Bros., State, Jackson, Van Buren, Chicago, Ill.

Circle volumes you want and enclose this coupon in an envelope or paste on a post card.

192 283 1040 1060 1501 1502 1503 1504 1505 1506 1508 1509 1510 1513 1514 1515 1516 1517 1518 1519 1520 1521 1522 1523 1524 1525 1526 1527 1528 1529 1530 1531

NAME ....

ADDRESS ....

CITY .... STATE ....

Please check how to be sent

☐ C. O. D. ☐ Cash ☐ Charge

(Illinois Residents Please Add 3% Sales Tax)

Goldblatt's State St. Store (State, Jackson, Van Buren) and All Neighborhood Stores

OLSON 67th Spring Opening

FACTORY-TO-YOU

SALE of RUGS

THOUSANDS of Sensational Values

Twist BROADLOOM Carpeting $4.15 Square Yard

9 Ft. and 12 Ft. Seamless Widths—Values Up to $6.50

This rugged, deep-piled, resilient, Twist Broadloom Carpet at $4.15 per square yard is a striking example of the values offered in this great Spring Opening Sale. Woven of select, new, long fiber wools with 100% wool face. Comes 9 ft. and 12 ft. wide—any length. In-between widths will be cut to fit your rooms. Also comes 27 inches wide for carpeting or runners. Words cannot describe its rare beauty. See it. Make your selection from THIRTEEN lovely, new decorator colors of: Pearl Gray, Fawn, Claret, Turquoise, Burgundy, Hunter Green, Raisin, Rose, Brown, Delft Blue, Copper, Light Blue, and Peachblow.

9 x 12 Feet $51.30	9 x 11 Feet $47.15	10 x 12 Feet $57.35	12 x 15 Feet $85.00
9 x 9 Feet $38.85	9 x 15 Feet $63.75	12 x 12 Feet $68.40	12 x 20 Feet $112.00

Other Figured and Solid Color 9 Ft., 12 Ft. and 15 Ft. Seamless Wool Broadloom. Per Square Yd. $2.45 to $8.75

NEW Colors, Patterns, Weaves

MONTHS ago we bought carloads of choice, NEW Wools. Then our weavers set to work. And NOW, we offer what we believe to be the largest, finest displays of beautiful, extra serviceable Rugs, Carpets and Broadlooms ever to go on Sale in Chicago. SEE—the lovely solid colors—appealing NEW 18th Century patterns, smart Modern, Texture and Leaf designs—sturdy, pebbly textures, frieze Twists—beautiful Persian and Chinese patterns, at guaranteed savings. ALL THIS WEEK!

Convenient Monthly Payments

No Carrying Charge If Paid in 3 Months

Factory Salesroom OPEN Daily 9 to 5:30 and Tues., Thurs., Sat. Nights Until 10

Rich WILTON RUGS

Values to $51—Our Sale Price $36.75 9x12 Feet

Imagine—at such a low price—lovely, rugged, resilient WILTONS! They're noted for beauty and extra long wear. Of select, new sturdy wools with 100% wool surfaces, assuring you the service and pleasure that only wool rugs can give. A selection of appealing patterns in various smart, new color combinations. Outstanding values from our own and other mills. Save while these low prices prevail.

Other Sale Values in Seamless Wool Rugs. 9x12 Feet, $49.50 $59.85 $68.95

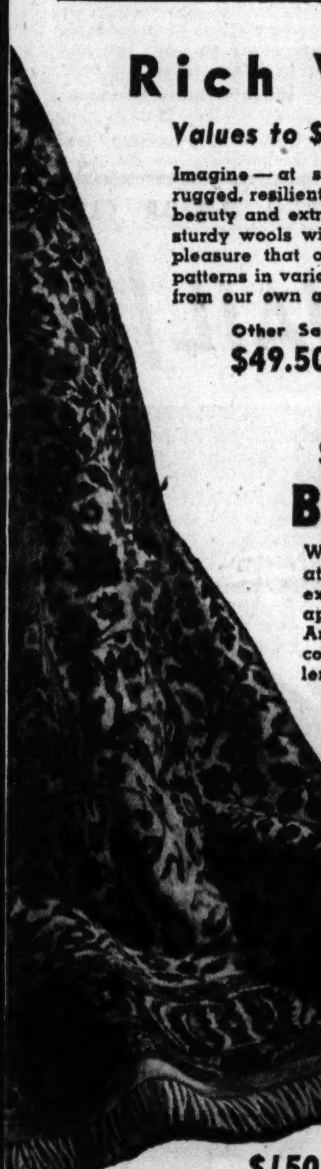

$4.65 Grade Figured or Plain BROADLOOM $3.15 Sq. Yd.

We're convinced you can do no better at this low price than to select this excellent quality. And the variety is immense—twelve appealing, smart Leaf, Texture, Modern and Early American patterns, as well as ten beautiful, new, solid colors. Comes 9 ft. and 12 ft. wide—seamless any length. In-between widths will be cut to fit your rooms. Woven of choice, new, sturdy wools with all wool face. From our own and other mills. If you need rugs we suggest you see these unusual Spring Sale values—all this week.

9x12 Feet $39.30	9x15 Feet $48.75	12x12 Feet $52.40
9x9 Feet $29.85	10x12 Feet $44.00	12x15 Feet $65.00
	12x21 Feet $90.20	12x18 Feet $77.60

A Small Deposit Holds Any Order for Future Delivery

Scores of Big CARPET Specials

Give your home the extra luxury and beauty of wall-to-wall Carpeting. It costs so little when you buy in this Sale at our Factory Salesroom or our Loop Salesroom.

$1.45 Per Yard — Sturdy, rugged grade. Of select, new wools. 27 ins. wide. $2.10 quality. Appealing colors and patterns. Olson-made—Direct to you.

$2.20 Per Yard — Excellent grade at this low price. Of choice, new, rugged wools. 27 ins. wide. Usual $3.00 value. Ten lovely smart, new, solid colors.

$3.05 Per Yard — Popular, pebbly-textured Frieze Twist. Of best, new wools. 27 ins. wide. Smart, decorator colors. Usual $4.05 value. See and examine it.

$4.70 Per Yard — Luxurious Wilton. Of very best, new wools. Beautiful Leaf, Texture, Modern patterns. Lovely colors. $5.65 quality. Extra fine quality.

For Those Who Want the Finest Quality—

Luxury Broadloom at Savings to One-Third $6.50 Square Yard

Rich, high-pile, strongly constructed Wilton—the aristocrat of domestic weaves—at a price difficult to resist. An exclusive Olson creation. Woven of best, new, long fiber wools in 9 and 12 Ft. seamless widths—any length. Also comes in 27 inches wide for carpeting or runners. Wide array of Leaf, Texture and Modern patterns in beautiful colors. Quality you'll use and admire for years.

9x12 Feet.. $79.50	9x13½ Feet.. $89.25	10x12 Feet.. $88.65	12x15 Feet.. $132.00
9x7½ Feet.. $50.25	9x15 Feet.. $99.00	12x12 Feet.. $106.00	12x17 Feet.. $149.30

$150 Grade Famous Olson Made Luster RUGS $109.25 9x12 Feet

$25 Down—Balance Monthly

Glorious creations that compare in beauty, quality and luxury with imported Orientals. They are woven of very best, new tightly twisted yarns—dyed with finest dyes available and are finished with beautiful, jewel-like, lustrous surfaces. Heavy—9x12 Ft. size weighs 69 pounds. Seamless—handsomely fringed. Lovely Persian, Chinese and Modern designs in appealing colors.

WALTER E. OLSON, PRES. JOS. E. HECKEL, V. PRES.

OLSON RUG CO.

Salesroom and Factory: 2800 N. Crawford (Pulaski) at Diversey

OPEN Daily 9 to 5:30 and 3 Nights—Tuesday, Thursday and Saturday Till 10:00

Drive Over—Free Parking Space for Everybody

35 Madison St. at Wabash — Our LOOP Salesroom

OPEN Daily 9:00 to 5:30

Copyright 1941, Olson Rug Co.

CONVENIENT CREDIT • GUARANTEED SATISFACTION

NEW SPRING SUITS & TOPCOATS

from fabrics used in $25 $30 and $35 clothes

$19.50

tailored by our $25, $30 & $35 makers

A dramatic purchase of woolens . . made months ago . . and tailored by our $25, $30 and $35 makers during their slack seasons. We made big savings . . you make big savings, too. With things as they are in the world . . it's an amazing style and value event.

The suits at $19.50

New worsted suits, new spring twist suits, new MacKenzie tweed suits, new surf tone gabardines, new single and double breasted drapes, new business suits

Topcoats at $19.50

Set-in sleeve balmacaans, covert topcoats, reversible topcoats, new spring tweeds and velours, new box and fitted coats, new Rex fleeces and new polo shade topcoats

Double-service coats with all wool linings that zip in or out at $19.50

CHARGE PURCHASES MADE MONDAY WILL BE CARRIED OVER TO YOUR APRIL ACCOUNT

VALUE BASEMENT

2 hours free parking at Palmer House garage, Quincy near State, with every purchase of $1 or more

MAURICE L ROTHSCHILD

State at Jackson

SUBSCRIBE FOR THE CHICAGO TRIBUNE

NEAR AGREEMENT ON REOPENING OF TRACTOR WORKS

Mediation Board Arranges Terms of Truce.

The International Harvester company and the Farm Equipment Workers' Organizing committee [CIO] appeared late yesterday to be close to an agreement on terms which would permit the reopening tomorrow of the company's tractor works in Chicago, shut down by a strike since Jan. 29.

A request for the reopening of this plant and the one at Rock Falls, Ill., and the return of CIO workers to the already operating McCormick works here and the Richmond, Ind., factory was made by the national mediation board on Thursday. The board asked that production be resumed to speed national defense needs.

Terms Set by Union.

The company promptly replied that it would be glad to start the plants toward full output. Yesterday the union chairman, Grant Oakes, sent the company a telegram. He said the organization was ready to return to work at government request on these conditions: The company would agree there would be no discrimination against strikers and would abide by existing contracts; would confine discussions before the board to the already defined strike issues, and would be bound by the mediation board decisions.

William H. Davis, vice chairman of the mediation board, sent the company's answer to Oakes. On three points, he said, the company was willing to agree. Davis himself turned down the fourth, the proposal to make mediation board decisions final.

"The board will make every reasonable effort to adjust the controversy by negotiated agreement," he said. "If that fails the board will suggest voluntary arbitration with an agreement of the parties to abide by the decision arrived at by arbitration. If that fails the board will proceed to investigate the issues with respect to the dispute, conducting hearings and taking testimony if necessary, and will make findings of fact and formulate recommendations.

Asks Return to Work.

"I trust that with these assurances you will arrange at once to have the men return to work."

The FEWOC has called a meeting of the membership, to be held at 10 a. m. today at 333 South Ashland avenue, to discuss the mediation board request and plans for picketing if the decision is to continue the strike.

It was learned that the harvester company, in any event, plans to open the tractor works tomorrow at 7 a. m. Only a skeleton force to put the plant in operating condition has been asked to report and the company indicated that if their return is not opposed by the CIO, larger numbers will be summoned Tuesday and Wednesday. In the event of determined opposition, it is understood, the reopening will be delayed.

Representatives of the company and the union are to meet the mediation board in Washington tomorrow.

What Strikers Demand.

The tractor strikers demands are for a raise in minimum pay from 62½ cents to 65 cents for women and 75 cents for men, elimination of piecework, and compensation for men drafted into military service. Similar demands have been made for the workers at the other plants.

Mayor Kelly and the city council yesterday heard accusations of police brutality, made by FEWOC members and sympathizers who marched in a parade to the McCormick works Monday, when AFL union members went to work.

One of the principal witnesses was David Brown, who is not employed by the harvester company but was in charge of pickets at the plants. He said he and his associates considered the police as on the side of the employer and the AFL union. Several others testified they had been struck by the police.

4th Divorce Action

YOLA D'AVRIL.

Los Angeles, Cal., March 29 (AP).—Edward Ward, composer and conductor, sued for divorce today, asserting his actress wife, Yola D'Avril, made it difficult for him to create his music and, therefore, was guilty of extreme cruelty.

It is the fourth divorce action involving the pair, two on each side. Two of the previous suits were dropped, but in 1935 she obtained a decree which never was made final. Division of some $75,000 in community property is involved. They have been married 11 years.

DOCTOR BRINGS AID TO WOMAN IN DARING FLIGHT

Silver City, N. M., March 29 (AP).—A physician made a daring flight over the lofty peaks of Mogollon range yesterday to drop medicine and instructions for the care of a forest ranger's wife striken with a serious stomach ailment in the lonely, snowbound station at Willow Creek.

Dr. H. E. Cone had to climb to 12,000 feet to clear the peaks and then drop to 1,000 feet to drop the package for Mrs. Louis R. Holdridge. Her husband, who had phoned word of his wife's illness to ranger headquarters, ran up a flag to guide the physician to the station, isolated by 10 feet of snow. The woman's condition improved after the medicine was administered, the husband reported.

Today a group of rangers, equipped with snowshoes and a sled, started the difficult 80 mile trek to the station to bring Mrs. Holdridge out for medical attention.

FOUND SHOT TO DEATH IN HOME.

Mrs. Cecil Allmon, 39 years old, was found shot to death yesterday in the dining room of her home at 257 West Marquette road. A pistol was at her side. The body was found by her husband, James, assistant superintendent of restaurants for the board of education, who said his wife had been ill.

ALASKA PLEADS: LET'S GET RID OF 'DICTATOR' ICKES!

Blasts Secretary in Note to Roosevelt.

[Continued from first page.]

congressional investigations that our people have repeatedly prayed for.

"He opposes Alaska's delegate to congress, the honorable Anthony J. Dimond, in almost every endeavor of our representative to have much needed Alaska legislation pass the congress.

"The interior department is now in such ill-repute thruout Alaska, due to the many usurpations and abuses brought about by the influence of the honorable Harold L. Ickes, that nothing but ill-will, resentment, stagnation of industry, and general harm to our country will result if Alaska control is continued in the hands of the honorable Harold L. Ickes.

"Accept the Resignation!"

Now, therefore, we the Alaska legislature, in fifteenth regular session, respectfully pray that the resignation of the honorable Harold L. Ickes from the secretaryship of the interior department be immediately accepted, and a successor appointed who will not develop a dictator complex; and, if that be not granted, then the immediate transfer of all Alaskan department control from the interior department to the department of commerce or agriculture."

VETERAN MARKS 102D BIRTHDAY.

Shoals, Ind., March 29 [Special].—Martin county's lone civil war soldier, Uncle Levi Wildman, living four miles north of here, will celebrate his 102d birthday Sunday. He He also lived the last 28 years with a son, Joseph Wildman, at Dover Hill.

Baldwin Quality Baldwin Quality Baldwin Quality Baldwin Quality

TODAY'S GREAT PIANO

Founded in 1862, the first policy Baldwin adopted was high quality of product. Since then, Baldwin has always built the most perfect medium for musical expression. This ideal has been responsible for the success of Baldwin down through the years.

BALDWIN PIANOS

323 South Wabash Avenue

Baldwin Quality Baldwin Quality

$1,000,000 In Diamonds Wanted

HIGHEST AMERICAN PRICES WILL BBE PAID

You Receive Cash Immediately

Bring Your Diamonds Directly to Us

We also purchase GOLD ARTICLES and PAWN TICKETS

AMERICAN DIAMOND SYNDICATE

37 SOUTH WABASH AVE.

Corner Monroe Street Third Floor

ADVERTISE IN THE CHICAGO TRIBUNE

same as always—

✓ SAME PUSH BUTTON

✓ SAME DIAL SETTING

brings you

W-G-N

MUTUAL BROADCASTING SYSTEM

program parade around the clock

• Yesterday was moving day for many radio stations, but not for W-G-N, the Voice of the People. W-G-N's frequency remains at 720 kilocycles, or 72 on your radio dial.

The same push button, the same dial setting, will continue to bring you W-G-N-Mutual's parade of entertainment and information features, around the clock.

No matter where you live, in Chicago or a thousand or more miles away, no other station can interfere with your enjoyment of W-G-N's programs and service, because no other station now operates on W-G-N's frequency of 720 kilocycles.

Tune W-G-N and you get clear-channel reception. Eighty percent of the United States is dependent at night on twenty-five clear channel radio stations. W-G-N is one of these twenty-five.

Regardless of your taste in radio programs, no matter what your mood or preference may be, whether you live in the city or on a farm, W-G-N delivers what you want, with full power, clarity and fidelity, free of interference, night and day.

★W-G-N's PROGRAM PARADE AROUND THE CLOCK★

MUSIC Classical and semi-classical—The Chicago Symphony Orchestra, with Dr. Frederick Stock . . . Philadelphia Symphony Orchestra with Leopold Stokowski and Eugene Ormandy . . . Duluth Symphony Orchestra with Paul Lemay . . . United States Army Band . . . Pageant of Melody . . . the Northerners . . . the Chicagoland Hour.

Dance bands—Art Kassel, Dick Jurgens, Eddy Duchin, Ray Heatherton, Gene Krupa, Ted Fio Rito, Griff Williams, Leighton Noble, Guy Lombardo, Jan Garber, Alvino Rey, Freddy Martin, Morton Gould, Harold Stokes and his W-G-N orchestra.

NEWS Local, national, foreign news—accurate, up-to-the-minute accounts, including analyses by leading commentators, brought to you in 18 daily broadcasts spaced for maximum convenience and service to listeners.

DRAMA Bachelor's Children, Linda's First Love, The Editor's Daughter, As the Twig Is Bent, We Are Always Young, Edith Adams' Future, Painted Dreams.

THRILLS . . . ADVENTURE Peter Quill, The Shadow, Whispering Smith, The Lone Ranger, Who Knows.

CHILDREN'S FAVORITES Orphan Annie, Captain Midnight, Uncle Harry, Superman, Citizens of Tomorrow, High School Aces.

SPORTS Baseball, football, boxing with Bob Elson and Sam Balter . . . baseball every afternoon in season—the World Series exclusively on W-G-N—Mutual.

VARIETY—QUIZ—NOVELTY Foremost stars of stage, screen, radio in W-G-N's "In Chicago Tonight" . . . Play Broadcast . . . Double or Nothing . . . The Wishing Well . . . We Predict . . . Your Music I. Q. . . . The Americas Speak . . . Musical Steelmakers . . . Tom, Dick and Harry . . . Marriage License Romances.

★ ★ ★

W-G-N

The Voice of the People

720 Kilocycles, 50,000 Watts

5:30 a. m. to 1:30 a. m. weekdays

8:00 a. m. to 1:30 a. m. Sunday

NO. 1 OF A SERIES OF "TRUE-TO-LIFE" STORIES PUBLISHED BY THE CHICAGO MOTOR CLUB FOR YOUR PROTECTION!

SEND COUPON NOW FOR THIS FREE BOOK!

. . and Learn the Easiest, Safest and Most Intelligent Way to Protect Yourself Against the 16 Motoring Troubles

Do you have the protection of the Chicago Motor Club against the 16 motoring troubles—troubles which strike when you least expect it? When you're in a desperate hurry! When time means money! When you forgot to cash a check! In the interests of your family and yourself, you should send for the amazing new book sent free for coupon at right.

100,000 people belong to the Chicago Motor Club because they realize the real dollars and cents worth of the many services it renders. Certainly, every intelligent person who owns an automobile should belong to the Chicago Motor Club. Because it provides so much service and protection for you and your family

Last year, Chicago Motor Club provided free travel service 645,184 times; free battery service 25,179 times; free tire service 36,504 times; and serviced free 175,360 cases requiring road emergency care—all services free to members of the Chicago Motor Club.

Send now for the new free book, "How to Protect Yourself Against 16 Motoring Troubles." Discover how to guard yourself against trouble. And when trouble happens, how to get out without red tape and without unnecessary cost. This book will be sent only to car owners. Write license number in the space provided. There's no obligation—so send this coupon now! You'll say it's one of the smartest things you have ever done.

SEND NO MONEY! Book Sent Free!

(Paste the Coupon on a Penny Postcard)

Chicago Motor Club, Dept. T-1
Affiliated with American Automobile Association
66 East South Water Street, Chicago, Illinois

Gentlemen: Please send free and without any obligation your new book, "How to Protect Yourself Against 16 Motoring Troubles." My car license number is ________

Name ________

Street ________

City ________ *State* ________

MEDIATION BOARD SUMMONS A CIO LEADER—IN VAIN

Deliberate Defiance, Says Rep. Hoffman.

BY WILLARD EDWARDS.
[Chicago Tribune Press Service.]

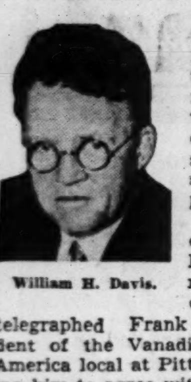
William H. Davis.

Washington, D. C., March 29.—President Roosevelt's new mediation board was frustrated today in its first attempt to settle a defense strike when a CIO official failed to answer the board's summons to a parley here.

Early yesterday William H. Davis, vice chairman of the mediation board, telegraphed Frank Pugne, president of the Vanadium Workers of America local at Pittsburgh, Pa., asking him to agree with officials of the Vanadium corporation of America at Bridgeville, Pa., to resume production. Pugne was instructed by the board to appear "without fail" at 10 o'clock this morning so that the company officials and he might discuss the controversy and attempt to settle it by common agreement.

He Fails to Appear.

The company officials, headed by J. Ralph Davis, vice president, were present at 10 o'clock but Pugne did not appear. The board members and the company officials waited for an hour. Pugne was then reached by long distance telephone. He said he had not received the board's telegram until this morning and had not had time to make the trip.

After conferring with the management officials for two hours, the board recessed negotiations until tomorrow, when Pugne promised to be present. Pugne was said to have assured Vice Chairman Davis that the strikers at the plant would return to work on Monday "if an agreement is reached Sunday." Davis said he was encouraged to believe that such an agreement would be reached.

Hoffman Is Critical.

Representative Clare E. Hoffman [R., Mich.], leading proponent of strike legislation, declared the incident exposed the weakness of the board set up by the President.

"Pugne's absence looks to me like a deliberate flaunting of the authority of the board," said Hoffman. "If he didn't receive the telegram until this morning, why didn't he wire an excuse for his nonappearance?

"Presumably, Pugne just didn't bother about the board's summons, knowing that it has no authority to enforce its orders. Even if he appears tomorrow and an agreement is eventually reached, precious time will have been lost in resuming production of materials essential to the manufacture of defense weapons.

"This incident adds to the overwhelming evidence that congress must pass laws preventing these strikes which are seriously hampering our program of defense."

Avoid Strikes! Green.

As leaders of American Federation of Labor building trades unions met here today, William Green, AFL president, asked all AFL unions to do everything in their power to avoid strikes in rearmament industries.

"While we must insist upon fundamental principles," he said, "when collective bargaining breaks down we should submit issues to mediation and arbitration."

He declared that "the gravest dangers which menace defense production are these: Tolerance of communist party members in positions of influence, and minority strikes as a method of building up technical control to extend nominal organization."

Without mentioning any names, Green charged that "communist leadership" had been responsible for some strikes that were "nothing less than sabotage," and for policies which were "nothing less than seditious."

One Strike Settled.

Tonight the mediation board settled a 20 day old strike at the Cornell Dubilier corporation, South Plainfield, N. J., where $1,500,000 of federal subcontracts for electrical condensers were tied up. The board obtained an agreement from AFL workers to go back to work on Tuesday pending negotiations over their demands.

About 2,200 workers were affected.

Call Federal Mediator.

Detroit, Mich., March 29 (AP).—The General Motors corporation announced today that Omar Hoskins, federal labor department conciliator, had been invited to participate in negotiations for a settlement of the strike involving the Fisher Body division's Oakland, Cal., plant.

30,000 Toothpicks

[Frances Zeigler Photo.]
Loren Flanagan (standing) and Lee Sundquist with tower made of toothpicks.

Eureka, Ill., March 29 [Special].—The erection of Eiffel tower in France proved the feasibility of steel construction. Two Eureka youths, Loren Flanagan and Lee Sundquist, have just completed a miniature of that famous tower, showing another use for toothpicks.

Thirty thousand toothpicks were used in building a 7½ foot reproduction of the French skyscraper. The model is built to exact scale, each of the thousands of little sticks having been accurately measured and cut to lengths as short as a quarter of an inch. It took three months for the work.

Their tower is so feathery fragile the boys have to breathe gently when they are around it. The completed work weighs slightly less than 12 ounces. A visitor accidently touched a corner with his shoe and caused so much damage a full day's labor was required to repair it.

The total cost of material for the interesting project was $1.75. Toothpicks cost $1 and glue the balance.

The modern Eiffel erectors did not overlook the romantic aspect of their 984 foot pattern which is famous for its elevator that carries lovers to a high observatory where they take marriage vows supposedly endowed with heavenly blessing. The model contains an elevator shaft in which the young builders plan to install a miniature elevator to be operated by a tiny motor.

FIRE DAMAGES BUILDING.

Fire did an estimated $1,700 damage yesterday to a building at 3924 North Francisco avenue.

RICHMOND COURT RELEASES 82 CIO PICKETS ON BOND

Escorted Out of Town by Police; Head for Ohio.

Richmond, Ind., March 29 (AP).—Eighty-two pickets of the farm equipment workers' organizing committee [CIO], jailed after the reopening of the strikebound International Harvester company plant here, were freed today under bond.

A professional bonding firm posted bail of $2,000 apiece, or altogether $164,000, but under yesterday's ruling of Circuit Judge G. H. Hoelscher, it will have to pay only half this total in event all defendants should jump bond.

Wind Up in Dayton.

The union members, 18 of them women, got into automobiles near the jail and, with a police escort, drove to the eastern city limits. A detective who followed the caravan said it wound up at Dayton, O.

A meeting of the Harvester strikers was reported scheduled there with De Witt Gilpin of Chicago, educational director of the Congress of Industrial Organizations.

In the union group were Gerald Field of Chicago, FEWOC international secretary-treasurer; Lawyers Hugh Olds and Winfield Moses of Fort Wayne; Clifford Kerr, local union president, and Robert Foley, Chicago organizer. Kerr and Foley were among those released from jail.

1,000 to Resume Work.

The factory, employing 1,176 persons, was idle today for the week-end. About 1,000 of these have been reported as ready to resume their jobs Monday.

The union struck Feb. 17 for higher pay, abolition of piece work, and reemployment guarantees and part pay for drafted men.

Two Children Die in Fire; Father Rescues Two Others

Sault Ste Marie, Mich., March 29 [Special].—Trapped in their blazing farm home, 14 miles south of the Sault, two small children of Mr. and Mrs. Russell Craven were burned to death last night. The victims were Clarence Russell, 3, and Mary Ellen, 3 months. The father saved two other children, Clifford, 5, and Violet, 1 year. The father and both rescued children suffered burns.

HOLDUP? BRINKS GUARDS LAUGH; SLUGGED, ROBBED

Cleveland, O., March 29 (AP).—Five men today surprised two guards for Brinks, Inc., and escaped with two bags of money. Police estimated the loot at $20,000.

The robbery occurred on the fourth floor of the Union Commerce building at Cleveland's busiest intersection.

The guards were taking the money, collected from stores, from their armored car to Brinks' office in the building. As they left an elevator two robbers stepped forward and demanded the money. The other three stood nearby.

"We laughed and they slugged two of us," said Guard Leo Auker. "Then they gagged us and locked us in the toilet."

$25,000 OIL FIRE.

Milan, Ill., March 29 (AP).—Fire swept the Taxman Oil company today, causing loss estimated at approximately $25,000.

CARSON PIRIE SCOTT & Co
THE OLD GOLD AND SILVER EXCHANGE
Buys Diamonds
Cash Is Paid Immediately
Old pieces with gold and silver content—dental gold, ring settings, jewelry, sterling silver, watch cases, eyeglass frames are also bought.
NOTICE: WE HAVE NO OUTSIDE SOLICITORS
Gold Department operated by Leo M. Alexander
Licensed on Treasury Form T. G. L. 12
Pursuant to the Gold Reserve Act of 1934, No. 4638
Second Floor, Near Cashiers

Learn to play like the STARS
You can learn to play the Clarinet or Saxophone—or *'most any instrument you choose*—and do it on your weekly "pin money"—with the cost of the instrument included! Hundreds have taken advantage of our Modern Lesson Plan and have learned to play and purchase their instruments this easy way! *Ask about it at once!*
Buy a Clarinet as low as
$3 down and $1 a week
—with complete lesson course!
Other instruments available on this popular Lesson Plan include: Saxophone, Trumpet, Cornet, Violin, Guitar, Accordion, Trombone, Marimba, Drums and many more!
Conn, Pan American and Cavalier instruments are exclusive in Chicagoland with
Lyon & Healy
WABASH AVE. at JACKSON BLVD.
123 N. MARION ST., OAK PARK
613 DAVIS ST., EVANSTON

at Dr. SCHOLL'S
Foot Relief
is our FIRST consideration
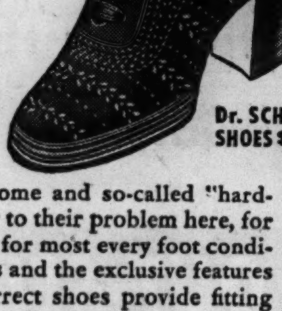
Dr. SCHOLL'S SHOES $6.85 AND UP
Thousands with troublesome and so-called "hard-to-fit" feet find the answer to their problem here, for there is a Dr. Scholl Shoe for most every foot condition. The diversity of lasts and the exclusive features of these anatomically correct shoes provide fitting qualities unobtainable in ordinary footwear.
The new Spring styles are here . . . proof that really comfortable shoes can be good-looking.
Dr Scholl's
FOOT COMFORT* SHOP
21 NORTH WABASH AVENUE
Retail Factory Shop, 213 W. Schiller St.
Everything for FOOT RELIEF ALL UNDER ONE ROOF
*Reg. U. S. Pat. Off.

L. FISH FURNITURE CO. 83 Years of Fair Dealing.
AMERICA'S GREATEST VALUE!
Shop Early to Avoid Disappointment! The First Time We Offered This Bargain We Were Sold Out in Record Time—and We Were Able to Secure Only 500 Additional Outfits!
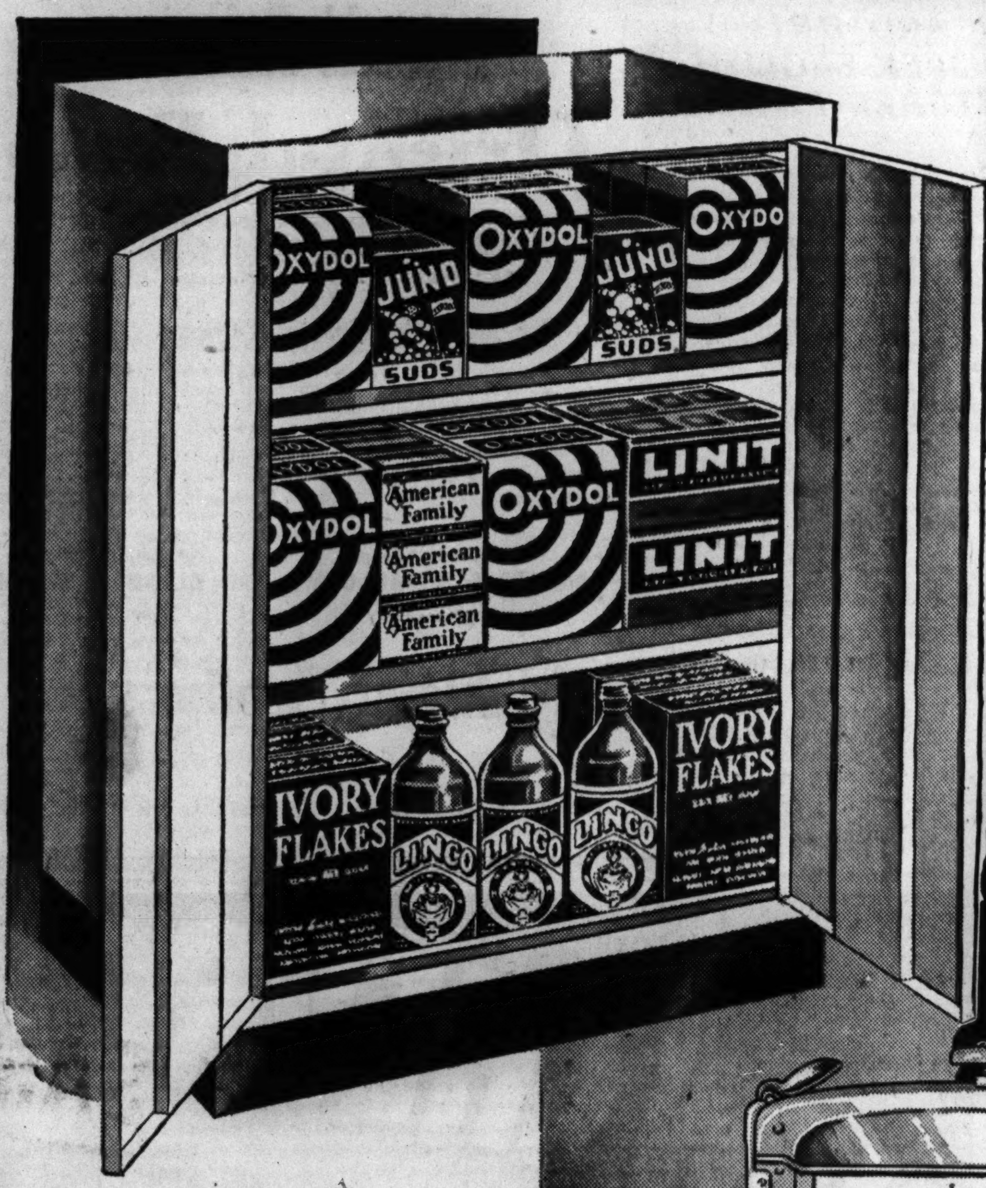

GLEAMING WHITE ALL METAL
SOAP CHEST
with 6 MONTHS' SUPPLY OF NATIONALLY KNOWN LAUNDRY NEEDS
Thor WASHER
Everything Complete As Shown
$39.95
$1 CASH—$1 WEEKLY
ALL WHITE ENAMEL
SOAP CHEST
Measures 32 inches high, 22 inches wide and 11 inches deep. All steel construction in rich white enamel finish. Avoids washday confusion by keeping soaps, wash powders in one dry, compact place. Not just an ordinary chest but one that's large and roomy enough to store all your laundry needs—with everything conveniently located at your finger tips.

BRAND NEW 1941
"THOR"
ELECTRIC WASHER
Never before a value like this! Famous Thor design and construction. Full porcelain enamel inside and out. Heavy duty, full size motor, sealed-in mechanism, oiled for life. Cushion roll safety wringer, easy rolling casters and strong reinforced steel chassis for years of dependable service. We repeat, never before a value like this!
HERE'S WHAT YOU GET IN THIS COMPLETE WASHING OUTFIT—
SOAP CHEST Value $5.95
Laundry Supplies Value $5.65
THOR WASHER Value $49.95
TOTAL VALUE $61.55
SIX MONTHS' SUPPLY OF LAUNDRY NEEDS
Including 66 Pieces of Nationally Famous Laundry Products!

COPYRIGHT 1941 L. FISH FURNITURE COMPANY
This Offer for Residents of Chicago and Suburbs Only
MAIL THIS COUPON
If You Cannot Call at the Store
TR-30
L. FISH FURNITURE CO.
2225 W. Pershing Road, Chicago
Please send me full details of your Thor Washer Outfit at $39.95. This does not obligate me in any way.
NAME . . . .
ADDRESS . . . .
APT. . . . . PHONE . . . .
If You Now Have or Have Had an Account With Us, Please Mention at Which Store . . . .
Small Carrying Charge for Deferred Payments—None If Paid in 90 Days
L. FISH FURNITURE CO.
LOOP STORE, 208-212 S. WABASH AVE. (Just South of Adams)
822-24 W. 63rd ST.
1906-08 WABASH AVE.
717-723 BROADWAY, GARY, INDIANA
Loop Store Open Mon., Thurs. and Sat. Nights Till 10. Other Chicago Stores Open Tues., Thurs. and Sat. Nights Till 10.
3036-38 LINCOLN AVE.
3322-24 LAWRENCE AVE.
2656-58 W. NORTH AVE.
654-56 W. NORTH AVE.
WEST TOWN STORE, 4042-44 W. MADISON ST.

CARSON PIRIE SCOTT & Co
Basement

"NAVY CAPER"

$3.99

Lean to the navy influence that is so important this season—a reversible navy and red cape of rayon and wool. Chevrons and stars on both sides. Sizes 12 to 18.

East Room, Basement.

Carson Pirie Scott & Co.
1 So. State St., Chicago, Ill.
Name ....
Street ....
City .... State ....
Size ....
☐ CASH ☐ C.O.D. ☐ CHARGE

Home of DYNELL Mineral Water, famous for its vast mineral content of 3359.5315. Sufferers from arthritis, constipation, diabetes, kidney or liver trouble will receive good news and definite proof.

Phone Beverly 1302 or write DYNELL, 9045 So. Western Ave., Chicago, Ill.

ALLIS STRIKERS DEFY U. S. 'BACK TO WORK' PLEA

Jeer Patriotic Call; 2,000 Others Resume Jobs.

BY SEYMOUR KORMAN.
[Chicago Tribune Press Service.]

Milwaukee, Wis., March 29.—More than 5,000 CIO unionists today voted to persist in their strike at the huge Allis Chalmers Manufacturing company plant in West Allis, hooting down pleas of government officials that the company be allowed to resume full production on 45 million dollars' worth of armaments contracts.

The company reported that more than 2,000 other production workers had defied threats of the CIO union [local No. 248 of the United Automobile Workers] and were back at their jobs. The strike, which had been in progress since Jan. 21, was broken yesterday when more than 2,500 workers returned. Fewer were on duty today because the plant was not open officially, the management not wishing to conflict with the union election meeting.

Company officials said the plant now is operating at 40 per cent of capacity. They are hopeful that more unionists will defy the strike leaders next week and increase the rate of production.

Press Barred by CIO.

The union meeting this morning was held in the State Fair grounds, five blocks west of the plant. The livestock pavilion at the fair grounds was jammed by unionists. Heavy contingents of union guards stood at each entrance, keeping the press and the public at a distance of 1,000 feet from the entrances.

It was possible, however, to hear cheers and jeers. After the meeting, union spokesmen said the cheers were for continuance of the strike. The jeers were evoked by mention of William Knudsen of the Office of Production Management and Secretary of the Navy Frank Knox.

Knudsen and Knox had appealed to the patriotism of the CIO men to return to work.

Among speakers at the meeting, all of whom charged Allis Chalmers with unfair labor tactics, were Ed Hall, international representative of the United Automobile Workers; Harold Christoffel, president of the local union, and Arthur W. Richter, attorney for the local.

Predicts Court Victory.

These speakers said the unionists have the right to strike. Richter predicted that at a court proceeding next Wednesday the CIO will win its fight against an order of the state employment relations board for a new and supervised strike vote. The board ordered this vote after a finding, admitted by union officials, that there had been fraud in a previous vote in favor of the strike.

After the speeches, the 5,000 men at the meeting were asked to vote on a resolution for continuance of the strike.

Only 20 to 30 unionists remained seated in protest. The others arose, shouting in favor of the resolution.

The resolution demands that the company accept the OPM formula for employer-employé relations. This formula provides that an impartial arbiter settle all questions of plant discipline.

Stalled on One Provision.

The company's objection is to a further provision that the arbiter must rule in favor of the union if he finds that the company failed to discipline an employé who had been interfering with union activity. The company contends that under this provision it would be forced to maintain and solidify the union's membership.

"Be it further resolved," the document reads, "that Knudsen and Knox be condemned for their conspiracy with the company officials to try and force a so-called government sponsored back-to-work movement, with all the high handed tactics that were used by Mr. Knudsen to wreck the union while he was head of the General Motors corporation in 1937, and

"Be it further resolved that we hereby instruct our union officers to make it clear to all company officials, government officials, and the press that this local union will not be used as any guinea pig experiment for the settlement of the strike, that we want before we return to work exactly what the United States government has promised us [the OPM formula] and that we will not return to work before."

Company to Continue Working.

The company's statement, after an announcement of the strike continuation, said such action "will in no way affect our compliance with the government call to operate our plant on vitally needed defense orders."

"It is unfortunate that the union should defy the government and refuse to comply with the patriotic call," said the statement. "Work is proceeding on a 24 hour basis for the most important defense material, with operations during the last 36 hours at about 40 per cent.

"Sunday work at double time rates will be provided for skilled operation of some of our most important machines, such as the gigantic 40 foot boring mill.

"Work on generators and turbines for navy destroyers, gun slides, and electrical equipment, which very few companies in the United States are equipped to produce, will be speeded to the maximum."

The company then assured returning workers that they need not fear CIO threats of losing their jobs after the strike is settled.

Speed Work on Giant Turbines

(Story in adjoining column.)

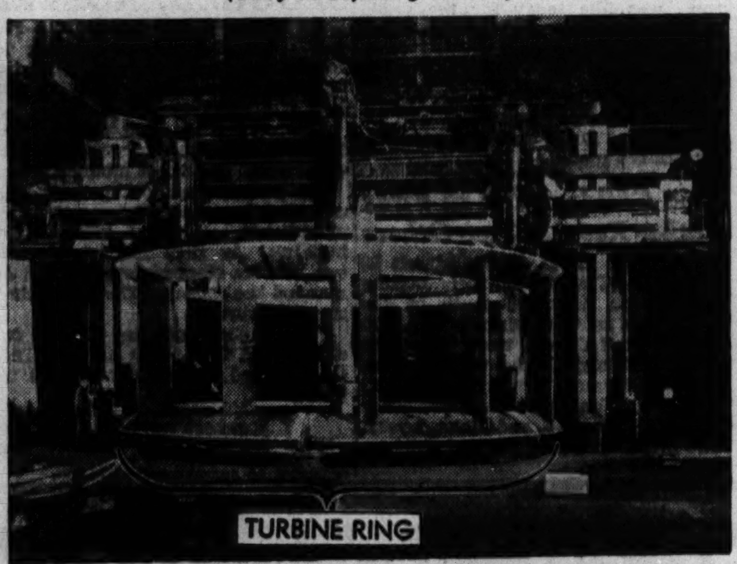

[Associated Press Wirephoto.]

A huge boring mill at the reopened Allis-Chalmers Manufacturing company plant at Milwaukee, Wis., has been put on 24 hour duty to rush production of two 55,000 horsepower turbines for the Tennessee Valley authority's Pickwick Landing plant. The boring mill is driven by 11 motors.

NEW 'WORLD RECORD': HOLDS BREATH FOR 16 MINUTES, 20 SECONDS

Middletown, Conn., March 29 (AP).—Prof. Edward C. Schneider of Wesleyan university claimed a world's record today for one of his students in a "breath-taking" experiment.

He reported that J. Edward Burns, a graduate student studying respiration, had held his breath for 16 minutes, 20 seconds, exceeding by two minutes and 18 seconds the official record now held, he said, by a person named Gaylord who lives "around Boston way."

Burns, former basketball player who weighs 180 pounds and tops six feet, first breathed himself almost to dizziness to wash his blood of carbon dioxide. Then he took three breaths of pure oxygen—and held.

CHICAGO DRIVE TO SEEK ENGLISH KITCHEN FUNDS

Funds to provide food for mobile feeding kitchens used to relieve air raid distress in Great Britain will be allocated in part from the million dollars sought by the British War Relief society in its civilian relief drive.

Chicago and downstate Illinois will be asked to join in the drive, part of a nation-wide effort to raise 20 million dollars, P. L. Smith, campaign chairman, said yesterday. Final plans will be made Wednesday at a luncheon in the Chicago club.

The British War Relief society is the major organization engaged in giving emergency help to British civilians. A fleet of 618 mobile kitchens given by the society soon will be in service. Upkeep for each unit is approximately $90 a month. The cost of the food supply for each is determined by the number of trips each makes.

War Relief Organizations in U. S. Collect $26,806,718

Washington, D. C., March 29 (AP).—The state department said today that relief organizations had collected $26,806,718 for relief in belligerent countries since the beginning of the war. Administration, publicity, and other charges involved in collecting and distributing the funds amounted to $2,613,375.

'I Am an American' Day Proclaimed for May 18

Washington, D. C., March 29 (AP).—President Roosevelt today proclaimed Sunday, May 18, as "I am an American" day to be observed "in recognition of our citizens who have attained their majority or who have been naturalized within the last year." The proclamation asked federal, state, and local officials, and patriotic, civic, and educational organizations to join in exercises "calculated to impress upon all our citizens, both native born and naturalized, the special significance of citizenship in this nation."

BOY KILLED BY TRAIN.

Jackson, Mich., March 29 [Special].—Elbert Lee Jr., 16, was killed by a Michigan Central train while walking the tracks here last night.

(ADVERTISMENT)

BACKACHE?

Try Flushing Excess Poisons And Acid Thru Kidneys And Stop Getting Up Nights

35 CENTS PROVES IT

When your kidneys are overtaxed and your bladder is irritated and passage scanty and often smarts and burns, you may need Gold Medal Haarlem Oil Capsules, a fine harmless stimulant and diuretic that starts to work at once and costs but 35 cents at any modern drugstore.

It's one good safe way to put more healthy activity into kidneys and bladder — you should sleep more soundly the whole night through. But be sure to get GOLD MEDAL—it's a genuine medicine for weak kidneys. Don't accept a substitute.

ALL'S PEACEFUL ON BETHLEHEM WALKOUT FRONT

Work Proceeds in Plant; Details Lacking.

BY TOM MORROW.
[Chicago Tribune Press Service.]

Johnstown, Pa., March 29.—Peace was the watchword here today as the Bethlehem Steel corporation walkout went into its second day. No picket lines were established. The strike was called when the Employés' Representative Plan, which the CIO charges is a company dominated union, started to elect their officers at the plant.

"Be gentlemen," said James B. Gent, subregional director of the Steel Workers' Organizing committee [CIO]. "Let there be no drinking. We're going to shut down this plant if we can without a picket line. We can beat them without it and there will be no heads smashed in Johnstown."

Red Writer Leaves Town.

The desire for peace went so far last night that a correspondent for the Daily Worker, communist paper, was urged out of town.

"We do not want any Reds here," said union representatives firmly.

The correspondent apparently had departed today.

There was a feeling among the CIO strikers that they would not like to see on the job here the well trained Pennsylvania state troopers who halted the trouble this week at the Bethlehem corporation's plant in Bethlehem, Pa.

Work Is Going Forward.

Work went forward on 195 million dollars in armament orders, including aircraft parts, armor plate for the navy, and gun castings for the army at Bethlehem's sprawling Cambria plant here, but there were conflicting statements by company and union officials concerning the amount of labor being done.

Thomas Lambert, United States conciliator, who was in on the kill at the plant in Bethlehem, arrived in Johnstown this morning. He said that he was optimistic about an early settlement.

Beg Your Pardon

In an item in yesterday's TRIBUNE on United States Naval academy appointments one of the alternates was incorrectly listed as Allan N. Gleason, 17 years old, 8343 Ingleside avenue. His correct name is Allan N. Glennon. The error was caused by a publicity release.

RETIRED IROQUOIS CO. FARMER DIES.

August Schriefer, 79 years old, a retired Iroquois county farmer, died yesterday in the home of his daughter, Mrs. Benjamin Feldberg, 3491 Elston avenue. He came to Chicago 10 months ago from Danforth.

Save 20% on your Sunday Dinner!

By coming early—Noon to 5 P. M.

The above discount will be deducted in units of 5c from our published Bill of Fare prices. FOR EXAMPLE:

85c DINNERS—65c
$1.00 DINNERS—80c

GIMBEL'S

Greatest Fine Food Values for 15 Years

ON RANDOLPH STREET
Between State & Dearborn

Seasonable Reductions on the Choicest

Oriental Rugs

In our huge stock of modern, antique and semi-antique Orientals you will find thousands like those below. For extra savings, buy now.

• Convenient Terms Arranged

TYPE	SIZE	PRICE	TYPE	SIZE	PRICE
Lilahan	4.3 x 2.8	$ 26.50	Kerman	7.10x 2.6	$105.00
Shiraz	4.4 x 2.9	27.50	Ispahan	8.3 x 5.4	145.00
Lilahan	5.0 x 3.7	48.50	Sarouk	12.1 x 9.0	265.00
Sarouk	6.6 x 4.3	88.50	Kerman	12.1 x 9.0	325.00
Keshan	6.11x 4.4	130.00	Kerman	17.8 x10.11	895.00

• Wide Selection of
CARPETS & BROADLOOMS
Reasonably Priced!

• Let Our Experts
CLEAN & REPAIR
Your Rugs Now!

Nahigian Brothers, Inc.

Direct Importers for 51 Years

169 N. Wabash Ave.   All Phones: FRAnklin 8800

PHONE
Randolph
9800
SUNDAY
9 A. M. to 5 P. M.
AND
ALL DAY
MONDAY

A Lane Bryant Exclusive Hit—

"First Mate"

Fresh as an Ocean Breeze—at

$3

SIZES 12 TO 20

CREATED BY
Baumly

Smart girls will draft this chic, crisp nautical coat dress for now under coats and later to march by itself . . . its huge contrasting (detachable) collar completes the flag colors . . . its shining white buttons and gold eagle will thrill you! . . . its full, all-around fan pleated skirt swirls as you walk . . . in Commodore NAVY, Admiral BLUE or Ensign RED . . . Alpaca rayon . . . Be first with "First Mate."

Mail Orders Promptly Filled . . . In Ill. Add 3% for State Occupational Tax!

Lane Bryant

FASHION BASEMENT • 101 N. WABASH AVE.

FLOODED BY SUNSHINE

Every Room an Outside Room

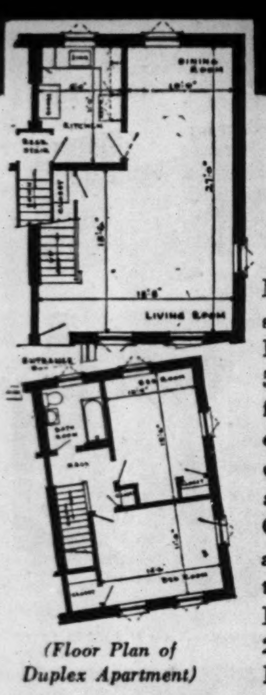

(Floor Plan of Duplex Apartment)

See This Cheerful 5-Room Duplex (2-Story) Model Home

More space . . . light . . . air and sunshine at Chatham Park Limited number of these choice 5-Room Duplex Homes available from $72.50 to $75.00. Come early. Bring the family and decide to really enjoy living. 22-acre landscaped private park. Close to schools and transportation, including I. C. electric... 20 minutes to Loop.

RENT NOW!

CHATHAM PARK

A New Village of Apartment Homes

83RD AND COTTAGE GROVE AVENUE

Managed by
C. WALLACE JOHNSON, Inc.
Office Hours: 9 to 9 daily and Sunday • Phone Tri. 7401

NEW CHEVROLET TRUCKS

THEY OUT-POWER

ALL OTHER LOW-PRICED TRUCKS

That's why they *out-sell* all others. . . . That's why they *out-value* all others. . . . That's why they're the best money-saving trucks you can possibly buy!

OUT-PULL ··· OUT-VALUE ··· OUT-SELL

SEE YOUR LOCAL CHEVROLET DEALER

CITY'S 1940 TAX RATE IS $9.52; EQUALS RECORD

192 Million Dollar Bill Up 4.5% Over 1939.

County Clerk Michael J. Flynn announced yesterday that the 1940 tax rate for Chicago is $9.52 per $100 of assessed property valuation. This is an increase of 41 cents over the 1939 rate and equals the all time high tax rate for 1936.

Flynn estimated the city's tax bill for 1940 will total approximately $192,002,781, an increase of 4.5 per cent over the 1939 tax bill of $186,149,550. The boost, he said, is due to higher appropriations by the school board, city, county, and sanitary district and a drop of nearly 48 million dollars in assessed property value in the city.

Rates of Six Units Compared.

A comparison of tax rates for each of the six governments making up the total city rate follows:

	1940.	1939.
City	$3.61	$3.50
Schools	3.29	3.19
Park district	1.12	1.09
Sanitary district	.76	.66
County	.64	.58
Forest preserve	.10	.09
	$9.52	$9.11

In the country townships of Cook county, Flynn said the rates generally would be higher than in 1939. While his staff has not completed a tabulation of the rates for the various cities, villages, and towns in the county, the following is a table of the estimated 1940 rates for some of the villages, as compared with the 1939 rate:

	1940.	1939.
Barrington	6.94	6.59
Bellwood [S.D. 87]	8.27	8.29
Bellwood [S.D. 88]	8.78	8.71
Bellwood [S.D. 89]	8.84	8.72
Berwyn [S.D. 98]	7.81	7.56
Berwyn [S.D. 100]	7.78	7.45
Blue Island [Bremen township]	8.48	7.91
Blue Island [Thornton township]	7.08	6.62
Blue Island [Worth township]	7.40	7.13
Brookfield [Lyons township, S.D. 102]	7.53	7.57
Brookfield [Riverside township]	7.38	7.59
Brookfield [Proviso township, S.D. 208]	7.83	7.97
Brookfield [Proviso township, S.D. 209]	7.96	7.88
Calumet Park	6.84	6.94
Chicago Heights	7.27	7.31
Cicero [Clyde park]	9.42	9.07
Cicero [Hawthorne park]	9.46	9.06
East Hazelcrest	6.61	5.87
Elmwood Park	7.71	6.54
Evanston [S.D. 75, outside park]	6.74	6.55
Evanston [S.D. 75, in park]	6.88	6.69
Evanston [S.D. 76, outside park]	6.92	6.84
Evanston [S.D. 76, in park]	6.98	7.01
Evergreen Park	6.53	5.80
Flossmoor [Bloom township]	5.33	5.41
[Flossmoor park district add 20 cents.]		
Flossmoor [Rich township]	4.62	4.35
[Rich park district add 15 cents.]		
Forest Park	8.42	8.04
Glencoe [S. D. 35]	6.93	6.59
Glencoe [S. D. 36]	7.19	6.76
Glen View [New Trier townsh.]	4.26	4.22
Hazelcrest [Thornton township]	7.40	6.69
Homewood [Rich township]	5.02	4.68
Kenilworth [S. D. 38]	6.09	5.83
Kenilworth [S. D. 39]	6.21	5.91
Lemont	7.67	7.81
Lyons [Lyons township]	7.43	6.78
Lyons [Riverside township]	7.27	6.83
Matteson [S. D. 162]	6.11	5.39
Matteson [S. D. 164]	4.99	4.38
Midlothian [in sanitary district]	8.26	7.45
Midlothian [outside san. dist.]	7.50	6.79
Northbrook	6.55	6.32
Northfield [Northfield township]	5.58	5.36
Oak Park	6.97	6.72
Olympia Fields	4.07	3.61
Palos Park	4.84	4.57
Park Ridge [Norwood pk. town.]	8.75	7.88
Posen	7.04	6.45
Richton Park	3.71	3.38
River Grove [S. D. 84]	8.45	6.76
River Forest	6.51	6.02
Riverside [Lyons township]	7.37	7.25
Riverside [Riverside township]	6.89	7.00
West. Springs [Lyons township]	7.85	7.59
West. Springs [Proviso townsh.]	7.81	7.48
Wheeling	4.61	4.48
Wilmette [New Trier township, S. D. 39]	6.16	6.11
Wilmette [New Trier township, S. D. 37]	4.62	4,55
Wilmette [Northfield township]	6.17	5.76
Winnetka [S. D. 36]	6.93	6.27
Winnetka [S. D. 38]	6.52	5.94
Worth [Palos township]	5.42	5.07

Flynn said work would be started at once on the computation of individual bills and that mailing of the bills should be completed within a few weeks. The deadline for payment of personal property tax bills and half of the real estate bills is June 1.

Realty Owners to Pay 69%.

Real estate owners, it was estimated, will pay approximately 69.5 per cent of the total bill. The assessed valuation of all property in the county, including real estate, personal property, capital stock, and railroad property, was placed at $2,447,441,905, compared with $2,495,376,045 for 1939.

In Chicago the total assessed property valuation is $1,995,827,539, a decrease of $47,526,889 from the assessed property value for 1939. The tax rates are computed by J. T. Butler and Ray Crane, members of County Clerk Flynn's staff.

TWO MOTORISTS SAVE BOY OF 7 FROM ICY WATER OF THE LAKE

A grateful father nearly wept yesterday as he praised two motorists who saved his son from drowning in the lake Friday night.

When W. E. Gilman, 1612 Morse avenue, and Joseph Chvalovsky, 1929 Warner avenue, heard cries coming from the lake at Thorndale avenue, they parked their cars and ran to the shore. They found Joseph F. O'Donnell, Jr., 7, of 5850 Kenmore avenue, up to his neck in the icy lake. He had slipped on the seawall and plunged into eight feet of water, and was keeping himself afloat by gripping an ice covered ledge.

Chvalovsky lay on the shore, reached down and gripped young O'Donnell by the elbows. Gilman grasped Chvalovsky's legs and tugged until the youth had been pulled from the water. The boy apparently suffered no ill effects. His father, Joseph F. O'Donnell, Sr., a grocer at 1051 Rush street, said the rescuers would not accept a reward.

BROTHERHOOD ORGANIZER DIES.

Mishawaka, Ind., March 29 [Special].—Carl Rudolph, 56 years old, national organizer for the Brotherhood of Locomotive Firemen and Enginemen, died in his home here today after a long illness. Surviving are the widow and two sons, Dr. Carl Rudolph of South Bend, and Dr. J. M. Rudolph of Mishawaka.

ONLY $5 DOWN

ROTARY ELECTRIC SEWING MACHINE

Regularly $69.50 — $49.50

When this efficient rotary sewing machine is not in use the Louis XVI style console makes a fine piece of furniture to beautify your home. Allen-Bradley speed control. Westinghouse motor. Attachments and sewing instructions included. $49.50.

The FAIR

Fourth Floor—Also Oak Park and Milwaukee Ave.

THE STORY OF THE DRESSMAKER WHO COULDN'T SEE!

Hundreds of South Side ladies have had their dresses made by Mrs. May McKinsey. But recently Mrs. McKinsey had trouble sewing — she couldn't see properly—so she visited The Fair Optical Department, anticipating a change of her bifocal lenses.

After a thorough examination it was found that the lenses Mrs. McKinsey was wearing were exactly correct. They were, however, seriously out of adjustment. The glasses were remounted and adjusted while she waited (without charge, of course) and Mrs. McKinsey's eye troubles were corrected.

You may be suffering from eye discomfort and not need glasses. Your eyestrain may be due to too much close work, for example. But if any question of eyestrain exists, a trip to Chicago's most modern optical department will result in an intelligent examination of your eyes and sane and truthful advice . . . without charge or obligation.

CHICAGO'S BEST EQUIPPED OPTICAL DEPARTMENT, SEVENTH FLOOR—ALSO OAK PARK AND MILWAUKEE AVE.

The case of Mrs. May McKinsey is actual record number H232631, from our optical files.

The FAIR

Get yourself ready for Spring at The FAIR

STATE AND ADAMS STATE 2500

Sale!

$1.59

SPECIAL PURCHASE

LILY-WHITE DOESKINS

Tanned-Lambskin

White doeskin for elegance plus practicability. A perfect complement for your Easter costume. So soft, so slenderizing, and so easily washed. Now sale-priced at $1.59!

THE FAIR—Street Floor—Also Oak Park and Milwaukee Ave.

TAKE SPRING IN YOUR STRIDE!

Wear Our LA FRANCE SHOES — $6.50

La France has created a shoe for every part of your active, busy life this Spring—to help you take Spring in your stride. Sleek little pumps to complement your Easter costume—brisk low-heeled pumps and ties for everyday—smartly tailored in-betweeners to take you successfully from desk-to-date. The colors? Blond tones, black, brown, blue. The sizes? From 4 to 9. The price? Just $6.50!

THE FAIR—Second Floor—Also Oak Park.

DOROTHY GRAY PORTRAIT MAKE-UP

Three "Matchers" to Key Your Make-up for Spring — complete $1

Dorothy Gray's Portrait Make-up Set contains full-size $1 lipstick, matching cake of rouge and a related shade of face powder.

Nosegay is the new rosy-pink shade. *Brass Band* red is brilliant for navy, beige and white. $1.

THE FAIR—Street Floor—Also Oak Park and Milwaukee Ave.

Now You Save Greatly in Pre-Easter

SALE HANDBAGS!

$2.49

These bags never expected to be price-tagged $2.49 two short weeks before Easter! But we made a special purchase! Enchantingly-young creations that include black and red patents, gabardines, and soft capeskins in black, navy, turf tan, red, beige, and royal. Too many styles to talk about, but we've sketched six as typical of what beauties you may expect, and only $2.49!

Street Floor—Also Oak Park and Milwaukee Ave.

WE CORDIALLY INVITE YOU TO OUR FREE

DECORATING LECTURE MONDAY at 2:30 p.m.

LEARN HOW EASY IT IS TO PLAN YOUR ROOMS IN MINIATURE WITH THE AMAZING NEW "PLAN-A-ROOM" KIT

You've never seen anything quite like it! Paul Mac Alister, of the American Institute of Decorators, will show you how to decorate your rooms the professional way—simply by planning your rooms in miniature first!

After his lecture, Mr. Mac Alister and 2 staff decorators will give each person in the audience an individual demonstration of the new Plan-a-Room kit containing a model room (like the one in the photo above) and 76 wooden miniature furniture symbols.

THE FAIR—Fifth Floor—State Street Store Only.

P. S.—The Plan-a-Room kit is yours to take home for $5.

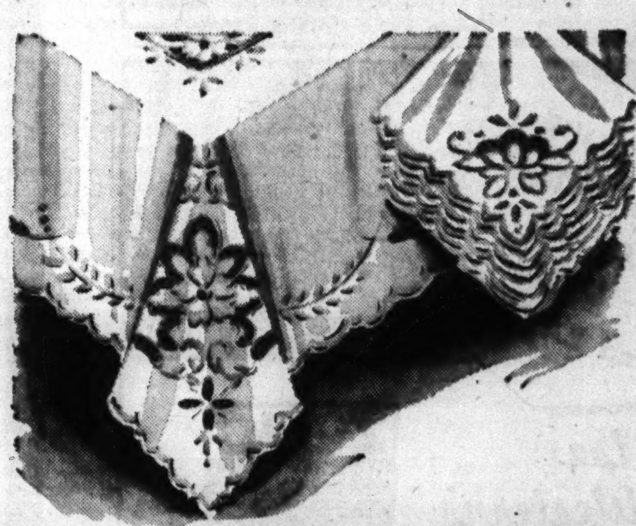

13-PIECE HANDMADE RICHELIEU DINNER CLOTH

72x88-INCH CLOTH AND 12 NAPKINS — $4.95

Intricate cutwork and embroidery expertly worked by hand on sturdy cotton to give you years of service. Exceptional quality at this low price for the 13-piece set.

THE FAIR—Fourth Floor—Also Oak Park and Milwaukee Ave.

CLEARANCE! ROOM-SIZE RUGS AT BIG SAVINGS

We've listed but a few of the many values in our wide selection. There's only one of each kind, so be here early for best choice. Pay only 10% down, balance monthly, small carrying charge.

App. Size	Weave	Value	Now	App. Size	Weave	Value	Now
12x9.10	Lustre	$159.50	$ 85.00	12x10	Frieze	$ 89.50	$55.00
12x12	Axminster	69.50	46.50	7.6x13	Lustre	131.25	73.25
9x7	Lustre	96.00	40.00	9x15	Plain	69.50	33.50
9x13	Plain Weave	69.00	45.00	9x8.9	Lustre	94.00	44.00
7.9x12	Wilton	92.50	69.00	9x16	Plain	72.00	46.50
12x12	Frieze	129.50	69.50	9x17	Axminster	74.00	49.75
9x8.9	Lustre	96.95	56.75	15x6.7	Lustre	135.25	75.50
12x14	Plain	84.00	54.00	9x7.6	Lustre	93.00	49.75
12x9.6	Lustre	145.00	79.50	9x20	Axminster	84.50	57.50
9x15	Plain	74.25	46.00	12x10.6	Frieze	98.50	55.00
9x10.6	Frieze	72.50	45.00	12x12	Plain	79.00	45.00
9x15	Axminster	66.00	43.50	12x7.8	Lustre	121.50	69.75
7.6x9	Frieze	61.75	32.50	10.3x7.6	Lustre	102.00	56.75
12x15	Lustre	235.00	135.00	9x17	Plain	110.50	69.50
9x12	Lustre	145.00	79.50	9x7.6	Plain	48.75	29.50

THE FAIR—Fourth Floor—State Street Store Only.

★ *Charge Purchases Made on Monday, the 31st of March, Payable in May*

STATE OFFICERS ENTER QUIZ ON DOUBLE KILLING

Uncle Describes Quarrel Between Victims.

Watseka, Ill., March 29 [Special].—Two high state police officials tonight took charge of an investigation into the gunshot deaths of Miss Royalene Hinkle, 26 years old, and her sweetheart, Lowell Gray, 25, whose bodies were found yesterday morning in the young woman's bedroom. Local authorities at first believed the case a murder and suicide, but later expressed uncertainty about it.

The officials, who came here from Springfield, are P. T. Sullivan, chief of the state highway police and acting superintendent of the state bureau of criminal identification and investigation, and Richard T. Piper, acting chief of the latter department.

Lived With Uncle.

Miss Hinkle's bachelor uncle, Robert Fiester, 55, with whom she lived at the farm home near Woodland at which the shootings took place, coöperated with the state officials. He told of finding the bodies when he went to awaken the couple yesterday morning.

Coroner Verne Bussert said he was convinced, after an autopsy, that the young woman was shot while she slept but added he was not satisfied that Gray shot himself. He ordered an inquest and swore in a jury, but immediately adjourned the hearing pending further police investigation.

Fiester told authorities the following story:

The young couple appeared to have been quarreling when they returned to the farm Thursday night from Hoopeston, where Gray worked in a canning factory, and where Miss Hinkle drove each evening to bring him to her home. Thruout the evening they argued about Miss Hinkle's announced intention to go the following day to Peoria, home town of a former boy friend, and Gray's insistence that she not go.

Uncle Leaves House.

Fiester, irked by the wrangle, left the house and went to Milford, where he spent the evening. He returned late and went to bed. When he awoke at daybreak he did his chores, then went upstairs to awaken Gray so the young man would not be late for work.

He found the young couple dead, each shot in the head with a .22 caliber rifle which lay cradled in Gray's arms. He said he notified police immediately.

Investigators learned that Miss Hinkle had lived for about four years at the farm, of which she was manager and owned a two-thirds interest by inheritance. Fiester owned the remaining third of the farm, which had been his parents' family home.

Gray had been staying at the place for several months, Fiester said. Gray's mother said the young couple planned to be married soon. Miss Hinkle was married when she was 16 years old but was divorced a short time later.

MOVE TO WIDEN 19 MILE STRETCH OF HIGHWAY 66

Springfield, Ill., March 29 (AP).—Chief Highway Engineer Ernst Lieberman announced today that additional land was being sought to widen the 19 mile stretch of U. S. highway 66 from Lincoln to Sherman, one of the oldest sections of pavements in the state.

The immediate plan calls for construction of a 24 foot slab paralleling the present two lane highway. Eventually the present pavement will be replaced with a second 24 foot roadway making that section of U. S. 66 a boulevard type highway with a parkway separating the north and south bound lanes of traffic.

Negotiations for rights of way are being conducted by Logan and Sangamon county authorities, Lieberman said. About 118 billboards between Lincoln and Sherman will have to be moved to make way for the modernized highway.

The highway engineer said that the proposed line for the highway will necessitate moving the town hall of Broadwell and nine other buildings in the village, including a store, a restaurant, and two garages.

Tough Guy Cagney Adopts a Child—and Turns Softie

Hollywood, Cal., March 29 (AP).—James Cagney, tough guy of the movies, and Mrs. Cagney have adopted a son. He's James, Jr., 3 years old, and you have it on Mrs. Cagney's word that he has the hard boiled actor [who isn't that way in real life, at all] wrapped around his chubby finger. Mrs. Cagney is the former Frances Vernon, dancer. They were married in 1921. They have no other children.

Bring Out the Full Beauty of Your Home with
REMIEN PAINTS
True White Enamel in either high gloss or dull tile finish ......Gal. $3.60
Mattelite finest flat wall paint in many beautiful colors ....Gal. $2.10
Also a complete line of 1941 wallpapers for every room in the house. Washable chamber patterns as low as 25c. Deluxe styles from 50c up.
REMIEN & KUHNERT CO
63 W. GRAND AVE SUPerior 1140
7829 S. HALSTED ST. VINcennes 2040
46 S. LA GRANGE RD LaGrange 5400

Victims in Auto-Streetcar Crash

Wreckage of the auto which rammed a streetcar early yesterday at 118th street and Avenue O.

Frank Prebeg and Miss Elsie Sipolt, who were killed in the crash on far south side.

James Hoff (left), John Dubowski (center), and Michael Plesha, three of the eleven injured in the smashup. [TRIBUNE Photos.]

PAROLE APPEAL OF EMBEZZLER WILL BE HEARD

George C. Hupka, former head of a Cicero brokerage, who was sentenced to 1 to 10 years in prison on Feb. 9, 1938, on an embezzlement charge, is among 445 convicts, 286 of whom were sentenced from Cook county, whose pleas for parole will be heard by the parole board in April. Hupka had been regarded as a model citizen. His clients were estimated to have lost $219,000.

Also seeking freedom is Arthur [The Count] Potocki, who boasted that women jurors would not convict him because he was handsome. A year ago today a jury which included nine women convicted him of breaking into a store. He was sentenced to 1 year to life.

The case of Howard Sallows also will be heard. Sallows was a money guard in the loop store of Marshall Field & Co. On Feb. 25, 1940, he submitted, by prearrangement, to a sham robbery by a friend, Walter Pugh, who fled with $17,400. Both received sentences of 1 to 20 years.

The bus strike of August and September, 1934, is recalled with the parole plea of Edward Nacki, a conductor. James J. Kelly, a bus dispatcher, was fatally slugged by hoodlums. Nacki and Joseph White confessed the slugging and were sentenced in February, 1935, to manslaughter terms of 1 to 14 years.

Kills Himself 12 Hours Before He's to Be Drafted

Lima, O., March 29 [Special].—Russell E. Houser, 33, years old, committed suicide here today 12 hours before he was to leave for Toledo for induction into the draft army. His body was found in his car which had a hose running from the exhaust into the car interior.

EVERYTHING FOR THE FIREPLACE
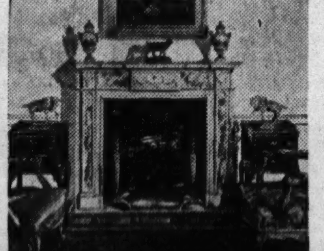
Whether you seek fireplace equipment, or a marble or wood mantel, you will always do better by coming to us. Largest Stock in Chicago.
William H. HOOPS AND COMPANY
Fireplaces, Furniture, Paintings, Bronzes
531 S. Wabash Ave.

GET YOUR WARDROBE READY NOW for SPRING and EASTER
Use Great Western's ZORIC ODORLESS DRY CLEANING
DRY CLEANING
Now is the time to get your Easter wardrobe in shape . . . ahead of the last minute rush. And Great Western is ready to help you. Our modern Zoric process is GUARANTEED ODORLESS. It cleanses thoroughly . . . gives fresh life and brightness to the most delicate materials. All finishing is strictly by hand . . . we replace buttons, make minor repairs. It is the finest dry cleaning your money can buy . . . yet costs no more than ordinary dry cleaning. Try it, you'll be delighted.
DRESSES RETURNED IN CELLOPHANE BAGS
CITY-WIDE and SUBURBAN SERVICE
Chicago's Biggest & Best Washwoman
Hollycourt Seeley South Shore 1600
Winnetka 2050 Brookfield 3400
University 1100 Maywood 5100
Villa Park 1500 Riverside 6300
Euclid 600 Wheaton 656
GREAT WESTERN LAUNDRY CO.

STREET CAR-AUTO CRASHES TAKE 2 LIVES; 15 INJURED

11 Riders in Machine in One Collision.

Two young persons were killed and 15 others injured yesterday in two early morning street car-auto crashes. Eleven young people were riding in the car in which two lost their lives.

The dead are Elsie Sipolt, 18 years old, 5353 South Damen avenue, an assembler in the gas mask division of the Johnson and Johnson company, and Frank Prebeg, 17, of 8835 Buffalo avenue, a steel worker. They were passengers in a car driven by Stephen Pinkoczi, 18, of 8809 Buffalo avenue, when it struck a street car at 118th street and Avenue O.

List of Injured.

Those injured, besides Pinkoczi, were Miss Patricia Penrod, 16, of 6539 Greenwood avenue; Miss Opal Soderberg, 19, of 62d street and Ellis avenue; Miss Betty Blakeman, 19, of 9218 Dauphin avenue; Miss Jean McNutt, 16, of 6633 Ellis avenue; James Hoff, 21, of 8843 Buffalo avenue; Michael Plesha, 19, of 9006 Burley avenue; Stanley Plesha, 19, of 9018 Burley, and John Dubowski, 20, of 8408 Escanaba avenue. Also injured were John Rusnak, 20, of 3039 East 91st street, and Michael Rusnak, 23, of 8323 Mackinaw avenue, his brother, passengers on the street car. All are in South Chicago hospital.

The young people met at a dance in Tuley Park, and were joyriding when the accident occurred. Pinkoczi told Policemen John Baer and Joseph Bernat of the accident prevention bureau that he saw the street car, but that his brakes failed to hold.

Firemen worked half an hour to extricate the two who were killed and three others in the front seat.

Four Seriously Hurt.

In the second crash four young men were seriously hurt when their auto swerved to avoid a collision with another car and struck a standing street car at the end of the Devon avenue line near Albany avenue.

The four, all taken to Swedish Covenant hospital, are David Longmore, 18, of 2545 Morse avenue, the driver, who is the son of Robert J. Longmore, superintendent of The Tribune stereotyping department; William J. O'Brien Jr., 19, of 6340 Sheridan road, son of a retired police captain; John Fleming Jr., 16, of 6738 North Fairfield avenue, son of a policeman at the Rogers Park station, and Arno Kunz Jr., 19, of 6140 North Francisco avenue, a student.

Up to 2 p. m. yesterday 197 persons had been killed in Cook county traffic since Jan. 1. Of these 147 died in Chicago, where 5,056 were injured during the same period.

2 Masked Bandits Lock Up 9, Then Rob Store of $1,200

Two bandits wearing handkerchief masks took $1,000 in cash and $200 in checks yesterday from the Morris Clothing company store at 212 South Franklin street. They locked six customers, including two women and two children, in a dressing room with three employés. Then they forced Manager Morris J. Shulman to give them the money.

DENIES PETITION OF DIPLOMAT IN MIMICKING CASE

Washington, D. C., March 29 (AP).—Ogden H. Hammond Jr., young diplomatic officer who charged that the state department wanted to fire him on the basis of an accusation that he mimicked President Roosevelt, failed today to get an injunction in District court.

Justice Daniel W. O'Donoghue, in denying Hammond's motion, held that his suit was brought prematurely, in that he had not exhausted his administrative remedies.

Hammond said in a brief that the state department had accused him, among other things, of disloyal dealings with a "female agent of a foreign government" but that he had learned his dismissal was sought primarily for his alleged disrespectful act toward the President. Hammond is the son of a one-time ambassador to Spain.

Sound a Prelude to Spring on a Starck
The Piano Choice of 3 Generations
Don't move your old Piano. We will accept same in trade as part payment.
Beautiful Colonial Spinet Piano
Reduced to Only
$155
$1.00 PER WEEK
Small Carrying Charge
Never before such an outstanding value in a Spinet Piano. This popular Colonial model, though simple in design, is most attractive. Both brilliancy and depth will be found in its superior tone quality. Full 88 note keyboard.
P. A. Starck Piano Co.
Manufacturers of Starck Pianos for 3 Generations
234 So. Wabash Ave.
Just North of Jackson Blvd. Open Evenings Until 9 P. M.

Schulte Specials
DAMON
ESSEX
DEXTER
OXFORD
TORTEX

The NEW DAMON HI-BOW GLASSES
$7 $10 Values
Have Your Eyes Examined
At four convenient Schulte Stores you find Optical Specialists who can safely be trusted with your sight problem. If in doubt whether you need glasses, whether changes are now needed in those you are wearing, consult them without obligation or charge.
Schulte
SIGHT TEST and ADVICE NO CHARGE
17 W. MADISON
139 SOUTH STATE
136 NORTH STATE
133 W. MADISON
OPEN till 9 P. M.

For NEW and OLD Homes
Beautiful, Modern
ALL-STEEL KITCHEN CABINETS
Individual Cabinets or Complete Kitchens. Built of heavy furniture steel, finished with synthetic baked enamel. Saves steps . . . makes your Kitchen more efficient.
Expert Planning Service
No Obligation
Budget Plan if Desired
LOWEST PRICES NOW
Write or Phone for Free Estimate
HARRISON STEEL CABINET CO.
4718 W. FIFTH AVE., CHICAGO • PH. MANSFIELD 1261

SUBSCRIBE FOR THE CHICAGO TRIBUNE

THEY'RE TRADING IN 1941 CARS TO GET
CHRYSLER'S FLUID DRIVE!

Fluid Drive is winning new owners to Chrysler at the fastest rate in history!
★ ★ ★
Many 1941 cars of other makes are being traded in on Fluid Drive Chryslers. People who bought "without looking" suddenly discovered they had missed something big and important in Fluid Drive . . . and hastened to secure its benefits.
That's a costly mistake you don't need to make. Look around before you buy. And be sure to try Fluid Driving.
Learn what it means to have Spitfire power applied through oil, instead of rigid metal!
Learn what relief it is to drive through traffic all day and never shift a gear!
WHY SHIFT GEARS?
Try the new way of driving and compare it with any other that you know . . . and let Fluid Drive speak for itself.
You'll find that Fluid Drive will improve the performance of any automobile engine ever built . . . and that Fluid Drive with Spitfire engine and Vacamatic transmission is a performance combination that no other car can offer.
If you once try Fluid Driving . . . learn how much easier, smoother and pleasanter it is . . . you'll never want to go back to the old way of driving. Call us on the phone and make a date.
★ Chrysler-Plymouth dealers bring you America's Foremost News Analyst, Elmer Davis, Monday, Wednesday, Thursday and Saturday, 8:55 P. M. Eastern Standard Time. Tune in your favorite Columbia station.
Tune in on Major Bowes, Columbia Network, Thursdays, 9 to 10 P. M., E. S. T.
FOR SAFETY! Why Chrysler includes a Safety Clutch with Fluid Drive!
The Safety Clutch is like a lifeboat on a ship. You will use it very seldom, but you're mighty glad to have it when you need it. A very valuable safeguard for parking . . . for maneuvering your car in close quarters or dangerous places!

BE MODERN WITH FLUID DRIVE and Vacamatic Transmission
Buy Chrysler
SEE YOUR NEAREST CHRYSLER DEALER

BRIDGES FACING 2D DEPORTATION CHARGE HEARING

Pacific Coast CIO Leader Accused as Red.

San Francisco, Cal., March 29 [Special].—For the second time in two years Harry Renton Bridges, California CIO director who became a west coast labor czar following bloody waterfront strikes, on Monday will appear in a Federal courtroom to fight deportation to his native Australia.

The charge in the new hearing is the same as in that held in 1939—that the maritime labor leader is or has been a communist, or specifically, that he "has been a member of, or affiliated with, an organization, association, society, or group that believes in, advises, advocates or teaches the overthrow by force and violence of the government of the United States."

But there the similarity ends.

Secretary Acts After Delay.

The 1939 Bridges hearing was prosecuted by the labor department, which then controled the immigration service. The hearing starting Monday is in the hands of the justice department, which now supervises immigration.

The former hearing was ordered reluctantly after long delays by Secretary of Labor Frances Perkins It was based upon charges made by ship owners and evidence assembled by immigration officials.

The present action was ordered by Attorney General Robert H. Jackson upon "new and additional evidence," gathered into a 2,500 page report by the Federal Bureau of Investigation.

When the government first filed charges against Bridges it was restricted by a Supreme court decision which held that before an alien could be deported he must be shown to have been a member of, or affiliated with, a so-called subversive organization at the time proceedings were initiated.

Prosecuted Under 1940 Act.

Dean James M. Landis of the Harvard law school, who conducted the 1939 proceedings, concluded that the millions of words of testimony offered in a hearing that lasted three months failed to show Bridges affiliated with the communist party at the time charges were filed.

The action starting Monday will be prosecuted under the 1940 alien registration act, which gives the government wider authority and authorizes deportation of aliens found to have been affiliated at any time with organizations advocating overthrow by force.

Presiding will be Judge Charles Brown Sears of Buffalo, N. Y., a Republican with 24 years service in courts of New York state, appointed by the justice department to conduct the case.

Judge Sears retired last year from the New York Court of Appeals. He is 70 years old, holds degrees from Yale, Harvard, and Berlin universities.

Heading the prosecution is Albert Del Guercio, 39, immigration service law officer at Los Angeles. Clarence N. Goodwin of Lake Forest, Ill., former justice of the Illinois Appellate court, was sworn in a week ago as special assistant to Attorney General Jackson and will serve as adviser to Del Guercio in the prosecution.

Paul V. Myron, attorney in the criminal division of the justice department, will assist Del Guercio.

Bridges' defense will be directed by Miss Carrol King, New York immigration attorney who represented him in the first hearing. Aiding her will be a battery of local attorneys headed by Richard Gladstein and Aubrey Grossman.

In Deportation Case

Below are pictured the defendant, judge, prosecutors, and defense counsel in the Harry Bridges deportation hearing, which starts tomorrow.

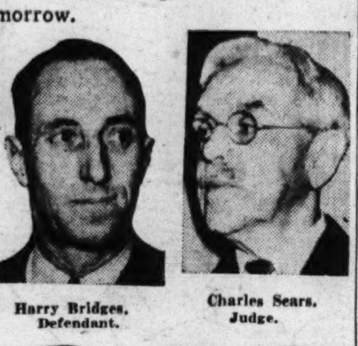

Harry Bridges, Defendant. Charles Sears, Judge.

C. N. Goodwin. P. V. Myron. A. Del Guercio. The Prosecutors.

R. Gladstein. A. Grossman. Carrol King. The Defense Counsel.

CHARGE COLLEGE REGISTRAR IN N. Y. IS A COMMUNIST

John K. Ackley Expected to Be Suspended.

New York, March 29 [Special].—John Kenneth Ackley, registrar of the College of the City of New York, a tax supported institution, was accused tonight by the board of higher education of being a communist and of using his academic position to inculcate the minds of students with subversive doctrines. Ackley is expected to be suspended early next week by Dr. Harry N. Wright, acting president of the college.

Action against Ackley followed the disclosures made before the joint state legislative committee which has been investigating subversive activities in the New York school system. Witnesses have testified that 60 members of the faculty of City college are or were communists.

Two City college teachers have been suspended for espousing communism. One, Morris U. Schappes, also has been indicted for testifying falsely before the committee. The other suspended teacher is Arthur R. Braunlich Jr.

6 Deny They Are Communists.

Last Monday Ackley and five others testifying before the committee denied they were communists. The board of higher education thereupon named a conduct committee to investigate the charges.

In making public their findings the committee stated that Dr. Wright would "take the matter under consideration." Under the board's regulations an accused instructor is entitled to a hearing before a special trial committee, and final decision is taken by the full board. Ackley refused comment until he had seen a copy of the charges. He has been a member of the City college faculty since 1927.

Detail Charges in 13 Pages.

The charges against Ackley covering 13 typewritten pages, specify that while registrar of the college he was a member of the communist party unit on the campus and that he had attempted to obstruct the legislative committee investigation.

In support of its charge that Ackley was and still is a communist, the committee declared that between 1936 and 1938 Ackley was known in the City college unit under the party designation of "Jake." He is accused of advancing the interest of the communist party at City college and elsewhere "by presiding over secret meetings" and disseminating communist doctrines.

"By concealing his connection with the activities of the communist party, Ackley avoided responsibility for acts done and utterances voiced by him at City college in relation to such activities, and elsewhere, and participated in a secret or underground movement at the college," the charges held.

CLOSE GERMAN PAPER IN MEXICO TEMPORARILY

MEXICO CITY, March 29 (AP).—The daily German propaganda newspaper, "Diario de la Guerra," said in an announcement on page one today that "circumstances beyond our control" had forced "temporary suspension."

The announcement was published beside a big photograph of Adolf Hitler, captioned "creator of the new world."

The government information office asserted there had been no "government action of any kind" against the newspaper which was entitled "to constitutional guarantees of the freedom of the press like any other publication."

DOZEN ENGINEERS CITED BY ALUMNI OF U. OF MICHIGAN

Ann Arbor, Mich., March 29 [Special].—Twelve outstanding engineering graduates of the University of Michigan, including Gov. Murray D. Van Wagoner, received citations for distinguished service today at the engineering alumni conference here.

Van Wagoner, former Michigan highway commissioner, and Clifford E. Paine, Chicago consulting engineer, were cited for their work in civil engineering, as also was Dr. Henry F. Vaughan, president of the American Public Health association and commissioner of health in Detroit for 23 years.

Dean Emeritus Mortimer H. Cooley of Ann Arbor received a mechanical engineering citation, while awards in research in electrical engineering went to John H. Hunt of Detroit, who holds 60 patents on automotive equipment, and Alva B. Clark of Maplewood, N. J.

Ralph A. Hayward, chairman of the Kalamazoo city planning commission, was cited for work in chemical engineering. Other awards went to Roy S. Campbell of Camden, N. J., marine engineering; Alexander H. D'Arcambal of Hartford, Conn., chemical engineering; James H. Herron of Cleve[illegible] engineering; Lawrence V. Kerber of Washington, aeronautical engineering.

A BRIDEGROOM'S PARACHUTE USED FOR BRIDAL GOWN

BY JUDITH CASS.

If Richard K. West was not suffering too badly from the nervous tension that usually attacks a bridegroom as he waits at the altar, he must have observed something familiar about the gown his bride, Miss Betty Lingle, was wearing last night in Evanston's First Baptist church. Altho altered considerably, it was made of a parachute Mr. West once used to bail out of his plane, and a beautiful gown it made, too, with the silken folds shimmering in the candlelight.

The use to which his parachute had been put was a surprise to the bridegroom, as it was to the family friends gathered to hear the daughter of Mr. and Mrs. Samuel E. Lingle, and the son of Mr. and Mrs. William C. West, all of Evanston, repeat their wedding vows. A lavish collar of Duchesse lace belonging to the West family added beauty to the parachute silk. The bride wore a tiara of the same lace, to which was fastened a long tulle veil, and she carried Easter lilies.

The bridegroom's cousin, the Rev. Arthur E. Holt, read the service, at 8:30 p. m., and a small reception followed in Scott Hall of Northwestern university. Mr. West and his bride will take a wedding trip by air thru the south. They will make their home in Buffalo, N. Y.

FARM HOME BURNS.

Capron, Ill., March 29 [Special].—Fire resulting from defective electric wiring last night destroyed the 10 room farm home of George Hove, southwest of here. The family lost all of its clothing, as well as the household goods.

April Draft Quota Raised to 7,803 for Cook County

The April selective service quota for Cook county was raised to 7,803 men yesterday, when the Cook county selective service headquarters issued a call for 1,634 more Cook county men to report for induction April 14 to 18.

PRE-EASTER SALE! ONE WEEK ONLY
CLEANING
Free Storage for 12 Months
NO EXTRA CHARGES!
NO EXCEPTIONS!
INCLUDES
LADIES' OR MEN'S
HEAVY OR FUR
TRIMMED OVERCOATS
BEAUTIFULLY CLEANED & PRESSED
2-3 PIECE DRESSES, SUITS
PLEATED — VELVET — FANCY
ANY MATERIAL
Free Storage for 12 Months
All Stores Open Daily 7:30 A. M. to 9 P. M.
This May Be Your
LAST CHANCE
Bring all your Spring and Easter cleaning in right now. Don't wait. A delay may be costly.
ANY COAT, SUIT OR DRESS
4 for $1
8 for $2.00
Cash and Carry Plus Ins., Fire and Theft
DRAPES, RUGS, BEDSPREADS, FUR COATS
MEN'S TIES and HATS cleaned at lowest prices
BE SURE YOU ARE IN A KENT STORE
KENT CLEANERS
Loop Store—39 S. State (cor. Monroe), Phone State 3675
Mentor Bldg., Room 1208
Plant Store—1021 S. Pulaski Rd., Cor. Fillmore
65 KENT stores all over Chicago, Evanston, Oak Park, Berwyn, Forest Park—Phone Nevada 8844 for Address Nearest Store

Sweetheart Ensemble
On Easy Kredit
2 Diamond Watch
7 Diamond Wedding Ring
5 Diamond Engagement Ring

$29.75 All 3
25c Down 50c Weekly
A Big Value
The two-diamond dainty watch with small size case, seven-diamond wedding ring, and five-diamond engagement ring in 18-K solid white gold mountings are set with sparkling well matched genuine diamonds. Ask for No. 92.
On Sale at Buschs 4 Stores Tomorrow & Tuesday
Shockproof MONARCH
Natural Gold Color
$9.85
25c Down—25c Weekly
Gents' accurate and dependable Monarch watch. 10-k natural rolled gold plate case—curved to fit the wrist. Ask for No. 9.
Curved to Fit the Wrist

Mail Orders Promptly Filled—No Carrying Charge
Downtown Store Open Every Evening—Others Mon., Tues., Thurs. & Sat. Eves.
Buschs Kredit Jewelers
37 E. Madison and Wabash
ENGLEWOOD STORE 6343 S. Halsted St. Between 63rd & 64th
OAK PARK 1141 Lake St. at Harlem
LINCOLN & BELMONT 3258 Lincoln Ave. Opposite Wieboldts

Moto-Mower
In a Class by Itself

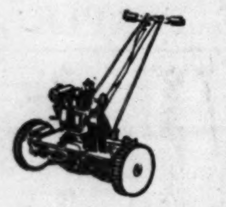

Power mowers for every size lawn. Designed to do a better job. Constructed of steel — unbreakable — steers easily, will not tear the lawn. Fifteen models to choose from. From $79.00 and up.

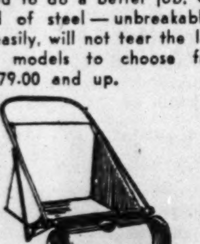

Sweep the modern way with a Springfield Lawn Sweeper for quick leaf disposal and a sure way to remove weed seeds. Sizes 22"-28" in hand models. Also trailer and powered sweepers.

Moto-Mower hand mowers are constructed of steel (not cheap cast iron) and guaranteed for life of the mower against breakage. They push easy and will stay adjusted, assuring a good clean cut. As low as $9.50.

Small grass and weed cutter for country homes and rough lawns. Simple construction. One large revolving blade cuts a 20" swath every length weed and grass.

The famous National Sickle mower cuts high grass, hay, weeds on level or rough ground. More National mowers used than all other makes of this type. In two sizes: 36 and 40 inch cutting width. Moderate price.
ALL MOTO-MOWER PRODUCTS POWERED BY BRIGGS & STRATTON 4-CYCLE MOTOR.
Call or write for literature or demonstration
The Moto-Mower Co.
VISIT OUR DISPLAY ROOM!
1045 Washington Blvd.
Phone Haymarket 6870

Basement Store TELEPHONE-STATE 2000
CARSON PIRIE SCOTT & CO
Basement Store TELEPHONE-STATE 2000

Chicago Sunday Tribune.
THE WORLD'S GREATEST NEWSPAPER
THE TRIBUNE COMPANY, PUBLISHER.
ENTERED AS SECOND CLASS MATTER MAY 14, 1903, AT THE POSTOFFICE AT CHICAGO, ILL., UNDER ACT OF MARCH 3, 1879

All unsolicited articles, manuscripts, letters, and pictures sent to The Tribune are sent at the owner's risk, and The Tribune Company expressly repudiates any liability or responsibility for their safe custody or return.

SUNDAY, MARCH 30, 1941.

THE TRIBUNE OFFICES.
CHICAGO—TRIBUNE SQUARE.
TOKIO—IMPERIAL HOTEL.
LONDON—135 FLEET STREET.
PARIS—1 RUE SCRIBE.
VICHY—HOTEL DE LA PAIX.
BERLIN—HOTEL ESPLANADE.
MEXICO CITY—QUETZALCOATL PALACE.
PANAMA CITY—HOTEL CENTRAL.
MILWAUKEE—110 EAST WISCONSIN BUILDING.
NEW YORK—220 EAST 42D STREET.
DETROIT—5-265 GENERAL MOTORS BUILDING.
WASHINGTON—815 ALBEE BUILDING.
LOS ANGELES—SPRING AND FIRST STREET.
SPECIAL REPRESENTATIVE.
SAN FRANCISCO—155 MONTGOMERY STREET.

THE TRIBUNE'S PLATFORM FOR 1941

PLATFORM FOR AMERICA

1. *Adopt an American Foreign Policy.*
2. *Adopt an American Domestic Policy.*

EVERYBODY'S POLICEMAN.

Reports that 18 or 20 German army divisions are in Italy to maintain internal order and protect Hitler's equity in his axis satellite are not subject to verification. The mere existence of the rumor, even if unfounded, is enough to suggest the magnitude of the police job consequent upon Hitler's plan of running all of Europe. Reflection on the subject should do much to allay some of the wild fears of American alarmists.

It is estimated that Hitler's entire armed force consists of about five and a half million men. Of these 3 million are organized in fighting divisions, and the remainder are mobilized for home defense, auxiliary duties behind the front, and occupation of conquered countries. The accepted theory is that it takes from 13 to 20 workers in industry to maintain one fighting man, and on this basis the estimate of an armed force of five and a half million soldiers seems reasonably accurate.

Hitler has conquered nine countries by military means and he must police them all. He has conquered four others by diplomacy or economic pressure, and he has to keep them safely in line. For his own protection or by way of assisting the Italians he has sent troops into three additional countries.

With troops in 16 countries, holding down almost the whole continent of Europe and overflowing into Sicily, Libya, and French Morocco, Hitler seems to be spreading himself out pretty thin. His largest fighting concentrations face Greece and the British Isles, but it may well be that there are more German troops fully occupied in police duties than in preparing for active campaigns.

Berlin has not denied that there is a fierce underground opposition to the Nazis wherever they have extended their sway by force of arms. There have been many executions and fines have been imposed on whole communities in Holland and Norway, but these measures have not quelled the hatred directed against the Nazis. Jugo-Slavia's people threw off the yoke. If some peoples have been less vocal in their opposition than others, the dark flame in their minds and hearts burns no less fiercely.

Even assuming a complete Nazi victory, what can Hitler do with his conquests as long as this feeling persists? Sabotage and passive resistance are likely to increase, not diminish, as time goes by and the Teuton interloper attempts to consolidate his gains. The Nazi theory of a master race and the Nazi system of extorting labor from a helot mass will neither win nor subdue the countless millions of Europe. Policing will have to be endlessly continued thru the years. Nor will it suffice to take the costs of occupation out of conquered but obdurate nations, for that will only add to the impoverishment of a continent the Nazis must exploit if they themselves are to survive.

No man will work and coöperate with another unless there is life and bread and a little happiness in it for him. Hitler's armies can march to the end of the earth itself, but Hitlerism will remain doomed from the beginning.

SUBSTITUTE MATERIALS.

The war has stirred the search of business for new methods and new materials. The shortage of skilled labor has created opportunities for mechanical engineers and machine designers. The results will be seen in an expansion in the amount of goods produced, far exceeding the increase in the number of workers employed.

The shortage of certain materials which are important in the manufacture of arms and munitions has brought about such a determined quest for substitutes as we have not before seen. Aluminum used in making planes appears to be the ace war metal. One-tenth of all the aluminum produced in the United States has been used in making automobiles. Henry Ford recently told of some of the things which the automobile industry has been doing to save aluminum. A day or two later there was a story from New York telling of another industry which has reduced its consumption of aluminum. The Reynolds Metals corporation has developed a substitute for aluminum foil.

One after another of the users of aluminum is finding substitutes. The exception seems to be the government itself, which swamped the aluminum ware manufacturers with orders for aluminum pots, pans, collanders, platters, wash basins, and water pitchers. The army could certainly have arranged to cook its food and wash its dishes in vessels made of some other material.

The automobile industry, besides using 10 per cent of the aluminum, has in the past consumed 29 per cent of the nickel consumed in the United States and 10 per cent of the zinc. Both of these metals occupy an important place in armament manufacture and the defense commission has stated that the supplies are not adequate for all civilian uses. Mr. Ford reported that substitutes had been found for these metals also.

Some of the replacement is temporary, but the spur of war emergency may actually be the means of attaining real technical progress. Thus it is conceivable that if, as a result of war, our supplies of rubber are cut off, a synthetic substitute will be produced in the United States which on the basis of price and quality will permanently displace rubber. We already have a substitute for rubber which can be produced in quantity at 30 or 35 cents a pound.

The search for substitute materials, tho now accelerated, is not by any means a war development. New materials are constantly being sought and found to take the place of old ones. Among substitutions readily recalled are those of cotton cloth for wool as soon as cotton could be produced cheaply enough. Cotton in turn gave way in part to rayon. Silk's place among the materials has been lost in part to rayon and now in part to nylon. Cut off from supplies of nitrate in Chile in the world war, the Germans successfully took nitrate out of the air. When the war emergency has passed the strategic materials will for the most part resume their place in industry, but some of the substitutions will be permanent.

THE COURTS ARE NOT TAX ASSESSORS.

The Swanson legislative committee, which is trying to find why Cook county doesn't collect its taxes, has been told by two judges who hear suits to collect personal property taxes that they allow tax reductions tho the law gives them no such authority.

Circuit Judge Thomas J. Lynch told the committee that he gives reductions to taxpayers who have failed to comply with the law by objecting to their assessments before the board of tax appeals; also that he frequently waives the 50 per cent penalty imposed for failure to make a sworn return. The taxpayers, he said, are ignorant of the law and for that reason fail to file returns or seek relief from the board of tax appeals.

Ignorance of the law is no defense. Furthermore, it happens that the only suits brought to trial in his court are those on tax bills of $1,000 or more. Such a bill represents an assessment on personal property that in the judgment of the assessor has a full value of anywhere from $30,000 to $300,000, depending on the type of property. It is improbable that the owner of that much property would be ignorant of the provisions of the statute. In fact, not one in ten of them is ignorant. The others fail to file returns and fail to object before the board of appeals on the advice of counsel, who give them that advice because they know that they will be able later to obtain just such legally unauthorized reductions as Judge Lynch grants. If he enforced the law more strictly most of these taxpayers would comply with it.

Judge John Gutknecht of the Municipal court, who hears suits for collection of smaller personalty bills, said in effect, and with considerable embroidery as to detail, that he doesn't follow the personal property law strictly because he thinks it is a bad law.

That is an unusual thing for a judge to say, but then Judge Gutknecht is in some respects an unusual judge. He is upright [when he is not leaning over backward]. He has a strong sense of justice.

"Personal property taxes," said Judge Gutknecht, "can be handled in the courtroom only in a spirit of attempting a social adjustment between an unwilling citizen, a bad conscience, an arbitrary assessment and an indefensible law."

That is a pretty broad indictment, and it is not supported by the facts. The personal property tax has been subjected to a great deal of abuse, but most of that abuse properly should be directed at its administration rather than the law itself.

There has been some improvement in its administration in Cook county. Assessor Clark's personal property assessments are not, as Judge Gutknecht charged, arbitrary guesses. They are not perfect, but they are the product of good intentions and a considerable measure of technical skill, and they are by far the best and most collectible the county has seen in modern times.

The assessments are in most instances equitable when compared with those on real estate. The taxes they produce may be onerous, but that is the fault of the tax spenders, not the tax assessor, and Judge Gutknecht cannot remedy that situation by relieving individuals of their share of the burden. That burden is only shifted, unfairly, to other taxpayers.

Personal property assessments can be improved, and the easiest way to improve them is for taxpayers to give the assessor honest information. That they are not likely to do so long as judges relieve them of the 50 per cent penalty imposed for failure to give information.

The "social responsibility" to determine a fair tax which Judge Gutknecht mentions rests not on the court, but on the county assessor, who has an equally strong legal responsibility to do so. If he fails, the remedy is to get a new assessor, not to let the courts, in violation of the law, play ducks and drakes with the assessment roll.

LIVING COSTS.

The United States department of labor makes periodic surveys to determine the trend of the cost of living in the United States. The department's latest survey, for January, shows that the price of consumer goods has gone up only 2 per cent since the outbreak of the war. Food and house furnishings are now cheaper than they were in September, 1939. Clothing, rent, and fuel have gone up enough to raise only slightly the total outlay for maintaining an average family.

The purchasing power of the wage earner has been remarkably stable in the six years since the spring of 1935. The government report shows that the cost of living index ranged from 97.6 to 104.3. The peak was in September, 1937. In the ensuing decline the index dropped to 98.6 and has since recovered to 101.3.

According to the government, the dollar has 48 per cent more purchasing power than it had in 1920. The consumer's dollar now buys more than in December, 1931, two years after the 1929 panic.

Meanwhile the department of labor reports that earnings of workers in industry are now the highest of all times, both on an hourly and on a weekly basis. With wages up and cost of living not up, workers are more favorably situated than ever before.

Demands for higher wages during the world war period could be affirmed as necessary to protect the standard of living of the worker when the price of everything he bought was rising. No such factual justification can now be adduced to support pay advances, which are promised in connection with unionization drives now in progress. John Lewis emphasizes the unsoundness of present demands for raises when he asks for a dollar a day boost in miners' wages on the ground that the huge government expenditures will inflate the price level. If this line of reasoning is sound merchants would be justified in marking up their goods now in keeping with what they think might be the advance in wholesale price some time in the future.

The Duce sends generals, and more generals, against the tough little Greeks. It is a solemn sight: Great Caesar throwing lions to the Christians.—Detroit News.

All Europe is having to take sides this spring. The remaining neutrals must choose whether to hate Hitler from within or without.—Cleveland Plain Dealer.

Summer will soon be here. And that means you can set forth to detour the country.—Rocky Mountain News.

QUEZON STOPS A RIVAL

BY VICENTE ALBANO PACIS.

[Chicago Tribune Press Service.]

MANILA, P. I.—The younger generation of Filipino politicians has just failed in an attempt to capture the presidency thru the backdoor, President Manuel L. Quezon, the "old fox" of the islands' politics, having manipulated affairs so as to snuff out their ambitions. In some circles the development is view as possibly being pertinent to the question of whether the Philippine commonwealth is ready for independence in 1946.

The situation came about in this way: The Philippine constitution prohibited the reëlection of the president. Under this provision, Quezon was elected president for six years and Sergio Osmeña vice president in the first presidential election under the commonwealth, held in 1935. To the young generation this was the last lap of the Quezon-Osmeña leadership that began in 1907. The younger politicians took for granted that Quezon would want to retire and Osmeña would follow suit. The second six year term was to begin in 1941 and last well into the period of the republic, which begins in 1946.

The younger politicians figured that in 1941 Quezon would still be the only power to reckon with. So they adopted the oblique tactics of working for his reëlection and for amending the constitution. Oblique because they expected him to refuse and choose his heir among them, or to accept but reward one of them with the vice presidency. And to make sure that the vice presidency would be a good prize, they amended the constitution so that if Quezon should be reelected his vice president would automatically become president in 1943. They repealed the prohibition against reëlection but limited the consecutive presidential service to eight years.

• • •

José Yulo, speaker of the assembly, followed the constitutional amendment to Washington to seek President Roosevelt's approval. Yulo accepted this job with special delight; he not only claimed to be the original proponent of the amendment of the constitution and the reëlection of Quezon, but hoped to win the presidency, if available, the vice presidency if he had no choice. He returned to Manila with the approval of the amendment.

While he was getting ready to climax his labors by getting the assembly to offer a second term to Quezon and hoping that, in gratitude, Quezon would pick him as running mate, provincial governors held their annual convention and, as one of their first acts, renominated both Quezon and Osmeña. They named Osmeña because Quezon had told them from his sickbed that, "in fairness and justice to the vice president, he should be nominated with me."

The nominations created a storm. On the ground that he had been ignored as speaker and nominal head of the ruling party, Yulo tendered his resignation from both jobs to Quezon and disappeared from the assembly for weeks. Quezon abruptly terminated his first interview with Yulo by saying that he felt sick and could no longer prolong the discussion. The governors, who continued in convention, took all their cues from Quezon and his secretary of the interior.

Quezon finally wrote a letter to "My dear Joe" [Yulo] containing phrases of affection and praise for the speaker, but upholding the nominations by the governors, saying the matter of the vice presidency came up suddenly. "My dear Joe" replied that he was grateful for the recognition of his services and worth, then returned to preside over the assembly.

Observers declare Yulo's defiance, tho temporary, cost him the president's former enthusiastic support.

Quezon and Osmeña will run for reëlection and undoubtedly will be elected. Osmeña will automatically succeed to the presidency when Quezon completes his eight years' service in 1943. In the presidency, Osmeña will serve until 1945, the eve of the year set for independence.

• • •

Altho almost surrounded by countries at war, from Australia to Japan, the Philippines refuse for two reasons to succumb to the war hysteria of the orient.

One is the confidence of the Filipinos in their powerful Uncle Sam. They feel sure that, if Japan has any designs against their country, the United States will take care of Japan.

This confidence stems from both physical and spiritual considerations. America has been sending, and continues to send, more airplanes, more warships, and more guns to the islands. The Philippine department of the United States army has just doubled its strength by reinforcements from the mainland and by absorbing nearly 6,000 of the first class troops trained by the Philippines army under Gen. Douglas MacArthur.

Stronger in its bracing effect is the spiritual factor. Filipino children since 1900 have been singing American patriotic songs; they remember that America has never lost a war, and know of the billions she has voted for armaments.

The Filipinos are fully convinced that the Pacific situation is under fairly complete control. There is a stalemate which can only be broken if Japan moves first, they say, and they insist Japan will never move first.

"America will not attack Japan first," declared one commentator. "Britain will not attack Japan first. Neither the Dutch nor the French in the east will attack Japan first. Japan will not attack any one first because she attacked first in China and got mired, and because Stalin might attack next from her rear. Since no one will attack first, the Pacific ocean will continue to be pacific."

This feeling is shared by the majority of informed Filipinos.

The only tangible meaning of the Pacific crisis to the Filipinos, so far, is an impaired economy. Because they lack ships on which to send their exports to the fast improving United States market, they lack money. For the same reason, and because of the upward trend in American business, their imports, now almost exclusively American, are getting to be prohibitive in cost. Increasing freight rates and war risk insurance are doubling and trebling the prices of even the most essential imported articles. Even so, the Filipinos say, they can afford to wait for what they expect will be the liquidation of Adolf Hitler and the eastern situation.

Editorial of the Day

SOFT COAL INDUSTRY.

[Indianapolis News.]

The soft coal industry seems to be in for another slump. Witnesses appearing before a house committee, including Secretary Ickes, asked that the soft coal price fixing act be extended another two years. Under authority of this act Ickes increased the price of coal to millions of American families. His department is the New Deal agency in directing the most flagrant violation of the antitrust principle in the recent history of the country. He directs a trust that is forced on the industry by federal law. He wants to keep the job.

According to demands laid by the United Mine Workers of America before the Appalachian Joint Conference of Miners and Operators, the wage scale controversy is to be a test of CIO strength. The operators pointed out that if the wage increase is allowed they will have to increase the price of coal to the people $36,000,000 a year. Under the Ickes approved plan this is expected. The plan is to force the government, the miners, and the operators into an agreement to levy on consumers for enough to keep the miners in the proper voting frame of mind.

The reason for the prophecy of a slump is that every increase in coal prices works to the advantage of oil, gas, water power, and other sources of heat and energy. Thus the final effect is to penalize the people for the shrinkage of an industry which economic pressure has forced into a serious decline. The whole process is Fascist except in its recognition of the miners' union.

How to Keep Well
By Dr. Irving S. Cutter

To the limit of space questions pertaining to hygiene and prevention of disease will be answered in this column. Personal replies will be made to inquiries, under proper limitations, when return stamped envelope is inclosed. Dr. Cutter will not make diagnoses or prescribe for individual diseases.

[Copyright: 1941: By The Chicago Tribune.]

THE GREATEST NATION IN THE WORLD—EXCEPT IN HEALTH.

IN THE United States we never do things by halves. We build the finest automobiles, airplanes, office buildings, and bridges. We possess the best hospitals, and our medical training is thoro. But when we become ill we are sicker. According to the latest available figures we have more cases of appendicitis per unit of population than any other nation—twice as many as Great Britain. Furthermore, high blood pressure—our pet ailment—has been called "the great American disease."

The whole matter resolves itself into the fact that we are so busy that we won't take time to keep well. We continually break the rules of good hygiene, which we know as well as our A B C's. We allow trivial circumstances to change an orderly existence — all to the detriment of well being. We accept irregular meals, when better planning would have avoided the necessity. We gulp our food and race to catch a train, altho there is another within a few minutes. It is safe to say we would be spared at least 50 per cent of all our digestive problems — including malnutrition and overweight—by devoting more time and attention to our edibles.

Again, how careless we are about exposure to inclement weather. When a cold comes on we attempt to wear it out. Perhaps we succeed once or twice, but, after a while, a drop in resistance allows the miserable thing to get the upper hand. Then arises an expensive bout with pneumonia.

As a people we indulge in too little exercise, and early reports on the physical condition of draftees are not at all complimentary. Perhaps we need to recall the pronouncement of Juvenal, "A sound mind in a sound body is a thing to be prayed for." I would add the words "worked and" to "prayed." Moreover, we are inclined to be jittery, prone to be swayed by the rule of the crowd. Nervous breakdowns are common, yet they never attack the one who is well. They follow a long chain of weakening abuses.

The remedy is not far to seek. We can become health conscious without growing introspective — without letting worry gain the upper hand. Most of us have had ample opportunities to learn that sleep, rest, and some activity, with an interest in one's job, and a balanced diet will maintain the system in excellent tone.

We can save the organs of elimination huge overloads by keeping the pores of the skin free to breathe. Most of our tooth troubles come from too much sweets; the excessive use of carbohydrates. In addition, we fail to flush the oral cavity, placing too much dependence upon the saliva as a rinsing fluid.

A few weeks ago, on the occasion of a visit to the campus of one of our large midwestern universities, I realized that I was observing a group of rather superior young men and women, intent upon preparing themselves for life. Their countenances reflected intelligence, enthusiasm, and —for the most part—happiness.

But what about their physiques? Even a casual survey of a day or two filled me with misgivings. Some were pale, underweight, and stoop-shouldered. Those who wore glasses outnumbered those who did not. A few appeared tired—desperately so. Surely education is more than "book larnin'." Looking ahead to the period when these students attain their forties or fifties, I could envision all too many substandard adults.

I am neither a pessimist nor an old fogy. But it is high time to take stock. Altho the school in question is highly touted for its athletic victories, the physical education program has influenced too small a percentage of the undergraduates.

SHALLOW AND DEEP.

G. H. writes: What is the difference between an ordinary hypodermic and injections into the muscles?

REPLY.

"Hypodermic" means beneath or below the skin. Thus the solution is introduced outside the muscles. In the second type, the needle passes thru the superficial layers and enters the fibers.

MASSAGE.

O. V. writes: In massaging, should the stroke be toward the head or the feet?

REPLY.

Follow the stream of venous [used up] blood to the heart. This means from the feet toward the body. The procedure makes room for fresh circulation by removing stagnant fluid.

ATTACKED FROM THE REAR

VOICE OF THE PEOPLE

Writers should confine themselves to 200 or 300 words. Give full names and addresses. No manuscripts can be returned. Address Voice of the People, THE TRIBUNE.

A LETTER FROM SENATOR BROOKS.

Chicago, March 25.—Following is a letter this private citizen received from Senator C. Wayland Brooks after a letter was written congratulating him on his great stand against the war bill:

"Thank you so much for your very kind expression of approval of my stand against H. R. 1776, which, in my opinion, is the most extreme legislation presented to the congress by the executive in American history.

"When I came here I had hoped to answer personally each message sent to me. The flood of telegrams and mail reaching me daily makes this humanly impossible. I do want you to know that I have received your communication and am sincerely grateful for your kind expression.

"I will keep my pledge to the people of Illinois and work constantly to build a great and strong national defense for America, and to protect our free form of government. I will not vote to send American boys to die on foreign shores in foreign wars or support any legislation which I believe will make the United States an active voluntary participant in the present European war.

"I hope you will feel free to write me at any time on matters in which you are interested."

Unlike Grusader Wendell L. Willkie, Senator Brooks appears to live up to his campaign promises, doesn't he?

LEON ARNOLD MULLER.

TRAINING FOR RESERVE OFFICERS.

Chicago, March 24.—Ninety per cent of the officers of the army at this time are reservists. When called up we are naturally expected to function at once in our grade. Are we adequately prepared to do so?

For 10,000 Illinois Guardsmen there are 13 armories. Their equipment ranges from poor to good. For 3,500 reserve officers—not privates, but officers—there is no armory, no equipment, not even a single obsolete world war piece for training purposes.

Reserve officers, like others, differ as to whether we ought to go to war to save the British empire, but one thing is certain. We should have some equipment and facilities for training immediately even if it is necessary to hold out on shipments abroad.

CAPTAIN INFANTRY RESERVE.

CONSCIENTIOUS OBJECTORS.

South Bend, Ind., March 24.—I write as an objector to the objectors to conscientious objectors. The conscientious objectors are accused of being cowards, traitors, etc., when in reality they are a group whose religious or moral beliefs are against violence. Altho I heartily disagree with them, as do most Americans, the conscientious objectors are necessary to maintain our democracy, for they are representative of the many minority groups which collectively are the backbone of a democracy. The real traitors are the ones who shout "traitor" and "coward" at the conscientious objectors, for they seek to destroy the very foundation on which our democracy is laid.

ROBERT W. SLACK.

YES, BOTH AFL AND CIO.

Chicago, March 22.—A discussion was had at the warehouse as to the existence of a warehouse employés' union. Does such a union exist?

H. A. F.

THE FENCE AT ST. CHARLES.

McHenry, Ill., March 24.—In a recent issue of THE TRIBUNE there appeared an article regarding the fence around the School for Boys at St. Charles. It seems Mr. Brandon wishes to have this fence removed and transferred to the new school at Sheridan. This doesn't correspond with the general feeling of the public in the vicinity surrounding the school.

A 13 foot fence is not as much an inducement to attempt escape as the 4 foot wall which would remain after the removal of the wire.

F. J. M.

AMERICANIZATION FOR NEW YORK.

Dubuque, Ia., March 22.—One of the finest educational features of the day, the Americanization mass meeting, usually held in a midwestern community with practically no aliens, could with real value be introduced in the middle Atlantic states, which have over 2 million nonnaturalized aliens. There need be little wonder that a state like New York with 1,212,622 aliens should be alien-minded on many national issues.

HERMANN S. FICKE.

NEGROES AND TAXES.

Chicago, March 21.—I wish white citizens could only know how Negroes feel when they must pay their income taxes, knowing that this money goes to support our navy, marines, flying forces, etc., and that these forces, which provide a very adequate training and education that will be beneficial in civilian life, are closed to a dark citizen's son, brother, and relatives.

This is taxation without representation! Negroes should be given a special deduction because of these denied privileges. I wish our white citizens could change places for a while—then see if they could sing "God Bless America" with such enthusiasm. All institutions for which a man is taxed should be open to him.

A. M. MERCER, M. D.

REQUEST NUMBER.

Chicago, March 23.—I wonder why Eddie Cantor doesn't sing that old antiwar song of his . . . "Let Them Keep It Over There?"

WAITING.

Test Your Horse Sense

BY DR. GEORGE W. CRANE.

Select the answers which you consider best. The last problem counts 5 points. Then look for the correct answers on page 6, part 2.

1. If the police captured an inebriate, he would probably be a
   MADMAN MURDERER THIEF DRUNKARD.
2. The New England state that has no seacoast is
   MAINE NEW HAMPSHIRE CONNECTICUT VERMONT.
3. The Lord's prayer occurs how many times in the Bible?
   TWO TIMES THREE TIMES FIVE TIMES SEVEN TIMES.
4. Which one of the following painters is a woman?
   CAROT STUART BONHEUR MILLET.
5. An opal is the birthstone for which of the following months?
   APRIL JUNE OCTOBER DECEMBER.
6. In our large American cities, food is served which has won its fame in other countries. In the left hand column below is a list of these countries which made the foods famous. In the right hand column is a list of the foods. You deserve one point for each correct matching.

[a] FRANCE.	[v] ALMOND COOKIES.
[b] ENGLAND.	[w] SMORGASBORD.
[c] SWEDEN.	[x] RAVIOLI.
[d] ITALY.	[y] PASTRIES.
[c] CHINA.	[z] ROAST BEEF.

Score yourself as follows: 0-2, poor; 3-6, average; 7-8, superior; 9-10, very superior. [Note—the last question counts five points.]

[Copyright: 1941: By The Chicago Tribune.]

FRIEND OF THE PEOPLE

The volume of Legal Friend mail necessitates printed statements on common questions. No copies or records of the letters or answers are kept. Hence follow-up letters should be complete in themselves. If questions are based on some previously printed problems a clipping of the article should accompany. Most of the replies are mailed. Letters bearing no name and address are disregarded. A self-addressed envelope will expedite handling.

SHARE IN ESTATE.

Chicago, March 21.—[Legal Friend of the People.]—My mother is one of five [1] heirs where certain property was left and [2] deeded thru [3] a will to all.

4. Could she [my mother] make out a will leaving her share to my sister and I and have same recorded in Chicago or [5] would it have to be recorded in South Dakota, as she is a resident of that state? The property is situated in Minnesota.

R. J.

1. This word implies that she is taking by descent in absence of a will.

2. This word implies that the previous owner conveyed during his lifetime.

3. This word implies an instrument effective only at death. Thus you have given us three inconsistent statements. We will assume that the third is correct.

4. Yes. If the will is so worded as to give your mother an outright interest as distinguished from a life estate.

5. In general a will should be probated where the testatrix resided at the time of her death.

TRIBUNE LAW DEPARTMENT.

MAKING A WILL.

Chicago, March 21.—[Legal Friend of the People.]—1. How can I make a will leaving out one member of the family and leaving everything to the other?

2. I have a son and daughter; the latter married a man who cannot be trusted and would squander everything. I want to leave all to the son if that is the only way I can keep it away from the squanderer. This property is in Wisconsin if that has any bearing on the case. H. W.

1. No nominal gift or technical mention is required by Illinois statute. The making of such a will will be like the making of any other will, except that since there is a motive to contest the will, it is more important than usual for you to guard against mistakes, and hence it is more important than usual for you to employ an attorney.

2. You should discuss with an attorney the possibility of a spendthrift trust.

TRIBUNE LAW DEPARTMENT.

MARRIAGE INVALID.

Chicago, March 21.—[Legal Friend of the People.]—Fifteen years ago I separated from my first husband. After about a year he wrote to me in Chicago [from Indiana] that he had gotten a divorce. So I was remarried about two years after. I have two children by this second marriage and am also separated from my second husband. I recently found out that my first husband had lied to me, and had not received a divorce at all. So I hurried up and obtained one from him myself, but that did not make me married to my second husband.

1. Do I have to obtain a divorce from him, or am I still a single woman?

2. Do I have to obtain a divorce from the second husband to be free to go with another man? Could I marry without any divorce from the second husband? E. N.

1. On the facts that you state, your second marriage was invalid and it would follow that no divorce is necessary, but since you might have difficulty in proving these facts, it might be worth while to obtain a divorce or an annulment.

2. See 1.

TRIBUNE LAW DEPARTMENT.

SONG OF THE TAXPAYER

[St. Louis Post-Dispatch.]

AH! HERE'S ONE ON THE HOUSE —AND SENATE

Congress Must Consider Capital Drinking.

BY WILLIAM STRAND.
[Chicago Tribune Press Service.]

Washington, D. C., March 29.—Congress must soon lay aside the problems on rearmament and taxation long enough to decide whether Washington shall take its liquor standing up or sitting down, it was learned today.

Vertical drinking is barred under existing District of Columbia liquor laws. Hard liquor drinkers must take theirs at a table or not at all. Beer and wine can be served across the bar but only to customers who are perched on stools.

It was an arrangement apparently satisfactory to all before Washington became the nation's No. 1 boom town. But the new pay rollers and business men from the hinterlands seeking government contracts have complained that a bar is the only proper place to relax and that leaning on an elbow is the only proper position.

Several Changes Made.

Lately the district commissioners have made several drastic changes in the capital's drinking code and recommended others which are up to the senators and representatives sitting as a city council for ratification. The action was based on a long inquiry made by a special congressional subcommittee headed by Representative Herman Eberharter [D., Pa.].

Besides a proposal to permit standup drinking, the commissioners recommended that bars be permitted to remain open until 2 a. m. on Sundays instead of closing at midnight Saturdays as now required and suggested that one day permits be allowed for the sale of wine and beer at picnics, church carnivals, and "benefit teas."

Prompt action has been promised by Representative Jennings Randolph [D., W. Va.], chairman of the house District of Columbia committee. He said nothing stronger than ginger ale has ever passed his lips but if Washingtonians want to drink vertical rather than semihorizontal at tables it's all right with him.

No Santa Claus!

Changes by the commissioners which do not require congressional approval include prohibitions against the use of pictures of Santa Claus or seminude women on liquor advertising and limitation to 10 square feet of blinking liquor advertising signs.

Another change which will affect hotels and smart drinking spots where officials and members of congress escape from the cares of government is a rule eliminating all minimum charges. The present law allows a minimum of $1 a head and up.

RADIO STATIONS MOVE TO NEW POINTS ON DIAL

Radio listeners tuned in many stations at new points on the dial yesterday as the reallocation of frequencies went into effect under terms of the North American regional broadcasting agreement. The shifts were expected to minimize interference with stations in Cuba, Canada and Mexico.

W-G-N continued to broadcast on a frequency of 720 kilocycles. It is one of the 25 clear channel stations, which means that no other station is permitted on the same frequency.

Radio's moving day affected 802 of the 893 standard broadcasting stations of the United States. Listeners found most stations at slightly higher numbers on the dial. Push button sets required adjustments.

DIES OF KNIFE WOUNDS: 2 HELD.

James Frangioso, 49 years old, 2732 Lexington street, died in Mother Cabrini hospital yesterday of knife wounds inflicted last Sunday during a quarrel at California avenue and Polk street. Two men who were with him are being held for an inquest Tuesday. They are Carmen Albano, 51, of 753 South California avenue, and Patsy Ponti, 53, of 2758 Polk street.

INVESTIGATE 2 DEATHS IN MIXUP OF DRUGS; CARGOES ARE TRACED

Shipments of the contaminated drug in which sleeping tablets accidentally became mixed with a new medicine used to treat respiratory infections have been traced to southern Illinois, Missouri, Arkansas, Iowa, Tennessee, and parts of Kentucky, M. R. Stephens, chief of the St. Louis division of the food and drug administration, said yesterday.

Two deaths are being investigated in connection with the distribution of packages labeled sulfathiazole, a new drug prepared by the Winthrop Chemical company of New York, but which was contaminated with phenobarbital, a sedative commonly known as luminal. Stephens said the deaths were those of a 19 month old child in East St. Louis, Ill., and a man, about 45, in Farmington, Mo. Both had been suffering from pneumonia.

Stephens said it would take many months to trace all prescriptions filled with the sedative. J. O. Clarke, chief of the central district of the food and drug administration, said no mislabeled packages of the contaminated drug had been found in Chicago, but that 100 inspectors were at work in the central district.

ARMY OF WOMEN TO FIGHT CANCER THRU EDUCATION

The war against cancer, which claims 150,000 victims a year in the United States, will be given impetus during April by the woman's field army of the American Society for the Control of Cancer. Educational programs including motion pictures and illustrated lectures on the cause, diagnosis, and treatment of cancer will be provided free to any organization requesting them thru the army's headquarters, 48 West Division street.

The educational and enlistment campaign will be the fifth conducted by the society and its woman's field army, which has 54 divisions in 47 states and has 4,594 local units.

Meetings already scheduled include a rally on Tuesday at the University of Illinois. On April 30 the Champaign-Urbana Woman's club will hold a meeting on cancer which will be attended by delegates from neighboring social and civic clubs.

Mrs. Arthur I. Edison, 1100 North La Salle street, recently was appointed Illinois commander. She succeeds Mrs. George Hanly Nippert, who resigned after serving three years.

AURORA ORDERS SECOND BALLOTS IN ELECTION SUIT

The Aurora election board yesterday ordered a second set of ballots printed for Tuesday's election at a hearing Monday on objections filed against four nominations.

The first set of ballots was printed without the names of Hurley Reed, candidate for assessor; James C. Vickers, for constable; Frank Pfeiffer, for assistant supervisor, and Carl M. Deisher, for assistant supervisor. The second set of ballots will include their names. All are candidates of the Citizens' Progressive party, which is opposing the Aurora Township party of incumbents.

All four were nominated in petitions filed several weeks ago. Technical objections resulted in their names being thrown out. The Progressive party filed new petitions and objections were filed again, with a hearing set for Monday.

COAL

POCAHONTAS MINE RUN	$7.10 Ton
DOMESTIC MINE RUN	$7.35
EAST KENTUCKY STOKER	$6.75
EAST OHIO STOKER	$5.75
C. ILLINOIS STOKER NUT	$4.50

Sales Tax included in ten ton loads. You are invited to see the coal you buy, at our docks, 901 N. Halsted Street, near Chicago Ave.

MARINE COAL COMPANY
925 N. HALSTED ST. MOHAWK 6200

John M. Smyth Company
Established 1867 — Madison East of Halsted
MANUFACTURERS - RETAILERS - IMPORTERS

OPEN EVERY MONDAY AND SATURDAY UNTIL 10 P. M.

THE JOHN M. SMYTH STORE desires always to give satisfaction and to create and fix in everyone's mind the fact that here RELIABILITY is as much a commodity as Homefurnishings.

74 Years of Good Furniture

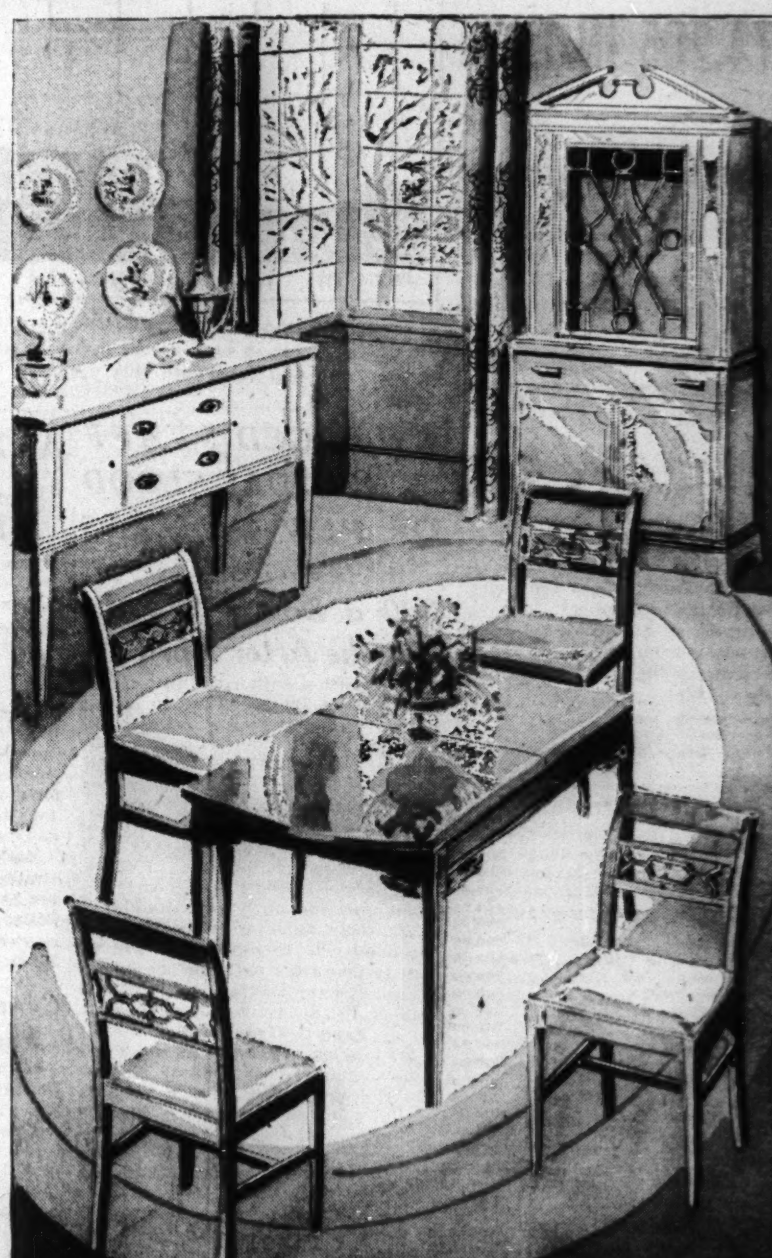

Draperies, Bedding, Linens, 4th Floor

Chinaware, Lamps, Glassware, Gift Shop, 1st Floor

Carpeting

We sell only all wool, first quality carpeting

Lovely Spring Colors and New Luminous Neutral Shades

TWISTED YARN FRIEZE, new Luminous Neutral shades. 27" wide, $4.25 a yard. 9, 12 and 15 foot widths, $5.75 sq. yd. Retains twist after washing or cleaning. 9x12 Rug, complete, $69

HARD TWISTED WOOL YARN FRIEZE of Colonial Stripe design, 27" width, $2.50 per yard; 9 and 12 foot widths, $3.50 sq. yd. Retains twist after washing or cleaning. 9x12 Rug, $42.00.

From One of Chicago's Largest Displays

Rugs

KARASTANS: Our stocks include all 15 Karastan designs—all copies of Museum Oriental pieces, 9x12—$169.50, other sizes priced proportionately. All Karastan Rugs have warm, silky lustre sheen.

COLONIAL BRAIDED REVERSIBLE RUG, excellent with Maple Furniture and other periods. 9x12, $32.75; 8.3x10.6, $25.00; 6x9, $15.50; 4.6x6.6, $8.25; 24x36, $1.50.

All Honduras Mahogany

18th CENTURY DINING GROUP

Buffet, Table, 5 Side Chairs, 1 Arm Chair — *8 Pieces* **$189**

Only at the John M. Smyth Store can you find this lovely Dining Room Group, beautifully made of figured Mahogany—the fine construction, special details and rich hand rubbed finish, are to our exacting specifications. There is a lifetime of satisfaction and pleasure for you in this splendid furniture. Table, 42x62", with 12" leaf, $54. Buffet, 66" long, $56. Side Chairs, choice of seat covers, $12.50. Arm Chair, $16.50. China Cabinet, with glass doors, 36" wide, $69. Serving Table, $39.

On $189, pay only $45 down and $12 a month for 12 months.

This group is shown on our 5th Floor—80 other groups, in all popular designs and finishes, ranging from $110 to $650

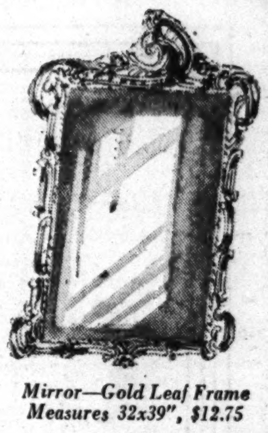

Mirror—Gold Leaf Frame Measures 32x39", $12.75

APARTMENT DINETTE GROUP

Choice of Harvest or Mahogany Finish — *Table Four Chairs* — *5 Pieces* **$39.75**

This group of solid Birch is sure to delight you if you require Dining Furniture of smaller but adequate dimensions. You'll appreciate the excellent construction, the graceful proportions and general beauty of this furniture, whether you choose the Harvest or Mahogany finish. Table, 32x48", with one 12" leaf; choice of seat covers. Buffet, 48" long, $36. China Cabinet, 30" wide, $49.75.

On $39.75, pay only $9.75 down and $2.50 a month for 12 months.

Displayed on our 5th Floor, East Wing—100 other groups, in varying designs and finishes, from $19.75 to $59

Visit our Regency Living Room Display at CHICAGO FLOWER SHOW Navy Pier March 26th to April 6th

REGENCY LAMP TABLE—genuine Mahogany with interesting lyre base. Oval top 18x24x26" high, only..$9.75
Others from $5.75 to $39.75

POTTERY LAMP—Leaf green with shade of fabric over parchment in complimentary yellow $9.00

18TH CENTURY MIRROR—With carved frame finished with gold leaf. Measures 29x42" $14.75
Others from $1.50 to $69.75

TIER TABLE—genuine Mahogany. A favorite because it is decorative and practical. Dimensions 20x20x29" high, only..................$9.75
Others from $6.95 to $39.75

OPEN TOMORROW NIGHT

REGENCY SOFA—SMYTH MADE—Solid Mahogany. Choice of figured or striped Damask, so appropriate for furniture of this period; or if you prefer you have a selection of Tapestry. Graceful shaped back; brass nail trimming..........$98

COCKTAIL TABLE—genuine Mahogany. Practical glass inset top 20x34", table stands 17" high with brass tipped pedestal base. Charming and low priced!.....$9.75
Others from $5.75 to $39.75

REGENCY LOUNGE CHAIR—SMYTH MADE—Solid Mahogany. Your choice of Tapestry, Damask, Brocatelle or Frieze Covers; the last word in design and made lovelier by the bullion fringe. A beautiful chair, you'll agree when you see it!..$59.75

Smyth Custom Built Upholstery

It costs less and it's made exactly the way you want it!

Beautiful—because it is well designed!

Durable—because it is handmade by skilled craftsmen of quality materials!

Economical—because reasonable prices are traditional in the John M. Smyth Store.

Briefly these are the reasons why Smyth made Upholstery has been a *favorite* for 74 years.

SMYTH MADE LOVE SEAT—Solid Mahogany. Damask or Tapestry Covers; luxuriously comfortable high Channel back, typical of the Queen Anne Period; white down-and-feather cushion. Brass nail trimming $79.50

LOUNGE CHAIR CUSTOM MADE—Women particularly like this model: because it's ideal for perfect relaxation. Tapestry or Damask Covers...$27.50

SHOP AND COMPARE

Chicago's Largest Selection of Upholstery Fabrics 3rd Floor

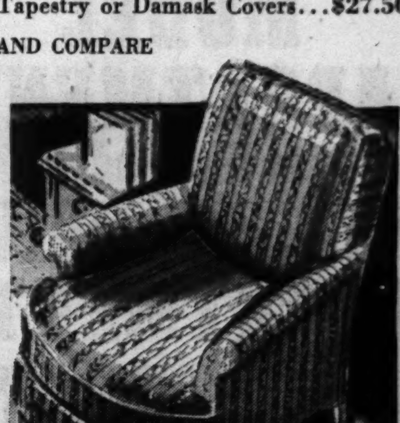

Interesting and Free

SEND FOR OUR ROOM PLANNING PATTERN

Helpful in laying out room arrangements, marking position of each piece in exact scale. Mailed on request or ask for it in the store.

CHICAGO'S Largest Store of Lovely Things for the Home

AMPLE FREE PARKING
Attendant takes your car

FREE TAXI from the loop.
We pay your fare.

USE OUR PAYMENT PLAN
It costs less—it's different

You make a down payment and pay the balance in monthly installments. No interest or carrying charge is added if paid regularly in twelve consecutive monthly payments. Take twenty months if you wish—only a small carrying charge added on balance remaining after twelve months.

Complete Homefurnisher. Established 1867

Open tomorrow night as on every Monday and Saturday until 10 P. M.

708 TO 721 WEST MADISON ST. - TELEPHONE MONROE 7480

TRIBUNE CHARITY DONATIONS TOTAL $74,205 IN 1940

Reader Gifts of $13,058 Shown in Annual Report.

The Chicago Tribune Charities, Inc., an independent nonprofit charitable organization, distributed $74,204.92 among the needy of Chicago during 1940, the annual report showed yesterday.

Of the total disbursed, $13,058.28 represented donations from Tribune readers. The rest was received from Tribune charitable events, such as the All-Star football game, the Chicagoland Music Festival, and the Golden Gloves Boxing tournament.

Donations of $61,146.64, representing receipts from charitable events, were made to the following 45 institutions or funds:

Abraham Lincoln center	250.00
Algonquin Hospital fund	9,129.86
Association House Boys' department	200.00
Bethlehem Community center	200.00
Boys' Brotherhood Republic of Chicago	250.00
Catholic Charities of Chicago	12,122.26
Catholic Youth organization	350.00
Chase house	200.00
Chicago Area project	400.00
Chicago Boys' club	400.00
Chicago Urban league	400.00
Christopher House Boys' club	200.00
Community Fund of Chicago	5,000.00
Deborah Woman's club	200.00
Division Street YMCA	300.00
Druce Lake camp	200.00
Duncan YMCA	250.00
Erie Neighborhood house	300.00
First Bohemian Methodist church	200.00
Gads Hill center	200.00
Halsted Street Institutional church	200.00
Henry Booth house	200.00
Hull House association	200.00
Hyde Park Neighborhood club	200.00
Jewish Charities of Chicago	12,122.26
Jewish People's Institute Boys' club	250.00
Junior Achievement of Chicago	200.00
Maxwell Street YMCA	200.00
Merriel Abbott Fund for Crippled Children	1,000.00
Navy YMCA, Great Lakes	200.00
North Avenue-Larrabee YMCA	200.00
North Side Boys' club	300.00
Northwestern University Settlement Boys' club	250.00
Off-the-Street club	200.00
Olivet institute	250.00
SS. Peter and Paul church	200.00
Sally Joy Brown Children's Party fund	$ 250.00
Salvation Army board	400.00
Samaritan Neighborhood house	200.00
South Side Boys' club	250.00
United Charities of Chicago	12,122.26
Union League Club Foundation for Boys	300.00
University of Chicago settlement	250.00
Young Men's Jewish council	250.00
YMCA Central department	200.00

The report showed that the $13,058.28 donated by Tribune readers was disbursed as follows: Algonquin Hospital fund, $870.14; Ice fund, $1,626.08; Sally Joy Brown fund, $238.75; Good Fellow fund, $7,601.31; Col. McCormick's Veterans' Christmas fund, $2,705; United States Marine hospital, $2, and miscellaneous donations, $15.

Sally Joy Brown's Friend in Need department, which operates all year as a bureau of personal service, distributed 7,039 articles sent in by Tribune readers. The articles included 661 pieces of furniture, 402 pieces of baby furniture, 119 radios, 132 ice boxes, 272 toys, 34 wheel chairs, and three artificial legs.

ROBBED OF TRUCK AND $100.

Walter Manual, 18 years old, delivery boy for a meat market, told police last night that he was robbed of his truck and $100 when he returned to the machine after making a delivery at 63d street and Central avenue. He said the robber looked like the one who did the same thing to him at 64th street and Central avenue a week ago, taking $90.

Naturalizations in Chicago

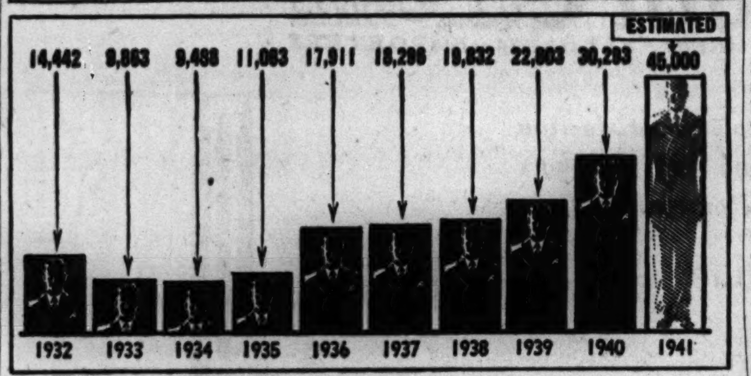

Height of the columns indicates the number of aliens naturalized in the Chicago area in each of the last nine fiscal years, and the estimated number who will take oath this year.

ENLARGED STAFF TO HANDLE FLOOD OF NEW CITIZENS

200 a Day Will Take Oaths After April 7.

Immigration authorities in the Chicago district are preparing to handle during the next three months the greatest influx of new citizens in the history of their office, Fred J. Schlotfeldt, district director of immigration and naturalization, said yesterday.

The staff of 20 examiners will be doubled after April 7 to take care of the expected increase in work. Civil service officials have nearly finished selection of 21 new examiners. After their appointment, candidates for admission to citizenship will be sent to take their oaths before judges of the federal District court at the rate of 200 a day, five days a week.

Expects 45,000 for Year.

Schlotfeldt estimated that by the time the fiscal year ends on June 30 the Chicago district, which includes northern Illinois and parts of Wisconsin, Iowa, and Indiana will have 45,000 new naturalized citizens. About 75 per cent of these will be from the city itself.

The alien registration law passed by congress last year and fear of the consequences aliens might suffer if the United States entered the war are the two factors which have precipitated the rush to the privileges of citizenship, Schlotfeldt said.

After the alien registration law was passed last June petitions for citizenship poured into the office three or four times as fast as they had before.

Since there is a lag of about nine months between the time the petitions are filed and the time an alien is admitted to citizenship the great increase in petitioners is just beginning to be felt by the examiners.

Precautions to be Taken.

The additions to the staff, Schlotfeldt said, will not only facilitate the handling of the increased business but will allow each examiner to take extraordinary precautions in weeding out undesirables.

In addition to their administrative duties of determining the qualifications of candidates, they are sometimes called upon to perform judicial functions, since a branch of the federal District court has been set up in the offices of the examiners on the 7th floor of the new postoffice. The examiner, after a hearing for each case, makes a recommendation to the District court, which the judges usually follows.

Brother of Jap Emperor to Wed Viscount's Daughter

TOKIO, March 29 (AP).—Prince Takahito Mikasa, youngest brother of Emperor Hirohito, was given an imperial sanction today to marry Yuriko Takagi, the second daughter of Viscount Masanari Takagi. The prince was born in 1915.

ANTARCTIC PARTY RACES ICE AND REACHES CHILE

PUNTA ARENAS, Chile, March 29 (AP).—Members of the east base of the United States department of interior Antarctic expedition arrived today at this port on the Strait of Magellan.

The 26 men told how they just escaped being frozen in for another winter. The plane on their ship, the Bear, flew them out of their camp to the vessel in time to beat the ice. The east base personnel joined west base men who arrived here from Little America aboard the North Star four days ago.

Both ships expect to leave for the United States April 1, the North Star for Seattle by way of Valparaiso and Callao, and the Bear for Boston by way of Buenos Aires and Rio de Janeiro.

Convicted Labor Terrorists Face Sentencing April 26

Goshen, Ind., March 29 [Special].—Circuit Judge C. C. Carlin today set April 26 as the date on which he will pass sentence on three asserted labor terrorists convicted March 22 of unlawful use of dynamite in bombings of Indiana and Michigan Electric company property. The defendants are John R. Marks, business agent of an electrical workers' union; Earl Freeman, and Frank Lung.

4 STORES SWEPT BY $60,000 FIRE ON SOUTH SIDE

Four stores and several second floor apartments were swept last night by fire in a two story brick building in the 2200 block on East 71st street. A 4-11 alarm was sounded for the blaze. Traffic was tied up for several blocks around, and Illinois Central trains running on 71st street were stopped for more than an hour while fire apparatus and thousands of sightseers crowded the street.

Stores affected were the Vehon Beauty shop, 2212 East 71st street, where the fire was belived to have originated in the basement; the Sherman Dress shop, 2210 East 71st street; Harry's Fruit and Vegetable store, 2214, and Kasper's bakery, 2214½. Damage was estimated at $60,000.

Two firemen were overcome by smoke. Both were revived at the scene.

2 Killed in Crash; Driver Accused of Manslaughter

Lincoln, Ill., March 29 [Special].—A manslaughter charge was filed today against Jesse Lynn, 32 year old Lincoln truck driver, following a car-truck crash last night in which Mrs. Floyd M. Sullivan, 43, and Marianne Mills, 8, both of Lincoln, were fatally injured.

Oscar F. Mayer, Packer, Celebrates 82d Birthday

Oscar F. Mayer, a pioneer Chicago packer, celebrated his 82d birthday yesterday in the Oscar Mayer & Co. plant at 1241 Sedgwick street. Mr. Mayer, chairman of the board, received flowers and other presents. He was born in Bavaria and came to America in 1871, establishing his packing business in 1878. He is the father of Oscar G. Mayer, former president of the Chicago Association of Commerce. His home is at 5727 Sheridan road.

DIES AFTER HOSPITAL QUARREL.

John Zielinski, 33, a patient in the Chicago State hospital, died there yesterday, apparently of injuries suffered when he was kicked during a quarrel with another patient.

DEAF
RADIOEAR
The finest *crystal vacuum tube hearing aid made.*
LIGHT—EASY TO WEAR
FREE DEMONSTRATION
2-YEAR GUARANTEE
Write for Booklet T. Ran. 3332
HERRICK ACOUSTIC INSTITUTE
ROOM 1400 6 N. MICHIGAN AVE.

Sow Now! Vaughan's Lawn Seed
LIVE—PURE—LASTING

WHEN the ground is honeycombed with late frosts, seed will sink in and germinate under most favorable conditions. Sow Vaughan's Lawn Seed and apply 10 lbs. of Vaughan's Lawn and Garden Fertilizer to each 300 square feet.

Vaughan's Private Estate lawn seed is a blend of the cleanest and highest germinating seeds of permanent lawn grasses. It has a purity of more than 98% and is completely free from all noxious weeds. Besides Kentucky Blue Grass and Red Top it contains Bent Grass, which will spread rapidly in the lawn. This mixture grows a fine textured, heavy turf which requires less mowing and attention than Creeping Bent and with reasonable care will constantly improve.
1 lb., 60c; 3 lbs., $1.75; 5 lbs., $2.85; 10 lbs., $5.50; 100 lbs., $50.
Prepaid anywhere in U. S. A.

Vaughan's Chicago Parks lawn seed is the standard mixture for a lawn combining the maximum of beauty with a minimum of expense and care. Its base is Kentucky Blue Grass, which is combined with other grasses in the proper proportions to produce a fine, permanent turf.
1 lb., 50c; 3 lbs., $1.50; 5 lbs., $2.45; 10 lbs., $4.50; 100 lbs., $40.
Prepaid anywhere in U. S. A.

Vaughan's No. 25 lawn seed is an economy blend for new seedings and quick results. Use it for city locations which require annual seeding and for quick new lawns to be followed by sowing Chicago Parks or Private Estate. It contains NO TIMOTHY, which is a hay seed ruinous to the lawn and is the basis of many low priced mixtures.
1 lb., 30c; 3 lbs., 85c; 5 lbs., $1.25; 10 lbs., $2.40; 100 lbs., $20.
Prepaid anywhere in U. S. A.

Vaughan's Lawn and Garden Fertilizer. A rich, quick acting, odorless mineral fertilizer of the formula 4-8-6 (4 parts nitrogen). An ideal plant food for all purposes. 10 lbs., 85c; 25 lbs., $1.25; 100 lbs., $3.25; 1000 lbs., $26.

Mail Orders Filled—Phone CEN. 0535
Vaughan's Seed Store
10 W. Randolph St. 601 W. Jackson Blvd.
Make your own selection of plants on Saturday, Sunday or week-day at our Garden Center—47th Street and Willow Springs Road, Western Springs, Illinois.

WIEBOLDT'S

IN OAK PARK—LAKE ST. at HARLEM AVE. FORest 4600 BERwyn 6300 COLumbus 8080
On SIXTY-THIRD near HALSTED ENGlewood 8700
On MILWAUKEE near ASHLAND ARMitage 1000
On LINCOLN near BELMONT WELlington 1000
On ASHLAND BLVD. near MADISON SEEley 1000
In EVANSTON on DAVIS ST. DAVis 1000 ROGers Park 2775

E-Z-DO Beacon Wardrobe

Inside Lights Up Automatically!
Notions Dept.—Main Floor.

An Unusual Buy at Only **$2.98**

Open the doors and flash! . . . the entire interior is brilliantly illuminated by a concealed electric light powered by two flashlight-type batteries. A big roomy wardrobe for home, office, or summer cottage . . . simply grand for any storage need.

- Popular Woodgrain Finish Kraftboard
- Sturdy Wood Framing and Handles
- Metal Corner Angles for Added Strength
- Famous E-Z-DO Moth Humidor Included
- Size 61x25½x21¼

Ideal for Bedrooms or Apartments

E-Z-DO Giant Slide-A-Way
Here's the ideal storage compartment where space is a premium. It slides under and out of the way. Woodgrain finish. Dustproof construction. **$1.49**

E-Z-DO Roll-A-Chest
It slides easily on ball bearing wheels. Taped edges, wood framing and two metal plated handles for latch assure lasting satisfaction. For keeping bedding, pillows, etc. Smart woodgrain finish. **$1.79**

An Invitation
Visit the 1941 4 ROOM MODEL APARTMENT at the model MARINE DRIVE APARTMENTS
5060 Marine Drive
ONE BLOCK EAST OF SHERIDAN

Enjoy a new note in living in this modern unfurnished fireproof elevator apartment building . . . completed in 1940. Spacious, efficient 4 room corner-window apartments; some with a 2 bedroom arrangement. All-electric kitchens . . . breakfast nooks . . . parquet floors . . . Venetian blinds. Supervised child play, roof sun deck, reflection pool and flower garden. See the new, furnished model apartment today. OPEN DAILY.

4 ROOM APARTMENTS RENTING FROM $80

Phone Longbeach 5975

On the Lake and Park

You can't get *a better ride* at any price!

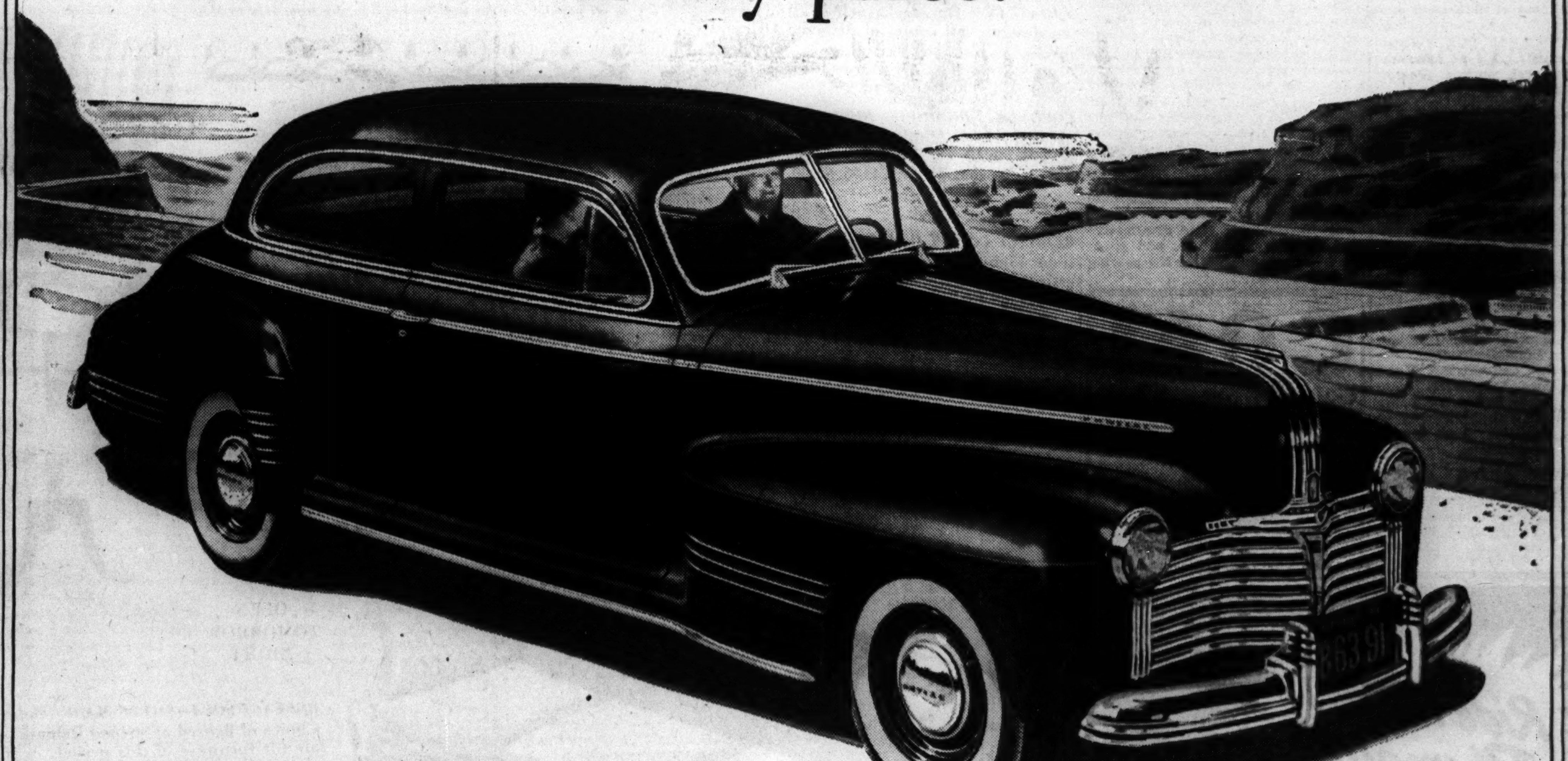

De Luxe "Torpedo" Six Two-Door Sedan $874 (white sidewall tires extra)*

A GENERAL MOTORS MASTERPIECE

[ONLY $25 MORE FOR AN EIGHT IN ANY MODEL!]

$828★

NEARLY EVERYONE who rides in a Pontiac "Torpedo" for the first time expresses amazement at the ease with which this big, luxurious car with Fisher body literally glides along—over even the roughest roads. They say that they have never ridden in a car as comfortable and smooth.

Yet, that's perfectly understandable when you realize that Pontiac is the only car in the world with the "Triple-Cushioned Ride." This combination of features absorbs every road bump and vibration *before* it reaches the body of the car. What's more, it assures the same even, steady ride with only one passenger as with a capacity load.

Visit your nearby dealer and take a ride in this new Pontiac—see if you don't agree that it's the best riding car in the industry, regardless of price. And speaking of price, a comparison will prove that Pontiac's prices begin at just a few dollars above the de luxe models of the "lowest-priced three."

Pontiac
THE FINE CAR WITH THE LOW PRICE

PONTIAC PRICES BEGIN AT $828 FOR THE DE LUXE "TORPEDO" SIX BUSINESS COUPE
★ *Delivered at Pontiac, Mich. State tax, optional equipment, and accessories—extra. Prices subject to change without notice.*

SEE YOUR NEAREST PONTIAC DEALER

'INJUN SUMMER' TO HIGHLIGHT MUSIC FESTIVAL

Pageant to Depict Famed Tribune Cartoon.

BY PHILIP MAXWELL.

More than 5,000 pamphlets outlining the 12th annual Chicagoland Music festival, which will be held Saturday night, Aug. 16, in Soldiers' field, are being mailed to musical groups and individuals thruout America and Canada. It is expected that 8,000 men, women, and children from nearly 400 communities will participate in the festival, which is sponsored annually by Chicago Tribune Charities, Inc. More than a million spectators have attended the last 11 years.

Two features will mark the festival. These are the return of the Bengal Guards, girl drum and bugle corps from Orange, Tex., and a spectacular reproduction of John T. McCutcheon's "Injun Summer." The dean of the Tribune cartoonists will make a short talk at the close of the pageant. The drum corps will be brought to Chicago in a special train by H. J. Lutcher Stark, wealthy sponsor.

McCutcheon's "Injun Summer."

"Injun Summer" is one of the world's most beloved cartoons. It was printed first in THE TRIBUNE on Sept. 30, 1907. With but few exceptions it has reappeared each fall in answer to thousands of requests that have come from readers.

"It was not difficult," says Mr. McCutcheon in speaking about the creation of the cartoon, "to imagine the haze as a veil cast from the distant happy hunting grounds, giving the braves passage again, in the spirit, to the field and forests of their earthly hunting days. And it was easy to visualize this veil of smoke as a band of 'Injuns' trooping back to their old sports."

The festival crowd will see the corn stalks, the teepees, and the inquiring little boy who is told by the old man with the pipe and rake how he can hear the Injuns rustlin' and whisperin', and explain that the war paint "rubbed off'n an Injun ghost, sure's you're born."

13 Preliminary Festivals.

Thirteen preliminary festivals will be held in Chicagoland. Most of these will serve as feeders to the final contests in Chicago on festival day. The winners will appear on the festival program.

Henry Weber, director of music for W-G-N and general director of the Chicago City Opera company, will be general musical director for the festival. Others on the festival staff are Dr. Edgar Nelson, general choral director; Capt. Howard Stube, chairman of instrumental contests; Fred Miller, supervisor of field events, and Mrs. Edmund J. Tyler, chairman of vocal and choral contests. Bessie Vydra is secretary of the festival.

The preliminary festivals, the dates, and directors follow:

Forest Park, May 9, Claude Walker.

Lake View, June 6, Harry Starr.

Racine, Wis., June 24, Roy Clemens and Edna Christensen.

Urbana, Ill., June 26, Mrs. Frank Tatham Johnson.

West Frankfort, Ill., July 12, Frank E. Trobaugh.

Purdue university, West Lafayette, Ind., July 19, Prof. Albert P. Stewart.

Hammond, Ind., July 26, George Calder and A. B. Scott.

Peru, Ill., July 31, Herman H. Frederick.

Michigan City, Ind., Aug. 2, Virgil Stauffer and Miss Florence Smith.

East Moline, Ill., Aug. 3, Dr. F. E. Bollaert.

Jackson park, Aug. 8, Miss Emma Rund.

Garfield park, Aug. 10, Miss Bessie Ryan and Carl Stockholm.

No date has been set for the Hawkeye Musical festival which will be held during July in Cedar Rapids, Ia.

Luncheon to be Aug. 15.

The fifth annual festival luncheon will be held Aug. 15 in the Grand ballroom of the Stevens hotel. In addition to Mr. McCutcheon, another guest of honor will be Billy Bryant, famous "showboat king" of Cincinnati, O., who will speak on "Showboating on the Ohio."

Festival contests will feature many new competitions, including those for groups and individuals playing fretted instruments. Violin and cornet contests have been discontinued, and trombone competitions have been added. Other contests which have been continued for several years include those for vocalists, men, women and mixed choruses, individual piano accordionists [a group contest this summer, too], adult and juvenile bands, and individual baton-twirlers and flag swingers [both individual and group].

Complete information may be obtained on all of these competitions by writing festival headquarters at THE CHICAGO TRIBUNE, Tribune tower, Chicago. Festival luncheon tickets at $1.55 per plate are on sale now and the reserved seats to the festival concert, at 50 cents and $1 each, will be available after July 1. All checks or money orders should be made payable to Chicago Tribune Charities, Inc.

RUPTURE

NO Surgery
NO Injections
NO Loss of Time

For over 80 years Seeley's method of correction has succeeded after all others have failed. Call and investigate. Write or phone for free *De Luxe booklet.*

FRANKLIN H. SEELEY—(HERNIOLOGIST)
Honors and awards by International Medical Congress, London, Eng., and the Franklin Institute of Philadelphia, the oldest scientific society in America.

SEELEY'S ESTABLISHMENT
140 N. Dearborn St. Tel. Central 4732
Open Thurs. Eves., 7 to 9 o'Clock

Back at Festival

Becky Havens, of the Bengal guards, Orange, Tex., drum corps, which will be back at the Chicagoland Music Festival this summer.

ALLMAN ORDERS SHIFTING OF FIVE POLICE CAPTAINS

Police Commissioner Allman ordered changes yesterday in the assignments to duty of five captains in command of districts. Those involved and the changes are: Ray Crane from Hyde Park to Woodlawn, Eugene Barry from Woodlawn to Brighton Park, Frank Demski from Brighton Park to Chicago Lawn, Thomas Connolly from Chicago Lawn to Burnside, and Walter Healy from Burnside to Hyde Park. "The good of the service" was the only reason given for the transfers which are effective today.

Evers Is Recommended for Rear Admiral's Post

Capt. Edward Albert Evers, on duty at the 9th naval district headquarters at the Great Lakes Training station, has been recommended for promotion to rear admiral in the naval reserves, the navy department announced in Washington yesterday. Capt. Evers, a native of New York City, was selected by a board named by Secretary Knox to recommend this promotion for one naval reserve captain.

RESTRAINED NOTE MARKS CONCERT BY NELSON EDDY

Both Singing and Acting Subtly Changed.

BY EDWARD BARRY.

Nelson Eddy used to be smuggled into the Civic Opera house by secret passages because on more than one occasion the populace, in the phrase of one of Eddy's representatives, "tore him up." And audiences used to punctuate his recitals with sighs and squeals of ecstasy.

Things were somewhat different last night on the occasion of the annual Chicago appearance of the renowned movie and radio baritone. The audience was as big as ever, but it was more matter-of-fact and more willing to accept Mr. Eddy as a singer rather than as some god come to earth. Applause was cordial without being hysterical.

Singer Changed, Too.

And not all the change was in the audience. Mr. Eddy is as handsome as ever, and his voice still has that smooth, maple cream quality, but both his singing and his acting [there always is a lot of acting at an Eddy recital] are more restrained than in the great days of the late 1930s.

His phrasing last night was extremely careful and often highly musical. His dynamic scheme was modest. And it seemed as if the drolleries with which he always has dressed up such a piece as "The Song of the Flea" have suffered some sort of a sea change. In acting out the plight of the courtiers on whom the insects had fastened themselves he permitted himself no more than a few expressive twitches.

Varied Program Presented.

The program was drawn from Bach, from the works of 19th and 20th century Russian, Norwegian, French, and American composers, and from the world treasury of folk song. It included many encores, of which a large proportion were of the humorous character to which Mr. Eddy is so partial.

As always, the excellent Theodore Paxson was on hand to serve as accompanist and piano soloist.

Less than 11 months to wait for the next Nelson Eddy Chicago recital! In last night's program books it was announced for Feb. 21, 1942.

Air Corps Board to Resume Tests for Flying Cadets

Written examinations for men seeking appointment as flying cadets in the army air corps will be resumed tomorrow in Room 283 of the United States courthouse. A traveling examining board will conduct examinations daily thru April 5. Applicants must be between 20 and 26 years old and unmarried.

WEST DEERFIELD VOTES TUESDAY ON SALOON BAN

Lake county's first local option election since national prohibition was repealed will be held in West Deerfield township Tuesday. If the prohibition referendum is successful the sale of liquor of more than 4 per cent alcoholic content by weight will be prohibited except in packages, and taverns will be banned. There are now three taverns in the township, all in the village of Deerfield.

On April 15, residents of the village of Deerfield will vote on a similar proposal. Milton Olson, village attorney, said the village vote, and not the township vote, will determine the fate of the three taverns. The village population of 2,200 constitutes the bulk of the township population of 3,600. Also in the township are Bannockburn and the western parts of Lake Forest and Highland Park.

2 Sailors Missing as U. S. Warships Leave Brisbane

BRISBANE, Australia, March 29 (AP).—The United States consul here was advised today that two sailors were missing when the United States training squadron of several warships sailed yesterday after a week in Australian waters. The destination of the vessels was not announced.

DEAFENED?

In our office or, if you prefer, in the privacy of your home, we will gladly demonstrate the latest achievements of Hearing Science, including the radio-type vacuum tube instruments which have so greatly increased the number of deafened who can be helped. There is no charge for this service.

ACOUSTICON
180 N. Michigan STAte 8177

Advertise in the Tribune

Automatic Shifting!

(IN ALL FOUR FORWARD SPEEDS)

ONLY drive in the world that eliminates the clutch pedal entirely and gives fully automatic shifting! And you get snappier getaway, smoother cruising and better gasoline economy!

AND NO CLUTCH PEDAL TO PUSH!

Have You tried
HYDRA-MATIC DRIVE?
OPTIONAL AT EXTRA COST ON ALL MODELS OF
OLDSMOBILE
SEE YOUR NEAREST OLDSMOBILE DEALER

WIEBOLDT'S EVANSTON CHICAGO OAK PARK — *New..for You!* For The EASTER PARADE

It's the Smart

To Wear

FABRIC GLOVES

You will hold fashion in your hands in these sleek and smooth fitting fabric gloves—tailored and styled the famous Kayser way! Choose yours in a choice of novelty fabrics—at a real budget price!

Eyelet.* *Novelty style. Black, navy, white and beige.

$1

Kay-wave. Novelty fabric—6 button length. Black, white, navy, beige, doeskin, Florida pink, and Old Glory red.

Kay-crepe. Novelty style. Black, white, navy and beige.

Leatherette. Slip-on style. Black, white, chamois, beige, brown and navy.

Chicago
Evanston
Oak Park

WIEBOLDT'S EVANSTON CHICAGO OAK PARK — *New..for You!* For The EASTER PARADE

An Easter Parade of

PRINTED RAYON CREPES

Regular 59c Yard **39c Yd.**

Hundreds of patterns—all in the latest Spring color favorites! You'll find exactly the prints you've been wishing for in this brand new shipment of fine quality washable rayon crepes. All 39" wide.

For Many Uses
- *Dresses!*
- *Blouses!*
- *Children's Wear!*
- *All Kinds of Wearing Apparel!*

In the Newest Shades
- *Beige or Lilac!*
- *Copen or Rose!*
- *Aqua or Navy!*
- *Other Favorite Colors!*

MAKE YOUR CHOICE EARLY!

5,000 Yards New SPRING WOOLENS
- Diagonal Twill Suitings and Coatings
- New Tweeds, Plaids, Checks, and Nubs
- Husky Shetlands
- Dress Weight Woolens
- Many, Many Other Qualities and Weaves

Each Piece Is Different, and in Many Cases the Selection Is Limited

Reg. $2.50 to $3.98 Yd. **$1.88**

SPRING BUYS FOR WEE FOLK

GIRLS' COATS — $5.98
Your little girl will want one of these coats—just as *you* will want her to have one when you see the exceptional quality and low price!
- Lined Shetlands, Tweeds, and Wool Crepes
- Plaids, checks or solid colors—with matching hats
- Aqua, rose, copen, blue or navy
- Sizes 2 to 4½ and 3 to 6½

BOYS' COATS — $5.98
- Fine Tweeds and Cheviots
- Man tailored, lined, belted back with pleat
- Eton caps to match
- Many colors—sizes 1½ to 4 and 3 to 6

GIRLS' AND BOYS' COATS — $7.98
- Wool Shetlands, Twills, Crepes and Homespuns
- Tailored or dressy—all with hats or caps
- Spring colors—in sizes 1 to 6

HEALTH-TEX SUITS — $1
- Excellent Cotton Knit
- Striped or plain shirts and solid color shorts
- Also Shantung and Broadcloth Wash Suits
- Sizes 1 to 6

DRESSES — $1.98
- Rayon Crepes and Taffetas in Prints and Pastels
- Spun Rayons and Broadcloths
- Many styles and colors
- Sizes 3 to 6½

BOYS' NAVY REGULATION COATS — $3.98
- Man tailored Cheviot with cap to match
- Fully lined
- Sleeve emblem and brass buttons
- Sizes 3 to 6

WHITE DRESSES — $2.98 and $3.98
- Suitable for processions or first communions
- Georgette, lace, marquisette and net
- Sizes 3 to 6½

The ARTIST MODEL

Custom-Fit All-in-One with Detachable Bra

$5 and $7.50

Your spring Artist Model foundation is exactly fitted to your hipline—the detachable bra to your bustline! The two garments give you the superbly smooth fit you want! And you can whisk the bra off in a jiffy for its laundering.

Evelyn Knauer, representative of Artist Model, will give expert advice and help fit you in these foundations. She will be in our stores on the following dates:

- Sixty-third near Halsted on March 31, April 1, 2
- Evanston on April 3
- Milwaukee Ave. near Ashland, April 4 and 5
- Oak Park on April 7 and 8
- Lincoln Ave. near Belmont, April 9, 10 and 11
- Ashland Blvd. near Madison on April 12

Spring Parade of **RED CROSS SHOES $6.50**

A beauty treatment for your feet!

Pumps, step-ins and tie oxfords in calf, gabardine and smart combinations—ready to carry you comfortably and smartly in the Spring and Easter Parade.

Made over exclusive limit last.

Fitted by X-Ray

Mail and Phone Orders

WIEBOLDT'S HAPPY FAMILY PLAN Makes It EASY for You and Your Family to Join the Easter Parade — 10% DOWN 10 Weekly Payments

ILLINOIS CAVALRY SCOUTING FORCE FOR ARMY CORPS

Assigned to Combat Duty for Maneuvers.

BY CLAY GOWRAN.
[Chicago Tribune Press Service.]

Camp Livingston, Alexandria, La., March 29.—The 106th cavalry of the Illinois National Guard which has been in federal service at Camp Livingston since early in January, has become the main scouting force of the 7th army corps. The corps, which is based at nearby Camp Beauregard is composed of four divisions and attached troops and has a strength of more than 50,000 men.

In widespread army maneuvers in Louisiana during the coming summer and fall the Illinois regiment will operate in the field with the corps as a combat unit for the first time. On make believe battlefields the Illinois cavalrymen will form the screen which will fan out miles in advance of the main body of the corps to protect it from attack.

In armour plated scout cars, and on horses and motorcycles the Illinois guardsmen will scout out enemy positions, seek prisoners, and relay vital information back to the corps commander, Maj. Gen. Edmund C. Daley.

Completes Basic Training.

The 1,451 men and officers of the regiment are readying themselves for the maneuvers, which promise to be the most grueling in years. Three weeks ago the regiment completed its 13 weeks of basic training, a period of elementary instruction required of all National Guard regiments after their induction into federal service.

In command of the regiment is a veteran cavalry officer with 28 years of service in the regular army behind him. He is Lieut. Col. Charles R. Johnson whose motto "don't go around anything you can go thru or over" is making life interesting, if hazardous, for the Illinois soldiers.

Capt. William F. Kirby of Chicago is in command of the 1st squadron of the regiment in the absence of Maj. Roy D. Keehn Jr., of Chicago, who is attending the cavalry school at Fort Riley, Kas. The 1st squadron, the horse mounted section of the regiment, was Chicago's famous black horse troop before its induction into federal service.

The 2d squadron, made up of one motorcycle and two scout car troops, is commanded by Maj. Maurice Peter of Springfield. This squadron, formerly the 23d reconnaissance car squadron of Springfield, is composed of men from that city and from Champaign and Urbana, Ill.

Twice a week the 1st squadron leaves Camp Livingston, 12 miles north of the city of Alexandria, and heads into the great Kisatchie national forest on the edge of which the camp is built. The squadron is gone for 48 hours on each trip, sleeping in pup tents.

Travel Rough Roads.

While the horse squadron is practicing in the forest land, soldiers of the 2d or mechanized squadron are off on longer bivouacs. Their biweekly trips take them 75 and 100 miles from camp, along the little known and almost impassable roads.

On these trips they practice the high speed, blitzkrieg methods which were used so successfully by the mechanized forces of Germany in the invasion of France. Soldiers, sound asleep in their tents, are routed out. Before dawn the squadron may have moved 150 miles thru "enemy" territory.

In camp, the 106th lives in winterized tents, with board floors and wooden frames for the canvas walls and ceilings.

The Illinois cavalry occupies only one of the many areas of Camp Livingston. Eleven thousand Wisconsin and Michigan National Guardsmen who form the 32d division are stationed here. In addition, 500 colored soldiers, the nucleus of what will be the all-Negro 46th field artillery brigade, are here.

Four Air Generals Get Together

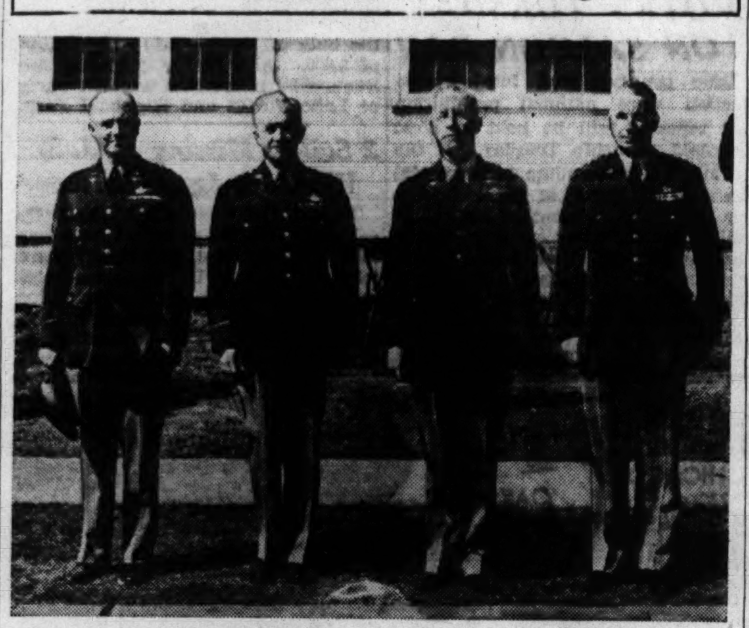

[Acme Photo.]

Four district commanders of the general headquarters air force as they met at Mitchel field, N. Y. Left to right: Maj. Gens. John F. Curry, Barton K. Yount, Jacob E. Fickel, and James E. Chaney.

Take Defense Course

Mitchel Field, Long Island, N. Y., March 29 [Special].—The four generals commanding the four air districts of the general headquarters air force were brought together for the first time when they came here to take a three week course in the latest air defense methods. They are Maj. Gens. John F. Curry of the northwest district; Barton K. Young, southeast; Jacob E. Fickel, southwest, and James E. Chaney, northeast.

BLUE UNIFORMS APPROVED FOR RESERVE MILITIA

New reserve militia uniform.

Springfield, Ill., March 29 (AP).—Adjt. Gen. Leo M. Boyle announced today that Illinois reserve militiamen would wear blue gabardine uniforms.

The uniform for 454 officers and 5,449 enlisted men was approved at a conference with Gov. Dwight Green. The specifications were recommended by a committee of reserve militia officers including Generals John V. Clinnin, Chester Davis, John Inglesh, and Col. William M. Spencer.

The general assembly this week approved an appropriation of $185,000 for outfitting the reserve unit which has replaced the Illinois National Guard, now training in federal service.

The uniforms, Boyle said, will consist of blouse, shirt, long trousers, and overseas cap, olive drab cartridge belts, black ties, and black shoes.

Officers' caps will bear gold piping, and they will wear Sam Browne belts instead of cartridge belts. Officers and enlisted men will wear circular disks with the abbreviation "Ill." on the right blouse lapel.

SALVADOR APPOINTS U. S. ARMY MAN.

SAN SALVADOR, El Salvador, March 29 (AP).—The assembly today approved a government contract with Lieut. Col. Robert L. Christian of the United States infantry to direct the Salvadorean military academy for two years.

CHICAGO FIRM MAKING SIRENS TO WARN OF GAS

A small alarm that makes a noise like a fire engine siren and is designed for use in war to warn soldiers of poison gas attacks has been developed by a Chicago company, and two orders for a total of 30,000 are being filled.

Gas siren to be carried on strap over soldier's shoulder.

Federal Electric company and representatives of the army's chemical warfare division designed the alarm, the Illinois Manufacturers' association disclosed. The government then placed an order for 13,000 units costing $78,000, and a second contract, for 17,000 alarms to cost $86,615, followed last week.

The army plans to provide one alarm for each 60 soldiers, the association said. The alarm is made of die cast zinc, weighs 4¾ pounds, is 4½ inches in diameter. Operation is by means of a hand crank.

DRESS SET AFIRE; BOY DIES.

Dwight, Ill., March 29 (AP).—Playing around a bonfire at the rear of his home last night, 7 year old William Ketchman Jr. set fire to the girl's dress in which he was masquerading. He died today.

TILDEN HIGH ROTC PLATOON WINS IN DRILL CONTESTS

Captures Top Honors for 3d Consecutive Year.

A crack drill platoon from Tilden Technical High school marched off with top honors for the third consecutive year yesterday in the Chicago public high schools' annual ROTC platoon competition in the 132d Infantry armory, 2653 Madison street. Scoring 1,076 out of a possible 1,180 points in drill, appearance, and cadence, the Tilden platoon outclassed competitors from the 26 other city high schools having ROTC units.

Second place in the competition went to Crane Technical High school, with 1,069.8 points. Following were Bowen, 1,056.8 points; Steinmetz, 1,028 points, and Schurz, whose total of 1,019.2 points defeated Sullivan for fifth place by .2 of a point.

Bonesteel Presents Medals.

Individual medals were presented to the 30 members of the Tilden platoon by Brig. Gen. Charles H. Bonesteel, commander of the 6th corps area. Gen. Bonesteel also presented honor bars to members of the second, third, fourth, and fifth place units. A plaque was awarded the winning platoon by the Spanish American War Veterans' auxiliary. The platoons were judged by the Military instructors of the 27 schools.

A crowd of nearly 4,000 persons, consisting largely of the 1,200 competing cadets and their parents and high school cheering sections, attended the show, which began at 9 a. m. and ended at 3:30 p. m.

The competition was held for the first time under the new infantry drill, which last fall reduced the platoon formation from six 8-man squads to three 9-man squads, marching three rather than four abreast. The winning Tilden unit scored its lowest relative total in cadence because it adhered more nearly to the old 130 steps than to the new regulation gait of 120 steps a minute.

Members of Winning Platoon.

Members of the winning platoon, coached by Technical Sergeant Michael J. Moore, were First Lieutenant Joseph Merton, in command; Second Lieutenant Walter Smolka; Sergeants Robert Vinson and Leopold Lars; Corporals William Saunders, Van Thompson, and Nicholas Fuhs, and Cadets Edward Koestner, John McKane, Robert Ashton, Harold Sims, Charles Payne, Theodore Reid, Eugene Matuszak, Joseph Bernasek, Robert Robson, Smith Funk, Donald McDowell, George Lewis, Raymond Jakubauskas, Elmer Pfeiller, Elmer Balding, Robert Pethick, Roy Olson, Dominic Garetto, Richard Taylor, Lawrence Jennings, Robert Rhea, Walter Krueger, and Joseph Natale.

Lieut. Col. R. L. Renth, general supervisor and assistant professor of military science and tactics for the Chicago schools, was in charge of the competition.

34TH DIVISION PASSES GENERAL INSPECTION AT CAMP CLAIBORNE

Alexandria, La., March 29 [Special].—Maj. Gen. Ellardsa Walsh of St. Paul, Minn., commander of the 34th division, inspected all units and regimental areas of his division at Camp Claiborne today and found conditions generally satisfactory, according to Col. Frayne Baker, chief of staff.

Training of the Minnesota, Iowa, and North and South Dakota troops is on schedule despite the fact that 15 per cent of the division's officers are attending school away from camp.

On Army day, Monday, April 7, 8,000 troops of the 34th division will parade. Every regiment will have a special show of its own. The 106th cavalry of Illinois and the 107th observation squadron of Detroit will give demonstrations.

33D DIV. WILL GET DOWN TO ACTUAL WORK TOMORROW

Camp Forrest, Tenn., March 29 (AP). While members of the Illinois 33d division continued to set up their quarters in camp several men from each regiment were busy today learning what will be taught the troops next week.

Monday the 11,000 soldiers from Illinois will begin the army's arduous 13 weeks training program designed to prepare them for maneuvers this summer.

Maj. Gen. Samuel T. Lawton, camp commander, said he will deliver an address April 10 in Murfreesboro and another in Chattanooga on April 25. He already had speeches scheduled in Nashville April 1 and Shelbyville April 3.

Lake Skippers and Flyers Warned of Army Gunfire

Lake skippers and flyers were warned yesterday to steer clear of Fort Sheridan from April 1 to June 1. Army headquarters anounced anti-aircraft guns will be fired between 7 a. m. and 10 p. m. daily, except Sunday. Vessels were requested to avoid the area 10 miles east, north, and south of the post or to expedite passage thru it. The danger zone will extend to 15,000 feet altitude.

FROM BED TO WURST.

The firemen of engine 40 and truck 6 had just arisen at 119 North Franklin street yesterday when they were called to a hamburger shop at 3 North Clark street. After putting out a grease chute fire, however, they hurried right back again and sat down to breakfast.

BE WISE—BEFORE PRICES RISE!
UPHOLSTER NOW
4 Challenge Prices
EXTENDED ONE MORE WEEK FOR SOFA AND CHAIR!
Includes new cushion springs, complete rebuilding and minor style changes. See these astounding values!
Special—Both Pieces
MALON SPECIAL $21.50 FIGURED VELOUR $34.00
TAPESTRY $27.50 MOHAIR $49.50
Above specials priced with combination of beautiful and harmonizing velourette. All other fabrics reduced $10.00 per suite.
Ask about our FOAM RUBBER CUSHIONS
• First Payment Due May 21 on Immediate Delivery
• Up to 24 Months to Pay
• Free Slip Covers
• Union Shop
• Free Delivery for 25 Miles
FREE ESTIMATES RANdolph 0632 0633 0634
Sundays and Evenings Phone Drexel 4200
BEFORE AFTER
5-Year Written Guarantee
Free SLIP COVERS OR LAMP AND SHADE
Upholstering is our BUSINESS—not our SIDELINE!
LIKE-NU RE-UPHOLSTERING COMPANY 208 N. WELLS ST.
REFINISHING DEPT. We Refinish Anything Any Color—Low Prices

ALL CARS ALIKE? Not on your Tintype!
HERE'S ONE THAT'S DIFFERENT IN 5 IMPORTANT WAYS!
1 You Ride More Safely 2 You Drive More Easily
3 You Enjoy New Beauty (Symphonic Styling) 4 You Find New Comfort
5 You Save Year After Year
All cars alike? Just drive a Hudson and see for yourself. You'll *see* the difference and, as you ride, you'll *feel* the difference.
On top of that, the longer you own a Hudson, the bigger the difference in what you *save.* Low first cost, to begin with. Then gas and oil economy like that proved in the 1941 Gilmore Grand Canyon Economy Run, when a big, 92-horsepower Hudson Six stood competitors on their heads, with more miles per gallon than any other entry, except two of the shortest, lowest-powered cars in the entire run.
You win *every* way when you pick a Hudson. Come in and find out.
HUDSON AMERICA'S SAFEST CAR
YOU'LL BE SURPRISED AT SO MUCH CAR FOR SUCH LOW PRICE!
This Big, Powerful Economy Winner Is One of the LOWEST PRICED Cars On the Market
Yes, sir! You'll find that Hudson prices start right down among today's lowest. And in *every* popular price class there is a 1941 Hudson that's up at the top in value. Cars backed by 31 years of engineering leadership are bound to be different and better in many ways. Compare in any way you like—we'll back Hudson to win!
COME IN... FOR A DEAL THAT WILL KNOCK YOUR HAT OFF
We're ready to go the limit in an allowance on your present car in trade on a new Hudson. Don't miss this chance to save money and get a better car! Just drop in and say: "All right, knock my hat off." We're pretty sure that the offer we'll make you will do the trick. But come in soon, before the boss says "No more long trades"!
HUDSON SIX • SUPER-SIX COMMODORE SERIES (Sixes and Eights)

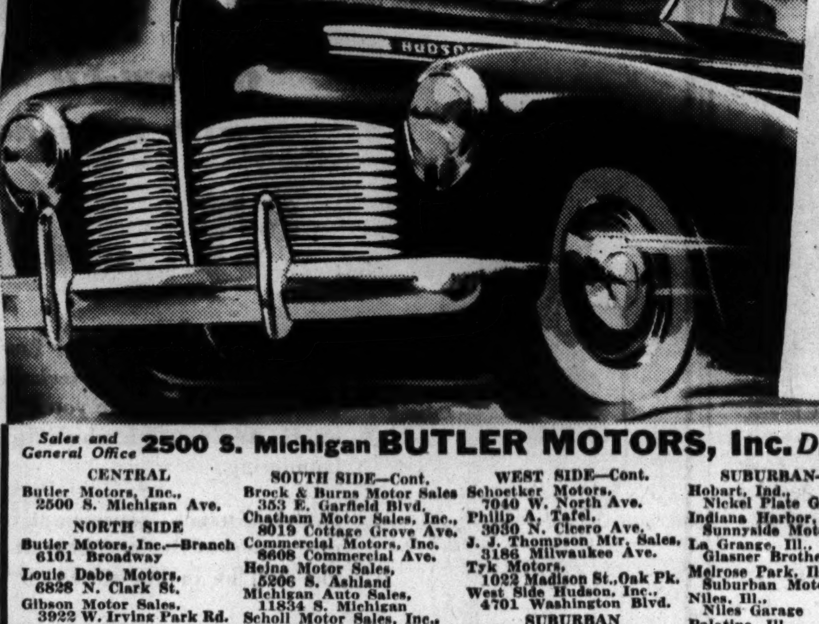

Sales and General Office 2500 S. Michigan BUTLER MOTORS, Inc. Distributors Service and Parts 2459 S. Indiana Ave.
CENTRAL: Butler Motors, Inc., 2500 S. Michigan Ave.
NORTH SIDE: Butler Motors, Inc.—Branch 6101 Broadway; Louis Dabe Motors, 6828 N. Clark St.; Gibson Motor Sales, 3922 W. Irving Park Rd.; Harrington Motors, 1030 Davis St., Evanston; Heinemann Motors, 1832 Irving Park Rd.; Klocke Motors, 5924 N. Western Ave.; Newman Motors, 2473 Milwaukee Ave.; Supreme Motor Sales, Inc., 3036 Lawrence Ave.
SOUTH SIDE: A & D Motor Sales, Inc., 5001 Cottage Grove Ave.; Bauer Motor Sales, 12833 S. Western Ave. Blue Island; Beverly Motors, Inc., 8953 S. Ashland Ave.
SOUTH SIDE—Cont.: Brock & Burns Motor Sales 353 E. Garfield Blvd.; Chatham Motor Sales, Inc., 8019 Cottage Grove Ave.; Commercial Motors, Inc. 8608 Commercial Ave.; Hejna Motor Sales, 5206 S. Ashland; Michigan Auto Sales, 11834 S. Michigan; Scholl Motor Sales, Inc., 7023 S. Halsted St.; State Line Sales & Service 10550 Indianapolis Blvd.; Stratford Motor Sales Co., 6739 S. Western Ave.
WEST SIDE: Butler Motors, Inc., Branch, 316 Madison St., Oak Park; Clayton Motors, 5440 W. Cermak Rd., Cicero; Jewel Auto Service, 5806 W. Roosevelt Road; Kedzie-Washington Motor Sales, 111 N. Kedzie Ave.; L-T Motors, 2647 W. Cermak Rd.; M & R Motor Sales, Inc., 3956 W. Grand Ave.; Placko Motors, 3559 W. Grand Ave.
WEST SIDE—Cont.: Schoetker Motors, 7040 W. North Ave.; Philip A. Tafel, 3030 N. Cicero Ave.; J. J. Thompson Mtr. Sales, 3186 Milwaukee Ave.; Tyk Motors, 1022 Madison St., Oak Pk.; West Side Hudson, Inc., 4701 Washington Blvd.
SUBURBAN: Argo, Ill., Paganelli Motors; Arlington Heights, Horcher Motor Sales; Brunswick, Ind., Brunswick Garage; Calumet City, Ill., Calumet Motors; Chicago Heights, Ill., H. C. Wehrmann Mtr. Co.; Crown Point, Ind., Service Garage; Des Plaines, Ill., Backrodt Motors; East Chicago, Ind., Galvin Motor Sales; Gary, Ind., Imperial Mtr. Sales, Inc.; Harvey, Ill., Petersen Motors, Inc.
SUBURBAN—Cont.: Hobart, Ind., Nickel Plate Garage; Indiana Harbor, Sunnyside Motors; La Grange, Ill., Glasner Brothers; Melrose Park, Ill., Suburban Motors; Niles, Ill., Niles Garage; Palatine, Ill., N. J. Michels Son; Riverside, Ill., Hamer Motor Sales; Wheeling, Ill., Triangle Motors; Whiting, Ind., Whiting Garage & Sales
TERRITORY: Amboy, Ill., Antoine Motors; Aurora, Ill., Crowe Motor Co.; Barrington, Ill., Barrington Motors; Champaign, Ill., Urbana Motors; Chebanse, Ill., A. R. Nordmeyer
TERRITORY—Cont.: Coal City, Ill., Veronda & Perona Motors; Crystal Lake, Ill., Ormsby Motor Sales; Danville, Ill., Bowen Motors, Inc.; De Kalb, Ill., Folles Garage; Dixon, Ill., Arthur Miller; Earlville, Ill., Humm Motor Sales; Elgin, Ill., Elgin Auto Mart; Freeport, Ill., Haupert Motors; Glen Ellyn, Ill., Hesterman Motor Sales; Harvard, Ill., Meseck Motors; Joliet, Ill., A. C. Johnston & Son; Kankakee, Ill., Jeffers & McBroom; Lake Villa, Ill., Al. B. Maier; La Salle, Ill., Miller-Calhan Motors
TERRITORY—Cont.: Lemont, Ill., Garling Motors; Libertyville, Ill., Spriggs Motors; Lombard, Ill., Greinke-Miller Motors; Marseilles, Ill., Morey Motors; Mendota, Ill., Faber Motor Co.; Mount Morris, Ill., C. H. Newcomer; Rochelle, Ill., Dexter Stocking Co.; Rockford, Ill., Carlson Sales Co., Inc.; Rossville, Ill., Scarlett & Son; Sycamore, Ill., Butzow Bros. Garage; Warrenville, Ill., Dorio's Garage; Watseka, Ill., Hurling Motor Sales; Waukegan, Ill., Kutzler Motors; Wilmington, Ill., Nelson-Lacy Motors; Winfield, Ill., Winfield Garage

That little bird is telling you...
"SPRING VACATION TRIPS COST LESS by GREYHOUND"
You can't fool a little feathered friend about spring migrations! The smart bird knows that Greyhound is the easiest way to flit home to the family nest and back to college again when vacation time's over. The saving is plenty big—in both time and money — and the trip's more fun in a Super-Coach full of friends. There's an extra saving, as usual, on round-trip tickets. So be kind to your pocketbook—and to yourself—go Greyhound.
Sample Round-Trip Fares
New York....$19.80
Minneapolis .. 10.80
St. Louis 4.50
Cleveland 8.65
Pittsburgh ... 11.90
Seattle 56.10
New Orleans.. 20.80
Detroit 6.95
Washington .. 20.20
Buffalo 13.35
GREYHOUND TERMINAL WABASH 7700
1157 S. Wabash 170 N. State
North: 4535 Broadway, Longbeach 6431
South: 6302 Stony Island Ave., Hyde Park 5169
West: 4338 W. Madison, Austin 4177
Oak Park: 724 Lake St., Village 7177
Evanston: 329 Howard St., Greenleaf 2005
GREYHOUND LINES

(ADVERTISMENT.) (ADVERTISMENT.)
THE KING HAS NO FEAR!
In history, there have been weak kings and strong ones; kings who would not fight and others that led their armies in battle; kings who spent their reign amidst the peaceful intrigue of the palaces; and kings who fought—defending their countries and ideals at every step.
Our King has no fear! He bows before no one, no group, no criticism, no attempt to halt his valiant fight for BETTER LIVING for the workingman and the small home owner. No matter how vicious and overbearing the opposition is; no matter how hard the going; the King girds himself for the fray with continually renewed strength, pushes on to the victory he so justly deserves!
The King's arch-enemy, who is plagueing him at every turn, is Old Man Price. But this foe finds himself a battered hulk, often weak and unable to arise, whenever he locks horns with the King. This foe, who has been strong enough to vanquish other victims less potent and fearless, finds the King relentless, stubborn, utterly unable to down.
The King has solemnly vowed that he will never fall defeated before this enemy of BETTER LIVING! He is using his tremendous buying power and skill in locating outstanding bargains to bring you those things which you NEED at the lowest prices possible! Old Man Price is DOWN, a result of King Midas' perpetual battle to bring "Everything to Build Anything" as displayed in his mile-long bargain counter, to you at sensational savings. Come in any day with your whole family; browse among the hundreds of values; see for yourself how the KING is fighting to SAVE you money!
BUY ON CREDIT • NO MONEY DOWN
NO RED TAPE • YOUR SIGNATURE YOUR BOND
Pay as Low as $5 Per Month
FINEST AND BEST IN AMERICA "Guaranteed or Your Money Back"
HEAVY SLATE ROOFING Reg. Price $2.10 Our Price $1.29 FINEST ROOFING MONEY CAN BUY 20-YR. GUARANTEE All Colors: Green, Red and Black. Covers 100 sq. ft. OPEN ALL DAY SUNDAY. SUPER FINE CERAMIC GRANULES
COMPARE THE "KING'S" PRICES BEFORE YOU BUY
BRICK ROLL SIDING Best Money Can Buy. Compare with other values at $2.95. $1.84 Covers 100 Sq. Ft. Cash and Carry
You Can Have Enough TILE and PLANK INSULATION For a room 8' wide, 10' long, 8' high; includes ceiling and walls for $12.95. The finest grade obtainable. Full ½" rippled and sanded finish in various sizes of discontinued patterns. Reg. 6½c VALUE. 3c sq. ft. Loose. This Tile and Plank Insulation in cartons, 3¾c sq. ft.
Reg. $4.00 Sq. SIDING Asphalt siding Shingles. Very best. 100 sq. ft. $2.95 Buy 1 or 1,000 Squares.
LOOSE ROCKWOOL BEST MONEY CAN BUY Full Bags. App. 30 lbs. Reg. Price 79c. ONLY at KING MIDAS can you get SUCH BUYS. 55c Full Bag
VERMICULITE INSULATION Fire Proof—Pour Your Own Between Walls, Ceilings and Floor Sells for $1.29 King Midas Special 89c Bag
2,000 Squares Insulated Brick Siding Always sold for $10 (slightly imperfect) OUR PRICE 100 Sq. Ft. $4.95
ASBESTOS SIDING SHINGLES Finest quality—guaranteed. 100 sq. ft. $3.95
RECESS IRONING BOARDS Reg. $12.75 $3.65 each
25,000 BRAND-NEW INTERIOR AND EXTERIOR DOORS KING MIDAS CARRIES EVERY SIZE AND STYLE of the BEST BRAND NEW DOORS in STOCK in Walnut, White Pine, Birch, Fir and Mahogany, with Savings up to 60%. COME IN TODAY—COMPARE OUR GREAT MONEY SAVINGS.
BEST 5X Panel FIR DOORS 2'0"x6'0" Reg. Price $4.17 OUR PRICE Only $2.19
COMBINATION DOORS 6-Lite—Glazed and wired. 2'6"x6'7" OUR PRICE $4.39
BEST 3-PANEL 1-Light Glazed Fir Doors Reg. Price $5.91 OUR PRICE $4.25
BEST 1-PANEL Philippine Mahogany 2'4"x6'8" Reg. Price $12.44 Our Price $5.95
English EXTERIOR DOORS Oak, Birch and White Pine, 8, 10 and 15 panel 1⅜" and 1¾" thickness. Sizes 2'6" x 6'8" to 2'8"x6'8". Reg. price $18.68. OUR PRICE $5.79
Red Oak EXTERIOR DOOR 6-8-10 panel —1⅜ and 1¾. Sizes 2'6"x6'8" and 2'8" x 6'8". Reg. price, $33.90. Our Price $16.95
Modern EXTERIOR DOOR Flush V joint birch and oak 1¾. Sizes 2'6"x6'8" and 2'8" x 6'8" Reg. price, $37.66. Our Price $18.84
CIRCLE HEAD DOOR 6, 8, 10 and 15 panel. In White pine and birch, 1⅜" and 1¾". Reg. price $11.50. OUR PRICE $7.67
PAIR OF CASEMENT SASH & FRAME Opening 3'8"x3'5½"—with pair of sash 1⅜" 9x12 6-Lite - Glazed-Rabbeted to Swing. $5.45
MASONITE PLYBOARD Midas Says: ACT NOW! The newest Board, never before at this Low Price. Special VALUE. Will not chip, crack or warp when properly installed. Makes attractive interior paneling. Once in a Lifetime Value. Worth 6½c Sq. Ft. Comes in 4'x5' to 4'x9' sizes. 4c Sq. Ft.
Reg. $1.09 BARN SASH 8"x10" 1⅜" thick—4-Lite, Clear White Pine, glazed, for only 79c sash
LIQUID ROOF CEMENT No More Roof Leaks With Asbestos Fiber Contains no Coal Tar. For Metal, Composition or Shingle Roofing. Seals all leaks, cracks and holes. 1⅓ Gallon covers 100 Sq. Ft. In 5-Gallon Drums. 29c Gal
ALL MATERIALS FOR 50-FOOT 42" HIGH PICKET FENCE Clear White Pine Pickets—3 Sizes Prices include Pickets, 2x4's, Nails and Round Cedar Posts. $11.95 Size 4"x3'6" 4"x3' High Pickets........$10.45 4"x4' High Pickets........$13.95
By All Means Compare Our Prices Before You Buy Lumber
Corner CHINA CABINETS Finest White Pine construction —glazed— skillfully designed by our own craftsmen. $14.95
BEDROOM FIXTURE 2-Light Unique Style With beautiful embossed design. In ivory polychrome. Wired complete. 39c
CHECK RAIL WINDOW & FRAME Clear W. P. window frame with glzd. 2 lt. window to fit 20x22 & 22x28 Regular $6.30 value. $4.79
QUALITY PAINTS
KING MIDAS HOUSE PAINT. Choice of colors, per gal...... $1.19
FAMOUS QUEEN House Paint. In all colors. Lasting beauty. Gal. $1.95
ALUMINUM PAINTS—For exterior and interior use. Gal. $1.59
THE SUPER KING PAINT—All colors. Not "just a paint." Gal. $2.49
HARDWARE
5-FOOT PAINTERS' STEP-LADDER—$2.19 value...... $1.39
EXTENSION LADDERS—20' to 32' long. Finest quality. Lin. Ft. 30c
BIT KEY FRONT DOOR LOCK SET, cadmium finish.. $1.69
CYLINDER RIM NIGHT LATCH, with 2 keys, ea...... 79c
INSIDE TUBULAR LOCK SET with brass finish........ 98c
STEEL UTILITY CABINETS for as low as $3.19!
NEW UNDERSINK CABINETS Utility Steel Undersink CABINETS, white baked enamel, chrome hardware; fits old and new type sinks! For only, $8.95
MEDICINE CABINET White enamel steel with mirror and shelves. $1.19 Over 80 different styles of cabinets on display.
CLOSET OUTFIT Brand new wash down type white tank and bowl. $9.45 Visit Our PLUMBING Dept. Before You BUY!
BAKED ENAMEL WALL TILE SCORED FINISH Sq. Ft. 11c Choice of colors. Sheets up to 96" Slightly marred.
FREE ESTIMATES We Recommend RELIABLE CONTRACTORS for New HOMES and REMODELING
WALLBOARD—Sizes 4x6, 4x7, 4x8, 4x9, 4x10 ft. Square foot...... 1¾c
PLASTER BOARD —⅜-in. thick. Square foot... 2c
½x6 BEVEL SIDING—Clear Western Hemlock. 100 lineal feet.... $2.10
KITCHEN FIXTURE—9-in. Globe. Complete with Pull Chain...... 69c
2x4's—Brand New Pine. Lengths 8' to 16'. Lineal foot. Economy grade.... 1¾c
SHEATHING—New 1" boards, No. 3 Hemlock. 100 sq. ft... $2.70
EVERYTHING the KING SELLS is 100% GUARANTEED Your Money Will Be Refunded if not absolutely SATISFIED
OUT-OF-TOWN ORDERS FILLED PROMPTLY!
OPEN ALL DAY SUNDAY 'TIL 6 P. M.
TUESDAY and THURSDAY EVENINGS 'TIL 8 P. M.
ALL PHONES HAYMARKET 2031
By All Means Bring Your Lumber Material List and Save at
King Midas 2221 S. ASHLAND AVE.
3 FULL CITY BLOCKS OF REAL VALUES

PLAY YOUR WAY TO HEALTH, AIM OF CIVIC GROUP

Leisure Foundation, Inc., to Direct Work.

When complimented on his excellent physical condition, Dr. Arthur J. Todd, head of the department of sociology at Northwestern university, commented some time ago, "I never exercise, I just play."

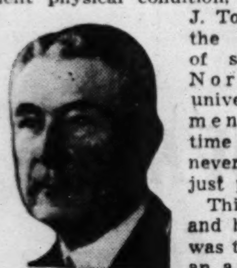

Dr. Arthur J. Todd.

This simple and brief homily was the basis for an ambitious and civic minded project which was brought to public attention yesterday thru the announcement of the incorporation of Leisure Foundation, Inc., a nonprofit, nonpolitical institution.

Leisure Foundation, Inc., is headed by Dr. Todd, who recently completed a five year study of recreation in Chicago for Mayor Kelly's recreation commission, of which he is a member. It is an organized program to encourage the more effective use of leisure time by the 3,000,000 adults of the Chicago area. Thru a federation of recreational organizations and clubs, the foundation hopes to create a web of cultural, athletic, and social activities thruout the city.

Under Way More Than Year.

Dr. Todd said that while added attention is being focused on the leisure time problem because of its influence on health, morale, and efficiency, all of which are integral items in the national defense program, Leisure Foundation, Inc., has been operating for more than a year, and that its incorporation provides a permanent basis for continued activity.

Beginning with the Chicago Regional Industrial Recreation conference, sponsored in coöperation with Northwestern university and 30 other institutions, frequent meetings and conferences have been held under auspices of the Foundation. Representatives of organized labor, business and industry, heads of public, private, and commercial leisure time agencies, and other civic leaders, have participated in these discussions, Dr. Todd asserted.

"Employed men and women in the Chicago area have more unfilled time than any similar group of adults have ever before enjoyed," he asserted. "To the individual with many interests beyond his work, the hours away from office and factory present a challenge. To persons without avocational interests leisure time may serve as a boomerang. It may harm health, character, personality, and efficiency."

Cites Large Total of Unfit.

According to Dr. Todd, statistics released by local draft boards disclose that 43 per cent of the Chicago conscriptees are being rejected because they don't meet minimum United States army standards. By his projection of this percentage to the male population between the ages of 21 and 35, it is indicated that more than 180,000 of the city's 425,000 young men are unfit for army service.

"Many of these men can be built up thru the proper use of leisure time," he comments. "We believe they can be attracted to join socially approved recreational agencies in their communities or in their companies. By encouraging interest in a wide range of recreational activity, we are certain that all agencies with any specific facilities will benefit by increased use."

Leisure Foundation, Inc., has been indorsed by the executive committee of the Chicago Recreation commission and many of the city's recreational, educational, business, and labor organizations. Its permanent headquarters will be opened within the next few weeks, according to Dr. Todd.

Other members of its organizing board are Bertram J. Cahn, president of the Chicago Crime commission; Lawrence Scudder, chairman of the Chicago Music Appreciation committee; Maj. John L. Griffith, commissioner of the Western Intercollegiate conference; Herbert Lorber, chairman of the Cook county committee of the National Infantile Paralysis Foundation; Nathaniel Leverone, vice president of Youth Week and chairman of the ways and means committee for the Chicago Association of Commerce, and Judge John P. McGoorty of the Superior court, vice chairman of the Chicago Recreation commission.

Others on Committee.

Still others are Mrs. Paul Steinbrecher, past president of the Chicago Drama league; Avery Brundage, vice president of the Chicago Association of Commerce and president of the American Olympic committee; Mrs. Anne Zinser, chairman of the All Chicago Committee on Museums; Homer Buckley, chairman of public relations for the Illinois Manufacturers association; George Richardson, trustee of the Marshall Field estate; Ade Schumacher, director of intramural athletics for Northwestern university; Karl Eitel, chairman of the Beautify Chicago committee; Justin Dart, Silas Strawn, Frank Cunningham, Otto Schnering, W. H. Regnery, and Frank Mackey.

Soviet Names Commissar for Home Rubber Industry

MOSCOW, March 29 (AP).—The soviet supreme council ordered the creation today of a new commissariat for the rubber industry to carry on a campaign for domestic production. Tikhon Borisovich Mitrokhin was appointed commissar.

(ADVERTISMENT)

INDIGESTION

may affect the Heart

Gas trapped in the stomach or gullet may act like a hair-trigger on the heart. At the first sign of distress smart men and women depend on Bell-ans Tablets to set gas free. No laxative but made of the fastest-acting medicines known for acid indigestion. If the FIRST DOSE doesn't prove Bell-ans better, return bottle to us and receive DOUBLE Money Back. 25c.

GOV. GREEN HAILS B'NAI B'RITH FOR LESSON IN AMITY

Asks Guards Against Dictator Trends.

BY THE REV. JOHN EVANS.

Gov. Green welcomed the 16th national triennial convention of B'nai B'rith to Illinois last night at a dinner in the Drake hotel with a plea for stronger local government as a safeguard against trends toward dictatorship. He said totalitarian government is contemptuous of local authority.

B'nai B'rith, largest Jewish-American fraternal and philanthropic organization, is in its 98th year. It conducts extensive educational work on college and university campuses thru Hillel foundations and maintains many charitable and youth enterprises. B'nai B'rith means "Men of the Covenant."

Gov. Green praised the organization for its maintenance of the antidefamation league which, he said, has been created by the necessity of defending an honorable and industrious race from intolerance of a rapidly changing world.

Praises Work for Good Will.

"Thru the antidefamation league, we of other races and creeds have been given the finest lesson in religious and racial amity and in the doctrine of good will," he said. "The long and patient battle against prejudice has inspired us all for the supreme task of the present day—the task of defeating the greatest onslaught against liberty that the world has ever known.

"We Americans are determined, as never before, to preserve the American way of life. This is not a land to submit its people's destiny to any form of self-designated dictatorship. Our lives and our futures, and those of generations yet unborn, depend upon the fullest preservation of our republican form of government."

Crediting Jewish leadership thru the years with the maintenance of ideals of freedom, Gov. Green cited Haym Salomon and Manuel Noah of revolutionary war days and more recent Jewish leaders whose faith, he said, had carried the nation thru "one of the bitterest periods in its economic and political history."

Need for Responsibility Told.

"Those leaders whom you may select must inspire your deepest faith and confidence in the state as a unit of our government," he said. "The processes of government must be kept close to the people so they may feel their personal responsibility in its problems.

"It is imperative that state and local administrations be placed and kept upon the highest plane of efficiency, economy, and honesty, lest their duties and rights be absorbed by the power of a central government. Thruout the world today men are struggling for concentrated might. The march toward totalitarian government is characterized by its contempt for local authority."

Vice President Henry A. Wallace will address the convention tonight at the Civic Opera house. The convention will continue thru Wednesday.

"Modern *to the* Minute" *means* MODERNIZED *by* HARRIS

WHY?

Because "Modern-to-the-Minute"—which is what you desire Your Home to be—demands:

- Newest Ideas and Soundest Suggestions
- Unlimited Choice of Modern Materials
- Labor Performed by Skilled Craftsmen

Only Harris Brothers Company offers you all this—that's why we say,

"Modern-to-the-Minute" means "Modernized by Harris"

Harris Weathertight Roofs

Bring colorful beauty—protect home interiors—end roof troubles. Phone Lafayette 1900 for Free Estimate

90-LB. BEST QUALITY SLATE SURFACED ROOFING, Underwriters' Label. Per roll to cover 100 sq. ft. SEVEN COLORS $1.69

Twin-Hex, Slate-Surfaced Strip Shingles; 168-lb. Size 11⅓x36; underwriters' label; 8 colors. Per bundle to cover ½ square $1.90

4-in-One Square Tab Slate Surfaced Shingles in 7 Colors. Underwriters' Label. Heavy 210-lb. Size 10"x36." Per bundle to cover 50 square feet $2.57

Easy Terms for Guaranteed Satisfaction

Harris ENCLOSED PORCHES

- INCREASE YOUR COMFORT
- ADD SUNNY ROOMS
- INCREASE PROPERTY VALUE

Harris Practical Building Men bring this helpful service right to your home, by appointment at your convenience, with valuable suggestions and accurate guaranteed estimates entirely free of guesswork or risk, and Free of cost to you.

Modernize Room Interiors!

Designed, planned and completed by Harris practical building men and expert mechanics.

Knotty Pine Paneling and Mouldings

Most popular patterns, specially selected TRIPLE SANDED. Kiln dried stock. PAPER WRAPPED. Free directions for finishing included. Random widths and lengths. Regular price, $8.90 per 100 ft. B. M. Special, this sale $8.10

Easy Terms for Guaranteed Satisfaction

GET FREE ESTIMATES for

Carpentry—All Kinds	Carpenter-Built Garages	Tileboards
Guaranteed Roofs	Asbestos Siding	Heating Systems
Enclosed Porches	Gutters	Home Insulating
Modernizing Interiors	Masonite	Plumbing Installations
	Painting and Decorating	Tile Walls and Floors
		Fencing—all types

Easy Terms for Guaranteed Satisfaction

FREE NOW! BATHROOM ACCESSORIES

Now we will furnish and install free of charge, with every complete Permometal Tile and Bathroom remodeling job, a beautiful set of Chrome Bathroom Accessories valued at $17.00. Set includes: Two towel bars, recessed toilet paper holder, recessed soap dish and grab bar, soap dish, tumbler holder and robe hook.

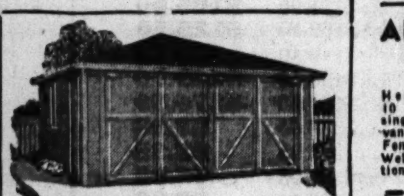

ONLY 6 MORE DAYS of Low Sale Prices on HARRIS GARAGES!

Built by Expert Workmen Complete on Your Lot

Featuring selected materials, splendid design and best construction. Numerous designs to choose from featuring swinging, overhead and roll-away doors. Most liberal terms.

ONE-CAR; SIZE, 10x18 FT. SPECIAL $143

TWO-CAR; SIZE, 18x18 FT. AS SHOWN $166

ADVANCE SALE OF FENCING

7c PER FOOT

Heavy weight, 10 and 11 ga. single Picket galvanized Lawn Fence 30" high. Welded construction. Cannot sag.

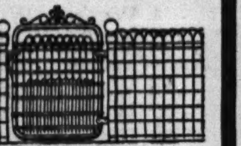

Height—	30"	36"	42"	48"
Single	7c	8½c	9½c	10½c
Double	10c	11½c	12½c	14½c

FENCE ERECTION SERVICE

Fences quickly and completely erected by competent workmen. Latest approved designs. Phone LAFayette 1900 for free estimate and complete information.

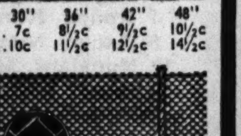

CHAIN LINK FENCE

2" mesh rust-resisting copper bearing steel wire; galvanized with pure zinc AFTER weaving. Non-climable.

Height—	36"	42"	48"	60"	72"
11-Ga.	16c	18c	21c	26½c	30½c
9-Ga.	21c	23c	26½c	31½c	37c

Cut to Any Length at Above Prices

HARD BOARD PLASTER BOARD TILE BOARD

3-16" MASONITE BOARD HARD Wallboard being used in hundreds of places instead of PLYWOOD—smooth, strong—no raised grain. Sizes 48"x6', 8', 9' and 12'. REGULAR PRICE, 4½c. Special, this Sale 4c

"GRAYTONE" WALLBOARD SHEETS 48" WIDE UP TO 10' lengths. Exceptional value. Square foot 1¾c

PLASTERBOARD—GENUINE "SHEET ROCK." SHEET 48" wide up to 10' long, ⅜" thick. Per square foot 3¾c

Same as above, ¼" thick. Per square foot 3c

MASONITE BAKED-ON SATIN FINISH SCORED TILE-Board. Sheets 4'x4'-6'-8' and 12'. Choice of 4 colors. Per square foot 16c

WEATHERWOOD INSULATING CEILING TILE AND WALL Planking. Finest quality U. S. G. stock, Beautiful Blendtex and Ivory colors. Per sq. ft. 6c

MILLWORK SPECIALS

DOOR SETS

At Lowest Prices!

FINEST QUALITY Clear Fir Inside House Door in 5-cross panel type. Size 2'0"x6'0"—1⅜" thick. Special .. $2.19

MORTISE TYPE Inside Lock Set. Butts and screws for above door 89c

SET OF MODERN "TRIMLINE" door trim for above door, in Clear Yellow Pine 55c

CLEAR YELLOW PINE DOOR Jamb for the above door, ¾"x5⅜", smoothly sanded and DADOED, only 85c

WINDOW SETS

Save Now!

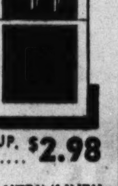

CHECK RAIL Window. Size 1'10" x 3'6." 1⅜" thick, clear W. P. Pine; GLAZED. $1.59

WINDOW Frame, for above window; drip cap type completely SET UP. Clear W. P. Pine $2.98

COMPLETE SET OF "TRIMLINE" Inside Window Trim for above window includes moulded head and side casing, stops, stool, apron in clear yellow pine ... 65c

"CANE-TEX"

Insulating Board Super Quality

"CANE-TEX"—A super quality insulating board, smooth painted ivory coat on side—full ⅜" thick; 4'x6' to 4'x12'. Regular price, 3½c. Special price, this Sale 3c

Full ½" thick, per sq. ft. 4c

ASBESTOS

ROOF CEMENT 5 Gallons FREE Brush $1.95

Asbestos Roof Cement for use on metal and composition or shingle roofing; 1½ gallons cover 100 sq. ft.; 5 gal. cans, special, with free brush $1.95

Combination Door Special!

A Two-Purpose Door for the price of one; 6-light style with glazed storm section and galvanized wire screen section. Size 2'6½"x6'7", 1⅛" thick. Special at $4.25

All other sizes and styles at lowest prices

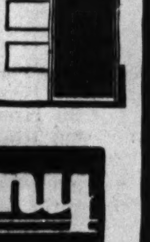

SPECIAL! OAK FLOORING

For Room 10x10 feet $8.50

Lay it yourself over old floors; ⅜"x2" high grade "SELECT" and matched Red Oak Flooring. 25/32x2¼" "CLEAR," "SELECT" and No. 1 "COMMON" grades at equally low prices.

Harris Brothers Company

"America's Building Material Headquarters Since 1893"

Free Delivery Within 40 Miles—Plenty of FREE Parking Space!

MAIN PLANT
1349-51 W. 35th St.
One Block East of Ashland Ave.
Open Daily (Except Sunday) 8:30 A. M. to 5:30 P. M.
Phone LAFayette 1900

NORTHWEST
4003 Lawrence Ave.
Telephone Kildare 1300

EVANSTON
7534 N. Clark St.
University 8950
Briargate 5126

BERWYN
Ogden and Clinton Aves.
Berwyn 2860

ELMHURST
121 South York St.
Telephone Elmhurst 244

HAMMOND
Plummer St. and Hohman Avenue
Phone Ham. 2348

Open Daily (Except Sunday) 9 A. M. to 6 P. M.

LOOP STORE
170-72 W. Washington
Between La Salle and Wells St.
Open Daily (Except Sunday) 8:30 A. M. to 6:00 P. M.
Phone DEArborn 1575

TO TRACTOR WORKS EMPLOYES

On Friday, in response to a request to that effect from the National Defense Mediation Board, the International Harvester Company announced it would immediately reopen its plants closed by strikes. The request was made by the mediation board so that production for national defense could be resumed.

The physical preparations required to put a plant as large as Tractor Works in shape for reopening are very great. Employes will appreciate that not every department can resume work at once.

We ask, therefore, that employes of Tractor Works wait until they are notified by the Company before returning to work. We trust it will be only a few days before all employes can be called back.

INTERNATIONAL HARVESTER COMPANY

MANDEL BROTHERS

a store of youth · a store of fashion · a store of moderate prices

It's Easy to Pay the Mandel Way

MANDEL'S MANDEL'S MANDEL'S

Pay as Little as 10% Down (Minimum $5) on Purchases of $25 or More—Balance in Convenient Monthly Payments.

Charge Purchases— Made Monday Will Be Posted on April Bills, Payable in May.

home furnishings clearance

After 10 a. m. Monday we will fill telephone orders over $1 while limited quantities last. Sorry, no deliveries on purchases under $1.

Mandel's Great Month-End Clearance to Which the City Looks Forward—Save on Hundreds of Items

living room furniture

	Originally	Sale Price
16 Assorted Pull-up Chairs	$14.95	$8.95
10 Leatherette Occasional Chairs	$19.95	$12.95
3 Tufted Damask Chairs	$27.50	$14.95
3 Barrel Chairs	$29.95	$19.95
1 Tapestry Lounge Chair	$85.00	$24.95
18 Tufted Fan Chairs	$36.50	$24.95
1 Mueller Lounge Chair	$127.50	$29.50
2 Sample Lounge Chairs	$79.50	$29.50
9 Fan Back Chairs	$64.50	$32.50
6 Imported Beauvais Chairs	$59.50	$32.50
39 Asstd. Chairs and Ottomans	$64.50	$39.95
1 Velvet Lounge Sofa	$129.50	$49.50
43 Down Lounge Chairs	$99.50	$59.50
1 Brocatelle Chippendale Sofa	$149.50	$69.50
1 Modern Lounge Sofa	$189.50	$89.50
2 Carved Chippendale Sofas	$289.50	$129.50
1 Tufted Kidney Sofa	$199.50	$129.50
1 Duncan Phyfe Brocatelle Sofa	$239.50	$139.50
1 Modern 2-pc. Suite	$219.50	$139.50
8 Hand Carved Love Seats	$199.50	$149.50
5 Hand Carved Suites, 2-pc.	$269.50	$169.50

dining room furniture

	Originally	Sale Price
18 Odd Dining Room Chairs	$7.95 to $9.95	$2.95
3 Maple and Ivory Dinette Sets	$44.95	$19.95
8 Odd Dining Room Tables	$39.95	$19.95
5 Hepplewhite Buffets	$49.95	$19.95
6 Lime Oak Sets, 5-pc.	$39.95	$24.95
1 Modern China Cabinet	$89.50	$34.50
4 Chippendale Dinettes	$44.95	$34.95
3 Jr. Dining Suites, 6-pc.	$149.50	$79.50
3 Credenza Suites, 8-pc.	$139.50	$89.50
4 Hepplewhite Suites, 8-pc.	$139.50	$99.50
1 Modern Suite, 8-pc.	$249.50	$159.50
1 Louis XVI Suite, 9-pc.	$219.50	$169.50
1 Louis XVI Suite, 9-pc.	$329.50	$249.50
1 Louis XV Suite, 8-pc.	$359.50	$289.50
78 Blonde 18th Century open stock pieces		1/3 Off

bedroom furniture

	Originally	Sale Price
10 Modern Dressers	$39.95	$19.95
10 Modern Wardrobes	$54.50	$29.95
16 Maple Suites, 3-pc.	$54.50	$39.50
2 Maple Suites, 3-pc.	$74.50	$49.50
4 Curly Maple Suites, 3-pc.	$89.50	$49.50
4 Vanity Suites, 3-pc.	$89.50	$59.50
2 Modern Chest-Robe Suites	$110.00	$79.50
8 Sheraton Suites, 3-pc.	$139.50	$89.50
4 Hepplewhite Suites, 3-pc.	$129.50	$94.50
3 Modern Suites, 3-pc.	$139.50	$99.50
3 Solid Walnut Suites, 3-pc.	$149.50	$119.50
2 Blonde Hepplewhite Suites, 3-pc.	$179.50	$119.50
1 All Mahogany Suite, 4-pc.	$199.50	$129.50
1 Georgian Suite, 3-pc.	$199.50	$159.50
1 Chippendale 3-pc. Suite, mhg.	$259.50	$189.50
2 French Suites, carved, 3-pc.	$269.50	$199.50
2 French Marquetry Suites, 3-pc.	$329.00	$229.00

MANDEL'S Furniture, Eighth Floor

radios and home appliances

	Originally	Sale Price
7 Traveler Portable Battery Radios	$29.95	$15.50
14 Emerson Radios, foreign-tuning	$39.95	$16.50
1 Wilcox-Gay Consolette, 5-tubes	$39.95	$16.50
2 Philco 15-tube Consoles, trade-ins	$195.00	$29.95
1 Howard 12-tube Console	$149.95	$39.95
2 Wilcox-Gay Recordio	$99.95	$64.95
2 Stromberg-Carls. Radios, 10-tube	$149.95	$69.95
1 Automatic Radio-Phonograph	$129.95	$69.95
4 Hand Vacuum Cleaners	$9.95	$4.95
4 Naxon Washers, 2-lb. size	$24.95	$18.95
1 Norca Vacuum Cleaner, sample	$34.95	$22.50
2 Gas Ranges, heat control	$69.95	$39.95
1 Magic Chef Gas Range	$114.50	$94.95
1 De luxe Frigidaire, cold wall	$214.95	$177.50

MANDEL'S Radios, Appliances, Seventh, Mezzanine

occasional furniture

	Originally	Sale Price
30 Lamp Tables	$5.95	$1.95
25 Magazine Stands	$4.98	$1.98
4 Mahogany Cocktail Tables	$7.95	$3.95
12 Duncan Phyfe Coffee Tables	$9.95	$6.95
6 Clover Leaf Tables	$14.95	$7.95
4 Mhg. Coffee Tables with tray	$19.95	$9.95
1 Bleached Mahogany Commode	$24.95	$9.95
10 Leather Top Lamp Tables	$14.95	$9.95
1 Leather Top Drum Table	$29.95	$9.95
1 Modern End Table	$32.50	$9.95
18 Assorted French Tables	$18.95	$10.95
5 Decorated French Tables	$39.95	$12.95
12 Maple Kneehole Desks	$22.50	$14.95
1 Sykes Table Desk	$69.50	$19.50
12 Chippendale Kneehole Desks	$29.95	$19.95
1 Grosfeld Lamp Table	$57.60	$19.95
4 Modern Bookcases	$64.50	$24.50
1 Grosfeld Commode	$173.00	$49.50

bedding and studio couches

	Originally	Sale Price
6 Upholstered Bed Davenports	$37.50	$24.95
6 Maple Bed Davenports	$44.50	$29.50
28 Sample Studio Couches	$49.50	$32.50
5 Simmons Sofa Beds	$79.50	$59.50
47 Floor Sample Mattresses, Box Spring Sets, Coil Springs and Studio Couches		1/3 to 1/2 Off

MANDEL'S Furniture, Bedding, Eighth Floor

housewares

	Originally	Sale Price
75 Stainless Steel Pie Plates	$1.30	15c
233 Wool Sponges	25c	15c
700 Oilsilk Bowl Cover Sets	29c	15c
40 Syrup Servers	59c	44c
432 Stainless Steel Teaspoons	10c	6 for 45c
75 "Clean" Wallpaper Cleaner	29c	2 for 45c
75 Two-Door Electric Chimes	$1	67c
100 Glass Window Shelves, set of two	$1	69c
46 Ice Cube Containers	$1.19	69c
20 Cake Plates, Colored Glass	$1	69c
75 Mirro Aluminum Relish Trays	$1	75c
61 Glass Ice Crushers	$1	79c
103 Shower Sprays	$1	79c
220 Pottery Casseroles	$1.25	89c
25 Cake Cutters	$1.79	$1.29
10 Triplicate Wall Mirrors	$1.98	$1.49
85 Vollrath Drip Coffee Makers, as is	$5.50	$1.69
37 Vollrath "Kook-King" Double Boilers	$4.50	$2.69
20 G. E. Electric Coffee Makers	$4.98	$2.98
200 Shower Curtain and Drape Sets	$5.98	$3.59
10 Fireplace Screens	$9.98	$3.69

Chrome Kitchen Furniture—Reduced!
15 Modern Chrome Breakfast Tables, with bakelite tops, some floor samples, originally $28.50 ... **$15.95**
100 Chrome Chairs, originally $4.95 ... **$3.19**

MANDEL'S Housewares, Seventh, Mezzanine

toys—sporting goods

	Originally	Sale Price
47 Easel Blackboards	$1.00	84c
140 Skate Skooters	$1.00	87c
236 "Contack" and "Ballot" Games	50c & $1	15c & 47c
124 Assorted Easter Bunnies	25c to $2.50	5c to $1.29
175 Patriotic Doll Ensembles	$1.98	$1.15
12 Asstd. Autos and Doll Buggies, floor samples		15% to 35% Off
25 Tom Jarvis Chrome Shaft Golf Irons	$5	$2.59
25 Tom Jarvis Chrome Shaft Golf Woods	$6	$3.59
48 Punching Bags	$1.25 to $2.98	69c to $1.79
37 Tennis Rackets	$2.50 to $7.95	$1.89 to $4.79

MANDEL'S Toys, Sporting Goods, Sixth, Wabash

broadloom carpet

Weave	Color	Size	Originally	Sale Price
1 Plain	Sand	9x12	$61.50	$27.50
1 Texture	Ivory	9x12	$102.00	$33.50
1 Tone-on-tone	Peach	9x12	$88.50	$39.50
2 Twist	Peachglow	9x12	$99.00	$49.50
1 Tone-on-tone	Sand	9x12	$88.50	$44.50
1 Twist	Cherry	9x12	$91.50	$47.50
1 Texture	Turquoise	9x12	$102.50	$47.50
1 Tone-on-tone	Peach	9x12	$97.50	$49.50
2 Tone-on-tone	Rose Quartz	9x12	$89.50	$59.50
1 Plain	Green	9x15	$79.50	$37.50
1 Texture	Blue	9x15	$127.50	$57.50
1 Twist	Maple	9x15	$129.50	$67.50
1 Texture	Rose	9x15	$127.50	$57.50
1 Tone-on-tone	Green	9x15.7	$115.00	$67.50
1 Plain	Beaver	9x15	$142.50	$59.50
1 Twist	Green	9x16.6	$192.50	$89.50
7 Twist	Asstd.	9x15	$123.00	$74.50
10 Twist	Asstd.	9x16.6	$135.00	$84.50
4 Twist	Asstd.	9x18	$147.50	$89.50
2 Twist	Asstd.	9x21	$171.00	$94.50
2 Twist	Asstd.	10.6x12	$116.00	$54.50
4 Twist	Cherry	12x12	$138.00	$69.50
10 Twist	Asstd.	12x13.6	$148.00	$89.50
1 Twist	Green	12x15	$172.00	$89.50
1 Twist	Rose Cedar	12x15	$172.00	$89.50
1 Twist	Maple	11x14.10	$157.50	$78.50
1 Twist	Green	12x15	$172.00	$99.50
1 Twist	Green	12x16	$181.00	$89.50
1 Twist	Rose	12x15	$164.00	$89.50

1,000 yds. of 27-inch twisted yarn and tone-on-tone carpet. 5 yds. to 100 yds. of a color and weave. $4.50 to $6.50 values, yard ... **$2.98 and $3.98**

Ends of fine quality broadloom made up into throw sizes and runners. Sizes from 27x54-in. to 9x9 ft. To clear at ... **1/3 to 1/2 Off**

Inlaid Linoleum—marbleized and tile effects. Originally $1.59 sq. yd., at ... **79c**

domestic rug bargains

	Originally	Sale Price
10 Tone-on-tone Rugs, 9x12	$59.50	$42.50
18 Royal Wool Wiltons, 9x12	$82.50	$69.95
1 Oriental Design Rug, 8.6x10.6	$96.50	$81.50
6 Oriental Design Rugs, 9x12	$99.75	$79.50
2 Oriental Copies, 9x12	$135.00	$105.00
2 18th Cent. Reproductions, 9x12	$169.50	$129.50
4 Washed Wiltons, 9x15	$119.50	$99.75
5 Washed Oriental Copies, 12x15	$198.50	$149.50
4 Washed Oriental Copies, 12x18	$247.50	$179.50
18 Wool Fringed Wiltons, 24x48	$4.95	$2.98
23 Wool Fringed Wiltons, 27x52	$6.95	$3.95
28 Rayon Oriental Design Rugs, 24x48	$5.98	$3.95
7 Round Numdahs, 3x3-ft.	$5.95	$3.88
6 Round Numdahs, 4x4-ft.	$7.95	$4.95
30 Numdahs, 3x4	$3.49	$2.98
2 Finest Wiltons, 27x54	$12.75	$7.95

Scatter Rugs—Reduced!
Tufted Chenilles and "Kello" Non-Skid Anchor-back Chenilles, for bathrooms, bedrooms and odd spaces. Discontinued designs. 20x36-inch to 3x6-ft. **40% Off**

MANDEL'S Floor Coverings, Seventh, Wabash

artwares and pictures

	Originally	Sale Price
2500 Artificial Flowers	19c to 50c	5c
305 Assorted Artwares	79c to $1.25	49c
87 Framed Pictures	49c to 79c	29c to 49c
39 Pictures, Frames	$1.25 to $1.50	98c
250 Pictures, Table Scales	$2.98 to $7.98	$1.98
73 Mirrors, Pictures	$7.98 to $12.98	$4.98

MANDEL'S Artwares, Pictures, Seventh, State

oriental rugs

Type	Size	Originally	Sale Price
18 Lillihans, Chinese	2.8x4.8	$39.50	$19.95
22 Sarouks, Chinese	2.6x5	$44.50	$29.95
18 Semi-Antiques	4x7	$69.50	$39.50
8 Chinese, Sarouks	4x7	$89.50	$49.50
1 Chinese	5.9x8.6	$159.00	$59.50
1 Kalabar	9x12	$259.00	$99.00
2 Chinese	6x9	$219.00	$119.00
1 Chinese Oval	8.2x10.9	$295.00	$149.00
1 Sarouk	9x12	$298.00	$169.00
2 Chinese	9x12	$350.00	$189.00
2 Kirmans	9x12	$425.00	$269.00

One-of-a-Kind Oversize Orientals—Reduced!

Type	Size	Originally	Sale Price
1 Gorevan	10x14	$350.00	$199.00
1 Sarouk	10x13.10	$595.00	$298.00
1 Chinese	11x15	$695.00	$298.00
1 Kirman	10x14	$595.00	$329.00
1 Sarouk	10.5x15.1	$650.00	$398.00
1 Sarouk	10.5x16	$795.00	$450.00
1 Sarouk	10.3x18	$795.00	$475.00
1 Kirman	10.6x15.3	$775.00	$545.00
1 Sarouk	10.7x18.2	$795.00	$550.00
1 Sarouk	10.3x19	$895.00	$595.00
1 Sarouk	11.7x18.8	$995.00	$595.00
1 Kirman	10x18.5	$895.00	$595.00
1 Kirman	10.1x19.3	$995.00	$650.00
1 Sarouk	11.6x21	$1150.00	$750.00
1 Sarouk	12.2x20.5	$1250.00	$795.00
1 Kirman	11.3x22.10	$1295.00	$795.00

MANDEL'S Oriental Rugs, Seventh, Wabash

china

	Originally	Sale Price
978 Pcs. Discont. Dinnerware	15c to 35c	10c
1280 Plates, Cups and Saucers	35c to 50c	17c
89 China Bonbons, Jugs, etc.	50c to 75c	25c
68 Covered Jugs, Casseroles	$1.00	69c
62 Gold-Encr. Salt, Peppers, pair	75c	35c
49 Imported Waffle Sets, 5-pc.	$1.25	85c
52 Luncheon Sets for 6, 32-pcs.	$3.98	$2.79
41 Decor. China Buffet Plates	$3.95 to $4.50	$3.19
21 Dinner Sets for 8, 53-pcs.	$6.98	$4.79
5 Dinner Sets, 61-pcs.	$14.98	$9.75
6 Imp. China Dinner Sets, 53-pc.	$14.98	$9.75
6 Imp. China Sets, 75 to 91-pcs. few pieces missing	$24.95 to $37.50	$17.95
4 Imported China Sets, 106-pcs.	$62.50	$39.95

glassware

	Originally	Sale Price
1264 Tumblers, Cream Pitchers	5c to 10c	2 for 5c
875 Tumbler Holders with Handle	15c	5c
1885 Odd Cut Crystal Stemware	25c to 50c	12c
75 Pkgs. Hors d'Oeuvres Picks	35c	15c
297 Imp. Ash Trays, Vases, Etc.	50c to 75c	25c
41 Crystal Sugar and Cream Sets	55c	35c
89 Cut Marmalade Jars, etc.	75c to $1.98	50c
104 Beverage Mixing Spoons, 8-pc.	$1.25	75c
90 Cut Crystal Boxes, Jars, etc.	$1 to $1.98	75c
74 Imp. French Cordial Sets, 9-pc.	$1.25	75c
21 Useful Tableware Items	$1.75 to $2	$1
27 Ruby Buffet Plates, 18"	$2.98	$1.89
16 Crystal Bowls, Vases, etc.	$3 to $3.50	$1.98

Imported Swedish and French Stemware—goblets, sherbets, footed tumblers, etc. Formerly priced at 25c to 50c ... Each **19c**

MANDEL'S China, Glassware, Seventh, State

lamps and shades

	Originally	Sale Price
234 Asstd. Boudoir Shades	49c to $1.98	9c
98 Asstd. Silk Shades	$1.98 to $2.25	$1.79
194 Handsewn Silk Shades	$3.98 to $4.50	$2.98
154 Boudoir Lamps	$1.98 to $2.49	89c
59 End Table Lamps	$3.98 to $4.95	$1.99
132 China Table Lamps	$5 to $7.98	$3.79
11 Floor Reflectors	$7.98 to $9.98	$5.69
21 Floor, Bridge Lamps	$14.98 to $24.98	$9.98
10 Sample Floor Lamps	$19.98 to $29.98	$14.98

MANDEL'S Lamps, Seventh, State

second floor clearance! linens, sheets, towels, curtains and draperies

curtains and panels

	Originally	Sale Price
335 Sample Upholstery Squares, each	50c	29c
65 Quaker Net Panels, each	85c	57c
150 One-of-a-kind Celan. Panels, ea.	$1.29	59c
80 Washable Ray. Marqu. Panels, ea.	$1.00	69c
200 Sheer-Net Marqu. Panels, ea.	$2.00	89c
50 De luxe Celan. Ray. Panels, ea.	$1.49	$1.17
57 Celanese Panels, 90"x35", ea.	$1.75	$1.29
86 Cottage Sets, ball fr., 8-pc. set	$2.50	$1.29
112 Odd Cottage Sets, set	$2.00	$1.39
31 Sample Ruffle Curtains, pair	$2.00	$1.39
36 Valance Curtain Sets	$2.99	$1.39
143 "Popcorn-Dot" Ruffle Curts., pr.	$2.50	$1.45
50 Soiled Display Curts., pair	$2 to $3.95	1/2 Price

Curtains, Panels—Reduced!

	Originally	
150 Celanese Rayon Panels, each	$1.29	Choice 99c
49 Ruffled Voile Cottage Sets	$2.25	
100 Ruffled Bathroom Curts., pair	$1.85	
53 Sample Cottage Sets	$1.95	
35 Odd Ruffle Curtains, pair	$1.95	

MANDEL'S Curtains, Second, State

curtains and draperies

	Originally	Sale Price
200 Celanese Panels, 72"x44", ea.	$1.95	$1.49
65 Quaker Net Panels, ea.	$2.25 to $3	$1.59
37 Fine Ruffle Curtains, pr.	$2.95	$1.69
96 Sample Cottage Sets	$2 to $2.50	$1.69
156 Celanese Panels, 86"x44", ea.	$2.35	$1.69
100 Yds. Luxury Silk Damask, yd.	$5.95	$2.99

Draperies, Bedspreads—Reduced!

	Originally	Sale Price
33 Odd Draperies, pair	$3.95	$1.99
27 Rayon Taffeta Spreads, each	$6.95	$1.99
13 Rayon Satin Draperies, pair	$4.95	$2.89
42 Washable Homespun Drapes, pr.	$4.95	$2.99
26 Rayon Satin Spreads, each	$5.95	$3.49
13 De luxe Chenille Spreads, each	$8.95	$3.99
14 Floral Spun-Satin Drapes, pr.	$11.95	$4.99
80 Spun-Rayon Drapes, pair	$6 to $10	$4.99
20 Rayon Satin Drapes, pair	$6.95	$4.99
50 Spun-Rayon Damask Drapes, pr.	$11.00	$6.99
11 Rayon Damask Drapes, pair	$18.50	$6.99
22 Textured Spun-Rayon Drapes, pr.	$13.95	$8.99

MANDEL'S Curtains, Draperies, Second, State

dinner cloths and banquet sets

	Originally	Sale Price
500 Handmade Lace Doilies	12c	5c
250 Hdmade. Lace Chair Sets, 3-pc.	23c	9c
300 Handmade Lace Doilies	25c	12c
350 Hand-Hemmed Rayon Napkins, ea.	40c	19c
500 Rayon-Damask Cloths, 36x36	39c	15c
175 Handmade Lace Squares, 36x36	75c	39c
500 Rayon-Damask Cloths, 56x66	95c	59c
750 Rayon-Damask Cloths, 57x77	$1.50	79c
20 Homespun Cloths	$1.75	99c
500 Finer Rayon-Dam. Cloths, 2¼-yds.	$1.95	$1
300 Doz. Matching Napkins	6 for $1.50	6 for $1
300 Filet Lace Scarfs, 36" to 54"	50c to 75c	3 for $1
200 Lace Scarfs, Doilies		1/4 to 1/2 Off
40 Printed Linen Cloths, 52x52	$2.50	$1.79
75 Hdmade. Lace Cloths, 2½ yds.	$2.95	$1.79
100 Printed Dinner Cloths, 60x80	$2.50	$1.49
60 Hand-Hemmed Rayon Cloths	$5.00	$2.49
26 Linen Damask Cloths, 3-yd.	$7.95	$4.75
15 Hdmade. Venice Cloths, 2½-yds.	$13.95	$6.95
22 Hand-Emb. Doily Sets, 17-pc.	$12.95	$5.95
40 Rayon-Dam. Dinner Sets, 9-pc.	$4.50	$2.99
4 Burano Banquet Sets, 3-yd.	$115.00	$59.50

MANDEL'S Linens, Second Floor, Madison

towels, sheets, bedding

	Originally	Sale Price
400 Finer Quality Bath Towels	75c to $1.15	55c
750 Finer Quality Guest Towels	45c to 59c	3 for $1
390 Absorbent Bath Towels	4 for $1	6 for $1
75 Chenille Bath Sets, 2-pc.	$1.95	99c
480 Cotton Hand Towels	6 for 89c	6 for 49c
360 Part Linen Dish Towels	6 for $1.25	6 for 79c
400 Large Cotton Face Towels	6 for $1.50	6 for 79c
670 Satin-Band Linen Huck Towels	$1.00	55c
35 Sample Wool or Down Comforters	$13 to $16.50	$8.95
12 Quilted Rayon Satin Spreads	$12.95	$7.95
12 Trapunto Rayon Satin Spreads	$16.95	$10.95
25 Soiled Wool Blankets, 72x84	$8.95	$4.49
15 Rayon Satin Wool Comforts	$6.95	$3.99
15 Soiled Chenille Spreads, twin	$6.95	$2.99
100 Dustproof Mattress Covers	$2.25	$1.69
60 Soiled Mattress Covers	$1.95	$1
200 Soiled Muslin Sheets	$1.45 to $1.65	$1
200 Soiled Percale Sheets	$1.95	$1.19
60 Soiled Sateen Down Pillows	$6.95	$3.49
70 Soiled Rayon Satin Down Pillows	$8.50	$4.49
200 Rayon Satin Kapok Pillows	$1.95	$1

MANDEL'S Towels, Bedding, Second, Madison

Chicago Sunday Tribune
THE WORLD'S GREATEST NEWSPAPER
MARCH 30, 1941.
A **

FOR EASTER SERVICE 3 TRIBUNE PHONE NUMBERS
SUPerior 0200 Public Information Service
SUPerior 0260 Sports Bulletin Service
SUPerior 0100 Want Ads—General Business

LEO BEATS FORT WAYNE, 28-27; ENTERS FINALS

CUBS WIN, 17 TO 7, RELEASE BRYANT; SOX LOSE, 3 TO 1

NINE RUN FIFTH ON NINE HITS BEATS PIRATES

Diz Dean Yields Five in Second Inning.

Still Blasting

PITTSBURGH.

	AB	R	H	RBI	P	A	E
Elliott, rf	4	3	3	2	2	0	0
Stewart, rf	1	0	1	0	1	0	0
Handley, 3b	5	0	2	1	0	1	0
Vaughan, ss	3	1	2	1	1	0	0
Anderson, ss	2	0	0	0	0	0	1
Fletcher, 1b	3	0	1	2	2	0	0
Collins, 1b	2	0	0	0	4	0	0
Van Robays, lf	5	0	0	0	2	0	0
DiMaggio, cf	4	1	1	0	2	0	0
Waner, cf	0	0	0	0	1	0	0
Gustine, 2b	4	0	0	0	0	2	0
Leip, 2b	0	0	0	0	0	0	0
Davis, c	4	1	3	0	9	1	0
Heintzelman, p	3	1	1	1	0	0	0
Dietz, p	1	0	0	0	0	1	0
	41	7	14	7	24	5	1

CHICAGO.

	AB	R	H	RBI	P	A	E
Hack, 3b	6	2	3	1	1	2	0
Russell, 1b	6	3	5	2	10	0	0
Novikoff, lf	5	1	0	0	2	0	0
Nicholson, rf	4	2	1	2	3	0	0
Storey, rf	1	0	1	2	0	0	0
B. Olsen, cf	6	3	3	2	2	0	0
Herman, 2b	3	2	3	1	1	3	0
Sturgeon, 2b	1	1	1	0	0	0	0
Stringer, ss	5	2	4	6	2	2	0
McCullough, c	4	1	0	0	6	0	0
Dean, p	1	0	0	0	0	1	0
Raffensberger, p	4	0	0	1	0	1	0
	46	17	21	17	27	9	0

Pittsburgh	150	100	000—	7
Chicago	400	090	22*—	17

Two base hits—Davis, Heintzelman, Elliott, Fletcher, Handley, Stringer, Hack, B. Olsen, Herman, Sturgeon. Three-base hit—Vaughan. Home runs—Elliott, Nicholson, Stringer. Left on bases—Pittsburgh, 7; Chicago, 9. Struck out—By Heintzelman, 7; Dietz, 3; Dean, 1; Raffensberger, 4. Bases on balls—Off Heintzelman, 4. Hits—Off Heintzelman, 16 in 5 innings; Dietz, 5 in 3; Dean, 8 in 2; Raffensberger, 6 in 7. Winning pitcher—Raffensberger. Losing pitcher—Heintzelman. Time—2:18. Umpires—Pinelli and Ballanfant.

BY EDWARD BURNS.
[Chicago Tribune Press Service.]

Los Angeles, Cal., March 29.—The Cubs whipped the Pirates today, 17 to 7, even tho Dizzy Dean was pounded all over the premises. The Pittsburghers attacked Diz in the second inning for five runs on a single, four doubles, and a triple, but targic as this might have been to Diz, it didn't stun the Cubs, who continued on their slugging way in support of Ken Raffensberger to accomplish their fourth victory over the Pirates in four meetings.

The Cubs made four runs in the first inning and nine runs on nine hits in the fifth off Ken Heintzelman, previously unscored on in the exhibition season.

Nicholson Hits Home Run.

Bill Nicholson, who knocked two homers in yesterday's five inning game with the White Sox, socked one off Heintzelman in the big fifth. Lou Stringer made a homer off Lloyd Dietz after Bob Sturgeon had doubled in the seventh.

Rip Russell, who made three hits in three times at bat yesterday, made five hits in six times at bat today. Stringer had a double and two singles besides his homer. Bill Herman, Stan Hack, and Barney Olsen each had a double and two singles. Lou Novikoff walked once, struck out three times and failed to get a hit in six trips to the plate.

106 Hits in 50 Innings.

And here's the Cubs' slugging record for their six games this week, including one 5 inning encounter:

Team	Runs.	Hits.	I'ngs.
Today vs. Pirates	17	21	8
March 28 vs. White Sox	11	14	5
March 27 vs. Angels	10	17	11
March 26 vs. Angels	11	20	9
March 25 vs. Pirates	9	13	8
March 24 vs. White Sox	18	21	9
Totals	76	106	50

Dean faced only 15 Pirates in five innings when he pitched against them March 21, so his two inning stay today was a matter of contrast.

Two singles which set up the Pirate run in the first inning were not of the whizzing variety but Frankie Frisch's boys certainly went to work on Ol' Diz in the second inning after the Cubs had scored four runs in their first.

Here's How Dean Fared.

DiMaggio beat out an infield single and Frank Gustine flied out. Then came successive doubles by Spud Davis, Heintzelman, and Bob Elliott. Nicholson caught Handley's fly, but Arky Vaughan followed up with a triple and Elbie Fletcher with a double. Maurice Van Robays fanned for whatever satisfaction was afforded to Dean before he started his plod to the bath house.

Raffensberger yielded only one run in his seven innings, a homer by Elliott. Ken, by the way, is the first Cub pitcher to go more than five innings.

Jack Hayes, Notre Dame Back, to Coach Rockhurst

Kansas City, Mo., March 29 (AP).—John W. [Jack] Hayes, a quarter back at Notre Dame in 1940, was named head football and basketball coach at Rockhurst college today.

BATTLE SCENES IN NATIONAL CATHOLIC PREP TOURNEY

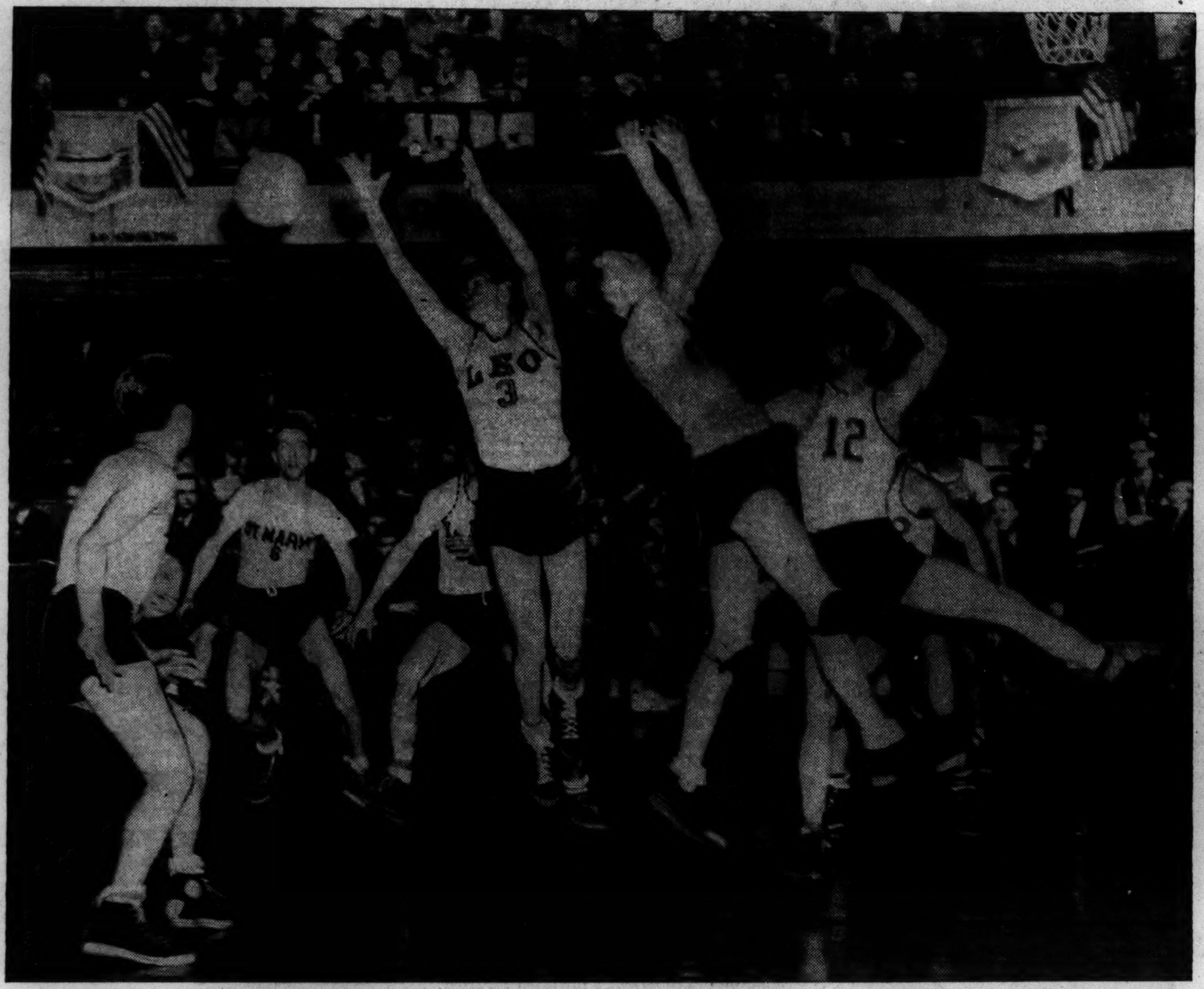

Spirited action in the first of Leo High's two victories yesterday which sent the Chicagoans into tonight's finals in the national Catholic basketball tournament at Loyola. A high pass by Leo's Bob Baggott makes it anybody's ball in the afternoon game with Lynn, Mass. Leo went on to defeat Central Catholic of Fort Wayne, Ind., defending champion, in the evening. Left to right: Jim Farrell of Leo, Tom Birmingham of Lynn, Henry Baranowski (partly hidden) of Leo, Frank Kelly of Leo, Leo Shea of St. Mary's, Baggott.

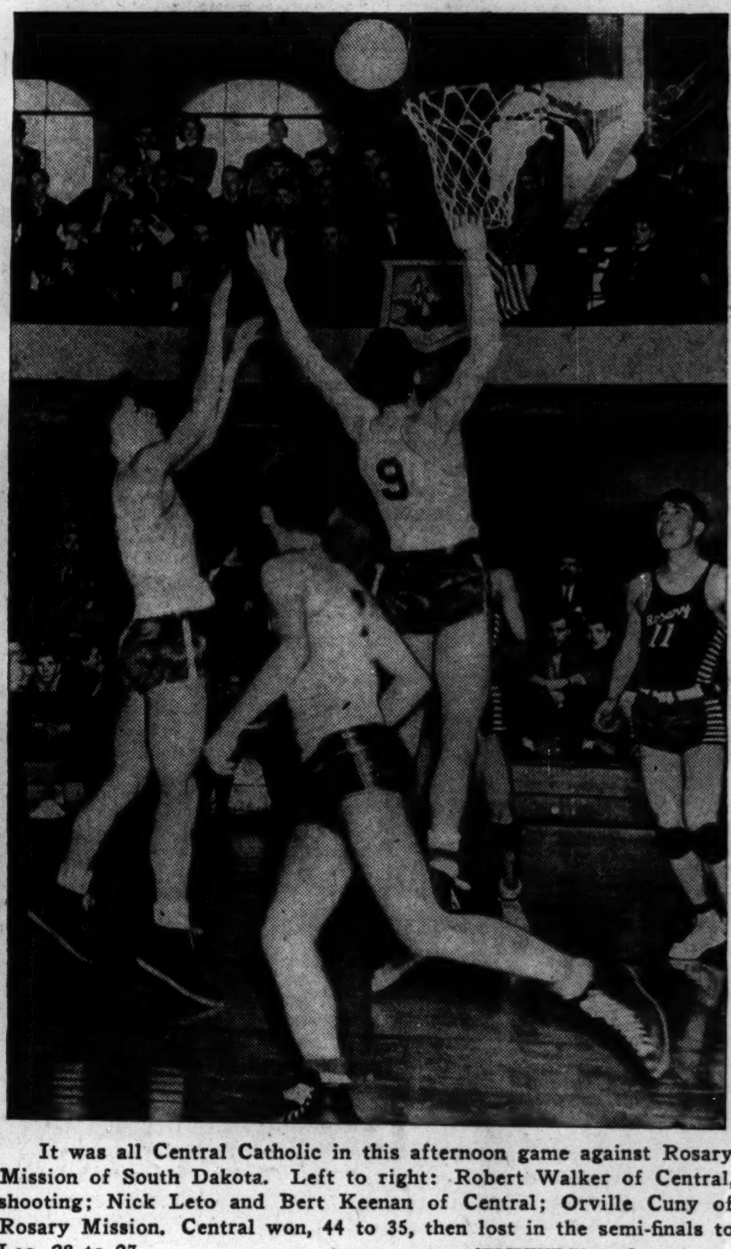

It was all Central Catholic in this afternoon game against Rosary Mission of South Dakota. Left to right: Robert Walker of Central, shooting; Nick Leto and Bert Keenan of Central; Orville Cuny of Rosary Mission. Central won, 44 to 35, then lost in the semi-finals to Leo, 28 to 27. [TRIBUNE Photos.]

BRYANT IRKS HIS BOSS ONCE TOO OFTEN; RELEASED

[Chicago Tribune Press Service.]

Los Angeles, Cal., March 29.—Clay Bryant, Cub pitcher who has been nursing a sore arm and injured feelings for the last two years, was released on option to the Tulsa Oilers today. Manager Jimmy Wilson took this action after Bryant had carried a policy of indifference to a climax by refusing to practice last Wednesday and failing to show up at the ball park yesterday.

When Bryant went to Wrigley Field this morning for practice, Wilson told him to pack up and get ready to go to Tulsa. The recalcitrant pitcher said that he would stop off at Tulsa to see what they intended to pay him but expected to go on home to Zanesville, O.

An Odd Case.

Bryant presents one of the most unusual cases of player psychology to appear on the Cubs. In an apparent effort to protect his own professional interests, he has done just about everything conceivable to destroy his major league career.

Clay won one game and lost two in each of his first two years with the Cubs—1935 and 1936. His odd, sometimes morose, nature constantly vexed his then manager, Charley Grimm, but his speedball was intriguing and in 1937 Clay was cajoled into winning nine while losing three.

In 1938 Bryant helped the Cubs to a pennant [even tho Bill Lee claims to have "won the 1938 pennant single handed"], with 19 victories and 11 losses.

In 1939 he was rewarded with a contract about three times as great as he'd ever held. It looked like Clay would be happy and a standout. But Clay announced in spring training, according to rumors that he "had a sore arm and a contract." It became apparent he was afraid to use the arm or follow training advice. For a reported $15,000 Bryant won two and lost one in 1939.

Bryant's Attitude Persists.

In 1940 it soon was evident that Bryant was in an even more defiant mood than the preceding year. He didn't have the big salary any more. In midseason Bryant was suspended without pay and ordered to get in shape if he desired to have his income restored. After bitterly resentful dickering, owner P. K. Wrigley appointed Mrs. Bryant as Clay's guardian at $50 a week and the pitcher came to Los Angeles to work out.

This year Bryant's attitude toward his work seemed about the same as in 1939 and 1940. He refused to practice the day following a pitching turn in Anaheim, Cal., and then Cub officials decided they weren't going to struggle further with Bryant's whims. When Bryant failed to show up at the ball park yesterday he didn't take the trouble to notify Manager Wilson.

St. Francis Mission's hardy band of Indians from South Dakota, who won their way into the finals against Leo by scoring triumphs yesterday over Union City, N. J., and Messmer High of Milwaukee. Front, left to right: Jessie Clairmont, Vincent Brewer, Calvin Valandra, Ben Tibbitts, Everett Little; back, left to right: Charlie Bad Milk, Coach Kenneth Taft, Gus Little, Wilbur Blacksmith.

Rockford Man Rolls 730 to Lead ABC

St. Paul, Minn., March 29 [Special].—Martin Carlson, a 45 year old meat salesman from Rockford, Ill., rolled 730 today to take the lead in the singles division of the American Bowling Congress tournament. He had games of 245, 226, and 259. Earlier in the day, Harold Kelly, a South Bend salesman, had gone into the all-events lead with a total of 2,013.

Kallas Loses Lead.

A singles score of 714 had given Kelly a temporary second place in that division until Carlson came along to sweep past him and Hilla Kallas of Milwaukee, who was leading the field at the time with a mark of 727. Kallas had been in front for two weeks.

Carlson's score is 12 pins behind the 742 with which Ray Brown of Terre Haute, Ind., won the title last year in Detroit. Kelly's 2,013, however, is 12 pins better than the score with which Fred Fisher of Buffalo took the 1940 all-events championship.

Kelly Averages 223.6.

The South Bend bowler, who averaged 223.6 for the nine games, made

[Continued on next page, column 5]

WISCONSIN ADDS NCAA TITLE TO ITS LIST, 39 TO 34

Kansas City, Mo., March 29 (AP).—Wisconsin pulled the Washington State defense out tonight, then sneaked behind it for a 39 to 34 victory over the Cougars to keep the National Collegiate basketball title in the Big Ten conference.

The Badgers stopped all the far westerners but Kirk Gebert, junior guard, who collected 21 points in the vain effort to bring to the Pacific coast the crown won last year by Indiana university.

Wisconsin, with little Johnny Kotz and Gene Englund stealing the rebounds off both boards, built a 21 to 17 advantage at the half.

So effective was the Big Ten team's defense that Washington State was held without a single point for nine minutes in the first half and struck another scoring drouth of more than five minutes in the second.

Defense Is Too Strong.

The Badger barrier was so tough that only four of the nine players

[Continued on page 4, column 8.]

SAN DIEGO WINS OVER WHITE SOX AND GROVE, 3-1

BY IRVING VAUGHAN.
[Chicago Tribune Press Service.]

San Diego, Cal., March 29.—The White Sox, who for several days have experienced trouble in their exhibition chores with major league competition, didn't find the end of their troubles on small time acres this afternoon. Against the local Padres, members of the Pacific coast circuit, the Chicagoans were flopped over with consummate ease, taking their fourth straight preseason beating by the score of 3 to 1.

What irked, more than the beating, was the ineffective way in which James Dykes' experts wielded their war clubs. They amassed an imposing total of seven hits off lefties named Joe Malman and Bud Brewer. There was additional aggravation for the manager in the fact that his regulars fashioned only four of these hits in six innings of swinging, at which point he sent in his shock troops and continued to hope. He discovered the second stringers were as weary as the others, possibly because of the early rising this morning for a four hour bus tour from their Pasadena base.

Grove Suddenly Weakens.

Dykes depended on a pair of his rising young men for the pitching portion of the exhibition and they handled themselves pleasingly except in one spot. Orval Grove started and for three innings permitted his foes no liberties, not even walking anybody as is his habit. But in the fourth he suddenly ceased to be a baffler. Mal Mazzera, ex-Brownie, hit him for a single, George Detore for a double, Mickey Haslin, ex-Philly, for a blow of equal length and Geo. McDonald for a single. This bit fo bombing caused three runs to skip across the plate and that was ample in view of the Sox ineffectiveness.

After Grove had completed his unhappy fourth frame Walter Navie, the 22 year old Chicago lefty who was schooled at Shreveport last season, was invited into the party. His flip-flapping wrist delivery proved most deceptive for the Padres who nailed him for only two hits, and couldn't even promote anything from the four passes he issued.

Lodigiani Helps Out.

However, in one instance, Navie did benefit from a fielding gem in which Dario Lodigiani made a diving stop of a wicked grounder while a runner was on second.

While the left handed Malman was serving out his five inning sentence only one Sox member reached second base. That was Mike Kreevich, who doubled against the left field fence with one out in the third, but Grove fanned and Lodigiani rolled out by

[Continued on next page, column 7]

Ailing Hawks Stake All in 2d Wing Game

The Big One

CHICAGO.		DETROIT.
LoPresti	G	Mowers
Seibert	R. D	Orlando
Weibe	L. D	Stewart
Chad	R. W	Jennings
Hergesheimer	C	Grosso
Bob Carse	L. W	Abel

(Picture on next page.)

The Blackhawks will stake their hopes of entering the finals for the Stanley cup in tonight's game against the Detroit Red Wings in the Stadium.

The Wings, one up on the Hawks in the best of three semi-final series, look better on paper than the battered Hawks. The Chicagoans will enter the fray without two regular center players. Max Bentley is ill and Bill Thoms has an injured leg. Bill Carse another center, also is ailing but he may see some service.

Wings Are Ready.

The Red Wings are intact with the exception of Ebbie Goodfellow, stalwart defenseman who last season was declared the most valuable player in the game. Goodfellow suffered a knee injury in the opening cup series game betwen the Rangers and Wings and reports have it that his hockey playing days are over. His place in tonight's lineup will be taken by Harold Jackson, up from the Wings' Indianapolis farm. Jackson was a member of the Hawks three seasons ago.

If Bill Carse is ready to take his regular turn tonight, Manager Paul Thompson believes the Hawks will even the series and make it necessary to play a third game in Detroit Tuesday.

The Hawks defeated the Wings in their last two games on Stadium ice.

May Open Up Tonight.

Thompson, who admits his strategy failed in the game in Detroit Thursday, said he might change the style of play against the close checking Wings entirely in tonight's game and resort to a wide open game.

Even without Thoms, Bill Carse, and Max Bentley, Thompson still has enough material for three complete lines with Dave MacKay ready to function either at a defense post or at right wing.

The winner of the series will meet the survivor in the Boston-Toronto series for the cup.

Giants Promise Miami They'll Return in 1942

Miami, Fla., March 29 (AP).—The New York Giants announced tonight that they would return here in 1942 for spring training. Manager Bill Terry said the agreement was based on the promise of City Manager L. L. Lee to improve the ball park, particularly to enlarge the playing field and the grandstand.

MAPLE LEAFS BEAT BRUINS IN OVERTIME, 2 TO 1

Boston, Mass., March 29 (AP).—Pete Langelle back handed a five foot shot that gave the Toronto Maple Leafs their third victory in five National hockey league playoff starts against the Boston Bruins, 2 to 1, after 17 minutes and 31 seconds of sudden death overtime playe tonight before 16,000 in the Boston Garden.

Both sides scored in the opening period. While each team played a man short, Billy Taylor carried into the Boston zone and fed Sweeney Schriner behind the net. Schriner, in turn, relayed the disc to Les Chisholm, in playoff action for the first time this season, and he poked it thru the right side.

About 10 minutes later, Pat McCreavy tied up the game. He started the play but was checked at the Toronto defense. The loose puck was batted around to Herb Cain behind Turk Broda's net and he passed it out to Capt. Dit Clapper, who fired hard and high and McCreavy registered his rebound.

The Leafs and Bruins return to Toronto, where the sixth game will be played Tuesday night. Another victory for the Maple Leafs will send them into the Stanley cup finals against the winners of the Detroit-Chicago playoff series. Lineup:

BOSTON [1].		TORONTO [2].
Brimsek	G	Broda
Smith	L. D	McDonadl
Clapper	R. D	Hamilton
Jackson	C	Taylor
Conacher	L. W	Schriner
Wiseman	R. W	Chisholm

SPARES.

Boston—Schmidt, Dumart, Bauer, Hollett, Crawford, Reardon, Cain, McCreavy, Hill.

Toronto—Metz, Drillon, Apps, Church, Stanowski, Heron, Langelle, Marker, Davidson.

FIRST PERIOD.

Scoring—Chisholm [Taylor-Schriner], 4.58; McCreavy [Cain-Clapper], 14:16.

Penalties—Smith, Drillon, Church.

SECOND PERIOD.

Scoring—None.

Penalties—Stanowski, Jackson.

THIRD PERIOD.

Scoring—None.

Penalties — Schriner, Crawford, Schmidt, Apps.

OVERTIME.

Scoring—Langelle [Hamilton-Heron], 17:31.

Penalty—Church.

Referee—Bill Stewart. Linesman—Bill Chadwick.

BONURA ACCEPTS MILLERS' OFFER AFTER HOLDOUT

New Braunfels, Tex., March 29 (AP).—Zeke Bonura today notified Mike Kelley, president of the Minneapolis American association club, that he had accepted terms and would report to the Millers here at once. He was at his New Orleans home.

Minneapolis purchased Bonura from the Chicago Cubs six weeks ago. Bonura asked permission to negotiate with several major league clubs, which was granted. Zeke was unable to make any connections, however, and resumed negotiations with Kelley.

BARANOWSKI'S BASKET WINS IN LAST MINUTE

Chicagoans to Play Indians for Title.

Tourney Facts

YESTERDAY'S RESULTS.
SEMI-FINALS.
Leo, 28; Fort Wayne Central, 27.
St. Francis Mission, S. D., 44; Messmer High, Milwaukee, Wis., 28.

QUARTER-FINALS.
Leo [Chicago], 50; St. Mary's [Lynn, Mass.], 32.
Central Catholic, Fort Wayne, Ind., 44; Holy Rosary Mission, Pine Ridge, S. D., 35.
Messmer, Milwaukee, 40; Power Memorial, New York City, 34.
St. Francis Mission, S. D., 43; St. Michael, Union City, N. J., 40.

CONSOLATION.
Marquette, Milwaukee, Wis., 33; Central Catholic, Hammond, Ind., 26.
Aquinas, La Crosse, Wis., 39; Northeast Catholic, Philadelphia, Pa., 32.
Spalding, Peoria, Ill., 43; Catholic, Huntington, Ind., 30.
Central Catholic, Wheeling, W. Va., 31; Neumann, Williamsville, N. Y., 24.

GAMES TONIGHT.
7:15 p. m.—Consolation finals.
8:30 p. m.—Central Catholic vs. Messmer High.
9:45 p. m.—Leo, Chicago, vs. St. Francis Mission.

BY JAMES SEGRETI.

There's a short, stocky, pug-nosed Polish youngster on Chicago's south side this morning who is the hero of all the Irish followers of Leo's High school basketball team.

He is Henry [Babe] Baranowski, who last night placed the Lions in the finals of the 18th annual National Catholic tournament by scoring a field goal in the final 20 seconds to defeat Central Catholic of Fort Wayne, Ind., defending champion, 28 to 27, in Loyola gymnasium. The shot touched off one of the wildest demonstrations ever seen in the history of the meet.

Shure, Frank Kelly, and Jimmy O'Halloran and Jimmy Farrell performed nobly, but it was Baranowski who in those fleeting seconds accomplished what the Lions have been attempting to do for three years. After making the winning basket, Baranowski was seized by spectators, players and even Coach Vince Dowd and marched around the court.

Indians Reach Finals.

Baranowski, Kelly, Farrell, and O'Halloran will be back at Loyola tonight, and they and their mates will attempt to ambush the Sioux Indian team from St. Francis Mission, S. D., in the championship game at 9:45 o'clock. St. Francis, the first Indian tribe to reach the finals since the tournament was inaugurated in 1924, eliminated Messmer High of Milwaukee, Wis., in the last semi-final contest, 44 to 28.

There were many Leo supporters in the crowd who for two periods believed Fort Wayne again was exercising its jinx over the Lions in the latest renewal of their rivalry. They had seen the Hoosiers do it in the 1939 finals of the Loyola tournament and in the semifinal round last March. They had seen in those two seasons a big center, Edmund Stanczak, bring the Hoosiers the title, and last night it was another giant, Bob Walker, who was proving an able successor to Stanczak.

Leo Starts Victory Drive.

The pesky Walker continued his work, but the Lions began to control the rebounds and started their drive to victory when the Hoosier center left the game with three minutes remaining to play and Fort Wayne leading, 25 to 22. Central was held to one field goal after Walker returned to the sidelines, a field goal by Nick Leto, while the Lions were counting two baskets and two free throws.

The fourth quarter opened with Fort Wayne leading, 23 to 15. In the first 30 seconds Bob Baggott, Leo center, scored four points on two free throws and a field goal. Capt. Bob Heiny, however, connected with a basket and the Hoosiers led, 25 to 19. Baranowski slipped in the first of his two fourth quarter baskets and Baggott sank a free throw to reduce Fort Wayne's lead to 25 to 22.

Then Baranowski's Heroics.

Kelly sneaked thru Fort Wayne's defense and made a field goal, but Leto scored for Fort Wayne. Kelly made a free throw after being fouled by Harold Morthorst, who replaced Walker. Then Farrell was successful on a free throw attempt after being fouled by Morthorst and the score was 27 to 26 with 1 minute and 20 seconds remaining. In the final seconds Baranowski took the ball, raced down the sidelines, cut toward the center of the court, and sank the winning basket.

In addition to those final minutes, Leo also enjoyed victory hopes early in the first period, when it held an 8 to 2 advantage. But Walker and John Kartholl started their effective work and the period ended with the score tied, 9 to 9. The second period was dull offensively, only Kelly making a field goal and Baggott scoring a free throw for Leo, while Walker made two baskets and Kartholl a free

[Continued on next page, column 2]

GREENBERG GETS 4 HITS TO BEAT DODGERS, 8 TO 5

Tiger Star Blasts Homer, Double, 2 Singles.

Exhibition Baseball

AT ST. PETERSBURG, FLA.
Detroit ....010 214 000—8 11 2
Brooklyn ....011 000 210—5 8 3
Batteries — Rowe, Trucks and Parsons; Grissom, Kehn, Macon and Franks.

AT WEST PALM BEACH, FLA.
St. Louis [N. L.]...000 530 003—11 10 2
Rochester ....110 110 000— 4 7 4
Batteries—Warneke, Shoun and Padgett; Berly, Yarewick, Colosky and Mueller, Galipeau.

St. Petersburg, Fla., March 29 (AP).—Hank Greenberg smashed a home run, a double and two singles in five trips to the plate today to lead the Detroit Tigers to an 8 to 5 victory over the Florida, or second string, division of the Brooklyn Dodgers.

The Tigers got all their 11 hits in the six innings that Lee Grissom pitched for the Dodgers, but were stopped by a kid named Chester Kehn, pitching for the first time in a major league uniform, who fanned four and yielded no hits in two innings. Score:

YANKEES, 12; NEW ORLEANS, 2.

New Orleans, La., March 29 (AP).—The New York Yankees were held to one hit for four innings by Al Jurisich today, but set off a series of long hits in the late frames to wreck the New Orleans Pelicans of the Southern association, 12 to 2.

New York [A. L.]..001 030 323—12 8 2
News Orleans [S.A.].000 000 002— 2 3 1
Batteries—Stanceau, Peek, and Dickey, Rosar; Jourisich, Scinsoth, Beazley, Nowak, and Bremer.

SENATORS, 10; GIANTS, 4.

Miami, Fla., March 29 (AP).—Led by Buddy Lewis with two homers and Rookie George Archie with one, the Washington Senators overpowered the New York Giants today, 10 to 6.

All of the Senators' scoring was off Bob Bowman, who worked the first seven innings for New York. The Giants counted four times against Ken Chase in the fifth, three of the runs coming on a homer by Babe Young. Score:

Washington ....303 002 200—10 6 2
New York [N. L.]..010 040 010— 6 9 3
Batteries—Chase, MacFayden and Evans; Bowman, Wittig and O'Dea.

REDS, 6; RED SOX, 3.

HAVANA, March 29 (AP).—The Cincinnati Reds jumped on Mickey Harris and Rookie Heber Newsome with a 13 hit offensive today to blast the Boston Red Sox, 6 to 3, and even their exhibition series in Tropical stadium.

Johnny VanderMeer worked the first six innings for the world champions and yielded two runs and Rookie Bob Logan gave up the other in the eighth. Score:

Cincinnati ....002 001 300— 6 13 0
Boston [A. L.........010 010 010— 3 6 1
Batteries—VanderMeer, Logan and West; Harris, Newsome and Pytlak, Peacock.

DODGERS, 11; HOUSTON, 0.

Houston, Tex., March 29 (AP).—The Brooklyn Dodgers, who opened their Texas invasion yesterday by beating the Port Arthur Tarpons, 17 to 0, butchered the Houston Buffaloes, 11 to 0, today. The veteran Curt Davis worked the first six innings for Brooklyn and didn't let a Houston runner get as far as second until Dolph Camilli fumbled a grounder in the sixth. Wes Flowers finished off a seven hit pitching job. Score:

Brooklyn ....224 001 002—11 13 2
Houston ....000 000 000— 0 7 0
Batteries — Davis, Flowers and Owen; Warchol, Ferens and Health, Burmeister.

INDIANS WALLOP ATLANTA.

Atlanta, Ga., March 29 (AP).—A combination of recovered power and foes' errors gave the Cleveland Indians a 10 to 1 victory over the Atlanta Crackers before several hundred shivering fans today.

Cleveland ....000 120 412—10 11 1
Atlanta ....000 000 001— 1 5 4
Batteries—Bagby, Eisenstat and Hemsley, Desautels; Ventura, Nowak, Chapman and Richards, Crompton.

BEES, 7; BROWNS, 4.

San Antonio, Tex., March 29 (AP).—The Boston Bees got effective pitching today from Manuel Salvo and Dick Errickson, winning 7 to 4, from the St. Louis Browns, who didn't get the same type of hurling from Roxie Lawson and Denny Galehouse.

The Bees slammed out 15 hits, including three each by Carvel Rowell and Ray Berres.

St. Louis [A. L.]....100 000 300—4 8 0
Boston [N. L.].......001 031 02*—7 15 0
Batteries—Lawson, Galehouse and Grace; Salvo, Errickson and Berres.

A's, 10; SAN FRANCISCO, 2.

San Francisco, Cal., March 29 (AP).—Benny McCoy ended a batting slump today by banging out four straight hits to pace the Philadelphia Athletics to a 10 to 2 victory over San Francisco. Score:

Philadelphia [A.]..202 200 022—10 16 0
San Francisco......000 010 001— 2 8 0
Batteries—Dean, Potter and Wagner; Gibson, Schanz, Guay, Orella and Sprinz.

PHILLIES, 16; CARDINALS, 11.

Miami Beach, Fla., March 29 (AP).—The Phillies went on a batting rampage today and larruped the visiting St. Louis Cardinals, 16 to 11. The Quaker City lads slammed eight straight hits in the first inning, racked up eight runs, including a three-run homer by Catcher Mickey Livingston. Livingston blasted another homer in the seventh with no one on.

The Cards' B team, composed of rookie infielders and outfielders bolstered by veteran batterymen, drubbed Rochester of the International league, 11 to 4, at West Palm Beach. Phillies-Cardinal score:

St. Louis [N. L.]..022 300 013—11 16 1
Philadelphia[N.L.]..815 100 10*—16 21 3
Batteries — Dickson, Vandenberg, Kimball and Cooper; Johnson, Bruner, and Livingston.

Plan $3,000 Bonus for Best Sandlot Batter

New York, March 29 (AP).—The national semipro baseball congress today announced it would give a diamond-studded trophy and cash bonus of $3,000 to the leading sandlot hitter of 1941. The award will be open to any player not in professional organized ball, 17 years of age or over who has played in 15 or more games during the season. The only stipulation is that box scores must be forwarded and approved by a member of the National Association of Scorers after each game.

ONE OF THOSE NUMEROUS, FUTILE DOUBLES

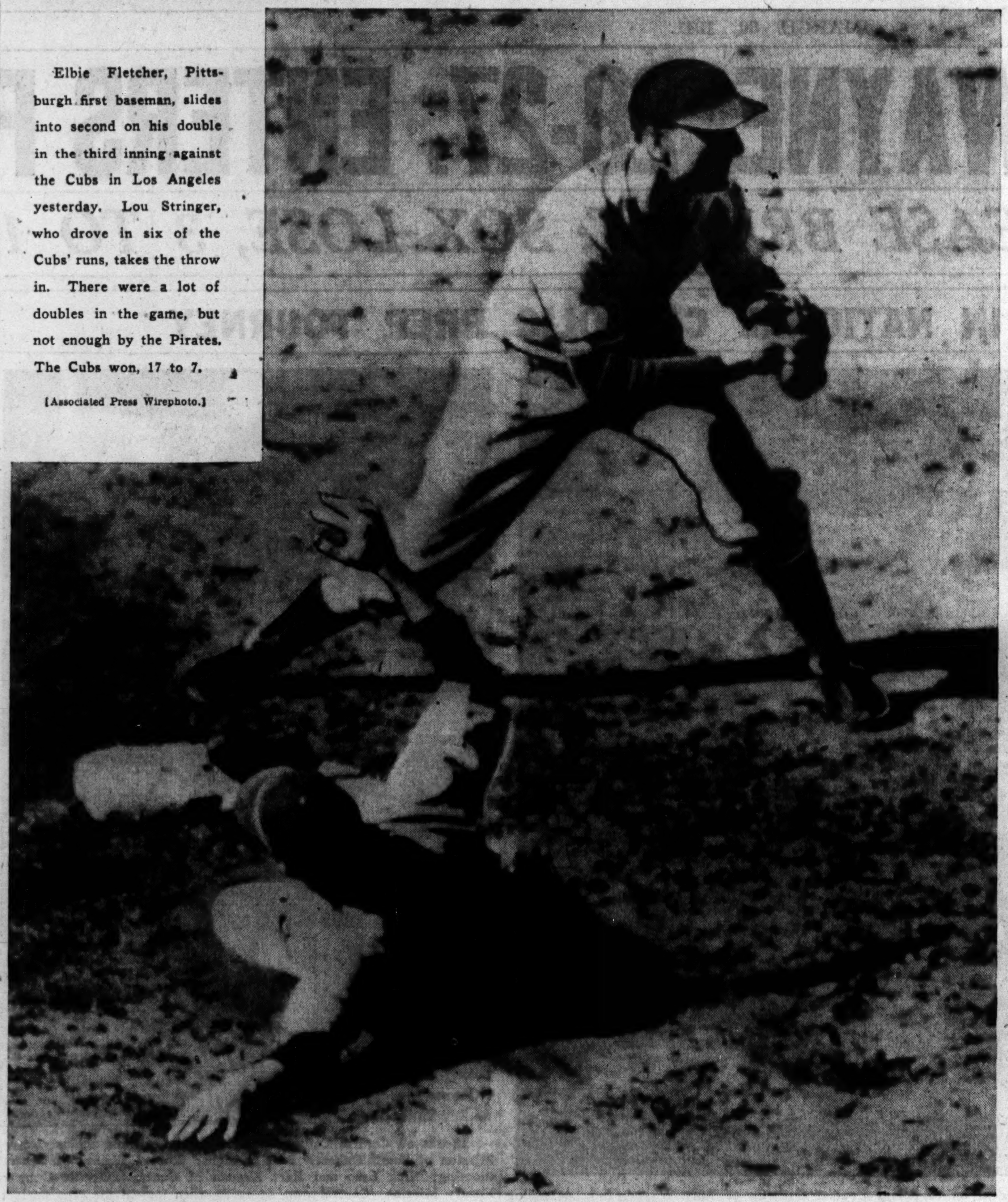

Elbie Fletcher, Pittsburgh first baseman, slides into second on his double in the third inning against the Cubs in Los Angeles yesterday. Lou Stringer, who drove in six of the Cubs' runs, takes the throw in. There were a lot of doubles in the game, but not enough by the Pirates. The Cubs won, 17 to 7.

[Associated Press Wirephoto.]

Leo Defeats Ft. Wayne in Final Seconds

[Continued from first sports page.]

throw to give Fort Wayne a 14 to 12 advantage at the intermission.

Kelly was Leo's highest scorer in the game with four baskets and two free throws. Baranowski followed with four field goals and one free throw, while Baggott had one basket and four free tosses. Walker's six baskets topped the Central Catholic list.

The four teams which competed last night qualified for the semi-finals by winning in the quarter-finals yesterday afternoon. Leo had a comparatively easy time in disposing of its opponent, St. Mary's of Lynn, Mass., 50 to 32, but the other three survivors were forced to produce late rallies to win. Fort Wayne's last half drive brought it a 44 to 35 victory over Holy Rosary Mission, S. D.; Milwaukee defeated Power Memorial of New York City, 40 to 34, and the St. Francis Indians eliminated St. Michael of Union City, N. J., 43 to 40. Lineups:

LEO [28].	B	F	P	FORT WAYNE [27].	B	F	P
O'Halloran,f	0	0	3	Heiny,f	2	0	2
Lundy,f	0	0	2	Leto,f	2	1	3
Creighton,f	0	0	0	Walker,c	6	0	3
Kelly,f	4	2	2	Northorst,c	0	0	3
Dunne,f	0	0	0	Kartholl,c	2	2	0
Baggott,c	1	4	0	Krouse,g	0	0	1
Baranowski,g	4	1	3				
Farrell,g	1	1	1				

ST. FRANCIS MISSION, S. D. [44].	B	F	P	MESSMER, MIL., WIS. [28].	B	F	P
Tibbitts,f	5	0	2	Sanders,f	1	2	2
Bad Milk,f	0	0	0	Shanahan,f	3	2	3
Clairmont,c	5	3	2	Heup,f	0	0	0
Blacksmith,c	0	0	1	Reshel,c	2	1	2
Brewer,g	2	2	4	Cahill, g	1	0	2
G. Little,g	1	0	2	Kneuse,g	4	0	2
E. Little,g	0	0	2	Braunreiter,g	0	0	0
Valandra,f	5	3	2	Carpenter,g	0	1	1

Quarter-Final Box Scores:

LEO, Chicago [50].	B	F	P	ST. MARY'S, Lynn [32].	B	F	P
Kelly,f	2	3	3	Birmingham,f	2	2	1
Baggott,f	5	3	4	Whelan,f	4	2	2
Lundy,c	2	2	3	Heraty,c	3	2	2
Farrell,g	2	0	1	Smith,g	0	0	1
Baranowski,g	4	1	3	Shea,g	1	0	4
O'Halloran,f	2	3	0	Bransfield,f	1	2	3
Dunne,g	0	1	0	Thomas,f	1	0	1
Creighton,g	1	1	3	Niles,g	0	0	2

CATHOLIC HIGH, FORT WAYNE, IND. [44].	B	F	P	HOLY ROSARY, PINE RIDGE, S. D. [35].	B	F	P
Heiny,f	3	3	2	Clifford,f	2	1	1
Keenan,f	1	0	0	Elk,f	3	3	0
Leto,f	3	1	1	Bad Cob,f	0	0	0
Walker,c	7	3	2	O. Cuny,c	4	3	4
Kartholl,g	2	1	2	Broken Leg,g	2	0	2
Morthorst,g	1	0	3	Broken Rope,g	0	0	0
Dehner,g	0	0	1	Crazy Th'der,g	2	2	3
Krouse,g	1	0	0	T. Cuny,g	0	0	0

POWER MEMORIAL, New York [34].	B	F	P	MESSMER, Milwaukee, Wis [40].	B	F	P
Johnston,f	2	0	1	Saunders,f	0	0	2
McGrath,f	2	0	2	Shanahan,f	7	2	1
Kennedy,f	2	0	4	Reshel,c	5	3	1
J. Ezersky,c	2	1	3	Cahill,g	2	0	0
Duggan,c	0	0	3	Braunreiter,g	0	1	0
O'Sullivan,g	2	2	4	Carpenter,g	1	4	2
A. Ezersky,g	5	1	2				

ST. FRANCIS MISSION, SOUTH DAKOTA [43].	B	F	P	ST. MICHAEL, UNION CITY, N. J. [40].	B	F	P
Valandra,f	3	1	1	Lanzetti,f	3	2	1
Tibbitts,f	2	3	2	Caufield,f	4	1	3
Clairmont,c	4	2	1	Murray,c	7	3	2
Blacksmith,g	0	0	0	Solleder,g	0	1	3
Brewer,g	7	5	0	Finnegan,g	2	1	3
E. Little,g	0	0	1				
G. Little,g	0	0	3				

College Baseball

YESTERDAY'S RESULTS.
Michigan State, 10; Fort Benning, 7.
Ohio State, 7; Maryland, 1.
Navy, 9; Dartmouth, 0.
Fordham, 6; St. Peters, 0.
Columbia, 5; Manhattan, 1.
Duke, 4; Randolph Macon, 2.

SPOTTING THE PINS

BY C. H. BEUKEMA.

Two more innovations to the sport of American ten pins will be introduced in Chicago during the coming few weeks, the first the Tenpin Tattler's original family good fellowship challenge event, scheduled at Congress Recreation next Saturday night, and the second, Henry Hecht's Bowl-a-thon, bowling's variation of the marathon, set for April 25 to 27 at Bowling Moderne.

The family event, limited to teams made up of members of a single family—with in-laws, cousins, nieces, etc., excluded—thus far has drawn 35 entries. It grew out of a challenge made by Wilfred Filliatreault, 2607 Eastwood avenue, whose team, made up of himself; Louise, his wife; his daughters, Dorothy and Lorraine, and son, Willis, averages 778. Michael Walsh accepted for himself, his wife, Bernice, and three sons, including Paul, who averages 203. Peter Pagoria and his four sons, of Chicago Heights, the Ramuta brothers of Joliet, and others wanted to get in. So did Marge Immel, major leaguer, and four members of her family. So the tournament was arranged.

The families bowl on a handicap basis on squads starting at 7 o'clock and 9:30 Saturday night at Congress. The winner receives a big trophy. Entries must be received by Friday. Send them to Sammy Weinstein, 515 South Wabash avenue.

The early entry indicates that the endurance event at Bowling Moderne also will be a success. It has attracted a number of pin stars who bowl for hours at a time, and each of whom believes he can stand the wear and tear just a little bit longer than any of his competitors. All entry fees are to be returned in prizes, with the winner getting 30 per cent of the total. Entries close April 12.

The bowling marathon record, by the way, is 53 hours, 29 minutes.

Classic League Bowls at Forest Park.

The Classic league bowls at 8 o'clock tonight at Forest Park Recreation, 400 Des Plaines street, Forest Park. Ambrosia meets Blatz, Ruppert opposes Koenig, Schlitz engages Pabst, and Michelob faces the leading Monarch Beers. . . . Entries close Saturday for the 12th annual Northwest Lutheran tournament, which opens April 20. Team events will be rolled at Charles Dinse's in Palatine and doubles and singles at Proesel's, Dundee. . . . Eddie Tadevich and Bob Schneider will roll the second block of 10 games in their home and home match at Edison Park, starting at 7:30 o'clock tonight. Tadevich took a 2,089 to 1,912 lead in the first block, rolled at Fullerton-Crawford last week.

Windy City league bowlers will shoot at a new season's record, the 740 fired Monday by Wally Freitag, when they bowl tomorrow night. The schedule:

Budweisers vs. J. M. Kralovec & Sons; Houcek Senators vs. Mineralites; Reichman Jewelers vs. Furman Funerals; Quality Wet Wash vs. Nemecek Tailors; Jos. L. Gills vs. O'Keefe Coals; None Better Ice Cream vs. Burlington Zephyrs.

Herb Freitag and Joe Sinke, whose 1,346 won the ABC doubles title at Detroit last season, will defend the title at St. Paul April 12. Both have been shooting well this year, Freitag having a 216 average in the Gold Coast Major, 208 in the Playdium Major and 200 in the Classic. . . . Pla-Mor, the $150,000 bowling and billiard center to be opened by Ed Costello and Jerry Skovie at 79th street and Euclid avenue, will be ready in August. It will have 18 alleys on one floor. Its equipment will include 300 seats for spectators.

The Gills are working on a two game lead in the Gold Coast Major, with the Marx restaurants in second place. Tuesday's schedule:

De Luxe Recreation vs. Ballantine's Restaurant; Marx Restaurant vs. Triangle Bowling Shirts; Art J. Williams Jewelers vs. Kruse Service Stations; Playdium vs. Budweisers; Gold Coast Recreation vs. Atlas Prager; Oscar Nelsons vs. Gills.

Landaus Take Lead in Merchandise Mart League.

The Melcher Landaus won three games and took first place in the women's division of the Merchandise Mart league. La France Hosiery, leader all season, lost three games and dropped to second place. . . . Bee Hochstadter rolled 597, Nina Van Camp 575, and Flo Waterman 565 as Congress Recreation hit a 2,735 total in Bruck's Major. Petie Whitson got 580 and Agnes Pitelka, 593. . . . Ann Wightman, with 216, 202, 609, was high in Schalk's Tuesday Women's league. Amelia Rice had 201, 572; Laila Gierman 564, and Grace Cavallini 561. High games included Marie Lindell's 245, Anna Rist's 223, and Kate Martin's 225.

Tomorrow's matches in the North End Traveling league:

Pesi-Colas vs. De Luxe Recreations at Milford, 7 p. m.; Chapin & Gores vs. Schambergers at Faetz & Sons, 7 o'clock; Fox De Luxe at Samuelson's Arcade, 7 p. m.; Birks Trophy Beers vs. Jolly Jacks at Monte Cristo, 7:30; Koenig Brau vs. Budweisers at Gold Coast, 9 o'clock.

The following name teams from Chicago bowl this week in the ABC tournament at St. Paul:

Today—Schamberger Schlitz, Fox De Luxe Beer, Vogel Bros, Van Dam Cigars, Windy City Bowling association; Thursday—Early's Avondale Recreation, Detloff Flowers, Brunswick Officials; Friday—Edelweiss Beer, Gold Coast Recreation, Livestock Press, Cascade Budweiser, Randolph 29, Northwest Lions, Jr., Congress Recreation; Saturday—Merit Cigars, Ruppert Brewery, Joseph J. Butlers, Mineralites.

Schulkins Win 17 of 18 to Capture League Lead.

Wendell McClure rolled a 255 game and 646 series in the Merchandise Mart Major, while J. A. Swanson tied the 7 p. m. Handicap division's top for the season with 625. The L. J. Schulkins took the division lead by winning three games to run their total to 17 victories in 18 games. . . . Fortune Brewing rolled the big series, 2,851, in the Congress Major and won three games from the Ruppert Beers. Garden City Brewing and Hesser Tobacco likewise swept their series. . . . Entries close Saturday for the KSKJ 14th annual tournament, to open April 24 and run four days, at Southwest Recreation, 1659 Blue Island avenue. An entry of 150 teams is expected. Write Frank Kosmach, 4112 West Cermak road, for reservations.

Judy Bell piled up 650 as Youngberg-Carlson won two games from Western Adjustment in the Insurance league. Zurich took a pair from leading American Glass.

Rockford Man Rolls 730 to Lead ABC

ABC Standings

FIVE MAN TEAMS.
Hermann Undertakers, St. Louis........3,012
Schmiesing Ice Cream, Cincinnati......2,997
Walter C. Eden, Chicago...............2,911
Brunswick Mineralites, Cincinnati.....2,904
Nurre Undertakers, Cincinnati.........2,898
H. C. Packee Insurance, Milwaukee...2,879

DOUBLES.
Elmer Koch-Ned Day, Milwaukee......1,307
C. O'Donnell-Sam Garafalo, St. Louis..1,296
H. Kallas-Frank Caravella, Milwaukee.1,289
Jas. Lynch-Howard Vautherot, Detroit.1,288
S. Turner-Joe Kruk, Gary, Ind........1,286

SINGLES.
Martin Carlson, Rockford, Ill.......... 730
Hilla Kallas, Milwaukee.................. 727
Harold Kelly, South Bend, Ind......... 714
George Tishock, Milwaukee............ 706
James Berado, Chicago.................... 701
Edward Bock, Hammond, Ind......... 700

ALL-EVENTS.
Harold Kelly, South Bend, Ind.........2,013
George Tishock, Milwaukee.............1,961
Joe Kruk, Gary, Ind......................1,922
James Berado, Chicago...................1,903
Harry Crowley, Cincinnati...............1,901

[Continued from first sports page.]

the sixth highest total recorded in the 41 years of the tournament's history. Kelly's 714 singles was made up of games of 204, 244, and 266.

Chicago scores:

DOUBLES:
John Hilterbrant-William Haefele......1,222
David Schwartz-Frank Janda 1,207
Edward Guenther-Fred Dickover........1200
Robert McGrath-George Velgos..........1,189
Raymond Johnson-Rudolph Slater......1,174
John Fetz-George Demo 1,164
Jacob Gess-Harry Kimnetz 1,153
Walter Goldammer-Erwin Wuerffel....1,138
Otto Goldammer-Ernest Heck...........1,130
Larry Dutton-Edward Davies............1130
William Giebelhausen-William Devine ..1,122
A. Safranski-G. Lifka 1,114
Arthur Wakefield-Floyd Gross 1,103
George Fischer-James Wright...........1,102
O. Panek-J. Reha 1,096
Samuel Hoffman-Irvin Nielsen 1,096
Frank Jayes-Albert Fenske 1,093
Sigmund Adams-Edward Kelly 1,085
William Vellenga-Phil Concialdi........1,082
John Bethke-William Cerminaro 1,077
Edward Kerschke-Arnold Rasmussen...1068
P. Weigand-L. Mueller 1,064
Michael Mayer-Edward Koepke 1,062
Alfred Bartusch-Elmer Erickson 1,059

SINGLES.

Joseph Zev	645	Rudolph Slater	563
Edward Kelly	640	John Hilterbrant	562
W. Goldammer	626	Ernest Heck	562
Albert Fenske	619	John Bethke	561
Wil'am Cerminaro	615	Albert Engelman	560
Joseph Montague	612	Aldo Toigo	559
Frank Majewski	610	Phil Concialdi	559
Sidney Noble	603	Herbert Verrow	558
John Fetz	596	W. Giebelhausen	557
Milton Hinze	595	Frank Janda	557
Edward Majewski	591	Adolph Kurz	554
Earl Dornick	586	Richard Kellick	554
Jacob Gess	583	William Haefele	553
Otto Goldammer	579	James Wright	551
Theo. Plambeck	578	Harold Palow	550
Michael Mayer	578	Frank Jayes	549
Edward Guenther	577	John Meyers	546
J. Connolly	574	Henry Guill	534
William Devine	572	Edward Davies	534
Edward Koepke	572	Charles Mueller	534
Al Berkenfield	572	J. Ahstrom	531
J. Reba	571	Herbert Granzin	530
S. Buschbacker	570	Arthur Wakefield	529
George Velgos	570	Edward Maas	528
L. Mueller	567	Elmer Erickson	528
A. Safranski	564	Wallace Schroeder	528

Peoria Woodruff to Open Baseball Play April 7

Peoria, Ill., March 29 [Special].—A 20 game schedule has been arranged for the E. N. Woodruff High school baseball team for this spring, with particular emphasis on games with Illinois conference rivals and intracity foes.

MICHIGAN SWIM TEAM WINS 8TH STRAIGHT TITLE

Beats Yale by 3 Points in NCAA Meet.

East Lansing, Mich., March 29 (AP).—Michigan, turning on the heat when points were needed most, tonight won its eighth consecutive National Collegiate Athletic association swimming championship in a fight to the finish with Yale. Taking four individual titles and one relay in the two day meet, the Wolverines piled up 61 points, three more than the Elis.

Ohio State, mainly thru the ability of Earl Clark, only double winner of the meet with victories in high and low board diving, tied with Wayne university of Detroit for third with 19 points.

Yale Takes Final Event.

The outcome of the meet actually was decided before the final event. It was just as well for Michigan's peace of mind because Yale, which had thrown a scare into the Wolverine camp by piling up unexpected points, won the last event, the 400-yard free style relay, by a touch from Michigan.

New champions were crowned in eight of the 11 events, but only one record was equaled during the two days.

Michigan's Charley Barker, named by coaches tonight as the year's outstanding college swimmer, equaled the meet record of 23 seconds in regaining the 50-yard free style crown he lost last year to Guy Lumsden of Wayne.

Other New Titleholders.

Other new titleholders are René Chouteau, Yale, in the 1,500 meter free style; James Welsh, Michigan, 440 yard free style; James Skinner, Michigan, 200 yard breast stroke; William Prew, Wayne, 100 yard free style; Francis Heydt, Michigan, 150 yard back stroke; Yale's free style relay team, and Clark in the one meter dive.

Successfully defending crowns were Howard Johnson, Yale, 220 yard free style; Michigan's medley relay team, and Clark in the three meter dive.

Trailing Ohio State and Wayne at the finish were Princeton and Minnesota, 10 points each; Iowa, 6; Occidental college, 5; Massachusetts State and Williams, 3 each; Springfield college, Villanova, Brown, and the University of Chicago, 2 each, and Dartmouth and Stanford, 1 each.

Michigan, which only two weeks ago had won the Western conference title with a record score, had only a three point lead over Yale, eastern intercollegiate champions, going into tonight's finals, and this proved the ultimate margin.

100 YARD FREE STYLE—Won by William Prew, Wayne; Howard Johnson, Yale, second; Charles Barker, Michigan, third; Gus Sharemet, Michigan, fourth; Robert Schaper, Brown, fifth. Time, :52.1.

200 YARD BREAST STROKE—Won by James Skinner, Michigan; Edward Parke, Princeton, second; Joseph Jodka, Massachusetts State, third; A. R. Bethke, Chicago, fourth; John Meyer, Yale, fifth. Time, 2:25.9.

440 YARD FREE STYLE—Won by James Welsh, Michigan; Rene Chouteau, Yale, second; Andrew Clark, Wayne, third; Willis Sanburn, Yale, fourth; Arnie Eichlepp, Minnesota, fifth. Time, 4:51.4.

THREE METER DIVING—Won by Earl Clark, Ohio State [165.40]; James Cook, Yale [163.93], second; Sam Lee, Occidental college [150.84], third; Frank Dempsey, Ohio State [148.94], fourth; Bob Gardner, Wayne [144.40], fifth; Howard Adams, Stanford [144.18], sixth; Jack Wolin, Michigan [138.31], seventh.

400 YARD FREE STYLE RELAY—Won by Yale [Howard Johnson, Richard Kelly, Edward Pope, Thomas Britton]; Michigan, second; Iowa, third; Minnesota, fourth; Ohio State, fifth. Time, 3:31.3.

Grace of Chicago Wins in Walther Meet, 41-30

In the Walther basketball tourney last night Rixey Rossow scored 16 points to help Grace of Chicago defeat Emanuel of Blue Island, 41 to 30.

An Obstacle in Path of Hawks

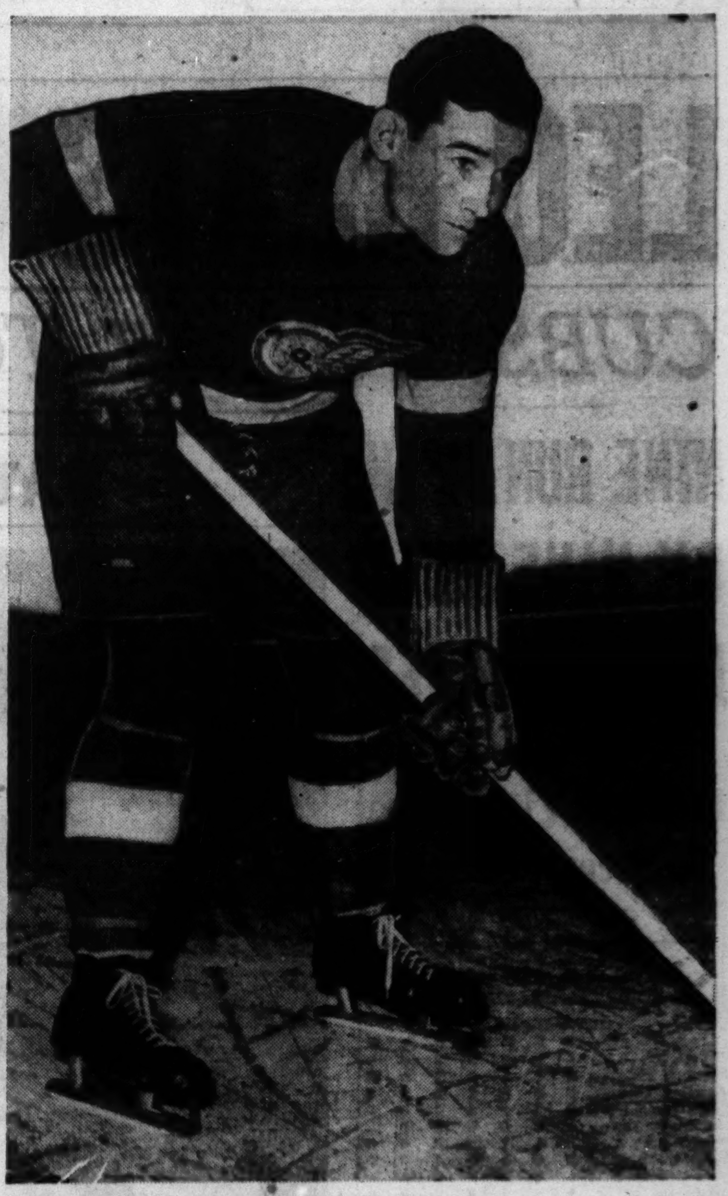

Jack Stewart, sturdy defense man, is among the Detroit Red Wings who will attempt to prevent the Blackhawks from prolonging their semi-final Stanley cup hockey series in Chicago Stadium tonight. The Hawks need a victory to keep the series alive. They'll attempt to break the jinx which has helped Detroit win seven of nine games between the rival clubs this season.

Our Sox Lose to San Diego Padres, 3 to 1

[Continued from first sports page.]

way of short. The next time a Chicagoan reached second was when Thurman Tucker and Don Kolloway paired singles off Brewer in the seventh, but two were gone at the time and Rosenthal ended it by flying to Patchett.

Tucked Bats in Run.

In the ninth Dave Short and Jimmy Webb walked with one out. Tucker's second single scored Short, but Kolloway fanned and Tucker was doubled trying to steal.

Ted Lyons, who specializes in Sunday pitching, will make his fourth appearance of the spring tomorrow in the second half of the Parde series. The 40 year old youngster has yet to be nicked for his first 1941 run.

He blanked the Pirates in a one inning courtesy start, shut out the Cubs for three innings, and did the same to the Hollywood Stars for four innings. Lyons will go four tomorrow if he feels so inclined and will be succeeded by Jack Hallett, the giant rookie who is being groomed for a permanent job.

MERION WINS TITLE.

Philadelphia, Pa., March 29 (AP).—Lower Merion won the Pennsylvania State High school basketball championship tonight by beating Duquesne, 32 to 24.

Rookies' Luck

CHICAGO.

	AB	R	H	RBI	P	A	E
Lodigiani, 3b	3	0	0	0	0	5	1
Kennedy, 3b	1	0	0	0	1	0	0
Turner, c	4	0	2	0	4	1	0
Kuhel, 1b	3	0	0	0	10	0	0
Hajduk, 1b	1	0	0	0	3	0	0
Solters, lf	2	0	0	0	0	0	0
Short, lf	1	1	0	0	0	0	0
Appling, ss	2	0	0	0	1	1	0
Webb, ss	1	0	0	0	0	1	0
Wright, rf	2	0	0	0	0	0	0
Tucker, rf	2	0	2	1	0	0	0
Knickerbocker, 2b	2	0	1	0	1	2	0
Kolloway, 2b	2	0	1	0	2	1	0
Kreevich, cf	2	0	1	0	0	0	0
Rosenthal, cf	1	0	0	0	2	0	0
Grove, p	1	0	0	0	0	1	0
Navie, p	1	0	0	0	0	1	0
	31	1	7	1	24	13	1

SAN DIEGO.

	AB	R	H	RBI	P	A	E
Patchett, cf	4	0	1	0	3	0	0
Sperry, 2b	2	0	1	0	0	3	0
Lanifero, 2b	1	0	0	0	1	2	0
Mazzera, rf	3	1	1	0	2	0	0
Detore, c	3	1	1	0	2	1	0
Salkeld, c	0	0	0	0	1	1	0
Haslin, 3b	3	1	2	2	1	3	0
Jensen, lf	4	0	1	0	0	0	0
McDonald, 1b	4	0	1	1	16	0	0
Pellagrini, ss	3	0	1	0	1	4	0
Malman, p	2	0	0	0	0	1	0
Brewer, p	1	0	0	0	0	1	0
	30	3	9	3	27	16	0

Chicago ....000 000 001—1
San Diego ....000 300 00*—3

Sacrifices—Mazzera, Brewer. Two base hits—Kreevich, Detore, Haslin. Stolen base—Detore. Double plays—Knickerbocker to Appling, to Kuhel; Haslin to McDonald; Sperry to Pellagrini to McDonald; Salkeld to Lanifero. Left on bases—Chicago, 6; San Diego, 9. Struck out—Grove, 3; Navie, 1; Malman, 3; Brewer, 2. Bases on balls—Navie, 4; Brewer, 3. Hits—Grove, 7 in 4 innings; Navie, 2 in 4; Malman, 3 in 5; Brewer, 4 in 4. Winning pitcher—Malman. Losing pitcher—Grove. Time — 2:00. Umpires—Doran and Hubbard.

The Fair brings you

SALE! Wilson "SAM SNEAD" Green Brier

WOODS and IRONS at Great Savings

Streamlined 1940 models equipped with Wilson's exclusive Reminder-grip, a great aid to correct hitting.

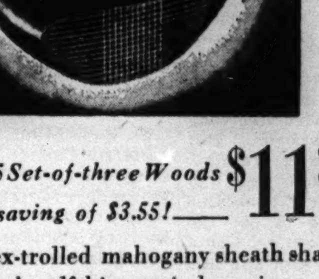

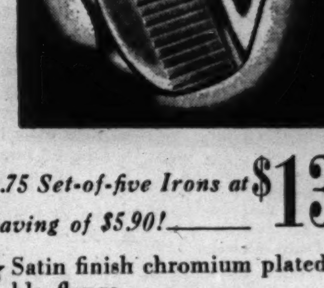

$14.85 Set-of-three Woods at a saving of $3.55! $11.30

★ Flex-trolled mahogany sheath shaft
★ Black calfskin reminder grip
★ Dark mahogany finish persimmon heads
★ Men's and women's models

$19.75 Set-of-five Irons at a saving of $5.90! $13.85

★ Satin finish chromium plated double flange
★ Sandblasted straight line face
★ Flex-trolled steel shaft
★ Black reminder grip

COMPANION SALE OF GOLF BAGS $5.77

Large-size of double-texture waterproof duck with large boot-pocket and all-weather hood, $5.77

Wilson Guldahl Liquid-Center Golf Balls 44c
75c Construction
Dozen $4.85

★ Pay while you play! Purchases of $20 or more may be had on our easy payment plan.

Second Floor—Also Oak Park and Milwaukee Ave.

The FAIR STATE AND ADAMS STATE 2500

CONN PREDICTS A KNOCKOUT FRIDAY WITHIN 8 ROUNDS

Manager Also Confident Barlund Will Fall.

Billy Conn will stop Gunnar Barlund, heavyweight of Finland, within eight rounds of a scheduled 12 round bout in Chicago Stadium Friday night. This was the prediction made yesterday by Johnny Ray, manager of Conn.

Conn, who renounced his light heavyweight title to qualify for a heavyweight championship match with Joe Louis in June, concurred in this prophecy. Whether Conn and his manager are correct is something only the fight itself will settle.

The facts are that Billy has participated in seven matches against heavyweights thus far and he has been successful in each. His victims are Dan Hassett in Washington, D. C., March 6 and Ira Hughes, Clarksburg, W. Va., Feb. 27, 1941, and Lee Savold, New York, Nov. 29; Al McCoy, Boston, Oct. 18; Bob Pastor, New York, Sept. 6; Henry Cooper, New York, Jan. 10, 1940, and Gus Dorazio, Philadelphia, Aug. 14, 1939.

One Common Opponent.

With the possible exception of Savold, Pastor, Cooper, and Dorazio, Conn's victims are mediocre. Comparison of the Pittsburgh boxer's record with that of Barlund is a little difficult because the only one both have met is Cooper. Conn scored a decisive decision in 12 rounds over Cooper in Madison Square Garden, but Barlund came thru with a seven round knockout over Cooper, also in New York, July 4, 1940.

That comparison, however, is unfair due to the fact that Barlund has not appeared in topnotch condition in recent starts. It is true that he defeated Altus Allen last month to earn the assignment against Conn, but prior to this achievement Gunnar lost to Harry Bobo in Baltimore, Jan. 9. He also scored a nine round technical knockout over Charley Ketchuck in Scranton, Pa., last Nov. 8. Between this accomplishment, and the one scored over Cooper, the big Finn was defeated by Melio Bettina and Abe Simon.

Conn's Drills Unimpressive.

During workouts in Trafton's gymnasium the last few days Billy's performances have not been impressive. He has not yet displayed the great speed he is said to possess. In addition, the 23 year old Pittsburgher has failed to prove his cleverness. He has been content to fall into close quarters, hold his opponent around the neck with his left forearm and flail away with his right to the back of the ear.

Conn will continue sparring sessions in Trafton's gym this afternoon, while Barlund rests. Supporting matches Friday:

Altus Allen vs. Booker M. Beckwith [10], heavyweights.
Nick Castiglione vs. Tommy Spiegal [8], 140.
Johnny Colon vs. Settimo Terracina [6], 175.
Johnny Cregan vs. Mike Sopko [4], 160.

A Test for Conn

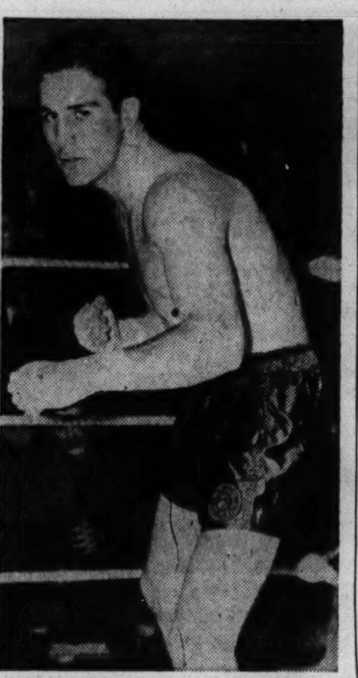

Billy Conn, who relinquished the world 175 pound title, continues his heavyweight campaign Friday night, opposing Gunnar Barlund in Chicago Stadium.

[TRIBUNE Photos.]

Barlund, Finnish veteran, will try to test Conn's fitness for a title match in June with Joe Louis.

PROS PLAN EIGHT CHANGES IN 1941 FOOTBALL RULES

Reject Five Collegiate Alterations.

BY GEORGE STRICKLER.

Continuing its efforts to secure more equitable enforcement of penalties and promote greater player safety without altering the basic concepts of the game, the National Football league's rules committee plans eight changes in the professional code for 1941. The committee meets in the Palmer House on Thursday, a day in advance of the annual executive session, in which Elmer Layden will be inducted as commissioner of the sport.

Setting precedent by taking a full day for its deliberations, which heretofore have been sandwiched in whenever an opportunity arose during the executive meeting, the committee is prepared to reject five changes adopted by the Intercollegiate rules makers, approve one—possibly two—and discuss another favorably without official action.

Study 32,557 Situations.

The committee, headed by George Halas, owner and coach of the Chicago Bears, will pass on the recommendations of Hugh Ray, the league's technical adviser who, with a corps of trained observers took 32,557 measurements, including 11,347 stop-watch time recordings, on National league games last season. Ray's survey was ordered to provide the committee with accurate information on National league play and to serve as a guide in altering the code.

Outstanding among the changes contemplated are the reduction of the penalty for an illegal shift from 15 to five yards and the revision of penalties for fouls during a free ball [when a ball is not in the possession of a player]. Of the two the latter is regarded as the more important.

Including fumbles, there were 1,321 free ball situations in the league last fall. Ray's survey reveals a high percentage of holding and clipping fouls are committed during such situations. Under the present rule the penalty is loss of ball at the spot of the foul.

No Justice to Old Rule.

This is the least equitable rule in the book. For example, if when George McAfee got off his 85 yard punt against Washington last year one of his Bear teammates had been clipped by a Washington defender at the spot where the ball was rolling free at the end of its flight, the Bears would have gained possession at the spot of the foul. This would have been tantamount to an 85 yard penalty on Washington. If a Bear man had clipped a Redskin at the same spot, Washington would have been given possession where it would have gotten the ball anyway and the foul would have gone unpunished. It is recommended that henceforth the penalty be enforced from the spot of the previous down if the foul occurs during a kick.

The committee is expected to approve decreasing the penalty for an illegal shift, since this is only a technical foul anyway, and does not belong in the same category with clipping and roughness. Moreover, such a change will make for more rigid enforcement by officials and clarify the code by removing several approved rulings from the book.

Honor System Substitution.

Other changes recommended are placing substitutions on the honor system, thereby lightening the umpire's duties; starting the watch with the whistle after a referee's time out, instead of with the snap of the ball, and permitting no substitutions during a referee's time out; a 15 yard penalty from the spot of the previous down, eliminating the option of a touchback, for pass interference by the passing team behind the defending team's goal line, and applying the rule on pass interference only to passes which cross the line of scrimmage.

This latter change would clarify an unmanageable situation produced by the present rule when a team inadvertently passes forward on an attempted lateral behind the line of scrimmage and linemen, not expecting a forward, cross the line, innocently violating the restrictions placed on them on pass plays.

The pros want no part of the new college rule permitting unrestricted substitutions, but they probably will alter their own code to permit six men to return to the game once during the fourth period. At present the pros permit two players to reënter in the last quarter.

Retain Rule on Handling Ball.

Permitting the ball to be handed forward to any player who comes out of the line, a new college rule, likewise does not impress the pros and they will stick to their present one which permits the ball to be handed forward only to a player who is eligible to receive a forward pass.

Considerable discussion probably will center around the collegiate changes which make it a touchback when a kicked ball is touched illegally inside the receiving team's 10 yard line and when a fourth down pass is incomplete behind the defending team's goal. There is not enough difference in the college and pro rule in the latter case to make a change worth while, but is possible that the committee will take some action on the illegal touching of kicked balls.

The new college rule to resume time as quickly as a substitution is made in the last two minutes of the game finds favor with the pros and will be adopted.

N. U. Wrestlers Elect Barton; Six Get Letters

Bob Bartron of Watertown, S. D., yesterday was elected captain of Northwestern university's wrestling team for next year. Bartron is a junior in the college of liberal arts. He competed in the 165 pound division.

Six varsity letters were awarded to members of the 1941 squad and 11 numerals were given to members of the freshman squad. The varsity letter winners were: Edward McMill, Myles Taylor, and John Pfau, Chicago; Bob Bartron, Watertown, S. D.; Richard Trubey, Fargo, N. D., and George Watson, Waterloo, Ia.

Freshman numerals were awarded to the following:

William Hartung and William Ivy, Chicago; Arthur Nethercott, Evanston; William Yates, Wilmette; Tony Samarzia and Alex Sarkisian, East Chicago; James Vynakek, Fox River Grove, Ill.; William Bryant, Kansas City; Frank Huffman, Dayton; David Allen, Tulsa, Okla., and Toshi Miyazaki, Salt Lake City.

M'NEILL, RIGGS MEET IN MIDWAY TENNIS BENEFIT

The most impressive array of amateur tennis stars ever to appear in an indoor event in Chicago will play under the auspices of the Chicago Tennis association in the University of Chicago fieldhouse Friday night. Opening with a singles match between Seymour Greenberg of Northwestern university, Big Ten conference champion, and Jimmy Evert, national junior indoor champion, the program will feature a three set battle between Don McNeill and Bobby Riggs, present and former national champions, respectively.

In the doubles match which will close the show, McNeill and Riggs will oppose Evert and Bob Smidl, Chicago's indoor champions.

Riggs defeated McNeill last year for the national indoor title; then repeated in the national clay courts meet. The climax of their feud was a thrilling battle at Forest Hills in which McNeill made it a slam for the year by taking Riggs' national outdoor crown in a five set match.

Greenberg did not lose a match last year in coasting to his Western conference title. The first match will start at 8 o'clock.

Receipts will be turned over to the Junior Development committee to finance the training of young players in Chicago and suburbs. Tickets are available at Spalding's; the office of Robert H. Pease, president of the Chicago Tennis association, 16 North Dearborn street; and at the University of Chicago athletics office, 5640 University avenue.

Members of the committee in charge are Pease, Francis Stanton, Indian Hill; Chester Johnson, River Forest Tennis club; August Weinrich, Oak Park Tennis club; John Krietenstein, University of Chicago; Ralph Mathews, Chicago Town and Tennis club; and Warren Wheary, Country Club of Evanston.

COLLEGE POLO.

Missouri, 8; Ohio State, 3.

ALL ONE PRICE
$3.50
NO MORE—NO LESS
Since 1865
LELEWER
4 LOOP STORES
6347 S. Halsted St.
Lincoln Cor. Belmont

Harris Faces Nate Bolden in Marigold Bout

Thirteen months ago, shortly after losing an amateur fight to Billy Soose in Clearfield, Pa., Ossie Harris sparred several rounds with a gent named Nate Bolden in a Pittsburgh gymnasium for Bolden's feature bout there against Charley Burley.

"I can beat Bolden," he said to his manager, Harry Pittler, after the workout. "Please get me a match with him."

It's been a long time since then, but Harris will receive his long sought chance in a 10 round bout against Bolden in Marigold Gardens tomorrow. It will be Harris' Chicago debut.

Harris, who was born in Donora, Pa., April 4, 1918, won the junior and senior lightweight championships in 1936 tournaments sponsored by the Allegheny Mountains association of the AAU. In 1938 he went as far as the semi-finals of the National AAU meet in Boston, only to be eliminated by Shelton Bell of Dayton.

Harris has participated in only 20 professional matches, winning all except six. His victims include Johnny Barbara, Kenny La Salle, and Carmen Notch. Supporting bouts tomorrow follow:

Frank McBride vs. Bob Berry [8], 175.
Al Reese vs. Johnny Trotter [4], 170.
Jimmy Pierce vs. Frank Jamieson [4], 160.
George Feltes vs. Johnny O'Hara [4], 160.

275 SHOW HORSES GO ON AUCTION BLOCK THIS WEEK

Leading exhibitors of show horses from the Chicago area will be prominent among those participating in the auction of 275 horses Thursday, Friday, and Saturday in the International amphitheater.

Among those who will send prides of their stables to the auction block are H. Leslie Atlass of Wheaton; Irving S. Florsheim's Red Top Farm; John F. Cuneo's Hawthorn Farm; Walter Burke's Druce Lake Farm of Libertyville; H. O. Conn of Monmouth; John W. Corrigan and Jimmie Victor of Morris; R. C. Flanery of Maple Park; Elmer J. Holdorf of Morton Grove; G. F. Keller's Oak Hill Farm; H. W. Walker of La Grange; H. S. and F. L. Mills of St. Charles; Melville N. Rothschild's Nan-Su Farm of Northbrook; L. J. Ryan of Palos Park; Edgar Walpole of Chicago, and Glen Wilson of Oaklawn.

Hawthorn Farm with 10 horses and Druce Lake Farm with eight will top the owners from this area numerically. The three largest consignors among 63 from 14 states will be Hugh White of Zanesville, O., with 24; Anacacho Ranch of Spofford, Tex., 19, and H. C. Barham & Son of Milan, Tex., 17.

HOLD MEMORIAL MASS FOR ROCKNE AT NOTRE DAME

Notre Dame, Ind., March 29 [Special].—Several hundred Notre Dame alumni and friends of the late Knute Rockne will attend a memorial mass in Dillon hall chapel on the University of Notre Dame campus at 8 o'clock tomorrow morning. The Rev. Thomas Brennan, C. S. C., close personal friend of the late athletic leader who crashed to his death in a plane March 31, 1931, will celebrate the mass.

A communion breakfast will follow. Frank Leahy, Rockne's third successor as athletic director and coach; and George Hull, South Bend business leader, will speak.

The Monogram club and the alumni will join in placing a wreath on Rockne's grave in Highland cemetery, South Bend. The Dillon hall chapel contains a shrine to St. Olaf, patron of Rockne's native Norway, built by the Rockne family and the campus council of the Knights of Columbus.

DE MOLAY FIVES PLAY THURSDAY IN STATE MEET

Peoria, Ill., March 29 [Special].—The seventh annual Illinois state De Molay basketball tournament will open in Peoria Thursday with 12 teams battling for the title. Granite City won the championship in 1939 and 1940. In going after three straignt—which would match Centralia's string of three in a row—Granite City has won 20 of 21 games this season. First round schedule:

Thursday.
7:30—Bloomington vs. Galesburg.
8:30—Springfield vs. Peoria.
Friday.
7—Dixon vs. winner of 2.
8—Granite City vs. Centralia.
9—East St. Louis vs. Danville.
Saturday.
9 a. m.—Decatur vs. winner 1.
10 a. m.—Moline vs. Taylorville.

CHICAGO POLISH FIVE ADVANCES TO SEMI-FINALS

Gary, Ind., March 29 (AP).—Polish National Alliance of Chicago advanced to the semi-final round of the fourth annual national All-Stav basketball tournament today, defeating Polish Roman Catholic union, also of Chicago, 36 to 33.

Croatian Fraternal union of Weirton, W. Va., whipped Ukrainian National association of Detroit, Mich., 55 to 32, in another quarter-final round game.

St. Sava of Gary, defending champion, and Slovak Catholic Sokol of Rossford, O., filled the remaining semi-final positions. St. Sava defeated Grand Carniolian Sloven Catholic Union of Joliet, 55 to 28, and the Rossford quintet whipped First Catholic Slovak Union of Yonkers, N. Y., 37 to 34.

Wife of Jim Purvis, Purdue Football Star, Gets Divorce

Prescott, Ariz., March 29 (AP).—Mrs. Helen Williams Purvis, daughter of J. R. Williams, the cartoonist, was granted a divorce in Superior court today from Jim Purvis, former Purdue university football star. They were married at the Williams ranch, near Prescott, July 3, 1939. Judge Richard Lamson restored Mrs. Purvis' maiden name.

SIEBERT SEEKS STATE FENCING TITLE TODAY

Illinois state championships in all divisions of men's and women's fencing will be decided this afternoon at the Lake Shore club.

Three mens' titles will be decided—foil, saber, and epée. Capt. Fred Siebert of the Lake Shore club, national fencing champion who is on leave of absence to defend his title from the United States army air corps, will be challenged by Loyal Tingley, former national title holder, and four other ranking fencers who survived preliminary competition.

Metropolitan League Will Arrange Schedule Tuesday

Brackets will be formed and a schedule drawn up at a meeting of the Metropolitan Amateur league Tuesday night in room 401, 127 North Dearborn street. The meeting is called for 8 o'clock.

TOMORROW—IN ALL FOUR HUB STORES

KROYDON GOLF CLUB SALE!

Over $100,000 Worth of Discontinued 1940 Models

AT 30% TO 40% OFF!

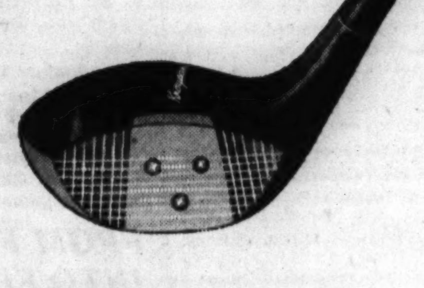

Shop early . . . quantities are limited even though we bought every single discontinued club the Kroydon factory had to sell! Every club is guaranteed to be perfect in every way.

Third Floor

		Original Price	Sale Price
WOODS—Set 3—Model 982	S. T. Rhythmic shaft. 2-tone insert. Butterfly sole plate. Bevel grip	$45.00	$26.85
WOODS—Set 3—Model 942	S. T. Rhythmic shaft. Black insert. Comb. sole and back plate. Perforated grip	37.50	23.85
WOODS—Set 3—Model 832	H. P. Rhythmic shaft. Black insert. Butterfly sole plate. Bevel grip	37.50	23.85
WOODS—Set 3—Model 912	S. T. Rhythmic shaft. Tan insert. Anchor sole plate. Perforated grip	30.00	19.50
WOODS—Set 3—Model 822	H. P. Rhythmic shaft. Tan insert. Butterfly sole plate. Perforated grip	30.00	19.50
WOODS—Set 3—Model 752	S. T. Rhythmic shaft. Black insert. Butterfly sole plate. Perforated grip	30.00	19.50
WOODS—Set 3—Model Long Ranger	S. T. Rhythmic shaft. Special deep face model. Anchor sole plate	25.50	16.50
WOODS—Set 3—Model 742	S. T. Rhythmic shaft. Black insert. Anchor sole plate. Perforated grip	25.50	16.50
WOODS—Set 3—Model 642	S. T. Rhythmic shaft. Black insert. Anchor sole plate. Perforated grip	25.00	16.50

Also available in sets of 4. Men's lefthand and ladies' right hand models also included in sale!

		Original Price	Sale Price
IRONS—Set 9—Model 752	H. P. Rhthymic shafts. Stainless steel offset heads. Beveled grip	$90.00	$58.50
IRONS—Set 9—Model 742	H. P. Rhythmic shafts. Chromium offset heads. Perforated grip	75.00	49.50
IRONS—Set 9—Model 76	Hy Power shafts. Stainless steel offset heads. Perforated grip	67.50	44.55

Available in sets of 6 at corresponding savings. Men's left hand and ladies' right hand models also included!

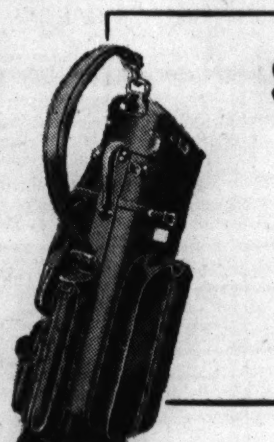

$25 Leather GOLF BAGS

$14.95

What a value-scoop! Chrome-tanned cowhide in brown or tan—many with saddle leather trim. Men's or ladies' oval models. No more available when these are gone.

75c Lytton "Tournaments"

47c $5.44 DOZEN

The equal of any 75c ball on the market! New bramble marked liquid center for greater distance. Vulcanized cured cover. Also "Lytton 50's" at 35c or 12 for $3.88.

THE HUB
Henry C. Lytton & Sons
State at Jackson, CHICAGO • EVANSTON • OAK PARK • GARY

First Payment Not Due Until May 15th

No down payment, no carrying charge on our 90-day charge account. Purchase divided into three equal payments.

FT. WAYNE PREPS WIN TRACK MEET AT NOTRE DAME

Hammond's Reign Ended in Gary Event.

Notre Dame, Ind., March 29 [Special].—North Side of Fort Wayne today ended Hammond High school's three year hold on the Gary High School Athletic association's annual indoor track championship in Notre Dame's fieldhouse.

After Hammond had finished with 47 points North Side went into its final event, the third half mile relay, trailing by three points. The Fort Wayne team needed at least a third to overtake Hammond, but made doubly sure by winning the event in 1:38.4. Bobby Cowan, one of the state's outstanding athletes, ran anchor. Victories in the relay events counted double, or 10 points.

Hammond Finishes Second.

Hammond was second and Horace Mann of Gary third with 44 points. North Side was the second school outside the Calumet district to win in the 10 year history of the meet, Mishawaka having won in 1936.

One record was broken and another equaled as a record field of 390 athletes from 21 schools in northern Indiana competed. Chase Edwards, Negro from Froebel of Gary, shattered the broad jump mark with a leap of 22 feet 8½ inches. This erased the 10 year mark of Kenneth Sandbach, Emerson of Gary, who jumped 22 feet 3 inches in 1931.

Roger Neighborgall, Garrett's senior quarter miler, equaled the meet's 440 yard mark in :52.5. The time tied that of Froebel's John Mullins, set in 1931.

Freshman Leads Half Milers.

Ashley Hawk, 15 year old freshman from North Side, ran the fastest of the three 880 yard races of the day in 2:05.1. Point totals of other schools:

South Side of East Chicago, 14; South Bend Central, 10; Froebel, 23; Emerson of Gary, 7; Garrett, 7; Hammond Clark, 7; Hobart, 6; Kokomo, 5; South Bend Riley, 4; Lew Wallace, Gary, 4; Tolleston, Gary, 3; Hammond Tech, Plymouth, Elkhart, and Fremont failed to score.

The summaries:

440 YARD DASH [first race]—Won by Neighborgall, Garrett; Connolly, Mann, second; Certa, Hammond, third; Wachs, Mishawaka, fourth. Time, :52.5 [ties meet record set by John Mullins of Froebel 1931].

440 YARD DASH [second race]—Won by Cown, North Side; Blackman, Hammond, second; Lewandowski, Tolleston, third; Shaffer, Froebel, fourth. Time, :53.7.

440 YARD DASH [third race] won by Worman, South Side; Smoljam, Washington, East Chicago, second; Davis, Mann, third; Snook, North Side, fourth. Time, :54.

60 YARD LOW HURDLES—Won by Bojinoff, North Shide; Mattox, Hammond, second; Carr, Mann, third; Edward, Hammond, fourth. Time, :07.4.

880 YARD RUN [first race]—Won by Hawk, North Side; Fraley, Clark, second; McCune, S. D. Riley, third; Presco, Hammond, fourth. Time, 2:05.1.

880 YARD RUN [second race]—Won by Frankowski, Emerson; Porter, Mann, second; Zarza, Roosevelt, third; Swager, North Side, fourth. Time, 2:06.7.

880 YARD RUN [third race]—Won by Feisthom, South Side; Marvel, Mishawaka, second; Mroz, Washington East Chicago, third; Hancock, Kokomo, fourth. Time, 2:08.

MILE RELAY [first race]—Won by Horace Mann [Gourley, Partee, Cohen, Olson]; South Bend Central, second; Lew Wallace, third; Hobart, fourth. Time, 3:47.3.

MILE RELAY [second race] — Won by South Side [Worman, Morrison, Miller, Feistkorn]; North Side, second; Hammond, third; Washington, fourth. Time, 3:40.4.

HALF MILE RELAY [first race]—Won by South Side [Shimer, Wuttke, Bond, Parry]; Roosevelt, second; Hobart, third; Kokomo, fourth. Time, 1:38.3.

HALF MILE RELAY [second race]—Won by Hammond [Blackman, Mattox, Barney, Edwards]; Froebel, second; Mann, third; South Bend Central, fourth. Time, 1:37.

HALF MILE RELAY [third race]—Won by North Side [Biggs, Shannon, Bojinoff, Cowan]; Washington, second; Mishawaka, third; South Bend Riley, fourth. Time, 1:38.4.

50 YARD HIGH HURDLES—Won by Bojinoff, North Side; Mattox, Hammond, second; Opplander, South Side, third; Snook, North Side, fourth.

BROAD JUMP—Won by Edwards, Hammond; Blackman, Hammond, second; Minor, Froebel, third; Wuttke, South Side, fourth; Hunter, S. B. Central, fifth. Distance, 22 feet 8½ inches. [Old record 22 feet 3 inches by Sandbach of Emerson 1931.]

SHOT PUT—Won by Prymuski, Hammond; Close, South Side, second; Mroz, Wash E. Chicago, third; Templeton, Hammond, fourth; Distance, 46 feet 6 inches.

60 YARD DASH—Won by Clifford, Horace Mann; Lee, Froebel, second; Neighborgoll, Garrett, third; Connolly, Horace Mann, fourth. Time, :06.5.

POLE VAULT—Won by Carr, Horace Mann; Courtice, Hammond, second; Sum of Tolleston, and Sierra of Mann, and Farmer, South Bend Central, tied for third. Height, 12 feet 2 inches.

MILE RUN [First race]—Won by Herber, North Side; Porter, Mann, second; Donovan, Roosevelt, third; Ervin, Wash. E. Chgo., fourth. Time, 4:39.5.

Mile run [second race]—Won by Sayler, North Side; Seth Hammond, second; Maros, Emerson, third; Walsh, Mishawaka, fourth. Time, 4:50.5.

MILE RUN [third race]—Won by Leas, Mann; Block, Hammond, second; Deal, South Side, third; Wagner, Hammond Clark, fourth. Time, 4:51.1.

HIGH JUMP—Won by Brown, North Side; Campbell and Minor, both of Froebel, tied for second and third; Bailey Wash. E. Chgo. and Rozwaka, Mishawaka, tied for fourth. Height, 5 feet 11 inches.

Bettencourt Named Pilot of Grand Forks, N. D., Team

Grand Forks, N. D., March 29 (AP).—Larry Bettencourt, former football star at St. Mary's of California, today was named manager of the Grand Forks team in the Northern league. He will succeed Fred Williams, sold to Winnipeg. Bettencourt broke into organized baseball in 1930 with the St. Louis Browns and has spent 10 years in the American league, Texas league, Southern association, and Eastern league.

BBYO Seeks First Victory in All-Star Series

Coach Saul Farber (front) will send this BBYO all-star quintet against the CYO all-stars tomorrow night in their fourth annual basketball battle in the 132d Regiment armory, hopeful of gaining their first victory in the series. Left to right: Jimmy Gordon, Sam Keith, Joe Schatz, Dan Rivkind, and Harry Heller. Junior division champions of the CYO and BBYO will play in a preliminary game.

TODAY'S RACE SELECTIONS

AGUA CALIENTE, MEXICO.
[Fast.]

1—Copadeoro, Dick Ball, Rock Irish.
2—Big Pine, Mad Count, Best News.
3—Poker Dice, Tepin, Russian Bank.
4—RED RAJAH, Genial Manners, Red Cent.
5—Serajevo Miss, Swift Heels, Dark Verse.
6—Havana, My Boss, Shasta Song.
7—Out of Step, Prince Jr., Genie White.
8—Chief Pilot, Shasta Klick, Alma Mae.
9—Baranca, Tempest, Blue Sun.
10—Brown Haze, Napoleon, Playdema.
11—Cue Call, Sky Fighter, Iron Red.
12—Harvey G. O., Royal Sortie, Ylee Bar.

ORIENTAL PARK, HAVANA, CUBA.
[Fast.]

1—Miami II., Martin Host, Eneas F.
2—Ronnie Bane, Sky Cloud, Squawker.
3—Back Fence, R. Pinchot, Midnight Star.
4—Earlsboro, Chilly Ebbie, Bryonin.
5—My Blaze, Maleo Bird, Dinamita.
6—MISRULE, Molest, Jolly Flag.
7—Witchswall, U Demon, Jinx Buster.
8—Vicuna, Blondkin, Wild Money.
9—Field Day, Lady Tichener, Silent Gift.

HAVANA ENTRIES.

FIRST RACE—"trophy" special weights, 3 year olds and up, 1⅛ miles:
Martin Host .....123 | Coronela 99
Mambi II. ....123 | Eneas F. 123

SECOND RACE—Purse $500, claiming, 3 year olds and up, 6 furlongs:
*Tonagar ....109 | *Night Princess .108
Bon Mot ....118 | *Circuit Night ...111
Lord Dalton .....118 | *Ethel's Choice ..108
*Ouray ....113 | *Ronnie Bane 114
*Big Bully ....109 | Shantime 109
Squawker ....113 | Lee S. 118
*Gen. Leonee ...109 | *Sky Cloud 116
*Toby Tyler ......116 | *Siss Barrera 106
*Nine O Two ...113 | Very Much 113

THIRD RACE—Purse $400, claiming, 3 year olds and up, 1 mile and 60 yards:
The Dauphin ....111 | *Holophane 108
*Bounty ....110 | R. Pinchot 115
Miss Martis ......106 | Queen Regnant ..110
My Buddy ....115 | Razzle Dazzle ...111
Back Fence ......115 | Midnight Star ...115
Black Fast........104 | Busse Trumpet ..111
Heartesse ....110 | Saidona 110
*Spirited ....99 | Amonrye 95
Miss Sokolo ....99 | Istanbul 111

FOURTH RACE—Purse $500, claiming, 4 year olds and up, 1 mile and 60 yards:
*Banner Witch...102 | Earlsboro 112
Lois Estelles.....107 | Sister Reigh 110
Four Bagger .....104 | Patriarca 115
Tomoca ....112 | Mellowmoon 108
*Wesgot ....112 | *Day Go Bye 108
*Bay James ......102 | On Wisconsin 112
Moody ....107 | *Kin Mag 103
*Chilly Ebbie ....105 | *Happy Hills 102
Bryonin ....109 | Roping 112

FIFTH RACE—Purse $500, claiming, 4 year olds and up, 1 mile and 60 yards:
Tri Motor ....109 | Maleo Bird 107
Hayam ....107 | Wee Bag 106
Pamunkey ....102 | Maolissa 106
Yarn Sox ....115 | *Lovely Sister ...101
*Dinamita ....105 | Mumble 110
*Shuchor ....110 | *My Blaze 106
Van Scout ....113 | Stella Mc 102

SIXTH RACE—Purse $1,000, handicap, 3 year olds and up, 1 1-16 miles:
Warring Witch ..101 | Flying Breeze 106
Mowseen ....110 | Must Go 103
Misrule ....122 | Molest 97
Jolly Flag ....103 | Happy Hills 92
Bon Fly ....105 |

SEVENTH RACE—Purse $400, claiming, 4 year olds and up, 1 mile and 60 yards:
Epitory ....99 | Swastika Dean ..104
U Demon ....114 | Santan 114
Miss Mintdrop ..109 | Don Barr 104
*Book's Pride ...105 | Custer 114
Jinxbuster ....114 | *Chimney Top 109
Rolls Rich ....104 | Major Sweep 114
*Suburbanite ....109 | Witchswall 105
*Tee Tee ....104 | Aftermath 114
*Gaming ....105 | Bodean 114

EIGHTH RACE—Purse $400, claiming, 4 year olds and up, 1 mile and 60 yards:
*Vicuna ....103 | David W. 107
Chicken Lady ....108 | Color Flag 107
Blind Sage ....113 | Mudsill 104
Blondkin ....107 | Helmor 113
Carnival Time ..113 | Hard Chase 105
Walter Morton ...110 | *Wild Money 108
*Color Bearer ...105 | *Brilliant Nell ..100
Many Moons ......108 | Winchester 107
*Sanders ....108 | Mekong 107

NINTH RACE—Purse $400, claiming, 4 year olds and up, 1¼ miles:
Pennlist ....109 | Scarce 114
*Silent Gift ......104 | Lady Tichner 105
Gay Boy III. .....114 | Field Day 114
*Huppy ....105 | Playshoot 110
Transfinn ....109 | *Sky Orme 109
Merry Kin ....114 | *Famous Clayton.105
Stepping In ....114 |
*Apprentice allowance claimed.

TROPICAL PARK RESULTS.

FIRST RACE—Purse $1,000, claiming, 4 year olds and up, 6 furlongs:
Ebony Fly, 107 [Meade]...43.90 13.90 8.20
Palco, 110 [S. Luce]........ 6.70 5.10
Smilin' Jack, 110 [C'rella] 7.80
Time, 1:12 1-5. Steamroller, Johnn Q., Myrna, Sheknows, Orchard Run, Jessie C., Myrna Lee, Golden Cargo, and Tuacross ran.

SECOND RACE—Purse $1,000, claiming, 4 year olds and up, 1 1-16 miles:
Blind Blarney, 116 [L'ger].17.20 7.00 5.30
Trapeze Artist, 109 Mc'en] 5.10 3.90
Bobbie Easter, 108 [Luce] 9.00
Time, 1:46 3-5. County Bond, Fight On, Hallie, Chance Ray, Attracting, Ninety Grand, Victory March, Deduce, and Upset Dove ran.

THIRD RACE—Purse $1,000, allowances, 3 year olds, 1 mile and 70 yards:
Version, 111 [S. Luce]....13.60 6.90 4.30
Homew'd Bound, 111 Mc'w] 8.40 5.10
Fettacairn, 116 [D. Meade] 3.80
Time, 1:42. Beckhampton, Rose Anita, Lady Lyonors, Air Frost, †Irish Day, Silver Tower, †Grand Central, Bright Gallant, and Dandy Fox ran. †T. B. McGrath and P. L. Kelley entry.

FOURTH RACE—Purse $2,000 added, Viscaya stakes, 2 years old, 4 furlongs:
K. Gesture, 116 [D. Meade] 8.40 4.00 3.80
Small Time, 119 [M. C'ella] 3.80 3.50
Bellcoda, 116 [E. Robart].. 7.00
Time, 46 4-5. Fade, Ration, Dated Up, Checkerboard ran.

FIFTH RACE—Purse $1,200, Tampa handicap, 4 year olds and up, 6 furlongs:
Doubt Not, 122 [Arcaro].. 4.80 3.40 3.00
Wise Bee, 106 [Taylor]..... 9.10 5.70
Potranco, 116 [Williams].. 3.70
Time, 1:10 3-5. Montsin, Colosseum, Halcyon Boy, King's Blue, and Floataway ran.

SIXTH RACE—Purse $1,000, allowances, 4 year olds and up, 1⅛ miles:
Pumpgun, 111 [H.Meynell].10.20 4.90 3.80
Dancing L.,114 [R.Howell] 14.00 6.40
Trimly, 111 [P. Milligan].. 3.60
Time, 1:50 2-5. Bonzar, *Bright Rebel, *Tonypandy, The Rage, Ranger II., and Topee ran.
*Tower stable entry.

SEVENTH RACE—Purse $1,200, claiming,

Daily Doubles

TROPICAL PARK.
Ebony Fly and Blind Barney........$395.70

OAKLAWN PARK.
Bud-On and Hard Biscuit.............$36.40

BAY MEADOWS.
Pacifica and Suddenly....................$225.80

4 year olds and up, 2 miles and 70 yards:
Grey Doll, 107 [M'Andrew] 16.10 5.90 3.50
Sicklebill, 107 [McMullen] 6.20 3.20
Weary Flower, 100 [H'kell] 2.80
Time, 3:33 1-5. Sure Swift, Barbed Retort, Geo Krehbiel, Mon Reve and Panalong ran.

EIGHTH RACE—Purse $1,000, claiming, 4 year olds and up, 1 1-16 miles:
Dicty Step, 113 [G. Seabo] 9.50 7.60 5.80
Redrock Canyon, 111 [D. MacAndrew] 9.20 5.80
Ebony Boy, 116 [Vedder] 9.10
Time 1:45 4-5. Soldiers Call, Voilee II., Druco Syska, Copin, Merry Son, Kens Revenge, Punta Final, and Bellringer ran.

AGUA CALIENTE ENTRIES.

FIRST RACE—Purse $500, claiming, maiden 3 year olds, 6 furlongs:
*Salud Maid ....116 | *Attorney's Best ..119
Miss Cartago ....104 | Destination 105
*Rock Irish ....121 | Copadeoro 126
*Lilly Lake ....100 | *Sister Edna 116
Havana Girl ......105 | *Chota Bibi 100
*Peggy Wise ......114 | Little Effie 119
*Dick Ball ....120 | *Royal Car 99
*Ever Star ....100 | Fredesta 119

SECOND RACE—Purse $500, claiming, 4 year olds and up, six furlongs:
*Zadra ....110 | Rakala 115
*Flowing Ball ....105 | *Briareus 112
Indian Wind ......115 | *Lorena J 108
Big Pine ....118 | *Drum Music 113
Mad Count ....118 | *Patrington 113
*Best News ....108 | *Prevue 105
*Mahal ....105 | *Pentland 105
Mac Leod Breeze 115 |

THIRD RACE—Purse $500, claiming, 4 year olds and up, mile and one-sixteenth:
Poker Dice ....117 | *Russian Bank ..112
Dusty Heels ....112 | Tepin 117
Mr. High ....117 | *Goole 107
Golden Somers ...117 | *Rae Marie 107
*Booter Son ......112 | *The Purser 112
*Flashing Steel ..112 | *Blondel 112
*Fence Rider .....112 | *Sunny Monday .112
Miss Contrary ....107 |

FOURTH RACE—Purse $500, claiming, 4 years olds and up, mile and one-sixteenth:
*Red Cuff ....112 | *Irish Flag 112
*Genial Manners .107 | *Claspino 112
Beauty Verse .....107 | Brilliant Son 117
Red Rajah ....117 | Allegory 112
*Red Cent ....112 | Wise Ace 112
Mama's Boy ....117 | British Tan 112
*Our Mortgage ...112 | Pripalador 107
Brilliant Queen ..112 |

FIFTH RACE—Purse $500, claiming, 3 year olds, mile and one-sixteenth:
Judy's Flash ......113 | *Dark Verse 105
Swift Heels ....110 | *Hi Lester 110
*Foment ....106 | *Sky Signal 105
Serajevo Miss ....110 | *Nespelem Boy ..113
*Plumita ....108 |

SIXTH RACE—Purse $500, claiming, 4 year olds and up, mile and one-sixteenth:
*Margie Bell ......105 | *Forthwith 113
*Kickshaw ....113 | *Fleet Girl 108
*Shasta Song .....108 | *Little Eric 110
*My Boss ....113 | Havana 113
*Lagata ....105 | *Palliation 108
Dyke Shooter .....115 | *Detained 108
*Magnanimous ...113 | *Lanty Girl 105
Smart Laugh ....110 |

SEVENTH RACE—Purse $500, claiming, 4 year olds and up, six furlongs:
Veracidad ....109 | *Norfeng 104
*Gravania ....107 | Lamn Loser 112
*Genie White .....107 | *Oakham 104
Out of Step ....114 | *Prince Jr. 109
Val D ....114 | *Lysander 109
Beret T ....117 |

EIGHTH RACE—Purse $500, claiming, 4 year olds and up, six furlongs:
Ann's Pride ....120 | Alma Mae 122
Shasta Klick ....127 | Phil Wright 127
Ciblesnow ....122 | Chief Pilot 127
My Gretchen ......122 | Misme 127
Salmore ....127 | Bachelor Igo 127
Playmaster ....126 |

NINTH RACE—Purse $600, allowances, 3 year olds and up, six furlongs:
Kilkett ....110 | *Irish Broom 110
*Blue Sun ....105 | *Bournemouth 103
Baranca ....118 | No Deal 115
Jan Rogge ....115 | Tempest 102
Dedlock ....99 | Pescadero 112

TENTH RACE—Purse $700, steeplechase, claiming, 4 year olds and up, two miles:
†Impersonation ...140 | ‡Napoleon 149
Phantom Lee .....140 | *Sky Folly 137
†Playdema ....142 | Brown Haze 149
‡Ten Hug ....137 | Shawnigan 134
†Rancho San Vicente and Helen Henrich entry; ‡Mrs. N. Brennan entry.

ELEVENTH RACE—Purse $500, claiming, 4 year olds and up, mile and one-sixteenth:
Bonnie Andrew ..115 | Sky Fighter 115
*Water Wagon ...110 | Iron Red 109
*Joey ....107 | *My Universe 110
*Beldad ....103 | Cue Ball 115
*Glad Hand ....108 | *Thrilsun 104

TWELFTH RACE—Purse $500, claiming, 4 year olds and up, mile and one-sixteenth:
La Self ....113 | Michaelmas 118
Ylee Bar ....118 | Harvey G O 115
Doctor Larry ......115 | Temper 115
*Fleeting Moon ..108 | Bunch Boy 115
Tetra Play ....113 | *Royal Sortie 113
*Watch Time ......113 | Fredda T 113
Upseedutch ....115 |

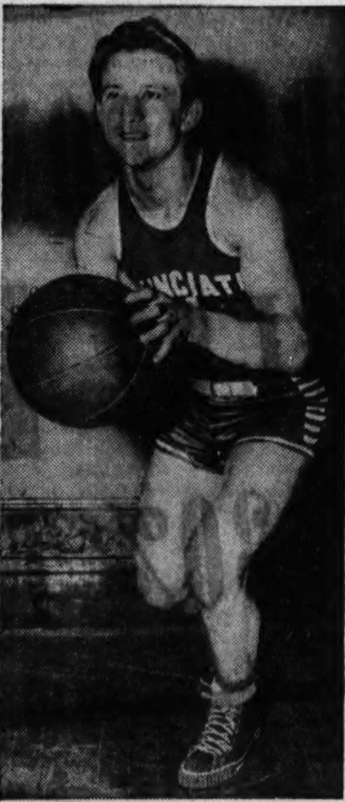

Jimmy Hoffman is among the CYO all-stars chosen for tomorrow's game. He also plays this afternoon with the Annunciation team in the CYO league championship playoff.

BAY MEADOWS RESULTS.

[illegible]

MEMORY LANE II. WINS CAROLINA STEEPLECHASE

Camden, S. C., March 29 (AP).—Memory Lane II., 9 year old gelding from the Rokeby stables of Paul Mellon, won the Carolina cup steeplechase here today before a crowd of 10,000.

It was the third straight victory for Mellon, Pittsburgh sportsman.

CYO BASKETBALL TEAMS PLAY FOR TITLES TONIGHT

St. Columbanus Seniors Meet Annunciation.

Finals of the C. Y. O. basketball league in which four squads will be playing for two titles, junior and senior, will be played this afternoon in the 132d Infantry armory, Madison and Rockwell streets.

Meeting for the junior championship, starting at 2:30 o'clock, will be St. Sylvester and Blessed Sacrament quintets, and approximately one hour later, Annunciation and St. Columbanus teams will take the floor to decide the senior class ruler.

The last four survivors were victors in their respective sections and went on to win all their games in the playoffs. Annunciation and St. Sylvester are undefeated in C. Y. O. competition this season, while St. Columbanus and Blessed Sacrament dropped one game each.

Third Final for St. Sylvester.

This is the third consecutive year in which St. Sylvester has reached the C. Y. O. finals. In 1939 they won the junior crown and last reason they lost to St. Anselm in the championship game. St. Columbanus is the defending senior champion. Annunciation is one of the highest scoring squads in the country, averaging 65 points per game in league play.

The winner of today's junior contest will meet the B. B. Y. O. junior champions tomorrow evening.

A third game on today's program, starting at 1:30 o'clock, will bring together St. Mary's Training school and St. Basil teams, meeting for the Catholic grammar school championship.

ALL-STARS NAMED

All-star basketball squads of the B'nai B'rith Youth organization and the Catholic Youth organization will meet tomorrow night in their fourth annual game in the 132d Infantry armory, 2653 West Madison street, with the BBYO hoping to gain their first victory in the series.

Abe L. Glick, BBYO director, in announcing the team roster yesterday, opined that Coach Saul Farber and Jack Rapper, his assistant, have a squad capable of turning the tide that has engulfed them for tne last three seasons.

Name Team Rosters.

The BBYO all-stars are composed of Abraham Anapol of Lawndale, Dan Rivkind of Lakeview, Sam Keith of Garfield park, and Bernie Davis of Lakeview, forwards; Lou Possner of Garfield park and Bernard Carmen of Lakeview, centers; Joe Schatz of Albany Park, Harry Heller of Lakeview, Dave Meyers of Lawndale, and Jimmy Gordon of Albany Park, guards. Only two of last year's squad were selected. They are Davis and Rivkind.

Jack Elder, CYO athletic director, maintains that Coaches Matt Gobreski and Charles [Feed] Murphy have one of the best squads in the history of the series. The CYO all-star roster consists of Joe Hapac of St. Anthony [Cicero], Kieran Crowley of St. Mel, Jim Hoffman of Annunciation, and Jim Turner of St. Columbanus, forwards; Elmer Kuntz of Sacred Heart and Pat Walsh of Immaculate Conception, centers; Norman Strumillo of St. Anthony [Cicero], Pete McDonnell of St. Columbanus, Clemens Podd of St. Cornelius, and Everett Wemlinger of Immaculate Conception, guards.

Juniors Play Preliminary.

Three of the CYO stars, Wemlinger, Crowley, and Walsh, opposed the BBYO last year.

Junior division champions of the BBYO and CYO will play in a preliminary game at 7:30 o'clock.

FROM FRYING PAN INTO FIRE—NAGEL OF A'S TO PHILS

San Francisco, Cal., March 29 (AP).—Connie Mack today sold Bill Nagel to the Phillies for $7,500. The manager of the Athletics said he did not know whether Manager Doc Prothro of the Phils planned to use Nagel in the infield or outfield.

Last year Nagel hit 37 home runs for Baltimore in the International league, where he was placed on option after a trial with the A's in 1939. He came back to the Athletics last week after refusing to report for training with Toronto, Commissioner K. M. Landis ruling that an optioned player must be given a spring trial with the parent club before a second optional assignment could become effective.

OAKLAWN PARK RESULTS.

FIRST RACE—Purse $600, claiming, 3 year olds, 6 furlongs out of chute:
Bud On, 111 [A. Ebberts].13.20 7.80 5.50
Bo Betty, 106 [S. Brooks] 6.00 4.70
Th. Nancy, 109 [W. Emery] 5.50
Time, 1:13 2-5. Ski Patrol, Five Fifty, Traumelus, Four Fifty, and Dallasite ran.

SECOND RACE—Purse $600, claiming, 4 year olds and up, 6 furlongs:
Hard Biscuit, 105 [Sisto].. 4.60 3.40 3.00
†Hasty Star, 105 [Cassity] 8.40 5.50
Last Rose, 102 [Bassett] 6.80
Time, 1:12. Tornado, Vote Boy, Night Mist, Mastown, Roidef, Blue Tints, Relief, and †Radio Wave ran. †Field.

THIRD RACE—Purse $600, claiming, 4 year olds and up, 6 furlongs:
W. Knight, 108 [C. Cole].13.90 7.00 4.10
Pr. Gift, 110 [F. Keiper] 6.80 4.00
Sabariel, 110 [J. Richard] 3.20
Time, 1:12. Tra La La, Torch Stick, O. K. Mullen, Illinois Tom ran.

FOURTH RACE—Purse $1,000, handicap, 3 year olds and up, 6 furlongs out of chute:
*Leading Article.108[K'per] 16.50 6.30 3.40
Swift Light, 105 [M'C'den] 9.50 4.00
Night Editor, 113 [Richard] 2.70

[illegible]

Mrs. Marie Davis of Highland Park, Ill., who set a world's record for both men and women in the midwest rifle meet at the University of Chicago yesterday. She put 37 bullets in the bull's eye at 50 yards.

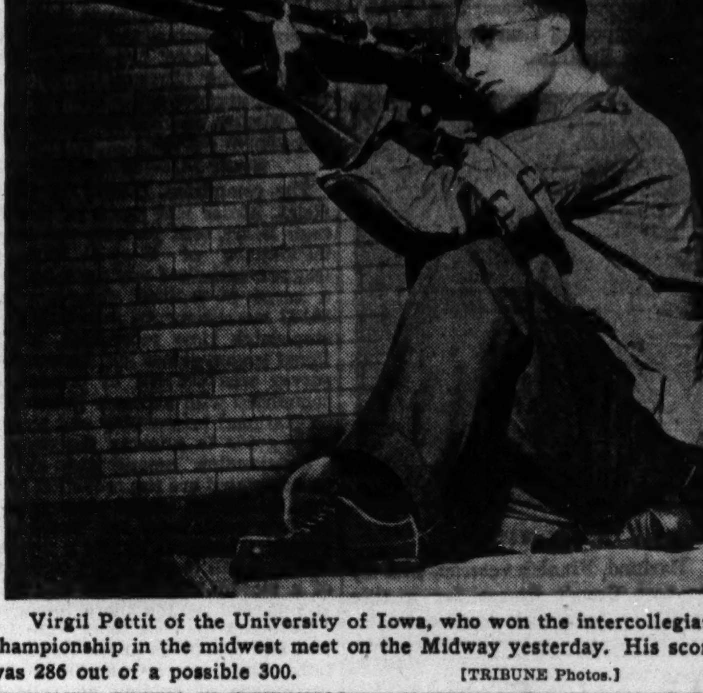

Virgil Pettit of the University of Iowa, who won the intercollegiate championship in the midwest meet on the Midway yesterday. His score was 286 out of a possible 300.

[TRIBUNE Photos.]

ELGIN BOY SETS NEW ICE RECORD IN ILLINOIS MEET

Champaign, Ill., March 29 [Special].—Walter Rust of Elgin set a new United States junior boy indoor three-quarter mile record tonight as the Northwest Skating club captured the state ice speed skating championship with 270 points. CYO of Chicago, with 180, was second, and St. Louis, with 90, was third.

Bud Handlan of St. Louis won the senior men's trophy when he defeated Joe Janet of Northwest in a half mile runoff. Janet captured the two mile event to win the Maypole trophy.

Laverne Dahm of Cleveland took the senior men's championship and Bud Syvertson won the junior boys' title.

Summaries:

220 YARDS—[Midget Girls]—Won by Peggy Rust, Elgin S. A.; Betty Verhulst, Swift playground, second; Wanetta Straub, Northwest S. C., third.

440 YARDS—[Senior Men]—Won by Bud Handlon, St. Louis; Dick Dost, Cleveland, second; Joe Janet, Northwest S. C., third. Time, :38.3.

440 YARDS—[Intermediate Boys]—Won by Syvertson, Cleveland; George Jessup, Cleveland, second; Chet Seroka, Kenosha, Wis., third. Time, :40.5.

440 YARDS—[Junior Boys]—Won by Don Fahrenback, C. Y. O.; John Martin, Northwest S. C., second; Bud Graft, St. Louis, third. Time, :41.7.

440 YARDS—[Juvenile Girls]—Won by May Allen, Northwest S. C.; Mixie Kitazaki, Northwest S. C., second; Mary Christie, Northwest S. C., third. Time, :49.4.

440 YARDS—[Senior Women]—Won by Laverne Dahm, Cleveland; Elaine Gordon, Northwest S. C., second; Bessie Luga, Barrett A. C., third. Time, :44.9.

880 YARDS—[Junior Girls]—Won by Virginia Mazzeta, C. Y. O.; Luetta Dumez, C. Y. O., second; Emily Bacon, Northwest S. C., third. Time, 1:40.9.

440 YARDS—[Midget Boys]—Won by Ray Parker, Pierce playgrounds; Scotty Wallace, Northwest S. C., second; Bob Vritis, Farragut, third. Time, :48.5.

880 YARDS [intermediate girls]—Won by Shirley Klaris, CYO; Dorothy O'Donnell, Northwest S. C., second; Shirley Burnett, Northwest S. C., third. Time, 1:49.3.

880 YARDS [juvenile boys]—Don by Don Lazer, CYO; Eugene Daniels, Northwest S. C., second; Ricky Lifvendahl, Swift playground, third. Time, 1:34.9.

THREE-QUARTER MILE [senior men]—Won by Bob Heckenbach, Northwest S. C.; Leo Freisinger, CYO, second; Bud Handlan, St. Louis, third. Time, 2:16.5.

THREE-QUARTER MILE [senior women]—Won by Laverne Dahm, Cleveland; Elaine Gordon, Northwest S. C., second; Bessie Luga, Barrett A. C., third. Time, 2:35.7.

ONE MILE [intermediate boys]—Won by Bob Syvertson, Cleveland; George Jessup, Cleveland, second; Alfred Perry, St. Louis, third. Time, 3:04.5.

THREE-QUARTER MILE [junior boys]—Won by Walter Rust, Elgin; Don Fahrenbach, CYO, second; Buddy Solem, Barrett A. C., third. Time, 2:10.5. [New United States indoor record. Old record of 2:15.2, made by Vic Ronchetti in 1931.]

TWO MILES [senior men]—Won by Joe Janet, Northwest S. C.; Jim McCane, St. Louis, second; Weber Ley, St. Louis, third. Time, 6:31.6.

DAVENPORT HIGH BEATS HOLSTEIN FOR IOWA TITLE

Des Moines, Ia., March 29 [Special].—Davenport won the Iowa High school basketball championship for the fifth time with a 31 to 26 victory over previously undefeated Holstein before 6,600 here tonight.D

Led by Jack Spencer, the Blue Devils overcame a brief early Holstein lead, then moved ahead and successfully fought off all challenges. Davenport led at the half, 17 to 14.

Cromwell won third place, beating Mason City, the 1940 champion, 36 to 24. Lineups:

HOLSTEIN [26].	B	F	P	DAVENPORT [31].	B	F	P
Roy Wehde,f	3	4	2	P.Day,f	2	2	3
Ray Wehde,f	1	1	4	Rogers,f	4	2	1
Olson,f	0	1	0	Crow,f	0	0	1
Goettsch,c	3	1	1	Moon,g	0	0	0
Asprey,g	2	1	1	Hogue,c	0	0	4
S.Steen,g	0	0	3	Beckmann,g	0	0	0
				Kelling,c	0	0	0
				Spencer,g	6	1	2
				Johnson,g	1	0	1
				Meier,g	0	0	0
				F.Day,g	0	0	0
				McGuire,g	0	0	1

Cromwell lost in the semi-finals to Davenport, 40 to 24, while Mason City lost to Holstein, 25 to 23.

Two Marks Set as Oak Park Wins Relays

Table of Points

Oak Park	39 1-5	West Aurora	6 3-5
Evanston	28 1-10	Elgin	5
La Grange	22	Highland Park	4 2-5
Morton	21	Wheaton	4
New Trier	19	Palatine	4
Maine	17½	Sullivan	2
York	17	Libertyville	2
Proviso	15 9-10	Arlington Hts.	2
Riverside	9½	Crane	1
Naperville	9	Rantoul	1
Urbana	8	Princeton	0 3-5
Lindblom	8	East Rockford	0 1-5
Lane	8		

Two records were set last night in the 11th annual Oak Park relays, when Oak Park successfully defended its championship by scoring 39 1-5 points.

Smith of Maine took a fifth of a second off the 60 yard high hurdle mark, being clocked in :07.4, and later trimmed a tenth off the 60 yard low hurdles by running it in :07.

50 YARD DASH—Won by Zedrow, Naperville; Keith, Evanston, second; Nussbaumer, Oak Park, third; Gambino, Morton, fourth; Buford, Proviso, fifth. Time, :05.5.

SHOT PUT—Won by Bischman, La Grange; Johnson, Proviso, second; Jelinek, Oak Park, third; Durant, Wheaton, fourth; La Cognata, Crane, fifth. Distance, 51 feet 3¼ inches.

BROAD JUMP—Won by Keith, Evanston; Buford, Proviso, second; Nussbaumer, Oak Park, third; Cocatles, Evanston, fourth; Mitchell, York, fifth. Distance, 22 feet ½ inch.

HIGH JUMP—Won by Hennessey, La Grange; Cooley, Maine and Rider, Riverside, tied for second; Hoskins, Libertyville, fourth; Jones, Highland Park; Flint, Highland Park; Burton, Proviso; Damalakas, Proviso, and Johnson, East Rockford, tied for fifth. Height, 6 feet 1¼ inch.

POLE VAULT—Hall, Proviso, and Barker, Evanston, tied for first; Olliverson, Urbana, third; Cole, West Aurora, Hudson, Evanston; Irland, Oak Park; Brown, Oak Park, and Frantzen, Princeton, tied for fifth. Height, 11 feet 6 inches.

60 YARD HIGH HURDLES—Won by Smith, Maine; Timpton, La Grange, second; Grinnell, Highland Park, third; Warfield, New Trier, fourth; Hanson, New Trier, fifth. Time, :07.4. [New record; old record, :07.6, by Olsen, Austin, 1938.]

TWO MILE RELAY—Won by Oak Park [Wallace, Hutchings, Krantz, Kopta]; Evanston, second; Riverside, third; Naperville, fourth; New Trier, fifth. Time, 8:30.5.

EIGHT-NINTHS OF A MILE RELAY—Won by Morton [Gambino, Vranek, Luetzow, Brant]; Oak Park, second; York, third; New Trier, fourth; Proviso, fifth. Time, 3:08.7.

MILE RUN [first race]—Won by Brenneman, Urbana; Langhoff, Palatine, second; Smusyn, Lane, third; Niemeyer, Arlington Heights, fourth; Larson, Highland Park, fifth. Time, 4:39.5.

MILE RUN [second race]—Won by Cwik, Lane; Soltau, Evanston, second; Smith, Morton, third; Dreis, Wheaton, fourth; Wood, New Trier, fifth. Time, 4:45.5.

60 YARD LOW HURDLES—Won by Smith, Maine; Timpton, La Grange, second; Sullivan, Elgin, third; Warfield, New Trier, fourth; Treble, Oak Park, fifth. Time, :07. [New record, Old record, :07.1, by Olsen, Austin, 1938.]

MEDLEY RELAY—Won by York [Stebbin, Mitchell, Wallace, Eaton]; Lindblom, second; West Aurora, third; La Grange, fourth; Sullivan, fifth. Time, 3:19.5.

FOUR-NINTHS OF A MILE RELAY—Won by Oak Park [Nussbaumer, McEwen, Claypool, Hemphill]; New Trier, second; Morton, third; Maine, fourth; Elgin, fifth. Time, 1:24.3.

DRAFT BOARD PUTS RIZZUTO IN CLASS 3-A

New York, March 29 (AP).—Phil Rizzuto, New York Yankees' rookie shortstop, has been given a deferred 3-A classification by his local draft board.

The action, based on the fact that the 22 year old unmarried baseball star is the chief support of his family, was taken Friday night but not disclosed until tonight, and it is probable that Rizzuto and the Yankees do not know of it.

His parents did not know of the action until advised by newspaper men tonight.

A spokesman for the board at Glendale, in the borough of Queens, said notice of Rizzuto's classification was mailed late last night to the Yankees' training base at St. Petersburg, Fla.

RECORDS FALL ON SECOND DAY OF RIFLE MEET

Woodring and Mrs. Davis Star on Midway.

With one world record and one indoor record already broken and the individual championship virtually clinched in a display of high consistency and skill, the University of Chicago's midwest rifle meet will move into the final session today with a number of minor rankings to be settled.

Shooting will begin at 7:30 this morning in the Midway fieldhouse and will continue until 9:30 p. m. or until all competitors have completed their courses.

Woodring Marches On.

William B. Woodring of Alton, Ill., national small bore champion in 1937, 1939, and 1940 champion of the meet, turned in the second perfect score in consecutive years to set up a virtually unbreakable mark as he finished his firing last night. Woodring scored his second 2,400 out of a possible 2,400 and altho his 193 shots in the x-ring, the center of the bull's-eye, were nine less than the 202 x-ring shots he made last year, he compensated by setting a new indoor mark in the 100 yard metallic sight shooting with a perfect 400 and 32 in the x-ring. The previous mark was a 31 x-ring count, held by Ted Holm and George Cooper, both of Des Moines, Ia.,

Woman Shatters Record.

A second record was broken yesterday when Mrs. Marie Davis of Winnetka, Ill., fired 400 in the 50 yard, optional sight event and put 37 shots in the x-ring to set a new world mark. The old record was set by Bob Miner of Chicago, and tied by Woodring Friday night as the meet began. It was 400 and 36.

Woodring's wife, Mrs. Kay Woodring, wound up last night's firing in second position in the incomplete aggregate with 2,395 and 159. Robert Spahr of Highland Park, Ill., was third with 2,393 and 146.

Woodring was leading scoring in three individual events—the Dewar course with metallic sights, and both 100 yard events, optional and metallic sights.

Mock Tops Allen.

Edgar Mock, of Cincinnati, O., was leading the Dewar course, optional sights firing with 400 and 34. Loren C. Allen of Springfield, O., was second with 400 and 33, and Woodring was third with 40 and 35.

In the 100 yard, metallic sight event, Woodring's record-breaking 400 and 32 x-ring shots led Fred Spencer, also of Alton, Ill., who had 400 and 31, and Erwin Cole of Highland Park, Ill., who was third with 400 and 28. Woodring's 400 and 33 led the field in the 100 yard, optional sight, with Emory Hawcock of Monmouth, Ill., second on his 400 and 20, and Charles Geiney of Hanover, Mich., third with 400 and 25.

James Stitt, Ohio State university student, led the 50 yard metallic sights firing with 400 and 33, and Ted Holm, of Des Moines, Ia., was second with 400 and 31. Woodring was leading both the aggregate optional and metallic sights fields, and Mrs. Woodring was second in both.

Loras Tops Juniors.

Loras academy of Dubuque won the team championship in the junior division of the meet with 1,832 points, nosing out St. Thomas academy of St. Paul, which had 1,830. Culver Military academy's No. 1 team was third with 1,827, the Culver No. 2 team was fourth with 1,809, Evanston Township High school was fifth with 1,795, and La Porte [Ind.] High school took sixth with 1,772.

Bob Gregory of La Porte shot a score of 380 to win the junior individual championship outpointing M. Massey of Culver, who had the same point total, on a position technicality. Tony Pappas, an unattached marksman, was third with 378 ranking ahead of Bob Engels of St. Thomas, who also had 378.

Howard Brown, competing unattached, won the junior title in the standing position with 92.

Badgers Take NCAA Meet Final, 39 to 34

[Continued from first sports page.]

Coach Jack Frield sent in got baskets—and of the four, only two got more than one.

Englund, Wisconsin's great center, tied Lindeman in knots and had time enough to score 13 points to lead the Badgers.

Kotz was so accurate beneath the boards that the committee in charge selected him as the player most valuable to his team and awarded him a trophy to the noisy approval of some 150 residents of Rhinelander, Wis., his home town.

An estimated 500 Wisconsin rooters were among the 8,000 spectators.

Winners Take Early Lead.

Wisconsin started with a rush and boosted its total to 6 before Capt. Ray Sundquist of the Washington state five lobbed in a goal from directly out front.

Before the Badgers could score again the Cougars were ahead 10 to 8, for their only advantage of the game.

After the rest the Cougars forced the Badgers to shoot from out front with Washington State gradually crawling up until the count was 24 to 22.

Wisconsin revived and the game was over except for the clock. Lineup:

WISCONSIN [39].	B	F	P	WASHINGTON [34].	B	F	P
Epperson,f	2	0	3	Gentry,f	0	1	1
Schrage,f	0	0	1	Gilberg,f	1	0	1
Kotz,f	5	2	2	Butts,f	1	1	1
Englund,c	5	3	3	Lindeman,c	0	3	1
Timmerman,c	1	0	1	Zimmerman,c	0	0	0
Rehm,g	3	0	2	Gebert,g	10	1	1
Strain,g	0	2	1	Hunt,g	0	0	0
Alwin,g	1	0	0	Sundquist,g	2	0	3
				Hooper,g	0	0	0

Free throws missed—Kotz, Englund, Rehm, Gilberg [2], Lindeman, Gebert, Sundquist.
Officials—Haarlow [Chicago]; Cameron [San Francisco].

OFFICIAL THREE-EYE LEAGUE SCHEDULE FOR 1941

	AT MADISON	AT WATERLOO	AT CEDAR RAPIDS	AT CLINTON	AT MOLINE	AT SPRINGFIELD	AT DECATUR	AT EVANSVILLE
MADISON	READ	May 31, June 1*,2 June 30, July 1-2 Aug. 22,23,24*	June 12,13,14 July 23,24 Aug. 16,17-17*,18	June 6,7,8* July 3,4-4† Aug. 6,7,8	May 7,8,9 July 11,12,13* July 25,26,27*	May 4*,5,6 June 15*,16,17 July 28,29,30	May 17,18*,19 June 18,19,20 Aug. 28,29,30	May 20,21,22 July 8,9,10 Aug. 26-26,27
WATERLOO	June 9,10,11 July 5,6-6* Aug. 13,14,15	THE	May 29,30-30† June 27,28,29* Aug. 6,7,8	June 12,13 July 7, ... 23,24 Aug. 16,17-17*,18	May 17,18*,19 July 8,9,10 Aug. 29,30,31*	May 20,21,22 June 18,19,20 July 25,26,27*	May 7,8,9 July 11,12,13* Aug. 25,26,27	May 4*,5,6 June 15-15*,16,17 July 28,29
CEDAR RAPIDS	June 3,4,5 July 21,22 Aug. 9,10*,11,12	June 6,7,8* July 3,4-4† Aug. 19,20,21	CHICAGO	May 31, June 1*-2 June 30, July 1-2 Aug. 13,14,15	May 20,21,22 June 18,19,20 July 28,29,30	May 17,18*,19 July 8,9,10 Aug. 26,27 Aug. 31*	May 4*,5,6 June 15*,16,17 July 25,26,27*	May 7,8,9 July 11,12,13* Aug. 28,29,30
CLINTON	May 29,30-30† June 27,28,29* Aug. 19,20,21	June 3,4,5 July 21,22 Aug. 9,10*,11,12	June 9,10,11 July 5,6-6* Aug. 22,23,24*	TRIBUNE	May 4*,5,6 June 24,25,26 Aug. 3*,4,5	May 7,8,9 July 11,12,13* Aug. 28,29,30	May 20,21,22 July 8,9,10 July 28,29,30	May 18-18*,19 June 18,19,20 July 25,26,27*
MOLINE	May 14,15,16 June 21,22*,23 July 31, Aug. 1-2	May 23,24,25* July 18,19,20* Sept. 3,4,5	May 26,27,28 July 15,16,17 Sept. 1-1†,2	May 11*,12,13 June 14,15*,16 Aug.25,26,27	FOR	June 3,4,5 July 4-4†,5 Aug. 18,19,20	May 31, June 1*,2 July 1,2,3 Aug. 15,16,17*	June 6,7,8* June 28,29*,30 Aug. 12,13,14
SPRINGFIELD	May 26,27,28 July 18,19,20* Aug. 3*,4,5	May 14,15,16 June 24,25,26 Sept. 1-1†,2	May 11*,12,13 June 21,22*,23 Sept. 3,4,5	May 23,24,25* July 15,16,17 July 31, Aug. 1-2	May 29,30-30† July 22,23,24 Aug. 9,10*,11	LATEST	June 12,13,14 June 30 Aug. 12,13,14 Aug. 23,24*	June 9,10,11 July 6-6*,7 Aug. 15,16,17*
DECATUR	May 11*,12,13 July 15,16,17 Aug. 31*, Sept. 1-2†	May 26,27,28 June 21,22*,23 July 31, Aug. 1-2	May 23,24,25* June 24,25,26 Aug. 3*-4-5	May 14,15,16 July 18,19,20* Sept. 3,4,5	June 9,10,11 July 6-6*,7 Aug. 6,7,8	June 6,7,8-8* June 27,28,29* Aug. 21,22	BASEBALL	May 30-30† July 22,23-23,24 Aug. 18,19,20
EVANSVILLE	May 24,25-25* June 24,25,26 Sept. 3,4,5	May 11*,12,13 July 15,16,17 Aug. 3*-4-5	May 14,15,16 July 18,19,20* July 31, Aug. 1-2	May 26,27,28 June 21,22*,23 Aug. 31*, Sept. 1-2†	May 10 June 12,13, ... 27 July 21 Aug. 21,22,23,24*	May 31, June 1*,2 July 1,2,3 Aug. 6,7,8	June 3,4,5 July 4-4†,5 Aug. 9,10*,11	NEWS

*Sundays. †Holidays.

KENNEL CLUB'S SPRING DOG SHOW DRAWS THRONGS

Owners from 29 States Enter 1,433 in Events.

BY BOB BECKER.

Dog fanciers from 29 states and Canada made the International amphitheater their mecca yesterday when the annual spring dog show of the International Kennel club brought together 1,433 of the country's finest show specimens.

This record breaking entry featured 77 breeds, including not only all of the favorites of American dog fanciers, but also many rare ones like the komondor, a burly Hungarian herding dog; the small Lhasa terrier from the highlands of Tibet, and the harrier, an old English hunting breed.

Among the popular features which drew large crowds during the afternoon and early evening was The Tribune's obedience classes. They set a new American entry record of 122 trained dogs.

Show to End Today.

The show will continue today with a full judging program starting at 10 o'clock this morning and ending tonight with the selection of the best braces in the show, best American bred, and the best dog in the show. Willy Necker's famous troupe of trained Dobermanns, a popular entertainment feature of the show, will give exhibitions today at 1:30 p. m. and 7:15 p. m. His act stars a kid and a baby lamb which drink milk from bottles held by two of the dogs.

One of the most important of the early breed victories was that recorded by Champion Fritz von Schwarenberg, German short haired pointer owned by Jack Shattuck Jr. of Minneapolis. It was the first specialty show of the German Shorthaired Pointer club of America and Shattuck's dogs defeated a record entry of 24 dogs of the breed. Fritz's victory gave him domination over three of the largest American shows, since he previously had won in New York and at the Morris and Essex show in Madison, N. J.

Miss Delano's Dog Wins.

Another popular victory was that of the Great Dane, Ch. Honey, owned by Robert Cavenaugh of Chicago. There were 28 of these canine giants entered, including four champions in competition for special awards.

An Irish setter owned by Miss Laura F. Delano, cousin of the President, was named best of its breed. Miss Delano has had setters around her home at Rhinebeck, N. Y., for over 25 years. Her winner yesterday was Ch. Lea Girl of Knocknagree, a 6 year old female which defeated eight other champion Irishers. Among her victims was Ch. Terry of Aragon, owned by Russell Baltzell of Oak Park, and the highly touted Ch. Tyronne farm Mollie O'Day owned by W. S. Kennedy of Walled Lake, Mich.

During the evening's judging, Mrs. M. Hartley Dodge of Madison, N. J., sat at the ringside while a German shepherd from her Giralda kennels won best of breed, the third such award won by Giralda dogs during the first day's judging. The winning shepherd was Ch. Thora Von Bern of Giralda. In earlier judging Mrs. Dodge's dogs won best of breed in th greyhound and bloodhound rings.

Kara Brothers Take NCAA Boxing Titles

State College, Pa., March 29 (AP).—Boxers from the Pacific coast, paced by the University of Idaho, carried off half of the eight national collegiate championships tonight in hard fought finals before a crowd of 5,000 in Penn State's recreation hall.

Idaho, winning three individual titles, captured the unofficial team championship with 15 points, two more than Southwestern Louisiana Institute of Lafayette, La., the runner-up. Penn State and Wisconsin tied for third place with nine points.

Individual Champions.

The individual champions crowned were: Ted Kara, Idaho, 120 pounds; Frank Kara, Idaho, 127 pounds; Gene Rankin, Wisconsin, 135 pounds; Elton Tobiasson, California Aggies, 145 pounds; Rodney Belaire, Louisiana State university, 155 pounds; Laune Erickson, Idaho, 165 pounds; Paul Scally, Penn State, 175 pounds, and Louis Campbell, Southwestern Louisiana Institute, heavyweight.

Ted Kara's title was his second straight national 120 pound crown. He also won the 127 pound title two years ago to become the tournament's first three-time champion.

Erickson was the only other successful defending champion altho Rankin won the 135 pound title two years ago, but did not compete last year.

Ted Wins Larowe Trophy.

Ted received still another honor in winning the John S. Larowe trophy, presented by the coaches to the tournament's outstanding boxer in memory of the University of Virginia coach who died last year.

Scally's victory in the 175 pound final marked the first time an eastern boxer has captured an individual title since 1938 when Ashby Dickerson of West Virginia carried off heavyweight honors.

Salica to Risk Title Against Transparenti

Baltimore, Md., March 29 (AP).—Lou Salica, recognized by the New York boxing commission as world's bantamweight champion, will defend his title against Baltimore's contender, Lew Transparenti here Thursday evening, April 24, promoter Jack Laken said today. Transparenti took a 10 round decision from Salica here three weeks ago in an overweight match.

MAN'S FRIEND, THE DOG, GOES ON PARADE

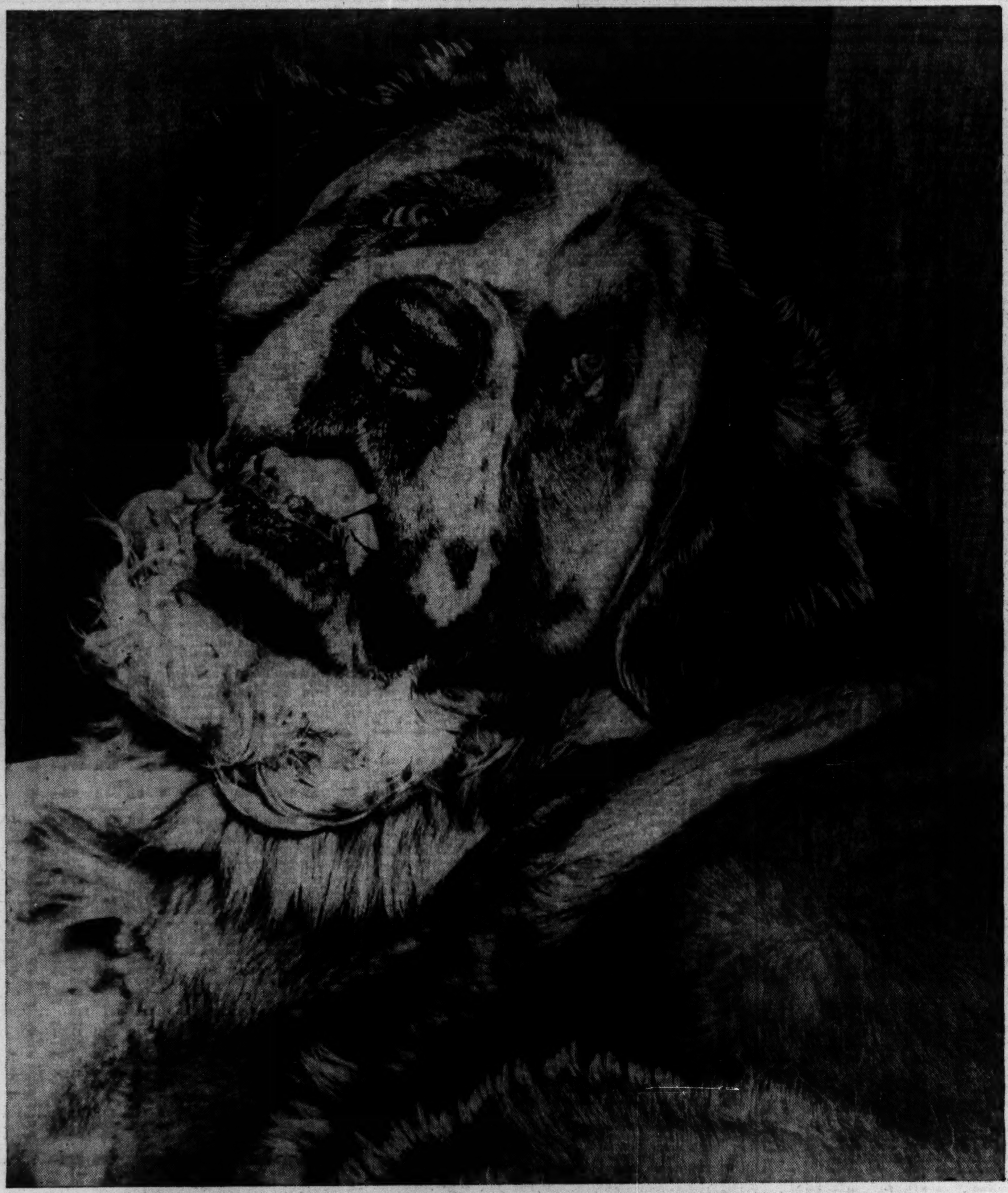

Fit subject for a painter is this St. Bernard, Ch. Bernarco Fritz von Toubertal and owned by Betty Ann Smith. It won honors as best of breed at the Westminster show and followed this with two other triumphs. It is one of the 1,433 dogs in the International Kennel club's show in the International Amphitheater. [TRIBUNE Photos.]

Yolande V. Perkins of Morrisonville, Ill., takes the role of peacemaker, with Flint Rock, English bulldog, on her left, and Rudolph, a dachshund, on her right.

Moscow, Duke of Aragon, one of the strong contenders among pointers which will be judged today. Moscow, owned by M. O. Rogers of Evanston, has won best of breed in eight of twelve shows.

KENNEL CLUB SHOW SUMMARIES

Greyhounds—Winner dog, Montpelier Icabod, owned by Mrs. Marion du Pont Scott, Orange county, Va.; winner bitch and best of winners, Moonlight of Ambleside, owned by Mrs. Alma Starbuck, Augusta, Mich.; best of breed, Ch Giralda's Cornishman, owned by Giralda Farms, Madison, N. J.

Bloodhounds — Winner bitch, Bridget of Rhode, owned by Mrs. C. M. Cavanee, Chicago; best of breed, Ch Giralda's Dinah, owned by Giralda Farms, Madison, N. J.

Afghan hounds—Winner dog, best of winners, and best of breed, Ahmed El Kabul, owned by Dorothy A. Smith, Clayton, Mo.

Chesapeake bay retrievers—Winner dog, and best of winners, The Second Cocoa, owned by Ferdinand A. Bunte, Evanston; winner bitch, Sadie Thompson, owned by R. N. Crawford, Delavan, Wis.; best of breed, Ch Miss Patsy's Cocoa Duke, owned by Otto J. Hruby, Hinsdale.

German short haired pointers—Winner dog and best of winners, Hans von Waldwinkel, owned by W. A. Olson, Minneapolis; winner bitch, Frieda of Prune's Own, owned by Prune's Own Kennels, Tuxedo Park, N. Y.; best of breed, Ch Fritz von Schwarenberg, owned by Jack Shattuck Jr., Minneapolis.

Pugs — Winner dog and best of winners, Sip A. Gin Julip, owned by Edna Hillgamyer, East St. Louis, Ill.; winner bitch, Carter's Miss Yeu of Duge, owned by Mrs. Mayme E. Carter, Minneapolis; best of breed, Ch. Slow Gin, owned by Edna Hillgamyer.

Basset Hounds — Winner dog, best of winners and best of breed, Nottke's Harvey Prince, owned by Carl Nottke, Battle Creek, Mich.; winner bitch, Nottke's Venus, owned by James E. Lee, Battle Creek, Mich.

Gordon Setters — Winner dog and best of winners, Gen. Mike of Charlemar, owned by Charles R. Allison, Mentor, O.; winner bitch, Lady Katrine of Perthskie, owned by Paula and Bill Zeigler, Round Lake, Ill.; best of breed, Ch. Downside Bonnie of Serlway, owned by East Court kennels, Ardsley Park, N. Y.

Lhasa Terriers — Winner dog, best of winners and best of breed, Mo Chu, owned by Dr. and Mrs. Max Cutler, Chicago; winner bitch, Athylea Lhacham, owned by Leona Stillwagon, Evanston.

Otter Hounds — Winner dog, best of winners and best of breed, Bessie's Courageous, owned by Dr. Hugh R. Mouat, Amsterdam, N. Y.; winner bitch, Bessie's Countess, owned by Dr. Hugh R. Mouat.

Staffordshire terriers—Winner dog, Martin's Tramp, owned by Edward C. Martin, Plymouth, Mich.; winner bitch and best of winners, Tuffie of Detroit, owned by Edward C. Martin; best of breed, Ch. Kirby of Indiana, owned by Mrs. J. F. Lane, Chicago.

Great Danes—Winner dog, Choice of Halecroft, owned by Dorothy T. Stevens, Winnetka, Ill.; winner bitch and best of winners, Priester's Ayesha of Kerrville, owned by Mrs. Ralph M. Priester, Kansas City, Mo.; best of breed, Ch Honey, owned by Robert Cavenaugh, Chicago.

Retrievers [golden]—Winner dog, best of winners and best of breed, Little Hill Jason, owned by Mrs. Robert Pirie Jr., Lake Forest; winner bitch, Fly of Yelme of Whitebridge, owned by John K. Wallace, Clayton, Mo.

Spaniels [Irish water]—Winner dog, best of winners and best of breed, Mahoney's O'Tool, owned by Mrs. Charles Wynne, Highland Park; winner bitch, Shillalah Molly, owned by Russell G. Lindsay, Milwaukee, Wis.

Skye Terriers—Winner bitch, Ch Jenny Lind of Iradell, owend by Iradell Kennels, Long Island, N. Y.; best of breed, Ch Bracadale Henry, owned by Iradell Kennels.

Spaniels [Clumber]—Winner dog and best of breed, Merrie Sherwood's Bing, owned by Merrie Sherwood Kennels, Waterloo, Iowa; best brace, Merrie Sherwood's Bing and Ch Master Punch Boy, owned by Merrie Sherwood Kennels.

Pinschers [Miniature]—Winner dog, best of winners and best of breed, Count Karl V. Konigsbach, owned by Miss Alice Young, Chicago; winner bitch, Bobi V. D. Amaljenfreude, owned by Edna S. Hecht, Racine, Wisconsin.

Dachshund [Long haired]—Winner bitch and best of winners, Susan of Blue Key, owned by Florence Keller, Willoughby, Ohio.

Irish Terriers—Winner and best of winners, Slemish Stalwart, owned by Mr. and Mrs. Harrison E. Spangler, Cedar Rapids, Ia.; winner bitch, Slemish Special, owned by Mr. and Mrs. Spangler; best of breed, Fablin Triple threat, owned by Mr. and Mrs. Spangler.

Toy Manchester Terriers—Winner dog and best of winners, White's Black Prince, owned by Dr. Howard S. M. White, Sioux City, Ia.; winner bitch, Nifty Great Bravier, owned by Dr. and Mrs. Herbert E. Viergutz, Detroit; best of breed, Chief Constance of Carrman, owned by Ruby M. Owens, Aurora, Ill.

Manchester terriers—Winner dog, Candidate of Carrman, owned by Mrs. Ruby M. Owens, Aurora, Ill.; winner bitch, best of winners and best of breed, Hertsville Mary, owned by Mrs. Ruby M. Owens.

Yorkshire Terriers—Winner dog and best of winners, Petit Sweet Boy, owned by Mrs. Goldie V. Stone, Columbus, O.; winner bitch, Harringay Tracy High, owned by Henry T. Shannon, Cary, Ill.; best of breed, Chief Petit Wee Wee, owned by Mrs. Goldie V. Stone.

Skye Terriers—Winner bitch and best of breed, Chief Bracadale Henry, owned by Iradell Kennels, Sand Point, L. I.

Dachshunds — [Wire Haired] — Winner, Schnaps of Starcrest, owned by W. C. Stark, Melrose Park; winner bitch, best of winners, and best wire haired dachshund, Resi of Starcrest, owned by W. C. Stark.

Dachshundes — [Smooth haired] — Winner bitch, Gretchen von Wattleworth, owned by Robert Wattleworth, Chicago Heights, Ill.; winner male, best of winners, best smooth haired dachshund and best of breed, Meier's Hans, owned by A. J. Meier, St. Louis.

West Highland white terriers—Winner dog, best of winners and best of breed, Charan Minstrel, owned by Douglas A. Tyler, Parkville, Mo.; winner bitch, Belmertle Clover, owner by Douglas A. Tyler.

Dandie Dinmont terriers—Winner dog, best of winners and best of breed, Overhill Throckmorton, owned by Mr. and Mrs. Wm. H. Kirby, Kansas City, Mo.; winner bitch, Ursula of Minemanor, owned by Mrs. Raymond W. Flesch, Springfield, Ill.

Bull terriers—[White] winner, best of winners, and best of variety, Brendon Busker, owned by James M. Asher, Chicago; winner bitch, Brendon Bonne Chance, owned by James Brady, Chicago.

Welsh terriers—Winner, Galen Tusulin of Harham, owned by Harold M. Florsheim, Deerfield; winner bitch and best of winners, Our Emig, owned by John F. Maginnis, Chicago; best of breed, Ch. Penhill Perfect of Harham, owned by Harold M. Florsheim.

Norwegian Elkhounds—Winner dog, best of winners and best of breed, Olaf Av Kongsberg, owned by Robert P. Koenig, Carmel, Ind.; winner bitch, Marcia Av Kongsberg, owned by Robert P. Koenig; best brace, Ch Martin of the Hollow and Olaf Av Kongsberg, owned by Robert P. Koenig.

Maltese—Winner dog and best of breed, Prydehurst's King Patrick, owned by Mrs. Julie Fisch, Grand Rapids, Mich.

Pomeranians—Winner dog, best of winners and best of breed, Petit Gardien de Parma, owned by Stephen V. Pastierik, Parma, O.; winner bitch Bantam Bankette, owned by Mrs. Byron Hofman, Toledo, O.; best brace, Bantam Bankette and Bantam B. B., owned by Mrs. Byron Hofman.

Retrievers [Labrador]—Winner dog, best of winners and best of breed, Black Buccaneer, owned by J. R. McManus, Des Moines, Ia.; winner bitch, Cheer of Cram, owned by Dr. Roy S. Cram, Brunwell, Neb.

English toy Spaniels—Winner bitch and best of breed, Hollander's Bunny of Want Toi, owned by Robert R. Hollander, Des Moines, Ia.

Spaniels [American water]—Winner dog, best of winners and best of breed, Grant's Red, owned by Theodore B. Grant, Berwyn, Ill.; winner bitch, Lakeside Dolly, owned by Karl Hinz, Oshkosh, Wis.

Spaniels [Field]—Winner dog, and best of breed, Black Buddy, owned by John Foster, Chicago.

Chihuahuas—Winner dog, Walters' Chicho, owned by Herbert Walters, Zelienople, Pa.; winner bitch and best of winners, Red Rosita of Don Juan, owned by Charles L. Gifford, Dayton, O.; best of breed, Meronette Grudier, owned by Olive C. Grudier, Columbus, O.

Papillons — Winner dog, Hoover's Bon Homme, owned by Lulu A. Hoover, St. Louis, Mo.; winner bitch, best of winners, and best of breed, Hoover's Chere Amie, owned by Lulu A. Hoover.

Irish Setters—Winner dog, End O'Maine Patridge, owned by Dr. Robert F. Wilcox, La Porte, Ind.; winner bitch and best of winners, Tyronne Farm Debutante, owned by Jack A. Spear, Tipton, Ia.; best of breed, Ch. Lea Girl of Knocknagree, owned by Miss Laura F. Delano, Rhinebeck, N. Y.

Kerry Blue Terriers—Winner, Spitfire of Tara, owned by Mrs. O. M. Kaufman, Pittsburgh, Pa.; winner bitch and best of winners, Lady Kathleen of Kenmare, owned by Mr. and Mrs. M. Dobrin, Newark, N. J.; best of breed, Korcan of Kenmare, owned by Mr. and Mrs. Donal F. McCarthy, Westbury, N. Y.

Keeshonden—Winner and best of winners, Jasper's Justification, owned by Keesway kennels, Winnetka; winner bitch, Duchess, owned by Mrs. Clara M. Banks, Chicago; best of breed, Ch. Guelder Silver Witch, owned by Keesway kennels.

Shetland sheep dogs—Winner, Hertzville Blue Hardy, owned by C. J. Casselman and Thomas M. Halpin, Chicago; winner bitch and best of winners, Coltness Cynthias, owned by J. D. Strachan, Toronto, Canada; best of breed, Ch. Kim's Tim, owned by Mr. and Mrs. W. K. Korten, Chicago.

Komondorock—Winner and best of breed, Pannonia Pasztor, owned by S. Robert Burdsall, Chicago.

German shepherds—Winner, Orex von Liebestraum, owned by Mr. and Mrs. G. E. Mann, Detroit; winner bitch and best of winners, Orla von Liebestraum, owned by Lloyd C. Brackett and Lloys A. Fanning, Allegan, Mich.; best of breed, Ch. Thora von Bern of Giralda, owned by Giralda farms, Madison, N. J.

Pekingese—Winner and best of winners, Hans Pudgee of Orchard Hill, owned by Mrs. Richard S. Quigley, Lock Haven, Pa.; winner bitch, Michaels Betty Woo of Tien Hia, owned by Augusta A. Anderson, Chicago; best of bred, Ch. Che Le of Matsons Catawba, owned by Mrs. James M. Austin, Old Westbury, L. I., N. Y.

4 Shepherds Win 1st Prize for Obedience

A team of four German shepherds, all holding the title of utility dog, last night won the first team event in the history of middlewestern dog shows as a feature of the International Kennel club show. This event, sponsored by THE TRIBUNE, attracted a capacity crowd to the south wing of the International amphitheater.

The winning team represented the Companion Shepherd Dog club. The dogs were handled by their owners as follows: Mr. and Mrs. C. A. Koerner of Elmwood Park, C. F. Peterson of Elmwood Park, and Paul Finsterwalder of Chicago. Followers of obedience training who watched the unusual exhibition said it was probable that the winning team was one of the few combinations of four utility dogs from one club ever entered in such an event.

Girl Wins Three Trophies.

Mona Gail Kinney, Kenilworth, won three trophies in yesterday's obedience tests, two of which were presented by THE TRIBUNE. She handled Wendy of Whispering Grass, a cocker spaniel owned by her sister, Nadine, to second place in the novice A event and thus automatically won the trophy awarded to the highest scoring boy or girl. Her third trophy came when she won the novice A junior event.

First place in the regular novice A event went to Coblentz' Sentinel, German shepherd owned by H. A. Brothers of Parma Heights, O. Third place, behind Miss Kinney, went to Louis Thesz of Lemay, Mo., who handled a Dobermann-Pinscher. Fourth was won by Miller's Esquire, a cocker owned by Lauren T. Miller, Elgin.

Another German Shepherd Wins.

The open A division of obedience competition was won by Pindee of Goncourt C. D., German shepherd owned by Paul M. Sandess of River Grove. Second went to Gessner's Happy Lady C. D. X., boxer, owned by Dee E. Kasson of Western Springs; third to Stifter's Von Stolzenfels C. D., Great Dane, owned by Miss Jeanne Martin, Kenilworth, and fourth to Ripple Laddie C. D., Shetland sheep dog owned by Eleanor Lundberg, Winnetka.

The obedience tests will be continued today, starting with the novice B and utility classes at 10 a. m. and the open B class at 2 o'clock this afternoon.

Winter Crows in Illinois Put at 1,800,000

BY BOB BECKER.

How many crows are there in some of our midwestern states? For years sportsmen and bird authorities have been estimating the crow population in some parts of the United States and in several cases taking accurate counts. But until the last few weeks Illinois, among other states, never had taken a border to border check of the big black birds which do so much damage to the nests and young of many of our desirable song and game birds.

Frank S. Davis, inspector in charge of predator control for the Illinois department of conservation, is the man who has been checking up the crow population. Of all the field operatives in a position to do the job, Davis is the man. For years he has been bombing crow concentrations and counting the number of birds in rookeries thruout the state.

Accounts for 1,595,000.

Now finishing another season of work against the crows, Davis says that he can account by counties for 1,595,000 crows in winter rookeries in Illinois—rookeries that are known to him thru his contacts and studies. He reports another 200,000 crows from rookeries which he hasn't investigated, but on which he has obtained data, might be added. This makes a total of about 1,800,000 crows in Illinois' winter crow population.

In discussing the number of these birds Illinois supports Davis said:

"If you figure that, at a maximum, one-third of this winter crow population leaves Illinois in the spring to go north to nest, we must have more than 1,000,000 of the birds here in the state when song and game birds are nesting."

Calls Estimate Too Low.

Lewis Martin, game propagation superintendent for Illinois, states Davis has set his estimates of the crow situation too low. Here is the way the concentrations of these birds are distributed in the state: In the northern zone of Illinois Davis' investigations of rookeries and his estimates place the crow population at 175,000 birds. The central zone has about 595,000 crows. In the southern zone—the lower one-third area of Illinois—the crows congregate in tremendous numbers. Davis reports he is sure 825,000 birds nest there during the winter. [A bombing of one rookery in the extreme southern part of the state netted more than 50,000 birds last winter. Hundreds of bombs loaded with shot were used.] If you draw a line across the state of Illinois and run this line thru Springfield to divide the state into just a northern and southern half, the crow population reads like this: Northern half of the state about 750,000; southern half, 1,050,000 crows. To date the crow kill for the last winter [bombing alone] totals more than 275,000 birds.

Davis has been traveling thruout Illinois ever since December to find where the large rookeries of crows are located and at the same time carrying hundreds of bombs to shoot some of the biggest concentrations. He wired nearly 500 bombs in the largest rookery discovered last season. It was not far from the Saline river. Wardens and hunters in that region who had watched the flight of birds to the rookery figured that there were more than 200,000 birds in it.

College Results

TENNIS.
Kalamazoo, 4; Georgia, 3.
Lehigh, 6; Virginia, 3.

LACROSSE.
Lafayette, 7; Pennsylvania, 6.
Navy, 11; Dartmouth, 5.
Mount Washington, 7; Swarthmore, 3.

TRACK.
Virginia Military, 78; William and Mary, 48.
South Carolina, 74; Furman, 52.

Best Dog Will Be Picked at Show Tonight

The judging schedule for today's sessions of the International Kennel club dog show, to be climaxed by the selection of the best dog in the show this evening, is as follows:

10 a. m.—Beagles, foxhounds, harriers, pointers, English springer spaniels, chows, Airedales, Dobermann-Pinschers, Boston terriers [continued], wire haired fox terriers, Sealyham terriers, novice B, and utility obedience.

1:30 p. m.—Willy Necker's trained Dobermann-Pinschers.

2 p. m.—Schipperkes, Scottish terriers, Borzois, Irish wolfhounds, collies, Dalmatians, Dobermann-Pinschers [continued], bulldogs, Cairn terriers, open B obedience trials.

3:30 p. m.—Children's handling classes, exhibition of hound couples.

4 p. m.—Best cocker spaniel.

4:15 p. m.—Best bull terrier and best fox terrier.

4:30 p. m.—Judging of nonsporting group, nonsporting braces.

5 p. m.—Judging of toy group, toy braces.

7:15 p. m.—Willy Necker's trained Dobermann-Pinschers.

7:45 p. m.—Presentation of awards to winnging contestants in amateur judging contest, Boy Scout contest, and the Country Life challenge trophy for retrievers. Judging of hound group, hound braces. Judging of working group, working braces. Judging of sporting group, sporting braces. Judging of terrier group, terrier braces. Judging of best brace. Judging of best in show. Judging of best American bred dog in show.

Bronko Nagurski Wrestles in White City Tomorrow

Bronko Nagurski, former Chicago Bears full back, who has not wrestled in Chicago since last June when he beat Chief Sanooke, will return for bouts in White City tomorrow and Marigold Gardens Wednesday. His opponent in White City will be Oki Shikina. Additional matches will bring together Charley [Gorilla] Grubmyer and Rudy Kay, Pete Schu and Tuffy Cleet, Frankie Hill and Jack Reeder, and Bill Canny and Walter Palmer. Promoter Fred Kohler has not yet named Nagurski's foe in the Marigold arena show.

Hogan Retains 4 Stroke Lead Over Little

Asheville, N. C., March 29 (AP).—Lawson Little, the national open champion, couldn't pick up any slack on Ben Hogan today and the field reached the half way mark in the $5,000 Land of the Sky open golf tournament with Hogan still in front by four strokes.

Hogan and Little played together thru the chill blasts that buffeted the Biltmore Forest Country club course and made accurate gauging of approach almost impossible. Each had a 73, two over par, to give Hogan a 36 hole total of 140 and Little a 144.

Ben Hogan, Hershey, Pa.	67	73	140
Lawson Little, San Francisco	71	73	144
Joe Kirkwood Jr., Philadelphia	74	70	144
Sam Byrd, Ardmore, Pa.	71	74	145
J. Thompson, Chicopee, Mass.	74	73	147
Craig Wood, Mamaroneck, N. Y.	78	69	147
Jim Ferrier, Chicago	76	71	147
Ralph Guldahl, Chicago	74	73	147
Ky Laffoon, Chicago	72	75	147
Sam Snead, Hot Springs, Va.	75	73	148
Lloyd Mangrum, Oak Park, Ill.	75	74	149
Vic Ghezzi, Deal, N. J.	75	74	149
Johnny Palmer, Badin, N. C.	74	76	150
Felix Serafin, Scranton, Pa.	74	76	150
Byron Nelson, Toledo, O.	74	76	150
Leo Walper, Bethesda, Md.	74	77	151
Harry Cooper, Chicago	77	74	151
Al Brosch, Farmingdale, N. Y.	74	78	152
Tommy Wright, Dyer, Ind.	76	76	152
P. Runyan, White Plains, N. Y.	80	72	152
Leonard Dodson, Kas. City, Mo.	73	79	152
Jimmy Hines, Great Neck, N. Y.	74	78	152

Prize List of Pin Contest

Bowlers competing in the League of Leagues' contest begin their tenth and last week of shooting tomorrow. Scores for the eighth week follow:

CLASS A [190 and over]—G. Schulz, 662; Joseph Veverka, 653; Victor Battista, 627; F. Holzman, 601; Robert Spindler, 596; Nina Van Camp, 595; Ronnie Long, 592; T. Unhoch, 573; Otto Nygaard, 557; Ed Kunka, 554; A. Grens, 543; G. Lastofka, 541; Matt Crnic, 504; G. Miller, 503; F. Anderson, 500.

CLASS B [180-190]—Stanley Fic, 656; L. E. Bunning, 653; Laura Stellmacher, 652; Jay C. Larson, 649; H. Sikora, 648; E. Tanner, 643; R. Martin, 642; Walter Beer, 637; Nina Van Camp, 635; H. George, 634; W. Bolek, 630; M. Lasky, 629; P. Dakai, 628; N. Neumann and E. Cortesi, 622.

CLASS C [170-180]—J. H. Pender, 699; Robert Grejczyk, 671; John Luce, 662; T. Frost, 653; Jim Pryde, 649; Helge Bjork, 648; Philip J. O'Neil, 645; W. Kuehnle and R. Karkow, 641; Wm. Barnes, 638; Wm. Bellfuss, 635; Paul R. Bloom, 630; Frank Intrieri, 625; E. Lynch and Marge Earley, 623.

CLASS D [160-170]—Theo. F. Olson Jr., 669; Nicholas Kennedy, 662; E. Schmidt, 654; W. A. Harding, 643; A. Runquist, 642; A. Barth, 633; W. Luepke, 631; E. P. Murphy, 627; J. Fernbach, 626; E. J. Sase, 625; F. Huddle, 622; R. Blendow, 620; Wm. Staedke and C. Emrick, 619; Fred Ferger, 618.

CLASS E [150-160]—John E. Edwards, 647; A. Amos, 625; F. Rymer, 609; V. B. Williams, 606; J. Staska and Jane Dorfler, 605; Herbert Severlin, 601; Estelle Svoboda, 596; Wm. Gerwing, 592; Earl Varner and Adeline Mueller, 591; Philip Navigato, 589; G. Grant, 587; Walter Hermann, 586; Axel Barka, 585.

CLASS F [140-150]—J. Frederick, 613; Lambert Jankowski, 581; John Palanchar, 579; Michael Koval, 573; Julius Piotrowski, 570; A. G. Harsch, 562; Joseph Dessent, 561; Bruce R. Briney and Fred Phillip, 560; Robert Pagels, 555; W. Gerald and S. Robinson, 553; A. E. Anderson, 552; Charles Svejcar, 551; Henry Truchan, 550.

CLASS G [UNDER 140]—Robert P. Ness, 570; Fred Vogt, 530; Andrew Gondolfi, 529; J. Urban, 528; Kenneth Moore, 519; H. Nielsen, Freda Berg, and P. Jeuck, 518; H. Pendleton, 517; Carl Linder and James Kulik, 510; L. A. Peters, 508; J. Kraft and Albert Thorpe, 507; Warren Bjork, 504.

SOCCER LEAGUE SPRING SEASON TO OPEN TODAY

46 Teams in 3 Divisions Start Race.

BY OFFSIDE.

With the National Challenge cup competition out of the way for another year, Chicago soccer fans today will concentrate on the opening of the spring season of the International league which was postponed last week due to muddy fields.

A full schedule of matches involving 46 teams in all divisions will be played this afternoon. Two major features send the Slovaks against the Swedish Americans and the Schwabens against the Vikings.

Slovaks Lose Vagnosky.

The Slovaks will be without the services of Freddy Vagnosky, star center forward, who has joined the army, and Steve Daniels, who also will enter the service. Frank Tomecek of the Olympias has been signed to replace Vagnosky.

The first division has several good games on the list with the choice attraction at 59th and Paulina streets, where the Linneas meet the American Eagles. The South Side Swedes, leaders of the A division, oppose the Olympias at 19th street and Kilpatrick avenue. The second division features the Necaxas meeting with the league leading Sam Redas at 3300 Wentworth avenue.

A benefit game for the British relief fund between the past and present stars will be played in Sparta Stadium April 20, when fans again will witness such players in action as Vic Neatte, Gavin Near, Tommy Robb, and many others.

Today's schedule [all games at 2:30 unless otherwise designated]:

Major and First Divisions.

Slovaks vs. Swedish Americans, at 51st street and California avenue.
Schwabens vs. Vikings, at California avenue and Roscoe street.
Hansa vs. Nickeloids, at Kimball avenue and Addison street, 12:30.
German Americans vs. Kickers, at Kimball avenue and Addison street.
Linneas vs. Eagles, at 59th and Paulina streets.
Center S. C. vs. Norwegians, at Washington park.
Olympia vs. S. S. Swedes, at 19th street and Kilpatrick avenue.
Fichte vs. Oak Park, at Elston and Kedzie avenues.
Spencer Coals vs. Wisla, at 5500 West Fullerton avenue.
Workers vs. Forest Park, at Winnemac park.
Wanderers vs. Italians, at 74th street and Laflin avenue.
Necaxa vs. Joliet, at 3300 South Wentworth avenue, 1 p. m.

Second Division.

Necaxa vs. Sam Redas, at 3300 Wentworth avenue.
Hansa vs. Polish Olympia, at Elston and Kedzie avenues.
Slavia vs. Lockport, at 54th street and Kostner avenue.
Inland A. A. vs. Rockford, at East Chicago.

Junior Division.

Workers vs. Fichte, at Winnemac park.
Renwais vs. German Americans, at Douglas park, 2 p. m.
Oak Park vs. Schwabens, at Hanson park, 12:30.
Harvey vs. Macabees, at Harvey, 12:30.
Centers vs. Ogden Park, at Jackson park, 11:30.
Schwabens vs. Eagles, at California and Roscoe street, 11:30.

BAGARUS LEAVES NOTRE DAME TO SERVE IN ARMY

Notre Dame, Ind., March 29 [Special].—Steve Bagarus, Notre Dame right half back for the last two seasons, has withdrawn from school, it was disclosed today. Bagarus left for financial reasons and because his draft number has been called. He will report for army service in July.

The 160 pound South Bend lad had a brilliant athletic career at Washington High school, then entered Notre Dame where he won monograms in 1939 and 1940. He alternated with Steve Juzwik last autumn carrying the ball 47 times for one hundred forty-seven yards, completing two out of his three passes for thirty-seven yards, and catching four passes for sixty-nine yards. One of them from Owen [Dippy] Evans produced a touchdown against Illinois. Bagarus also averaged ten yards on three punt returns, and he intercepted four passes.

While Juzwik is returning in the fall, Joe Prokop, No. 3 man, has been shifted to full back, where he worked with the first team in scrimmage today, ahead of Bernie Crimmins, 1940 understudy to Capt. Milt Piepul.

PLAUT DECIDES TO PASS UP RACE COMMISSION JOB

Lincoln Plaut, supervisor of all Daily Racing Form trackmen, stated yesterday that he had changed his mind about accepting the position of Illinois racing commission steward following a conference with his present employers in New York.

The commission had offered the position to Plaut earlier in the week and he had expressed intentions of taking it. He made a trip to New York on Friday, however, and after discussing all factors concerned in making the change he decided to remain with the Racing Form.

10th Anniversary MIDWEST AMATEUR GOLF TOURNAMENT
FRENCH LICK SPRINGS
$41.80 All expenses from Chicago
FRIDAY, SATURDAY and SUNDAY, APRIL 4, 5 and 6, 1941
Don't miss this celebration. Decide now. Play America's finest golf courses. It's the largest amateur tournament in the United States giving the average golfer an even chance. Anyone can win. Three handicap divisions. Beautiful prizes. Meet congenial people and sociable golfers. Fun for all. $41.80 includes round trip fare and Pullman from Chicago, luxurious room with bath, delicious meals, entry and greens fee for tournament.
For railroad and hotel reservations or information about this merry weekend, call
C. F. Kungel, City Ticket Agent
163 West Jackson Blvd., Harrison 3363, or
D. E. Manning, Chicago Manager
French Lick Springs Hotel
221 North Michigan Ave., Andover 2233
MONON ROUTE

STOCKS REVERT TO TRENDLESS NARROW RANGE

But Show Moderate Gain During Week.

New York, March 29 (AP).—The stock market reverted to a trendless, narrow range today after a week in which moderate improvement had been registered. There were scattered spots of strength thruout the list, particularly among rails and specialties but small gains and declines were about evenly split at the close.

The generally hopeful business situation, another upswing in major commodities, and signs of easing tension in the labor field, brought in bidding here and there. A handicap remained in the confusing Balkan puzzle.

Among stocks touching new highs for the year were Continental Baking "A," Chicago Great Western preferred, Colorado and Southern first preferred, and Chicago and Eastern Illinois "A."

Swings During Week.

The market got off to a fairly good start Monday as steels and rails edged forward. There was a little less tension over European affairs and more optimism regarding home industry. The list maintained its upward inclinations Tuesday, carriers reflecting expansion in freight loading and operating revenues. Utility common stocks stumbled Wednesday as integration plans of holding companies aroused doubts as to how junior shares would fare under revised setups. The antiaxis military coup in Jugo-Slavia propped prices Thursday but there was a backdown Friday.

CHICAGO LIST SLOW.

Trading volume dwindled on the Chicago Stock exchange yesterday and price changes were limited to small fractions, with losses more numerous than gains. Commonwealth Edison's 400 share turnover was the largest of any issue on the list, the price holding unchanged at 28½.

Zenith responded feebly to Friday's announcement of much larger earnings, the stock rising ⅛ to 15¼. Gossard was also up ⅛, but most other issues closed unchanged or slightly below Friday's final levels.

Turnover slipped to 8,000 shares, and for the week dropped to 90,000 shares, from 97,000 the week before and 165,000 a year ago.

WHAT STOCKS DID

[Saturday, March 29, 1941.]

NEW YORK STOCKS.

TRIBUNE AVERAGES.

	25 indust.	25 rails.	50 stks.
High	155.02	20.90	87.96
Low	154.75	20.77	87.76
Close	154.83	20.85	87.84
Net change	—0.18	+0.11	—0.03

ASSOCIATED PRESS AVERAGES.

	30 indust.	15 rails.	15 util.	60 stks.
Net change	—0.1	+0.1	—0.1	......
Saturday	58.0	16.6	33.4	41.4
Previous day	58.1	16.5	33.5	41.4
Month ago	58.1	16.3	33.7	41.4
Year ago	71.9	19.0	39.1	50.3
1941 high	63.9	17.7	35.5	45.0
1941 low	55.8	15.4	32.6	39.8
1940 high	74.2	20.5	40.6	52.2
1940 low	52.3	13.0	30.9	37.0

60 Stock Range Since 1927:

	1938-'39.	1932-'37.	1927-'29.
High	54.7	75.3	157.7
Low	33.7	16.9	61.8

DOW-JONES AVERAGES.

	30 indus.	20 rails.	15 util.	65 stks.
Opening	122.51	28.49	19.42	41.71
11 a. m.	122.50	28.47	19.45	41.70
High	122.67	28.62	19.53	41.81
Low	122.22	28.46	19.39	41.62
Close	122.37	28.55	19.49	41.71
Net change	—0.31	+0.10	+0.03	—0.03

Transactions.

[In stocks used in Dow-Jones averages.]

Industrials	27,000
Railroads	16,100
Utilities	10,900
Total	54,000

TRADING FIGURES.

	Saturday.	Friday.
Advances	176	178
Declines	164	309
Unchanged	138	204
Total issues	478	691
New 1941 highs	15	20
New 1941 lows	14	33

CHICAGO STOCKS.

TRADING FIGURES.

	Saturday.	Friday.
Advances	17	22
Declines	29	39
Unchanged	21	30
Total issues	67	91
Share volume	8,000	19,000

WEEKLY NEW YORK STOCKS.

DOW-JONES AVERAGES.

	High.	Low.	Close.	Net chge.
Industrials	123.33	122.37	122.37	+0.45
Railroads	28.66	28.02	28.55	+0.72
Utilities	19.70	19.46	19.49	—0.21
65 stocks	41.99	41.58	41.71	+0.28

TRADING FIGURES.

	Last wk.	Prev. wk.	Yr. ago.
Advances	435	352	673
Declines	417	519	270
Unchanged	207	191	159
Total issues	1,059	1,062	1,102

Sales: Last week, 2,553,760 shares; preceding week, 2,554,350 shares; year ago, 4,837,558 shares.

20 MOST ACTIVE STOCKS

[Traded during the week ended March 29, 1941.]

Sales.		Close.	Net chge.
200,300	Comwlth & South	7/16—	⅛
90,300	United Corp	13/16—	3/16
53,700	Atch T & Sf	25⅝+	1⅞
49,800	El Pow & Lt	2 —	1⅛
45,300	Param Pict	12⅜+	½
43,500	N Y Central	12¾+	¼
36,400	South Pac	9¾+	⅜
34,500	Am Pow & Lt	1½—	½
31,900	General Elec	32⅛—	⅞
29,700	Penn RR	24⅜+	⅞
27,900	Atl Coast Line	18⅝+	1⅞
26,400	U S Steel	57⅛+	1¼
24,900	Stand Brands	6⅛—	⅛
24,600	Anaconda	24⅜+	⅜
22,800	Col Gas & El	3⅜—	⅝
21,900	Chi Gt W pf N	5⅞+	2
20,400	Kennecott	33⅜—	½
19,600	General Motors	42⅝	....
19,000	Chi & E Ill A	3⅜+	1⅝
18,900	Pullman	26⅝+	2⅝
18,900	Cont Bak A	12 +	2½

Horse Sense Answers

1. Drunkard.
2. Vermont.
3.
4. Bonheur.
5. October.

[a] France—pastries [y].
[b] England—roast beef [z].
[c] Sweden—smörgasbord [w].
[d] Italy—ravioli [x].
[e] China—almond cookies [v].

NEW YORK WEEKLY STOCK MARKET

SHARES TRADED.

Saturday, March 29	209,090	Week ended March 29	2,553,760
Corresponding day year ago	571,880	Corresponding week year ago	4,837,558
Sales 1941 to date	31,941,609	Sales 1940 to date	45,725,328

—1941— High.	Low.	Description, div. rate $s—	Sales, 100s.	—Weekly range— High.	Low.	Close.	—Net chge.— Week.	Satur.
[illegible]								

[Continued on Page 3.]

SIX STAPLES SET PEAKS DESPITE PRICE WARNINGS

Government Officials Seek to Bar Steep Climbs.

Government warnings against steep price advances combined with profit taking last week to slow down commodities for future delivery after one of the most active months since the start of the war. Six important staples—lead, wool tops, domestic sugar, Santos coffee, rubber, and cottonseed oil—reached their highest 1941 levels, however, and the general trend still continued to point upward. Cash markets were mostly steady.

The stand of the government against "unjustified" price swings was particularly evident in domestic sugar futures. The staple's swift runup to a top of 2.53 cents a pound in the May delivery came to an abrupt halt when another quota increase was intimated in Washington.

Supply Was Believed Low.

Heavy demand had been prompted by the trade theory that the current quota would not meet estimated record requirements. The May position closed the week 0.04 cent lower at 2.39 cents.

Rubber futures, supported by trade anticipation of shipping difficulties, went to 22.88 cents a pound for May and ended 0.20 cent higher at 22.65 cents. Silk, another far east import, similarly showed strength, but cocoa declined. Cottonseed oil jumped to the highest levels since August, 1938, the May delivery advancing 0.61 cent a pound to 8.25 cents. Wool tops moved quietly to a top $1.26 1-10 in May contracts and showed a net gain of 0.6 cent at $1.25 6-10. Santos coffee, beset by severe profit selling, dropped 0.25 cent a pound to 9.27 cents in May after a peak 9.82 cents.

Lead Price Is Hiked.

An advance of $2 a ton in the price of cash lead to the highest since September, 1937, did not deter buying. Futures rose to a high of 5.84 cents a pound for May and posted a gain of 0.16 cent at 5.80 cents. Copper advanced moderately and tin lost a small amount.

The Associated Press weighted wholesale price index of 35 cash staples, based on 1926 as 100, advanced 1.04 to 81.04, highest since late 1937. The Dow-Jones commodity futures index closed 1.97 higher at 63.89.

FUTURES SUMMARY.

New York.

	—Close— March 29.	March 22.	*Season's range High.	Low.
Cocoa, lb.	$0.0697	$0.0707	$0.0737	$0.0428
Ctsd oil, lb.	.0825	.0764	.0828	.0553
Coffee,San,lb	.0927	.0952	.0982	.0557
Sugar, lb.	.0239	.0243	.0253	.0179
Rubber, lb.	.2265	.2245	.2288	.1860
Hides, lb.	.1387	.1380	.1410	.0830
Silk, lb.	2.88	2.85	2.92	2.50
Copper, lb.	.1188	.1175	.1219	.0912
Lead, lb.	.0580	.0564	.0584	.0525
Tin, lb.	.5200	.5205	.5377½	.4995
Wool tops,lb	1.256	1.25	1.261	.8300

*Since trading in the contract started. All prices quoted are for May delivery except hides for June.

NEW YORK FUTURES.

[Yesterday's closing prices in cents per lb unless otherwise stated.]

Cocoa.

Closed unchanged to .02 cent higher. May, 6.97; July, 7.06; September, 7.15; December, 7.25. Sales, 79 lots.

Cottonseed Oil.

Closed .08 to .10 cent higher. May, 8.25; July, 8.27; September, 8.39; October, 8.43. Sales, 183 lots.

Hides.

Closed .05 to .16 cent higher. June, 13.87; September, 13.97; December, 14.03; March, 14.05. Sales, 32 lots.

Rubber.

Old contract—Closed .12 to .13 cent lower. April, 22.68; May, 22.65. Sales, 29 lots. New contract—Closed .08 to .14 cent lower. July, 22.18; September, 21.70; December, 21.40. Sales, 37 lots.

Black Pepper.

Closed .07 to .11 cent higher. May, 6.35; July, 6.44; September, 6.51; December, 6.61; January, 6.63; March, 6.71. Sales, 16 lots.

Sugar.

Contract No. 3 [domestic]—Closed unchanged to .01 cent higher. May, 2.39; July, 2.41; September, 2.44; January, 2.40. Sales, 15,350 tons.

Contract No. 4 [world]—Closed unchanged. May, 0.83; July, 0.87½; September, 0.92½; December, 0.95½; March, 1.01. Sales 4,150 tons.

Wool Tops.

Closed unchanged to .4 cent higher. May, $1.256; July, $1.226; October, $1.196; December, $1.182. Sales, 125,000 pounds. Grease wool—Bids .1 to .3 cent lower. May, 95; July, 95.1; October, 95.2. No sales.

CHICAGO FUTURES.

CHICAGO BOARD OF TRADE.

Lard.

[Per 100 pounds.]

	Open.	High.	Low.	Close.	Prev. close.
May	$7.90	$8.00	$7.90	$8.00	$7.77
July	8.05	8.20	8.05	8.20	7.97
September	8.25	8.37	8.25	8.37	8.17
October	8.42	8.42	8.37	8.42	8.25

Clear Bellies.

	Open.	High.	Low.	Close.	Prev. close.
May	....	....	....	11.12	11.10
July	....	....	....	11.37	11.35
September	....	....	....	12.00	12.00

CHICAGO MERCANTILE EXCHANGE.

Butter.

[Cents per pound.]

Storage stands.—	Open.	High.	Low.	Close.	Prev. close.
March	32.20	33.00	32.20	33.00	32.00
November	34.25	34.90	34.10	34.70	34.30

Eggs.

[Cents per dozen.]

Refrigerator stands.—	Open.	High.	Low.	Close.	Prev. close.
October	23.60	24.10	23.35	24.05	24.00
Storage packed firsts—					
March	22.20	22.60	22.20	22.40	23.00
April	22.25	22.60	22.20	22.50	22.50

CASH PRICES.

[Wholesale.]

Chicago.

	March 29.	March 22.
Butter, extra, 92 score	$ .32¾	$ .31
Clear bellies, lb	.11	.11
Hides, hvy packer, lb.	.13½	.13½
Lard, cash, lb	.0792	.0735
Do, leaf, lb	.0700	.06⅝
Do, loose, lb	.0710	.0655
*Steel scrap, ton	20.25	20.25

*Average price Chicago and Pittsburgh.

New York.

[Price per pound.]

Antimony, Amer	$ .1650	$ .1650
Coffee, No. 7, Rio	.06¾	.06⅝
Do, No. 4, Santos	.10	.09½
Copper, electrolytic	.1200	.1200
Do, export	.1200	.1200
Cotton, Mid. upland	.1161	.1111
Rubber, sheet smoked rib	.2287	.2260
Silk, Jap cr db extr.	2.88½	2.90
Sugar, raw, 96 duty pd.	.0340	.0340
Do, refined	.0510	.0495
Tin	.5262½	.5250
Wool, standard tops	1.27½	*1.29

*Bid.

Other Markets.

Flour, Std. Pats, bbl, M.	$ 5.15	$ 4.85
Lead, lb, E St L	.0570	.0560
Zinc, lb, E St L	.0725	.0725

COMMODITY INDEX.

The Associated Press weighted wholesale price index of 35 commodities:

Yester.	Prev. day.	Wk. ago.	Mo. ago.	Yr. ago.
81.04	80.75	80.00	77.78	71.91

Range in recent years:

	1941.	1940.	1939.	'33-'38.
High	81.04	78.25	75.22	98.14
Low	77.03	68.89	63.78	41.44

[1926 average equals 100.]

The Dow-Jones commodity futures index closed at 63.89, up 0.91.

MINNEAPOLIS FLOUR.

MINNEAPOLIS, Minn., March 29 (AP)—Carload lots, per brl in 98 lb cotton sacks: Family patents, unchanged, $6.15@6.35; standard patents, 15c higher, $4.95@5.15. Shipments, 19,250 brls. Pure bran, $22.75@23.25 per ton. Standard middlings, $22.00@22.50.

TRADE PICKS UP SPEED DESPITE LABOR STRIFE

Spring Buying Wave Cheers Retailers.

BY LELAND FORRESTER.

Business in the nation brightened last week in spite of labor strife and difficulties which some industries encountered in getting supplies of certain raw materials.

Consumers, lured by approaching spring into buying a hoe for the garden, clothing for Easter, new furnishings for the home, and a new car, opened up their pocketbooks and poured out money in a volume that made merchants smile.

Many of the pocketbooks bulged with overtime pay, passed along to workers by industries rushing production on a torrent of military orders, and even the tax collector hadn't extracted enough of consumers' money to remove the urge to buy. [But tax experts said "just give him time." He got 14.3 billion dollars last year, a fifth of the national income, and armament levies hadn't started. In the first 25 days of March he already had taken nearly $1,200,000,000 in federal income taxes, about double the bite for the 1940 period.]

Retail Sales at New Peak.

Merchants' sales climbed 9 to 16 per cent above year ago levels in various sections to a new peak for the season, Dun & Bradstreet reported. This upsurge followed what the

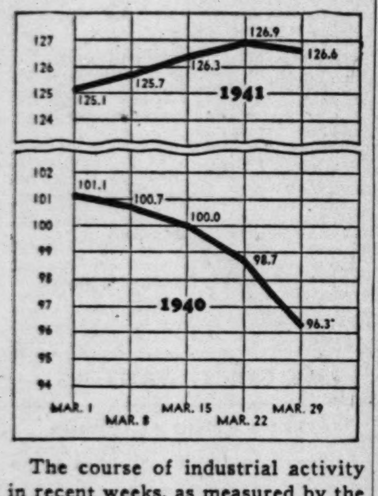

The course of industrial activity in recent weeks, as measured by the Associated Press seasonally adjusted composite index, which is based on 1929-'30 activity as 100.

federal reserve board said was a 5 to 12 per cent rise in department store sales for the Jan. 1-March 5 period, as compared with the corresponding 1940 period.

Latest figures indicated sales of automobiles are 25 per cent larger than a year ago. The rise in auto and other retail sales was attributed in part to a February increase in employment. About 265,000 workers were added to nonagricultural pay rolls during the month, raising employment to an all-time February peak of 36,584,000, the department of labor reported. There were indications that the job expansion is continuing.

In the 7th [Chicago] federal reserve district, employment was 16 per cent higher in February than in the 1940 month, and pay rolls were up 26 per cent, C. S. Young, president of the Federal Reserve Bank of Chicago, reported.

Business Indices Vary.

The week's trends in business, as shown by the immediately available major indices, were not uniform. Joining retail trade in a forward movement were wholesale trade, engineering construction activity, cotton textile manufacturing, steel production, and railroad freight volume.

Production of electric power declined, but less than the usual amount for the season, and setbacks were reported in the volume of residence construction contracts awarded and in bank clearings. Bank loans to business increased in Chicago but declined in New York City. In nearly all cases, however, the indices were far above levels prevailing a year ago.

Standard & Poor's corporation, statistical agency, said:

"The sharp rise in industrial production, which got under way last spring and which has carried activity to new all-time high levels has, since the beginning of the year, tended to flatten out.

Many Running at Capacity.

"This does not mean that the rise in production has been definitely checked. It merely means that a number of industries have been operating at capacity and that further gains will be limited to new capacity as it becomes available. Indications are that industrial production, in the aggregate will hold around present levels for the bulk of the current half year."

The Associated Press weekly index of industrial activity, seasonally adjusted and based on 1929-'30 figures as 100, slipped a little, comparing as follows:

	Last wk.	Prev. wk.	Yr. ago.
Automobile prod.	113.0	118.0	94.0
Steel mill act.	*137.6	137.0	81.5
Cotton mfg. act.	161.0	158.0	120.0
Electric pwr prod.	*142.5	141.8	122.8
Residential bldg.	†116.0	123.1	82.0
Total car loadings	84.6	84.2	68.2
Composite index	126.6	126.9	96.3

*New 1941 high. †New 1941 low.

The national average rate of output in the steel mills was 99.8 per cent of theoretical capacity, against 60.7 per cent a year earlier.

Bell Aircraft to Lengthen Work Week on Warplanes

Buffalo, N. Y., March 29 (AP).—About 200 employés in the engineering department of Bell Aircraft corporation will increase their work week from 40 to 56 hours beginning Tuesday.

Auto Makers Push Search for Substitutes

BY PHILIP HAMPSON.

With arms activities absorbing important raw materials used in the manufacture of automobiles, engineering departments are turning to substitutes which will make possible the continued mass production of motor cars at prices near the existing levels. Already some substitutes have been adopted by manufacturers and the development of others is indicated.

Raw materials in which the greatest shortage is developing include zinc, aluminum and nickel, the latter used mainly as an alloy in steels.

Automobile engineers and research departments are endeavoring to choose substitutes which will not add too greatly to car costs. Fortunately a considerable part of the scarce raw materials is used for decorative purposes, so substitution is simple. Frequently where the materials are used in ornamentation modification in styling will take care of the situation.

Say Quality Will Be Same.

Where substitutes must be used in engines or the transmission or other vital parts materials are at hand which will do the job quite as well. Consequently when the new cars appear having substitute materials in their construction they will be every bit as good as the automobiles made during the last few years, automobile engineers declare. Further, it is likely that some of the substitutes may be retained when the emergency passes.

Taking a look at the automobile whose future is being altered somewhat by the armament demands, it may be examined from a point of view of exterior, interior of the body, and the engine and hidden parts.

On the present day models nickel chromium steel—stainless steel—is used a great deal for ornamentation of the exterior. Many cars have a strip extending the length of the body on a line with the door handle. Chromium steel, which is not so scarce but is not so bright as that which contains nickel, or a strip of paint may solve that. Some cars have strips that are simply common steel with chromium plating, so there will be no difficulty there.

Hub Caps to Be Plated.

Some hub caps have been made of steel with a lot of nickel. That will be changed, with possibly chromium plating substituted.

The massive radiator grille which has been a prominent feature of the 1940 and 1941 models is a die cast zinc affair. Altered somewhat in appearance it may be a steel stamping, or it may be enameled or painted. More copper and less brass is likely to be used in the radiator shells. Glass reflectors may take the place of brass reflectors in many cars. Metal work on the fenders for decorative purposes may go. Fancy bumpers, with extra trimmings for beauty, are likely to be reduced in size. Nickel used to produce a higher polish on them will be eliminated.

A considerable amount of aluminum has been used in the engines for pistons, cylinder heads and other parts, primarily for weight reduction. Many cars, however, have used cast iron pistons and others have used pistons made of special steel alloys. Manufacturers using aluminum may turn to cast iron instead of aluminum which probably would require some adjustments to get proper weight balances.

Will Use Other Hardeners.

Many parts of the engine and transmission use nickel alloy steels where great hardness is desirable. Transmission gears have been made of steel with nickel as an alloy. Experiments are now being made with alloys such as chromium and molybdenum for the development of substitute metals for the nickel steel. Supplies of these alloys are said to be fairly satisfactory.

Examining the car interior of the future, plastics probably will take the place of the shiny steel now used for ornamental purposes. The instrument panel instead of metal may be made of plastic. Bright shiny radio grilles likely will be made of plastics. Steering columns and brackets used by some makes may be made of malleable iron instead of zinc die castings.

Plastics are made of many raw materials available in unlimited quantities such as cotton, wood, petroleum, coal, and other items.

One company estimates that its savings by the substitution of materials will be 80 per cent for nickel, 50 per cent for aluminum, and 50 per cent for zinc.

BANK STOCKS

CHICAGO.
[Nominal quotations.]

	Bid.	Ask.
American National	235	240
Central National [par $10]	18	20
Chicago City [par $50]	75	79
Chicago Title and Trust	117	121
City National	109	114
Cont Ill Bk & Tr [par $33⅓]	87	89½
Drovers National	137	142
First National	281	287
Halsted Exchange	200	225
Harris Trust and Savings	310	320
Industrial National [par $20]	44	46
Do pf	98½	100½
Lake Shore Tr & Sav [par $50]	65	70
Lake View Trust	320	335
La Salle National [par $50]	75	80
Live Stock National [par $20]	55	59
Madison-Crawford National	175	185
Mercantile National	123	128
Merchandise National	230	235
Merchants National	133	138
Mid-City National	115	120
National Boulevard	200	215
Northern Trust	525	535
North Shore National [par $15]	33	37
Pioneer Trust and Savings	160	170
South East National	155	160
Terminal National [par $20]	37½	40
Upper Avenue National	195	205

NEW YORK.

	—Yesterday— Bid.	Ask.	—March 22.— Bid.	Ask.
Bankers Trust	53	55	53⅛	55½
Bank of Mnhh	15¼	16⅝	15	16½
Central Hanover	96½	99½	97	100
Chase	31¼	33¼	31½	33½
Chemical	46	48	46⅝	48⅝
First National	1535	1575	1550	1590
Guaranty	282	287	282	287
Irving	11	12	11¼	12¼
Manufacturers Tr	37⅝	39⅝	36⅝	38⅝
National City	27	28½	26½	28
New York Trust	99¼	102⅛	100⅛	103⅛
OTHER BANKS.				
Bank of America	36½	39	36¼	38⅝
1st Natl Boston	45⅝	47⅝	45⅛	47⅛

How Auto Makers Will Use Substitutes for Scarce Materials

(Story in adjoining column.)

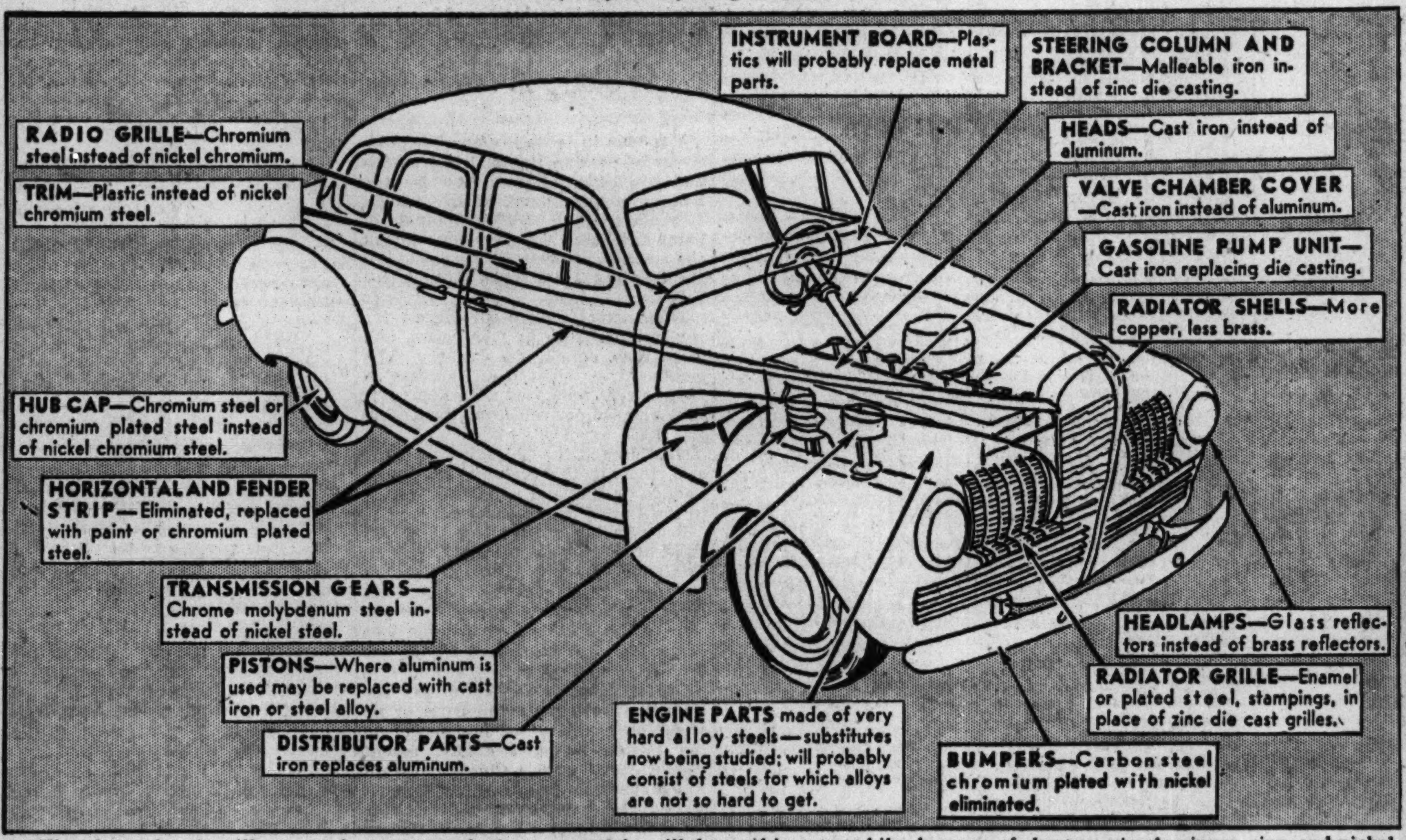

The above drawing illustrates how some substitute materials will be used in automobiles because of shortages in aluminum, zinc, and nickel caused by the armament program. The automobile manufacturers assert that cars containing substitutes will be equal in quality to present cars. Further, it is likely that some of the substitute measures will be made permanent.

Rising Prices Give Taste of War Economy

New York, March 30 (AP).—Foretastes of what a war geared economy may come to mean to the American citizen, his home and budget became more numerous this week.

The factory worker, the housewife, the man who runs the local grocery or department store were moving closer to the stage where civilian needs take second place to armaments.

Some of these developments were buried where the average man may not be aware of them for months to come—in the play of prices in wholesale markets with which he has no contact. Others were more immediately noticeable.

Fall Suits Marked Up.

Spring is the season when merchants are stocking up in wholesale markets for fall and winter business. Buyers of men's autumn suits found manufacturers' prices running $1.50 to $3 a suit or coat above this time last year. Storekeepers face the problem of getting it back in higher retail prices or better merchandising.

Some men's clothing makers, themselves pressed to obtain deliveries of woolens from army swamped mills, were said to contemplate rationing store buyers on the basis of their requirements a year ago.

Mothers wrestling with the family food budget had some premonitory flurries in wholesale markets to worry about. They may show on their grocery bills later. In some cases, the advances have already been felt in retail channels.

Butter, eggs, sugar, and lard were among important staples for which wholesale men in the last few days have paid the highest prices in a year or more.

Wheat and Corn Higher.

Wheat, which will come to the family table as a loaf of bread, and corn, which will fatten the breakfast bacon, were sold in futures markets at top prices since last May.

A trade study showed that at the beginning of this month store prices of foods were only about 1 per cent above a year ago, wholesale prices about 5 per cent. Since then, the latter have risen further.

Curtains, sheets, towels, percales, and chambrays were other items which will find their way eventually into the family budget and on which wholesale prices rose this week.

Igoe Permits Car Lines to Pay Feb. 1 Interest

Judge Michael L. Igoe yesterday entered orders in federal District court authorizing the payment of $1,834,000 in interest which was due Feb. 1 on first mortgage bonds of the Chicago Railways company, Chicago City Railways company, and Calumet and South Chicago Railways company, all parts of the surface lines system. The payment had been delayed by a controversy in connection with failure to agree on one phase of the city's traction unification plans.

Chicago District's Steel Rate to Set New Record

Steel mills in the Chicago district will produce ingots at the rate of 101.3 per cent of theoretical capacity this week, on the basis of tomorrow's starting schedule, Dow-Jones & Co., reported yesterday. The schedule is the highest on record. Last Monday the starting rate was 101.1 per cent, and a year ago it was 56.5 per cent.

STRAUS OFFERS 800 BUILDINGS

All or part on or off switch, For Sale or Lease and to fit any need. If we can't satisfy you in existing buildings, we will build to suit. Your inquiries carry no obligation.

STRAUS & COMPANY
120 S. La Salle St. State 1945
A Complete Real Estate Service.

BIGGEST LAKE CRUISE SHIP, SEEANDBEE, IS SOLD TO CHICAGOANS

The S. S. Seeandbee, termed the largest cruise ship operating on the Great Lakes, has been purchased by a group of Chicagoans in anticipation of further increases in lake travel this summer because of the war's curtailment of ocean cruises, it was announced yesterday.

The ship, licensed to carry 2,300 passsengers, will begin operations in mid-June by a new company, the

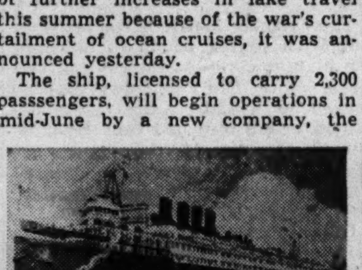

S. S. Seeandbee, which was purchased yesterday by Chicago group.

Cleveland and Buffalo Transit company, organized by the purchasers, Thomas J. McGuire, president, H. S. Vanderbie, and W. L. Rubens, Chicago advertising men. Terms of the purchase, made from the Cleveland and Buffalo Transit company of Delaware were not announced.

McGuire is head of a company which chartered and operated the Seeandbee for several seasons.

ELECTRO-MOTIVE GETS ORDER FOR 3 DIESEL ENGINES

Electro-Motive corporation, La Grange, has received an order for three 1,000 horse power Diesel-electric switching locomotives from the Terminal Railroad association of St. Louis, the magazine Railway Age reported yesterday. A similar order was placed with American Locomotive company, and a contract for two of the engines was placed with Baldwin Locomotive works.

Pullman-Standard Car Manufacturing company has been awarded an order to build 150 box cars and 60 flat cars for the Chicago, Indianapolis, and Louisville railroad, Railway Age said. The Minneapolis and St. Louis railroad has ordered 50 box cars from Pullman-Standard.

BIG SHIPMENT OF TUNGSTEN ORE ARRIVES IN U. S.

New York, March 29 (AP).—A $3,000,000 shipment of high grade tungsten ore has arrived at Staten Island from Rangoon on the Western Queen, under charter to the Isthmian line, marine quarters revealed today. The shipment was about 20 per cent of the quota set for 1941 armament needs.

The cargo, third large delivery of tungsten since last fall, was produced in China and carried over the Burma road to Rangoon. The ore weighed around 1,900 tons.

Chicago Bank Clearings Decline to 371 Millions

Last week's bank clearings totaled $371,700,000, compared with $385,300,000 the week before and $326,600,000 a year ago, the Chicago Clearing House association reported yesterday. The report follows:

	Clearings.	Balances.
Monday	$ 49,700,000	$ 5,600,000
Tuesday	53,900,000	5,000,000
Wednesday	64,700,000	5,900,000
Thursday	66,600,000	6,000,000
Friday	66,600,000	5,900,000
Saturday	70,200,000	12,700,000
Week's total	$371,700,000	$41,100,000
Year ago	326,600,000	40,500,000

INSURED SAVINGS
Share Accounts Now EARN
4%
Current Rate
Accounts Insured to $5,000 by U. S. Gov't Agency. Money in by 10th of month earns from 1st.
Write or Phone for Facts
Phone Prospect 2547
DAMEN
SAVINGS & LOAN ASSOCIATION
2007 W. 51ST STREET, CHICAGO

Grain Markets Soar on Crop Loan Program

CHICAGO GRAIN PRICES

Closing prices on the May delivery of principal grains on the Chicago Board of Trade yesterday:

	Yesterday.	Friday.	Yr. ago.
Wheat	$ .91⅛	$ .90	$1.04⅞
Corn	.68½	.66¾	.56⅝
Oats	.37⅝	.37	.40⅝
Rye	.45⅝	.44⅞	.65⅞
Soy beans	1.11¾	1.08¼	1.10½

Wheat and corn prices soared to new high levels for about a year on the Chicago Board of Trade yesterday. Public and professional buying came into the market in the largest volume, with possibly one exception, since last November.

Wheat advanced 1⅞ to 3⅛ cents a bushel and corn 1¾ cents with the close at the top. All deliveries of soy beans and lard also went into new high ground. Soy beans gained 3⅝ cents. Lard rose 17½ to 22½ cents per 100 pounds.

Loan Plan Is Factor.

Reports indicating that congress was determined to make it mandatory for the department of agriculture to lend to farmers 75 per cent of parity on the coming wheat, corn, and cotton crops provided the background for the buying movement. [Parity is the farm buying power based on pre-world war year prices.]

At no time did the grain markets show a pronounced disposition to react despite heavy profit taking. There was a rush of buying in the last few minutes of the session which carried prices up rapidly.

Farmers in the central west took advantage of the upturn in prices to sell 200,000 bushels of cash corn for deferred shipment to Chicago and further liberal offerings are expected early this week if the bulge is maintained.

Corn Well Above Loan Rate.

No. 2 yellow corn sold in the Chicago spot market at 71½ cents, or 10½ cents above the current loan prices, indicating that farmers could obtain more money in the open market for their grain than by pledging it for loans.

Trading in oats futures was enlivened by the removal of hedges against shipping sales of 100,000 bushels. The July and September deliveries of that grain went into new seasonal high ground at the close.

A big trade developed in soy beans, with the strength in lard and cottonseed oil a factor. Trading in bean futures on the Board of Trade during the last month is the largest on record.

People and Events

Don M. Peebles, who has been in the legal department of the public administrator of Cook county for several years, has been retained as attorney, John T. Dempsey, recently appointed public administrator, announced yesterday. Barnet L. Rosset, president of the Metropolitan Trust company, will serve as consultant.

John A. A. Scott of Merck & Co. was elected president of the Chicago Drug and Chemical association at the annual meeting held recently.

George D. Drullinger will retire tomorrow after 37 years with the New York Central system. He has been an engineer on the suburban service between Chicago, Gary, and Chesterton since 1932.

"How Can I Become a Wiser Investor?"

You can, quite easily, if you use hereafter the old reliable key to simplified, successful investing. Thousands depend upon this key—America's pioneer investment weekly. To prove its value to the most skeptical, we offer this remarkable guarantee: Return this "ad" and $1 and you will receive our next 4 magazines, revised stock manual, "10-Year Dividend Honor Roll" (230 stocks), "Bargains in Incomes" and other real investment aids. Then, if not satisfied, notify us before May 10 and we will refund your $1 on request. Don't miss "Investor—Prepare for Inflation" in April 9 issue.

The FINANCIAL WORLD
21-B West Street New York

Advertise in the Tribune

WALL STREET'S BLUES: 32 BILLIONS OF BONDS LISTED, $7,000 TRADED

New York, March 29 (AP).—A total of $32,213,000,000 of obligations of the United States government is listed on the stock exchange, but business was done today in that market in only one of the 45 issues listed. The transaction was $7,000. Even telephone trading, outside the exchange, was charitably described by bond men as "relatively small."

Colorado and Southern 4½s, backed by a company announcement that May 1 interest would be paid, stood out in the trading. The turnover of 573 of these bonds was nearly 10 per cent of the short session's total volume of $5,920,700 face value.

The price rose from Friday's close of 16¾ to end at 20⅝. A substantial part of the remaining business was done in St. Paul adjustment 5s of 2000, which tacked on ⅜ of a point to end at 2⅜ on dealings of 483 bonds.

Other rail bonds, especially receivership and secondary loans, showed general fractional advances. Boston and Maine 4½s added a point.

FEDERAL ARBITER TO ENTER COAL PAY NEGOTIATION

New York, March 29 (AP).—John R. Steelman, director of the labor department's conciliation service who helped the eight state Appalachian area bituminous coal operators and the United Mine Workers' union [CIO] to reach an agreement in 1939, was ordered today to sit in on current negotiations.

With the present agreement affecting 330,000 miners expiring at midnight Monday, miner and operator representatives spent their first Saturday meeting in three weeks discussing wage differentials between the north and the south. The union has asked for a uniform rate, instead of the present $6 a day wage for northern miners and $5.60 a day for southern workers, as well as a general $1 a day increase.

Issue Illinois Strike Order.

Springfield, Ill., March 29 (AP).—Orders went out today from the office of Ray Edmundson, district 12 president of the CIO-United Mine Workers, for all Illinois UMWA locals to discontinue work as of midnight March 31, "unless otherwise instructed," because of the dispute over wage contracts.

HOLLOW STEEL PROPELLER WILL BE MADE IN JULY

New York, March 29 [Special].—A new hollow blade steel propeller for military aircraft is scheduled for manufacture next July at a new Aeroproducts division plant in Dayton, O., C. E. Wilson, president of General Motors corporation, announced today.

Lighter and less subject to pitting than aluminum propellers, the steel airscrew was accepted recently by the United States army air corps after tests at Wright field, Dayton. Military combat planes at present are equipped with aluminum blade propellers made by two manufacturers, Curtiss-Wright and Pratt & Whitney.

GENERAL MANAGER
Truck Common Carrier

Southern Inter-State common carrier truck company doing business of approximately $1,000,000.00 annually, desires services of man to take complete charge. Interview in Chicago approximately April 10th.

Address G M 322, Tribune

Predict Rise in Farm Goods Sale to Britain

Washington, D. C., March 29 (AP).—The department of agriculture in its first official estimate, said today that the British aid program might more than double the present rate of farm exports, now moving at a low level of $20,000,000 a month. The rate in normal times was about $65,000,000.

The bulk of the anticipated increase, the department said, will go to Great Britain. Plans for making food available to the British are to be laid before President Roosevelt next week by Secretary of Agriculture Claude R. Wickard and Surgeon General Thomas Parran of the public health service.

Commodities likely to be affected, the department said, include dried

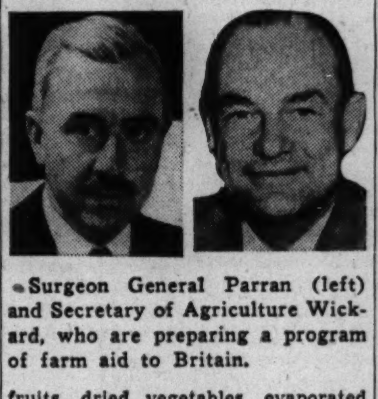

Surgeon General Parran (left) and Secretary of Agriculture Wickard, who are preparing a program of farm aid to Britain.

fruits, dried vegetables, evaporated and dried milk, cheese, pork products, lard, canned goods, corn starch, corn sugar, eggs, and tobacco.

Export Prospect Brighter.

In reporting on the shrinkage of farm exports since the war began, the department said there were a number of forces operating to improve foreign market aspects.

"Mention may be made," it said, "of the establishment on a more regular basis of direct shipping between the United States and Sweden, the efforts of the Red Cross and certain other organizations to distribute food to the people of occupied countries in Europe, the granting of a $5,000,000 food relief credit to Finland by the Export-Import bank, the expression by Vichy authorities of their intention if necessary to use naval convoy for food importations, and the relaxation of the British blockade in favor of certain shipments.

"Far more important than any of these, from the point of view of the volume of exports that might be involved, is the passage of the lend-lease bill.

Large Funds Earmarked.

"Coupled, as it appears to be, with a growing shortage of certain foods and tobacco in the United Kingdom, and implemented, as is apparently the intention, by substantial appropriations earmarked for agricultural products, the bill might more than double the present rate of export of farm products."

The department indicated the government would make every effort to get the British to take tobacco. It said that the British have under option in this country tobacco stocks equal to normal purchases.

Restrictions on British cotton consumption makes the outlook for American cotton exports not very bright, the department said.

FACTORY ORDERS AND SHIPMENTS SET NEW PEAKS

Washington, D. C., March 29 (AP).—The commerce department said today that its indices of both manufacturers' shipments and new orders reached record levels during February. Meanwhile, manufacturers' inventories remained virtually unchanged, the department said, indicating that goods shipped from factories moved into distribution and consumption channels rather than into warehouses.

On a seasonally adjusted basis, the index of shipments rose 10 points over January to 158 and new orders gained 13 points to 189, using January, 1939, as 100 in both cases.

Humble Boosts Oil Buying Price in Texas Fields

Prices paid for Texas and New Mexico crude oil were raised by amounts ranging as high as 11 cents a barrel yesterday by Humble Oil and Refining company. The boost was made effective at 7 a. m. The change caught the industry by surprise. Other purchasers in the area affected were scheduled to follow Humble's lead. No action by Illinois companies was announced.

FAIRCHILD CORP. MAKES IN LINE COMBAT MOTOR

Big Air Cooled Type Going to Navy.

J. Carlton Ward Jr., president of the Fairchild Engine and Airplane corporation, announced yesterday that the company is producing for the United States navy the first in-line air cooled motor to be installed in combat airplanes. He told stockholders in his annual report issued from headquarters in New York City that the engine "points to a solution of the argument between the in-line liquid cooled engine and the radial air cooled types."

The engine, he said, is a 12 cylinder, highly supercharged inverted V type developing more than 500 horse power. Claiming advantages in weight and compactness, Ward said that wind tunnel experiments in bringing cooling air to the cylinders under pressure indicate there will be "no inherent cooling difficulties" in the development of this type of motor for larger capacity in size and horse power.

Order Backlog Is Boosted.

The engine is in addition to six cylinder in-line air cooled motors being turned out in volume for Fairchild training planes, Ward said. United States government orders were largely responsible for lifting Fairchild's unfilled orders to $16,030,365 at the end of 1940, from $1,876,800 at the end of 1939.

Wing parts made of plywood, synthetic resin, and other materials by the company's Duramold Aircraft corporation division have been submitted to manufacturers and "show promise in the field of cost saving, weight saving or increased aerodynamic efficiency," Ward said.

The company's 1940 sales were listed at $3,256,995, against $1,343,019 in 1939. Consolidated net profit fell to $60,771, from $187,964 the year before, but Ward told shareholders that expanded production facilities completed in 1940 "should be reflected in 1941 operations." Last year's profit was equivalent to 6 cents a share, against 18 cents in 1939.

Gimbel Profit Larger.

Gimbel Brothers, Inc., of New York, operator of a number of stores including Saks-Fifth Avenue store in Chicago, announced net profit of $2,348,055 for the year ended Jan. 31, against $1,402,295 in the preceding fiscal period. The earnings per share of common stock were $1.20 and 22 cents in the respective years.

Harry Okin, president of the 12th Street Store, Halsted street and Roosevelt road, told stockholders the company had net profit of $40,928 for the fiscal year ended Jan. 11, compared with $12,295 the year before. Charges against the year's earnings included $10,830 for income taxes, compared with $2,176 in the preceding year.

The company's sales are showing a higher trend, Okin said. He said that a special meeting of shareholders will be called within 90 days to act on a previously announced recapitalization plan.

Day's Income Reports.

Corporation net profits reported yesterday follow:

Year Ended Jan. 11.		
12th Street Store	40,928	12,295
February.	1941.	1940.
Postal Telegraph	$ *212,945	$ *287,736
Two Months Ended Feb. 28.		
Postal Telegraph	*401,752	*515,043
Six Months Ended Jan. 31.		
Oppenheim Collins	205,555	131,254
Year Ended Jan. 31.		
Gimbel Brothers	2,348,055	1,402,295
Per share	1.20	.22
Year Ended Dec. 31.	1940.	1939.
A C Horn	$ 107,035	$ 124,847
Am-LaFrance-Foam	†400,959	*5,873
Barber Asphalt	*188,796	544,452
Per share		1.39
Community Water S	228,619	199,817
Fairbanks Co.	101,245	50,427
Fairchild Engine	60,771	187,694
Per share	.06	.18
Franklin Ry Supply	99,093	*196,243
Per share	.79	
George Weston	579,455	699,089
Per share	1.21	1.51
Gray Manufacturing	*179,958	*148,842
Mo Pub Service	108,400	112,944
Per share	.81	.84
New York Dock	110,322	*130,822
N Y Water Service	354,314	362,666
Panhandle Pro & Ref	*31,369	9,536
Texon Oil & Land	425,575	460,850
Per share	.45	.49
Westmoreland Coal	230,223	10,609
Per share	1.50	.07
West Penn Electric	5,371	4,754
Year Ended Dec. 28.		
Union Premier Food	658,656	812,832
Per share	1.79	2.34

*Net loss. †Before interest.

FRED S. JAMES & CO.
Since INSURANCE 1872

General offices now located at

One North LaSalle Street
CHICAGO

New York
Pittsburgh
San Francisco
Minneapolis

New Telephone Number:
CEntral 7411

"Every Kind of Insurance Everywhere"

MEMBER BANKS NET 8 PCT. ON CAPITAL FUNDS

Return on Loans in Year Is 5.2 Per Cent.

Reserve system member banks in the 7th [Chicago] district received an average net return of 8 per cent on total capital funds in 1940, compared with 8.4 per cent in 1939, Clifford S. Young, president of the Federal Reserve Bank of Chicago, reported yesterday.

Clifford S. Young.

The average net return on loans was little changed at 5.2 per cent, against 5.3 per cent in the preceding year, but the average net return on securities turned downward more decisively. The rate was 2.9 per cent last year, against 3.2 per cent in 1939.

Expenses on the average were higher last year, the study showed. Taxes were a factor in the rising costs.

Recoveries, Charge-Offs Rise.

"Altho many banks reported substantial net recoveries, average net charge-offs were also slightly larger, so that the net addition to profits was generally smaller in relation to total earnings last year than in the preceding year," Young said.

The study covered 789 banks, but did not include those institutions which were not members of the system for the full year. Also excluded were banks in which unusual situations, such as capital changes, prevailed.

The average rate of interest paid on time and savings deposits last year was 1.3 per cent, a moderate reduction from the average of 1.4 per cent paid in 1939. The difficulty of finding profitable uses for depositors' funds has been increasing in recent years, and the interest rates have steadily declined. Interest is paid on time and savings deposits, but not on checking accounts.

Earnings-Interest Ratio.

Young reported that 16.9 per cent of the member banks' gross earnings last year was required to pay the total of interest which the depositors received. In 1939 this ratio was 17.6 per cent.

Last year the average ratio of total capital accounts to total deposits—reflecting the proportion of capital behind deposits—was 11.9 per cent, compared with 12.4 per cent in 1939.

CHICAGO LIVE STOCK

[All prices are in dollars per 100 lbs.]

Comparative Prices.

Hogs—Bulk of sales yesterday	$ 7.20@ 8.10
One month ago	7.25@ 7.90
One year ago	4.70@ 5.25
Top yesterday, $8.15; average, $7.70.	
Cattle—Bulk of sales yesterday	$ 9.15@12.65
One month ago	9.75@12.25
One year ago	8.25@10.25
Top yesterday, $15.00; average, $10.75.	
Lambs—Bulk of sales yesterday	$11.00@11.25
One month ago	10.85@11.15
One year ago	10.00@10.15
Top yesterday, $11.35; average, $11.15.	

Hog receipts, 5,300; shipments, none. Cattle receipts, 200; shipments, 100. Sheep receipts, 2,000; shipments, none. 'Receipts' include 50 cattle, 5,000 hogs, and 1,500 sheep direct to packers.

Investors' Guide

Sunday, March 30, 1941.

[Copyright: 1941: By The Chicago Tribune.]

TAX IMMUNITY.

The degree of tax immunity which a corporation enjoys under the excess profits law has become an essential factor in judging the investment value of its stock.

The 25 to 50 per cent tax rate of the law acts as a heavy brake on corporate earnings after the exemption credit has been exceeded. Many companies with relatively low exemptions have to pay steep taxes on their "excess profits." Those with comparatively high exemptions can retain a larger proportion of their profits after paying the tax.

For the stockholder who is studying the annual report of his company, the excess profits tax has created a new problem. He must determine what effect the tax will have on future earnings of the enterprise. If the tax means reduced dividends or a barrier to increased dividends, he must reappraise the company in relation to others more favorably situated.

Unfortunately, many corporations in their annual statements have not separated their excess profits tax from their normal income tax liability. It is impossible to determine what effect the new tax had on their 1940 profits.

Because of the importance of this information more companies are expected to furnish statements of their excess profits tax exemption and liability.

The complexity of the law, the absence of exact interpretation of its provisions, and the revision of certain sections thru recent amendments have caused many corporations to defer publication of their excess profits tax liability until it is determined by the internal revenue department or the courts.

The amendments to the tax law have allowed a minority of corporations larger exemption credits and cut their tax load. These companies are revising their original financial statements to show their more favorable position.

In reviewing his stock holdings as they are affected by the excess profits tax, the investor should not overlook other factors which offset or overbalance the effect of the tax. It is not prudent to liquidate an investment in a company merely because the firm has to pay large excess profits taxes. However, it may be advantageous to shift to a company with greater tax immunity if other considerations involved are carefully weighed.

CHICAGO WEEKLY STOCK MARKET.

Saturday, March 29 ... 8,000
Corresponding day year ago ... 18,000

SHARES TRADED.
Week ended March 29 ... 90,000
Corresponding week year ago ... 165,000
Sales 1941 to date ... 1,380,000
Sales 1940 to date ... 1,674,000

—1941— High.	Low.	Description, div. rate $s—	Sales, 100s.	High.	Low.	Close.	Net chge.— Week.	Satur.
[illegible]								

last year. f—Payable in stock. ‡—Cash or stock. e—Paid last year. k—Accumulated dividend paid or declared this year.

NEW YORK WEEKLY STOCK MARKET

[Continued from Page 6.]

—1941— High.	Low.	Description, div. rate $s—	Sales, 100s.	High.	Low.	Close.	Net chge.— Week.	Satur.
11	8¾	United Mer&Mfr	[illegible]					
3⅝	2¾	United Paperboard	[illegible]					
90	84	*U S & For	[illegible]					
14	9¼	U S Distributing	[illegible]					
10¼	8½	U S Freight	[illegible]					
69½	60	U S Gypsum	[illegible]					
6⅛	4⅞	U S Hoffman Mach	[illegible]					
28¾	21½	U S Indus Al	[illegible]					
4½	3½	U S Leather	[illegible]					
8½	6	Do A	[illegible]					
64	54½	Do pr pf 1.50	[illegible]					
31¾	28	U S Pipe&Fdr	[illegible]					
34⅛	31	U S Play Card	[illegible]					
25½	19	U S Plywood	[illegible]					
1⅞	1⅛	U S Real&Imp	[illegible]					
24⅛	17⅞	U S Rubber	[illegible]					
94½	80¼	Do 1st pf	[illegible]					
64½	55¼	*U S Smelt R	[illegible]					
76½	72⅝	Do pf 3.50	[illegible]					
70¾	55	U S Steel 1g	[illegible]					
130	117	Do pf 7	[illegible]					
33⅝	23⅞	U S Tobacco	[illegible]					
48	42	Do pf 1.75	[illegible]					
1⅝	1¼	United Stockyards	[illegible]					
1¼	13/16	United Stores	[illegible]					
50	45⅛	Do pf 7.50e	[illegible]					
59¾	49⅞	Univ Leaf Tob	[illegible]					
157	152	*Do pf 8	[illegible]					
158	133	Univ Pict 1st pf	[illegible]					
		V						
½	5/16	Vadsco Sales	[illegible]					
15	13⅝	Van Norm Mt	[illegible]					
115½	114	Do 1st pf 7	[illegible]					
34⅛	25½	Vanadium Corp	[illegible]					
44¼	40¼	Vick Chem 2a	[illegible]					
57	57	Vicks Sh&Pac 5	[illegible]					
24¾	20	Vic Chem Wks	[illegible]					
2½	1⅞	Va-Caro Chem	[illegible]					
27¼	20	Do 6% pf	[illegible]					
117½	115¼	Va El&P $6 pf	[illegible]					
20½	13⅛	Va Iron C&C pf	[illegible]					
42	40	Virginian Ry 2.50	[illegible]					
33½	31⅛	Do pf 1.50	[illegible]					
135	135	Vulvan Detin pf	[illegible]					
11/16	5/16	Wabash Ry pf A	[illegible]					
8¾	8	Waldorf Sys .80	[illegible]					
22¼	19½	Walgreen Co 1.60	[illegible]					
105⅝	101	Walgreen pf ww 4	[illegible]					
30½	25¾	WalkerH G&W 4h	[illegible]					
6⅛	4⅛	Walworth Co	28	4⅞	4⅝	[illegible]		
5¼	3¾	Ward Baking A	2	4	4⅝	4¾—	⅛	....
1	⅝	Do B	9	⅞	3⅞	4 —	½	— ⅛
17⅞	14	Do pf	17	16	⅝	⅝	....	....
3½	2¾	Warner Bros Pict	43	3	15	15½+	½	....
63	53	Do pf .96k	.10	59	2⅞	2⅞—	⅛	+ ⅛
1	½	Warren Bros	1	9/16	59	59 —	3	— ⅛
9½	6	Do cv pf	1.50	8	9/16	9/16	....	....
24	21	Wash Gas Light 1.50	8	21⅞	8	8	....	....
16½	15	Waukesha Motor 1	1	15¾	21½	21⅞+	⅞	....
20¼	17¼	Wayne Pump 1g	2	17½	15¾	15¾+	¼	....

(Remaining columns of this section illegible at scan resolution; last rows: Zenith Radio 1e ... 20 15⅝ 14¼ 15⅝+ 1¼ + ⅝; Zonite Products ... 3 2⅛ 2⅛ 2⅛ ....)

Rates of dividends in the foregoing table are annual disbursements based on the last quarterly or semiannual declaration. Unless otherwise noted, special or extra dividends are not included. *Ex dividend. xr—Ex rights. a—Also extra or extras. d—Cash or stock. e—Paid last year. f—Payable in stock. g—Declared or paid so far this year. h—Payable in Canadian funds. k—Accumulated dividend paid or declared this year.

Sales to 11 a. m., 90,000; total sales, 209,090 shares.

WASHINGTON, D. C., March 29 [Special].—Odd lot purchases by customers on March 28 were 67,267 shares; sales, 63,059, including 903 shares sold short.

BOARD OF TRADE GRAIN FUTURES

[Prices March 29, 1941, in dollars per bushel.]

	Open.	High.	Low.	Close.	Prev. close.	Year ago.	Season's range High.	Low.
Wheat.								
May	.90⅛-.90⅜	.91¾	.90⅛	.91⅝-.91⅞	.90-.89⅞	1.04⅝-1.04½	.91¾	.70
July	.88½-.88⅞	.90⅝	.88½	.90½-.90⅝	.88-.87⅝	1.03⅝-1.03¼	.90⅝	.73
September	.89-.89¼	.91½	.89	.91⅜-.91½	.88⅝-.88¼	1.03-1.02⅞	.91½	.73¼
Corn.								
May	.66⅞-.67	.68½	.66⅞	.68⅜-.68½	.66⅝-.66¾	.56⅝	.68½	.54⅞
July	.67⅝-.67½	.68⅞	.67⅜	.68⅝	.66⅞-.67	.57⅝-.57¾	.68⅞	.58
September	.67⅝	.69	.67⅝	.68⅝-.68⅞	.67-.67⅛	.58¼-.58⅝	.69	.58⅛
Oats.								
May	.37¼	.37⅝	.37¼	.37⅝	.37	.40⅝	.38	.28⅜
July, new	.34⅝	.35	.34½	.35	.34⅛	....	.35	.31⅜
Do, old	.34⅜-.34⅝	.35⅛	.34⅜	.35⅛	.34¼	.36½	.35⅛	.30½
Sept, new	.33½	.34⅛	.33½	.34	.33¼	....	.34⅛	.30
Do, old	.34	.34⅛	.34	.34⅛	.33⅜	.33¼	.34⅛	.30⅝
Rye.								
May	.45⅝	.45¾	.45¼	.45¾	.44⅞	.65⅞	.52¼	.40⅝
July, new	.53⅜	.53¾	.53⅛	.53¾	.52⅝	....	.53¾	.49
Do, old	.47	.47½	.46¾	.47½	.46¼	.67⅛	.52⅝	.42¼
Sept, new	.53⅞	.54½	.53⅝	.54½	.53¼	....	.54½	.49½
Do, old	....	....	....	.49	.48⅝	.68¼	.51	.43⅛
Soy Beans.								
May	1.09-1.09⅛	1.11⅜	1.09	1.11⅝-1.11½	1.08⅛-1.08¼	1.10½	1.11⅜	.69
July	1.07¼	1.10⅛	1.07¼	1.10-1.09⅝	1.06⅝-1.06½	1.07¼	1.10⅛	.85¼

GRAIN IN OTHER MARKETS

	Open.	High.	Low.	Close.	Prev. close.
May Wheat.					
K C	.83½	.85	.83½	.84⅞	.83⅛
Mpls	.90⅛	.92	.90	.92	.89½
*Dul	.86½	.87	.86¼	.87	.85½
Wpg	.76⅝	.77	.76⅝	.76⅞	.76¾
B A	.54⅞	.55⅛	.54⅞	.55⅛	.54⅞
July Wheat.					
K C	.81⅛	.83	.81⅛	.83	[illegible]
Mpls	.90	.91½	.90	.91½	[illegible]
*Dul	.85	.85¼	.85	.85¼	[illegible]
Wpg	.78½	.78⅝	.78⅜	.78⅝	[illegible]
September Wheat.					
K C	.81⅞	.84	.81⅞	.84	[illegible]
Mpls	.89	.90½	.89	.90½	[illegible]
May Corn.					
K C	.64⅜	.65	.64¼	.65	[illegible]
Mpls	....	....	....	.63⅝	[illegible]
July Corn.					
K C	.63⅜	.65⅛	.63⅜	.65⅛	[illegible]
Mpls	....	....	....	.64⅛	[illegible]
May Oats.					
Mpls	.33⅝	.33⅞	.33⅝	.33⅞	[illegible]
Wpg	.36¼	.36⅞	.36¼	.36⅝	[illegible]
July Oats.					
Mpls	.31½	.31¾	.31½	.31¾	[illegible]
Wpg	.35	.35⅝	.35	[illegible]	[illegible]
July Rye.					
Mpl, old	.50	.50	.50	.50	.49⅝
Do nw	.49½	.49⅞	.49½	.49⅞	.49¼
May Feed Barley.					
Mpls	.44	.44	.44	.44	.43⅝
Wpg	.51⅝	.51⅞	.51¼	.51¾	.51⅛
May Flaxseed.					
Mpls	1.84⅜	1.86	1.84½	1.86	1.84¾
Dul	....	....	....	1.86	1.84¾
Wpg	1.87	1.90⅝	1.87	1.89	1.86½
B A	.70	.70	.70	.70	.70
July Flaxseed.					
Mpls	1.86	1.87½	1.85½	1.87	1.85⅝

*Durum.

BOARD OF TRADE SALES.

[On March 28, 1941, in thousands of bushels.]

	May.	July.	Sept.	Total.
Wheat	5,167	9,810	4,188	19,165
Corn	1,347	1,264	561	3,172
Oats, old	251	147	10	408
Do, new	....	95	83	178
Rye, old	224	37	1	260
Do, new	....	70	139	209
Soy beans	1,843	1,303	....	3,146
Grand total				26,538

Open Grain Trades.

	May.	July.	Sept.	Total.
Wheat	15,717	17,835	9,258	42,810
Corn	10,415	9,499	3,296	23,210
Oats	4,921	2,708	1,356	8,985
Rye	9,283	2,412	1,575	13,270
Soy beans	5,819	4,158	......	9,977
Grand total				98,252

CASH GRAIN

Official receipts of cash grain at Chicago Saturday: Wheat, 8 cars; corn, 181 cars; oats, 35 cars; rye, 1 car; barley, 22 cars; soy beans, 16 cars. Range of cash grain prices per bushel in leading markets:

WHEAT.

No.	Chicago.	Kansas City.	St. Louis.
1 hd	95½	89¼@89½	....
2 hd	93⅛	88½@88⅞	....
2 mx	95	....	....
	Duluth.	**Winnipeg.**	**Minneapolis.**
1 d.n.	94½@95	75⅝	94 @95

CORN.

	Chicago.	Kansas City.	St. Louis.
2 yel	68¼@71½	67⅞	70
3 yel	67¼@70¼	65½	68½@69½
4 yel	65½@67	64½@65	....
2 wh	75⅛	....	....
3 wh	73	....	....
S grd	55 @63½	....	....

OATS.

	Chicago.	Kansas City.	Minneapolis.
1 wh	40 @41¼	....	....
2 wh	40 @40¼	37⅞@38⅜	35⅝@36⅝
3 wh	39 @39¾	37¼@38¼	35⅝@35⅞
4 wh	38½@38¾	36¼@37⅝	33⅞@35⅞

RYE AND FLAX.

	Rye.	Flax.
Minneapolis	52⅝@56⅝	1.87@1.93
Duluth	44⅝@47⅝	1.88@1.93

SOY BEANS.

No. 2 yellow sold at $1.11¼@1.12 per bu. track Chicago; No. 3 yellow, $1.10@1.10⅜; Toledo, No. 2 yellow, $1.06@1.06½.

BARLEY.

	Malting.	Feed.
Chicago	53 @66	48 @52
Milwaukee	55 @63	48 @52
Minneapolis	45 @56	41 @44

FIELD SEEDS.

Field seeds, buyers' prices at Chicago per 100 lbs quoted as follows: Timothy, $4.00; alsike, $9.50@12.00; red clover, $8.00@10.00; sweet clover, $3.50@4.00; red top, $7.50@8.00; alfalfa, common, northern, $11.00@15.50.

PRIMARY GRAIN MOVEMENT.

	Wheat.	Corn.	Oats.
Receipts—			
Last week	3,396,000	5,685,000	1,383,000
Prev. week	3,415,000	4,377,000	960,000
Last year	5,789,000	3,286,000	917,000
Shipments—			
Last week	2,250,000	2,676,000	901,000
Prev. week	2,065,000	1,854,000	984,000
Last year	1,992,000	1,569,000	1,141,000

Season's Primary Receipts.

	Wheat. July 1 to date.	Corn. Nov. 1 to date.	Oats. Aug. 1 to date.
1940-'41	252,264,000	84,198,000	44,214,000
1939-'40	257,847,000	85,944,000	64,371,000
1938-'39	291,615,000	87,363,000	72,208,000

HAY MARKET.

Timothy, No. 1 light and medium clover or alfalfa, mixed cars, $15.50; No. 2, $13.50@14.50. Rye straw, No. 1, $12 per ton.

CANADIAN PORK SHIPMENTS TO ENGLAND JUMP

Chicago Packers Hoping to Share in Trade.

A sudden increase in Canadian shipments of pork to England last month was disclosed yesterday by the dominion department of agriculture. It reported that 62,829,100 pounds of hams and bacon were sent out during the month, about 75 per cent of Canada's total pork output for February.

These exports were the largest for any month since the war began, and more than double the January shipments. They showed an increase of 229 per cent compared with February, 1940, and 446 per cent over the February, 1939, exports.

Meat men at the Chicago stockyards said that if this volume continues, Canada or England will have to turn to the United States for pork.

Prior to last month less than one third of the Canadian output went to England. During January England got only 24 per cent of the total amount produced. A year ago 28 per cent of the February production was exported, while two years ago 26 per cent went to England.

Larger English buying orders for Canadian pork have had little or no effect on the level of hog prices in the United States during recent weeks. Last week's Chicago market was a shade lower and about 85 cents a hundred pounds below the high point of January. Final prices ranged from steady to 25 cents lower than a week ago.

BUTTER AND EGG PRICES CONTINUE RAPID ADVANCES

Butter and egg futures continued upward on the Chicago Mercantile exchange yesterday and reached price peaks extending to as much as five years. Cash markets followed, butter advancing ¼ to ½ cent a pound, top March levels in four years, and eggs rising up to 1¼ cents a dozen in the steepest climb of the year.

The expiring March butter delivery jumped a cent a pound to 33 cents, the highest close-out for the contract since 1937. The November position backed down under profit taking but rallied to advance 0.80 cent from its low of the day to 34.90 cents, the highest for any storage contract since 1937 and the peak for that delivery in five years.

October egg futures took a sharp drop under speculative selling but bounded 0.75 cent a dozen from its low to 24.10 cents, a four year peak, and closed slightly lower. April storage packs also went to a four year high, while the March delivery closed out on a decline of 0.60 cent at 22.40 cents bid.

INSURANCE STOCKS

	Bid.	Asked.
Aetna Cas [4a]	119½	123½
Aetna Ins [1.60a]	51¾	52¾
Aetna Life 1.20a]	26¾	28¼
Am Equit [1]	18¾	20¼
Am Ins Nwk [.50a]	12	13½
Am Re-Ins [1.60a]	41½	43½
Am Reserve [1e]	12½	14
Am Surety [2.50]	45¼	47¼
Automobile [1a]	35	37
Balt Amer [.20]	7	8
Boston [16a]	590	610
Carolina [1.30a]	28¾	30¼
City of N Y [1.30]	21½	23
Conn Gen Lif [.80]	24¼	25¾
Contin Cas [1.20a]	33	35
Fid & Dep [4a]	116	120
Firemen's Nwk [.40]	8¾	10
Frank Fire [1a]	30¾	32¾
Gen Reinsur [.50g]	38	40½
Georg Home [1a]	22	25
Glen Falls [1.60]	43¼	45¼
Globe & Rep [.50]	9¼	10¼
Globe & Rut	8½	11
Gt Amer Ins [1a]	25¼	26⅝
Hanover [1.20]	24	25½
Hartford Fire [2a]	84½	87½
Home Fire Sec	1⅝	2⅞
Home Ins [1.20a]	30¾	32¾
Homestead [1]	17⅜	19¼
Knickerbocker [.50]	8⅜	9¾
Lincoln Fire	1	2
Maryland Cas	2⅛	3⅛
Mass Bond [3.50]	62¼	65¼
Natl Fire [2]	57⅝	59¾
Natl Liberty [.20a]	7½	8½
New Am Cas [.85]	17	18½
New Hampshire [1.60a]	46	48
N Y Fire [.80]	13¾	15¼
Nor East Ins	4⅜	5⅜
Nor River [1]	23¼	24⅝
Phoenix [2a]	81	85
Prov Wash [1a]	33¾	35¾
Rep Ins Tex [1.20]	27½	29
Revere P In [1.20a]	23⅜	25¼
Rhode Island Ins	2½	4
St Paul Fire [8]	245	255
Springfield [4.50a]	120½	123½
Sun Life [15]	200	245
Travelers [16]	395	405
U S Fid & G [1]	22¾	24¼
U S Fire [2]	46¾	48¾
Westchester [1.20a]	32⅜	34⅜

a—Also extra or extras. g—Declared or paid so far this year. e—Paid last year.

Quotations furnished by National Association of Securities Dealers, Inc., which states they do not necessarily reflect actual transactions or firm bids or offers, but should indicate approximate prices.

COTTON

All deliveries of cotton futures sold at new 1941 high prices yesterday. Heavy buying attributed to mills and cash firms, Bombay and shorts covering lifted prices as much as .32 cent a pound, equal to $1.60 a bale. Active profit taking and hedging developed on the advance and the close was somewhat under the top with gains of .23 to .26 cent a pound.

Cash cotton closed .25 to .28 cent higher, with New York, 11.61 cents; New Orleans, 11.40 cents; Galveston, 11.01 cents, and Houston at 11 cents a pound. Futures prices follow:

Chicago Board of Trade.

	Open.	High.	Low.	Close.	Prev. close.
May	11.25	11.27	11.25	11.27	*11.08
July	....	....	....	*11.25	*11.02
October	....	....	....	*11.15	*10.92

New Orleans Cotton Exchange.

	Open.	High.	Low.	Close.	Prev. close.
May	11.27	11.40	11.24	11.38	11.12
July	11.22	11.35	11.21	11.33	11.08
October	11.18	11.27	11.13	11.23	10.99
December	11.11	11.25	11.10	11.20	10.96
January	....	....	....	*11.17	*10.93
March	11.09	11.18	11.09	11.18	10.93

New York Cotton Exchange.

	Open.	High.	Low.	Close.	Prev. close.
May	11.20	11.36	11.18	11.31	11.05
July	11.20	11.33	11.15	11.24	11.01
October	11.15	11.22	11.06	11.15	10.91
December	11.08	11.21	11.05	11.15	10.89
January	11.03	11.13	11.03	11.12	10.87
March	11.02	11.18	11.00	11.10	10.85

*Nominal.

INVESTING COMPANIES

[Nominal Quotations.]

	Bid.	Ask.
American Business Shares, Inc.	2.71	2.97
Boston Fund, Inc.	13.19	14.18
Chemical Fund	8.70	9.41
Diversified Trustee D	4.80	5.45
Dividend Shares, Inc.	1.03	1.14
Fidelity Fund, Inc.	15.30	16.46
Fundamental Investors, Inc.	14.71	16.12
General Investors Trust	4.41	4.80
Incorporated Investors	13.65	14.68
Massachusetts Invest. 2d Fund	8.20	8.82
Massachusetts Investors Trust	17.23	18.53
New England Fund	10.34	11.15
Selected American Shares	7.67	8.36
Trusteed Industry Shares	0.69	0.75

NEW YORK BOND TRANSACTIONS

Sales today, par value ... $5,920,700. Year ago ... 4,610,000. Saturday, March 29, 1941. Total sales 1941 to date ... $554,092,875. Total sale 1940 to date ... 401,213,000.

BOND AVERAGES

[Compiled by the Associated Press.]

	20 rails.	10 indust.	10 util.	10 fgn.
[illegible]				

10 LOW YIELD BONDS. [illegible]

UNITED STATES GOVERNMENT BONDS. [illegible]

UNITED STATES TREASURY NOTES. [illegible]

UNITED STATES TREASURY STATEMENT. [illegible]

DOMESTIC.

Sales, thous.		High.	Low.	Close.	Net chge.
9	do 5s '79C	72⅞	72⅝	72⅞—	⅝
1	do 5s '80D	72½	72½	72½—	½
11	†ThirdAve aj5s'60	19⅝	19½	19⅝+	⅛
1	do 4s '60	58¼	58¼	58¼+	⅝
1	UnionOilCal 6s'42	105¹⁹⁄₃₂	105¹⁹⁄₃₂	105¹⁹⁄₃₂—	3/32
11	do 3s '59	102	102	102 +	⅛
31	UnPac 1st 4s '47	111	110⅞	110⅞—	⅛
2	do 3½s '80	103⅝	103½	103½+	⅛
8	UnitBAm 3½s'55	105⅝	105⅝	105⅝—	¼
8	UtahL&Tr 5s'44	103⅛	102⅝	102⅝—	⅛
2	Utah P&L 5s'44	103⅜	103⅜	103⅜	....
1	†Wabas rfg5½s'75	11⅝	11⅝	11⅝—	⅝
39	†§do 1st 5s '39	59½	58½	59 +	1¼
8	†§do 2d 5s '39	18¼	18	18¼+	¼
5	†§WabDesM 4s'39	16½	16⅛	16½+	1
3	Walwrth 4s '55	82¼	82¼	82¼—	¼
8	WarnerBros 6s'48	95½	95½	95½	....
5	†do 6s '41	59	59	59	....
2	WestPenP 3½s'66	111¼	111¼	111¼+	¼

FOREIGN.

Sales, thous.		High.	Low.	Close.	Net chge.
[illegible]					
5	†Peru 1st 6s '60	6⅞	78⅝	80 +	2
2	†RioGr doS 7s'66	8¾	6⅞	6⅞—	⅛
1	†SaoPCity 6½s'57	11½	8¾	8¾—	⅛
1	†SerbsCtsSl 7s'62	8⅜	11½	11½+	⅝
3	TaiwElP 5½s '71	44½	8⅛	8⅛—	⅛
2	TokioEiLt 6s '53	43¾	44½	44½	....
2	Ur aj3¾s4s4⅛s'79	43	43⅛	43⅛+	⅝
1	Yokohama 6s '61	49	49	49 —	⅛

xin—Ex interest. ct—Certificates. †Selling flat on account of default of principal or interest or both. ‡Selling flat for reasons other than default. §Matured bonds. Negotiability impaired pending investigation.

LIVE STOCK STATISTICS

AVERAGE PRICES AT CHICAGO.

	Cattle.	Hogs.	Sheep.	Lambs.
Last week	$10.75	$ 7.70	$6.50	$11.15
Previous week	10.90	7.75	6.50	11.05
1940	9.15	5.05	5.10	10.10
1939	10.25	7.15	5.35	9.55
1938	8.40	8.75	4.75	8.50
1937	11.10	10.05	6.50	12.40
1936	8.50	10.45	5.25	10.15
Aver 1936-'40	9.50	8.30	5.40	10.15

LIVE STOCK MOVEMENT AT CHICAGO.

*Receipts.

	Cattle.	Calves.	Hogs.	Sheep.
Est March 29	200	......	5,300	2,000
Last week	40,485	5,177	92,582	53,492
Prev. week	37,013	4,389	94,236	58,629
Year ago	33,054	5,344	91,488	50,592
2 years ago	33,343	8,092	70,147	62,676

Shipments.

	Cattle.	Calves.	Hogs.	Sheep.
Est March 29	100	......	......	......
Last week	9,871	482	4,349	12,817
Previous week	9,444	437	6,418	14,179
Year ago	8,991	60	5,373	16,905
2 years ago	9,054	114	2,973	14,952

*All receipts include directs to packers from other points. During the week ended March 29, 1941, Chicago packers received thru the stockyard direct, 1,477 cattle, 864 calves, 30,927 hogs, and 14,539 sheep, which are included in the above totals for that week.

*RECEIPTS AT TWENTY MARKETS.

	Cattle.	Hogs.	Sheep.
Last week	187,000	393,000	239,000
Prev week	186,000	431,000	274,000
Year ago	165,000	415,000	245,000
2 years ago	175,000	341,000	290,000
1941 to date	2,273,000	5,392,000	3,177,000
1940	2,167,000	6,522,000	3,130,000

Combined totals of cattle, hogs, and sheep for the year to date, 10,842,000; a year ago, 11,819,000.

*All receipts include directs to packers.

Next Monday's receipts including directs are estimated at 14,000 cattle, 18,000 hogs, and 13,000 sheep, as compared with 14,713 cattle, 19,519 hogs, and 15,430 sheep a week ago; 11,848 cattle, 24,813 hogs, and 11,304 sheep a year ago; and 7,451 cattle, 12,522 hogs, and 16,304 sheep two years ago.

Next week's receipts are estimated at 37,000 cattle, 85,000 hogs, and 50,000 sheep, compared with 30,657 cattle, 85,956 hogs, and 55,283 sheep a year ago; 26,623 cattle, 54,231 hogs, and 58,011 sheep two years ago; and 81,380 cattle, 59,059 hogs, and 60,053 sheep three years ago.

OFFICIAL WEATHER FORECAST

The United States weather bureau forecast for today and tomorrow and yesterday's table of records follow:

The United States weather bureau forecast for today and tomorrow and yesterday's table of records follow:

INDIANA: Increasing high cloudiness and warmer Sunday; Monday showers and colder.

LOWER MICHIGAN: Partly cloudy and warmer Sunday; Monday rain in south and rain or snow in north.

UPPER MICHIGAN: Partly cloudy in east, increasing cloudiness followed by rain or snow in west, warmer Sunday; Monday rain or snow.

WISCONSIN: Mostly cloudy and warmer Sunday followed by light rain in north and west central; Monday cloudy and colder with some light rain or snow flurries; fresh south or southeast winds Sunday.

IOWA: Mostly cloudy, showers in west, warmer in east Sunday; Monday cloudy, showers in extreme east, colder; fresh southerly winds Sunday.

MINNESOTA: Mostly cloudy, occasional rain or snow Sunday and in extreme east Monday; warmer near Duluth Sunday; colder Monday; fresh southeast winds in south Sunday.

NORTH DAKOTA: Occasional light rain or snow and considerably colder Sunday; Monday partly cloudy, colder in east.

NEBRASKA AND SOUTH DAKOTA: Showers and colder Sunday; Monday partly cloudy, colder in east.

OHIO: Fair, warmer in south, slowly rising temperatures in north Sunday, increasing cloudiness and warmer Sunday night; Monday mostly cloudy, followed by light rain in south and rain or snow in north.

Place of observation / State of weather / March 29, 6:30 p. m. / Central standard time.	Direction of wind	Temp. 6:30 p. m.	Highest today	Lowest last 24 hours	Precipitation last 24 hours
East central states—					
[illegible]					
Boston, cloudy	S.	[illegible]			
Buffalo, cloudy	N.	[illegible]			
New York, cloudy	N.	[illegible]			
Philadelphia, cloudy	N.	[illegible]			
Pittsburgh, cloudy	N.	[illegible]			
Raleigh, clear	N.	[illegible]			
Syracuse, snow	N.	[illegible]			
Washington, cloudy	N.	[illegible]			
Gulf states—					
Abilene, cloudy	S.	[illegible]			
Amarillo, cloudy	S.W.	[illegible]			
Birmingham, cloudy	N.	[illegible]			
Brownsville, cloudy	E.	[illegible]			
El Paso, clear	S.W.	[illegible]			
Fort Worth, cloudy	S.E.	[illegible]			
Galveston, cloudy	S.E.	[illegible]			
Jacksonville, clear	N.W.	[illegible]			
Miami, cloudy	N.W.	[illegible]			
Mobile, clear	N.	[illegible]			
New Orleans, clear	S.W.	[illegible]			
San Antonio, cloudy	S.E.	[illegible]			
Shreveport, cloudy	S.E.	[illegible]			
Tallahassee, clear	N.W.	[illegible]			
Tampa, clear	N.W.	[illegible]			
Vicksburg, clear	N.W.	[illegible]			
West central states—					
Bismarck, clear	E.	[illegible]			
Charles City, clear	S.	[illegible]			
Concordia, cloudy	S.W.	[illegible]			
Des Moines, cloudy	S.	[illegible]			
Devils Lake, clear	S.	[illegible]			
Dodge City, cloudy	S.W.	[illegible]			
Dubuque, cloudy	S.	[illegible]			
Duluth, cloudy	N.E.	[illegible]			
Fargo, cloudy	S.	[illegible]			
Huron, clear	S.	[illegible]			
Kansas City, cloudy	S.	[illegible]			
Little Rock, cloudy	S.E.	[illegible]			
Mpls.-St. Paul, clear	S.E.	[illegible]			
North Platte, cloudy	S.	[illegible]			
Oklahoma City, cloudy	S.W.	[illegible]			
Omaha, cloudy	S.W.	[illegible]			
Rapid City, cloudy	N.E.	[illegible]			
St. Louis, cloudy	S.	[illegible]			
Sioux City, cloudy	S.W.	[illegible]			
Springfield, cloudy	S.E.	[illegible]			
Wichita, cloudy	S.	[illegible]			
Williston, clear	S.E.	[illegible]			
Mountain states—					
Albuquerque, cloudy	E.	[illegible]			
[illegible]					
Canadian—					
[illegible]					

NEW YORK CURB

Saturday, March 29, 1941.

Shares sold today.................. 59,000 Total sales 1941 to date......... 6,648,000
Year ago.........................197,370 Total sales 1940 to date........10,492,313

	Sales.	High.	Low.	Close.	Net chge.
Alum Co Am..	50	135	135	135	....
Do pf	50	115⅝	115⅝	115⅝+	¼
Am Cit P&L B.	100	⅛	⅛	⅛	....
Am Cyan B...	300	34¼	34¼	34¼+	¼
Am Exp Lines.	100	17⅞	17⅞	17⅞−	⅛
Am Gas&El ..	800	28⅝	28½	28⅝+	⅝
Am Gen	100	2½	2½	2½	....
Am Lt&T pf ..	100	26⅛	26⅛	26⅛−	⅜
Am Republics.	400	5⅝	5⅛	5⅝	....
Ark Nat Gas A	100	1⅛	1⅛	1⅛	....
Do pf	200	7⅛	7⅛	7⅛−	⅛
Atl Cst Fish ..	100	2⅜	2⅜	2⅜	....
AuburnCen Mf	400	4	4	4 −	¼
Auto V Mach.	300	3⅛	2⅞	2⅞−	¼
Aviatn & Tran	200	4	4	4	....
Babcock&Wil	100	27¼	27¼	27¼−	⅝
Baldw Loco pf	150	36⅝	36½	36⅝+	¼
Do war	100	4⅝	4⅝	4⅝−	⅛
Bardstn Dis ..	500	2⅛	2⅛	2⅛	....
Barium Sta Stl	700	1	1	1	....
Bell Airc	100	20	20	20 −	½
Bell Tel Can..	10	105	105	105 +	2
Bellanca Airc.	200	4⅝	4⅝	4⅝	....
Bowm-BH 2 pf	100	½	½	½+	3/16
Braz Tr L & P	100	4⅝	4⅝	4⅝−	⅛
Brewst Aero ..	100	9	9	9	....
Brown Co pf..	100	17	16½	16½−	1
Brown F & W	100	2⅛	2⅛	2⅛+	⅛
BufN&EP pf..	100	18⅝	18⅝	18⅝	....
Burry Biscuit.	400	7/16	7/16	7/16	....
Callite Tung .	100	1⅝	1⅝	1⅝−	¼
CanCar&F pf.	100	14½	14½	14½−	1¼
Can Col Airw.	100	4	4	4 +	¼
Carib Syn ...	100	1⅛	1⅛	1⅛	....
Carrier Corp ..	100	8½	8½	8½+	⅛
Celluloid	100	5⅛	5⅛	5⅛	....
Do pf	25	42¼	42¼	42¼−	¼
CenStEl 6% p	100	9/16	9/16	9/16−	3/16
Cherry-Burrell.	75	12⅝	12	12⅝+	⅝
Childs pf	75	7	7	7	....
Cities Service .	600	4⅝	4⅝	4⅝	....
Do pf	200	60¼	60¼	60¼+	1¼
Clev El Illum.	100	37½	37½	37½+	⅝
Compo SM vtc	100	12½	12½	12½+	½
Cons G&E Bal	100	63	63	63 −	¼
Cons Gas Ut..	400	1⅝	1⅝	1⅝	....
Cons Stl Corp	100	6⅛	6⅛	6⅛	....
ContG&E pr pf	10	96½	96½	96½+	¼
Corroon&Rey .	300	1⅝	1⅝	1⅝	....
Creole Pet.....	100	13	13	13 +	¼
Croft Brewing.	200	3/16	3/16	3/16−	1/16
Det Mich Stv.	100	2½	2½	2½+	⅝
Det Stl Prod..	100	19⅝	19⅝	19⅝+	⅝
Duro-Test	100	1	1	1	....
East G&F 6 pf	50	32½	32½	32½−	½
El Bond&Sh..	2,300	2⅝	2⅝	2⅝+	⅛
Do pf........	100	66	66	66 +	½
Do $5 pf....	300	59⅝	59½	59⅝+	1
Equity Corp..	500	¼	¼	¼	....
Do $3 pf....	75	15⅝	15½	15½−	¼
Falstaff Brew.	100	7	7	7 +	⅛
Fansteel Met..	100	7⅝	7⅝	7⅝−	⅝
FlaP&L $7 pf	100	118	117⅝	117⅝−	1¼
Ford M Can A	100	10⅝	10⅝	10⅝+	⅝
Frank Cou Dis	200	⅛	⅛	⅛	....
Fruehauf Tra.	100	19⅝	19⅝	19⅝+	⅝
Fuller G A....	75	41⅝	40½	41⅝+	2¼
Do $3 cv....	25	32	32	32 +	1
Glen Ald Coal	100	8⅝	8⅝	8⅝−	¼
Grand Rap V..	100	4¾	4¾	4¾	....
Gray Mfg.....	300	5	5	5 −	½
Gt N Y Brew.	500	⅝	⅝	⅝	....
GulfSt Ut 6 pf	30	114½	114⅜	114⅜	....
HartfdRay vtc	500	⅝	⅝	⅝	....
Hearn D Strs.	200	1½	1½	1½−	⅛
Hecla Min.....	100	5⅝	5⅝	5⅝−	⅛
Horn & Hard..	25	29⅝	29⅝	29⅝+	⅛
Ill Iowa Pow..	100	2⅜	2⅜	2⅜−	⅛
Do pf	100	31	31	31 −	¼
Imp Oil Ltd ..	200	6⅝	6⅝	6⅝−	⅛
Ins Co N Am	50	70⅝	70⅝	70⅝+	⅝
Int Hyd-El pf.	100	5⅝	5⅝	5⅝	....
Int Pap&P war	200	1⅝	1⅝	1⅝	....
Int Petrol ...	200	9¼	9¼	9¼	....
Int Util pf ..	150	13⅝	13	13⅝+	1¼
Iron Firem vtc	120	17⅞	17⅞	17⅞−	⅝
Jacobs F L ..	100	2⅝	2⅝	2⅝	....
Jer C P&L 7pf	10	109	109	109 +	1
Lakey Fdy&M	100	4½	4½	4½+	⅛
Lehigh C&N ..	100	2⅝	2⅝	2⅝	....
Lone Star Gas	100	9⅞	9⅞	9⅞+	⅛
Louis L&E ..	200	4¼	4¼	4¼+	⅛
Marion StShov	200	4⅝	4½	4⅝	....
McWill Dredg.	500	8⅝	8½	8⅝+	⅛
Mead John....	10	133½	133½	133½−	1½
Mer-C&S pf A	25	87½	87½	87½	....
Michigan Sug	100	1	1	1 −	⅛
Mid West Corp	300	5¼	5¼	5¼−	⅛
Molybdenum...	300	6⅝	6⅝	6⅝−	⅛
Montg Ward A	10	165½	165½	165½−	½
Nat Bellas Hes	700	⅜	⅜	⅜	....
Nat Cont	100	12¼	12¼	12¼	....
Nat Fuel G ..	200	11½	11½	11½	....
Nat P&L pf..	225	98⅝	98½	98½	....
Nat Rub Mch	100	4⅛	4⅛	4⅛−	¼
Nat Sug Ref.	100	9⅝	9⅝	9⅝−	⅛
Nat Tea pf....	75	8⅛	8⅛	8⅛−	¼
NatTun&Mines	100	2⅞	2⅞	2⅞−	⅛
N J Zinc......	100	65¼	65¼	65¼	....
NMex&ArizLd.	100	1	1	1 −	⅛
NY P&L $6 pf	20	103	103	103	....
NY WatSvc pf	70	35⅞	35	35½+	½
Niag Hud Pw	400	2⅜	2⅜	2⅜	....
Do 1st pf..	25	70	70	70 −	1
Do B war..	100	¼	¼	¼+	1/16
Niag Sh Md B	100	3⅝	3⅝	3⅝	....
Niles-Bem-P ..	100	55½	55¼	55½+	¼
Nip'sing Mns.	100	¾	¾	¾	....
Nor Am Lt&P	400	⅝	⅝	⅝	....
Novadel-Ag ..	100	25⅛	25¼	25⅛−	¼
Ohio Pow pf..	190	110⅞	110⅞	110⅞	....
Pac G&E 6 pf	100	33¾	33¾	33¾	....
Pantep Oil Ven	200	3½	3½	3½−	⅛
Penin Tel A pf	50	32½	32½	32½+	1
Pennroad	300	2⅜	2¼	2¼	....
Pa-Cent Airline	500	11¾	11¾	11¾+	¼
Phila Elec pf..	10	113½	113½	113½−	1½
Phoenix Sec..	200	5⅞	5⅞	5⅞	....
Do pf.......	100	38	37½	37½−	½
Pioneer Gold..	300	1⅛	1⅛	1⅛	....
Pitts Plate Gl.	100	79½	79½	79½−	½
Potrero Sugar.	100	1⅛	1⅛	1⅛	....
Premier Gold.	200	⅝	⅝	⅝−	1/16
Prod Corp.....	400	⅛	⅛	⅛−	1/16
PugSP&L $5 p	100	97¼	97¼	97¼	....
Do $6 pf....	50	48⅛	48½	48½	....
Quaker Oats pf	50	150	150	150	....
Raym Conc....	10	49½	49½	49½+	2¼
Rome Cable...	100	10¼	10¼	10¼+	⅝
Root Pet......	200	1⅝	1⅝	1⅝+	⅛
Royal Type...	50	57	57	57 +	1
St Regis Pap..	500	2	2	2	....
Schulte D A..	200	⅝	⅝	⅝+	1/16
Segal Lock&H	300	⅝	9/16	9/16	....
Selby Shoe....	200	8½	8½	8½+	⅝
Selected Ind cv	200	2	2	2 +	⅛
Seton Leather	200	5½	5¼	5¼−	½
Sherw-Wms pf	10	112½	112½	112½+	½
Simplicity Pat	200	1¼	1¼	1¼	....
Solar Mfg.....	100	⅞	⅞	⅞+	⅛
So Penn Oil...	100	37⅞	37⅞	37⅞	....
So C Ed B pf	200	29⅝	29⅝	29⅝	....
Spalding 1st pf	250	6¼	6	6 −	⅝
Stahl-Mayer ..	100	1⅛	1⅛	1⅛+	⅛
Stand Prod...	100	8½	8½	8½	....
Stand Stl Sprg	100	20⅝	20⅝	20⅝+	⅛
Sterl Al Prod.	100	7⅛	7⅛	7⅛−	⅛
Sullivan Mach	2,500	11½	11½	11½	....
Technicolor ..	100	9	9	9 +	⅛
Todd Shipyds.	20	95	94	95 +	3
Tri-Cont war .	500	⅛	⅛	⅛−	1/16
Udylite Corp .	100	3	3	3	....
Unexcelled Mfg	100	4	4	4	....
UnitCig-WhSts	100	⅝	⅝	⅝−	1/16
Unit Corp war.	23,700	1/16	1/16	1/16	....
Unit Gas	400	9/16	9/16	9/16−	1/16
UnitLt&Pow A	200	¼	¼	¼	....
Unit Prof Sh.	300	½	½	½+	1/16
Unit Shoe M..	100	58⅞	58¾	58⅞+	⅞
Unit Specialts	100	9	9	9 −	¼
U S Lines pf..	300	4	4	4 −	¼
U S Radiator.	100	1⅝	1⅝	1⅝−	⅛
Univ Corp vtc	200	6⅝	6⅝	6⅝−	⅛
Utah-IdahoSug	100	2⅝	2⅝	2⅝	....
Valspar Corp..	500	1¼	1¼	1¼+	⅛
Venezuel Pet.	300	3⅛	3	3⅛+	¼
VirgPubSvc pf	110	97½	96½	96½−	1½
Wentwth Mfg	100	1⅝	1⅝	1⅝+	⅛
Wichita R Oil.	100	5⅝	5⅝	5⅝	....

DOMESTIC BONDS.

Sales, thous.		High.	Low.	Close.	Net chge.
3	Ala Pow 5s '46..	106⅝	106⅝	106⅝−	⅛
1	do 4½s '67	102	102	102 +	½
2	Am G&E 3⅝s'70.	107⅞	107⅞	107⅞	....
26	Am P&L 6s 2016.	108⅞	108½	108⅞	....
2	Ark P&L 5s '56..	106⅝	106⅝	106⅝+	⅛
8	As Elec 4½s '53.	47½	47	47 −	1
3	As G&E 5s '50..	15¼	15¼	15¼+	¼
2	do 5s '68	15¼	15	15¼+	¼
11	do 4½s '49	15¼	15	15¼+	¼
3	As T&T 5½s'55A	65⅞	65⅝	65⅝−	⅛
1	Birm El 4½s '68.	103	103	103	....
3	Can Nor P 5s '53	78	78	78 +	½
8	Can Pac 6s '42 ..	77	77	77 +	½
1	CenIll PS 3⅜s'68.	106¼	106¼	106¼+	¼
4	Cen St El 5½s'54	19½	19½	19½−	½
6	do 5s '48	19⅝	19	19 −	½
2	CenStP&L 5½s'53	97⅛	97	97⅛−	⅛
8	Chi Ry 5s '27 ct	45¼	44½	44½+	1½
6	Cities Ser 5s '58..	85½	85¼	85⅜+	¼
19	do 5s '50	86⅜	86¼	86⅜+	⅝
10	Cit SP&L 5½s'49	96	95½	96	....
2	Cit S Pw 5½s'52.	95¼	95¼	95¼	....
4	ConGasUt 6s'43st.	101⅝	101⅝	101⅝−	¼
27	ContG&E 5s'58A.	97⅜	97¼	97⅜+	¼
1	East G&F 4s'56A	87	87	87 +	¼
21	Elec P&L 5s 2030	90⅝	89⅝	90⅝+	⅝
5	EmpreDisE 5s'52.	104½	104½	104½	....
10	Fed Wat 5½s '54.	102½	102½	102½+	¼
27	Fla P&L 5s '54..	106¼	106	106¼+	¼
1	Gen Pub S 5s'53.	101	101	101	....
1	Geo P&L 5s '78.	82	82	82	....
8	GlenAldCoal 4s'65	84⅝	84½	84⅝+	⅝
1	GuarInv 5s'48A..	21½	21½	21½−	1⅝
1	HousL&P 3½s'66.	110¼	110¼	110¼	....
2	HygradeFd 6s'49A	72	72	72	....
5	IdahoPow 3¾s'67.	108	108	108 +	¼
5	IllPow&L 5s'56C.	105⅝	105½	105½	....
5	IndSvc 5s'63A...	76½	75⅝	75⅝	....
1	IndnaplsGas 5s'52	92	92	92 +	1
11	IntersPow 6s'52.	26½	25⅝	26½−	⅝
22	do 5s '57.........	71½	71⅛	71⅛	....
2	JacksGas 5s'42st.	44	44	44 −	1
5	JerCnP&L 3½s'65.	106⅛	106⅛	106⅛	....
1	LongIslLt 6s'45..	106⅛	106⅛	106⅛	....
3	MetroEd 5s'65G..	107	107	107	....
1	MidlandVal 5s'43.	57½	57½	57½−	¼
1	MilwGLt 4½s'67.	105⅝	105⅝	105⅝	....
1	MissPow 5s'55...	105⅛	105⅛	105⅛+	⅛
2	MoPubSvc 5s'60.	100⅝	100⅝	100⅝	....
2	NevadaCalE 5s'56	94	93⅞	94	....
1	NEngG&E 5s'50.	64⅝	64⅝	64⅝	....
4	do 5s '47.........	65⅞	65⅞	65⅞	....
7	NEngPow 5½s'54	98½	98⅜	98½+	⅛
3	do 5s '48.........	94⅝	94½	94½−	⅝
3	NAmL&P 5½s'56.	103	103	103 −	¼
11	OhioPow 3¼s'68.	107	106⅝	106⅞+	¼
2	OhioPbSvc 4s'62.	109	109	109 −	⅝
1	OklaP&Wat 5s'48.	103¼	103¼	103¼	....
2	PacG&E 6s'41B..	103½	103½	103½	....
4	PacP&L 5s'55....	98⅝	98	98⅝−	⅛
2	PenCP&L 4½s'77.	105⅝	105⅝	105⅝+	¼
1	do 5s '79.........	107¼	107¼	107¼+	½
1	PenPubS 6s'47C..	107	107	107 −	¼
6	PeoGL&C 4s'81B.	103½	103⅜	103⅜−	¼
7	do 4s '61D.......	104⅛	103⅝	104⅛+	⅝
1	PotoEd 4½s'61F.	110⅞	110⅞	110⅞+	⅛
5	†PotrSug7s'47 st	86	86	86 +	1
1	PubSvColo 4s'49.	106¼	106¼	106¼−	⅝
6	PugSP&L 5½s'49.	102¼	102	102¼+	¼
1	do 5s '50 C	102½	102½	102½−	½
5	do 4½s '50 D ..	101	100⅝	100⅝−	⅝
2	QueensBG 5½s'52	86½	86½	86½−	¼
8	SafeHaW 4½s'79.	108¼	108⅛	108⅛+	⅛
1	SanJoaL-P 6s'52.	134	134	134 −	2¼
2	SouthCarP 5s'57.	104¼	104¼	104¼−	⅛
2	So Ind Ry 4s '51	60	60	60 +	¼
4	SowP-L 6s2022A.	108¼	108	108¼−	⅛
1	Spaulding 5s '89	35⅝	35⅝	35⅝−	⅛
1	StG-E 6s'48 cv st	86½	86½	86½	....
21	do 6s '51	86½	86¼	86½	....
12	do 6s '57	86½	86¼	86¼−	¼
12	do 6s '66	86½	86¼	86½+	⅛
4	Stan P&L 6s'57	86½	86	86⅛−	¼
21	Ulen 6s'50 4th st	9½	9	9	....
10	UnitEl NJ 4s'49.	114⅝	114⅝	114⅝−	¼
4	UnitL&P 6½s'74	99	98⅝	98⅝	....
6	do 6s '75.........	98	97⅝	98 +	½
9	UnitL&R 5½s'52.	100	99⅝	99⅝−	¼
6	do 6s '52 A	119⅝	119⅝	119⅝	....
2	VirgPubS 6s '46.	101½	101½	101½	....
3	WashRy&E 4s'51.	109⅝	109⅝	109⅝	....
7	WestNewsU 6s'44	65	64⅝	65 +	⅛
2	York Rys 5s '37	98	98	98 +	½

FOREIGN BONDS.

	Sales.	High.	Low.	Close.	Net chge.
1 ChileMtgBk 6s'31		10½	10½	10½+	½
1 MedellinCol 7s'51		8	8	8 +	⅝
1 Stinne4s'46 3d st		52	52	52	....
1 do 4s '46 2d st..		30½	30½	30½−	½

*Ex dividend. ex—Ex rights. xin—Ex interest.

PRODUCE MARKETS

BUTTER—Firm; receipts, 8,902 tubs. EGGS—Firm; receipts, 21,090 cases. POULTRY—Nominally unchanged. POTATOES—Steady to firm; receipts, 215 cars; on team track, 535 cars. MILK—Class 1, for fluid consumption, price paid by bottlers at country collection stations, $1.97 per 100 lbs. Only wholesale prices quoted:

*Wholesale Creamery Butter Prices.

	Chicago— Whole milk.	Centralized.	New York.	Boston.	Philadelphia.
93 score..	33¼	....	34	....	34
92 score..	32¾	....	33	33½	33½
91 score..	32½	....	32¾	33	33
90 score..	32½	32½	32½	....	32¾
89 score..	32	32	32	....	32¼
88 score..	31¾	31¾	....	....	....

*Quoted by Agricultural Marketing service.

Live Poultry.

Hens	18@20c	Broilers—	
Leghorn hens	17½c	Colored	22c
Roosters	12½@13c	Rocks	23c
Turkeys—		Springs	22@24½c
Toms	15@18c	Ducks	17@19½c
Hens	15@22c	Geese	13½c

Eggs.

Firsts, cars	21c	Government extras—	
Less than cars	20½c	Cartons	31c
Extra, 1sts, cars	21¼c	Loose	30c
Less than cars	20¾c	Storage packed—	
Current receipts	19¾c	Extras	22½c
Dirties	18¼c	Firsts	22¼c
Checks	18c		

Potatoes.

[Carlots, per 100 lbs.]

Idaho russets ....$1.47½@1.60
Nebraska triumphs ....$1.50@1.60
Minnesota-North Dakota ....80c@1.05
New Florida, street sales ....$1.65@1.75

FOREIGN EXCHANGE

[Quoted in American cents.]

	Mar. 29.	Mar. 28.	Wk. ago.	Yr. ago.
London	403.50	403.50	403.75	353.00
‡Do	¶404.00	404.00	404.00	....
Paris	§	§	§	2.00
Italy	5.06	5.06	5.06	5.05
Belgium	§	§	§	17.08
Switzld.	23.22½	23.22½	23.22	22.43
Holland	§	§	§	53.11
Denmark	§	§	§	19.33
Sweden	23.85	23.85	23.85	23.84
Norway	§	§	§	22.73
Germany	*40.00	*40.00	*40.00	40.20
†Do	20.75	20.75	20.75	16.90
Greece	*.68	*.68	*.68	.67½
Roumania	§	§	§	.55
Jugo-Slav	*2.30	*2.30	*2.30	2.35
Finland	*2.05	*2.05	*2.05	1.90
Canada	84.87½	84.87½	85.00	81.75
‡Do	90.91	90.91	90.91	....
Argentina	23.25	23.18	23.15	23.38
‡Do	29.77	29.77	29.77	29.77
Brazil	*5.00	*5.00	*5.00	5.05
Hongkong	24.62	24.62	24.57	22.29
Shanghai	5.48	5.50	5.48	6.25
Japan	23.48	23.48	23.48	23.48
India	30.33	30.33	30.33	30.24
Chile	3.50	3.50	3.50	3.50
Singapore	47.75	47.75	47.75	42.20
Hungary	*19.77	*19.77	*19.77	17.65
Mexico	*20.70	*20.70	*20.70	16.85

*Nominal. †Benevolent. ‡Official. §Not quoted. ¶Selling price; banks buy at 402c.

DAY'S DIVIDEND ACTIONS

Dividends announced yesterday, with payments and record dates, follow:

Stock, rate, period.	Payable.	Stock of record.
Alaska Juneau Gold Min. 12½c	May 1	April 8
Chi & S Air L, pfd 17½c q.	April 1	Mar 29
Evans Wollower Zinc, 20c..	April 7	April 1
Hat Corp of Am 6½%, pfd $1.62½ q	May 1	April 18
Intl Util, $3.50 prior pfd 87½c	May 1	April 21
Oliver U Filters cl A, 50c q.	May 1	April 14

q—Quarterly.

RAILROAD EARNINGS

The following railroad reports were issued yesterday:

	1941.	1940.
February Net Income.		
St. Louis S W.......	$ 22,851	$ 51,823
Two Months' Net Income.		
St. Louis S W......	431,008	*24,794
February Net Operating Income.		
Long Island.........	22,275	*180,169
Two Months' Net Operating Income.		
Long Island.........	*29,416	*217,831

*Loss

Your ATTIC MADE INTO A FLAT At Low Cost!
1 to 20 Years to Pay
• No slope ceilings • Complete modern baths • Separate gas and electric service • Guaranteed insulation against summer heat and winter cold • No attic atmosphere • Modern kitchen cabinets
Any attic, high, low or small, can have a modern, comfortable flat. Attic flats of our design are now open for your inspection in your neighborhood.
1st Paym't in July
639 satisfied attic flat owners in 1940
Open Sun., 11 to 3
PRESENT MORTGAGE NO OBSTACLE
Rental income from attic flat will more than cover payments on both present mortgage and cost of new flat.
All Work Guaranteed 10 Years
J. PONDELIK JR. Construction Co.
5213 W. Cermak Rd. Phone Cicero 2655 • Rockwell 4320

Big Home Building Program Under Way in Western Suburb

WORKERS BUSY IN WESTWOOD ON NEW RESIDENCES

Start on 65 More Shortly; 93 Recently Built.

BY AL CHASE.
[Real Estate Editor.]

With the completion of a residential building program now under way by three large Chicago real estate and construction firms, the Westwood area of Elmwood Park will be completely occupied with homes. Thirty-eight homes are now under way, plans have been drawn and work will start shortly on 65 more, and 93 have been recently completed, sold, and occupied.

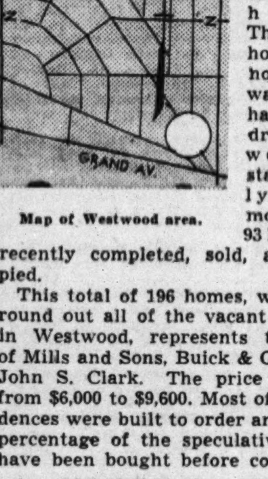

Map of Westwood area.

This total of 196 homes, which will round out all of the vacant property in Westwood, represents the work of Mills and Sons, Buick & Guild, and John S. Clark. The price range is from $6,000 to $9,600. Most of the residences were built to order and a large percentage of the speculative homes have been bought before completion.

Liquidation Nears End.

In addition to new construction in Westwood a liquidating program for several large life insurance companies is nearing completion in that area by Mills & Sons. Jack A. Mills, vice president, said that only 50 bungalows and 30 two flats remain unsold out of a total of 900 on hand in 1937.

All of the new construction is in the north end of Westwood, in the area between Barry avenue on the north and Wellington street on the south, extending from North 76th avenue to North 80th avenue.

In this area Buick & Guild has built 93 homes, has 4 under construction, and will start shortly on 28 more. All are built to order; the firm does no speculative building.

Has 19 Under Construction.

Mills & Son has 19 homes now under construction and yesterday started work on the first of 18 more. Most of these are sold.

John S. Clark has workmen busy on 14 residences, most of which are sold, and will start work on 15 more as soon as he gets FHA commitments.

Westwood was developed several years ago. Hundreds of bungalows and a few two flat buildings were built on shaded and paved streets, many of them curving and nearly all leading into a circular business center.

A Row of Westwood Homes

(Story in adjoining column.)

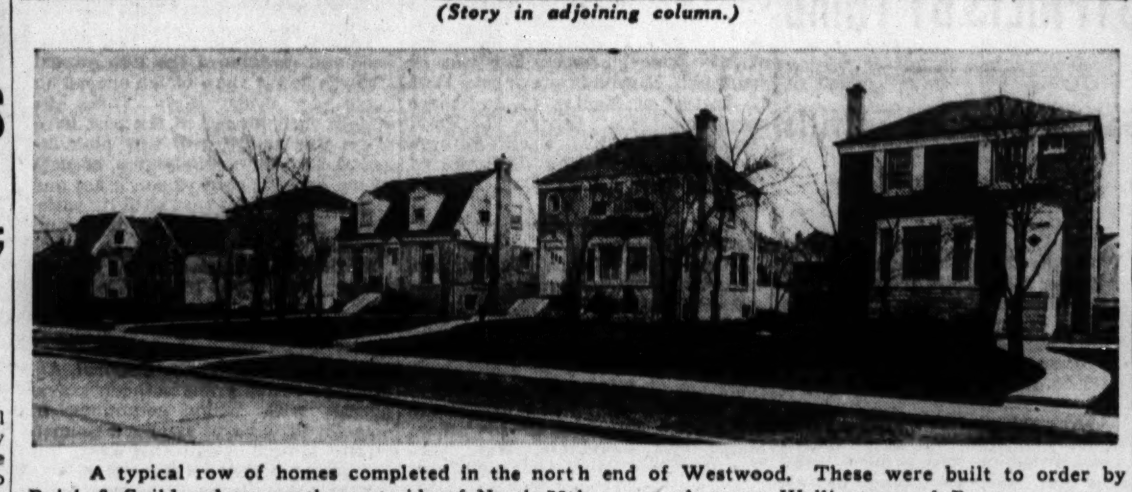
A typical row of homes completed in the north end of Westwood. These were built to order by Buick & Guild and are on the east side of North 78th avenue, between Wellington and Barry avenues.

To Care for Workers' Children

This community high school will be built just south of the big Clearing industrial district in fast growing Stickney township. It will have more window space than any high school in the country, it was said, with glass extending up to the ceiling in all rooms. A feature will be provision for unloading and loading school buses under cover. J. E. Coyle of Joliet is architect.

Plan $350,000 School to Meet Fast Growing Stickney Needs

Armament program industrial activities are indirectly responsible for the rapid growth of a new residential community just outside of Chicago and the recent formation of a new district high school board which will build a $350,000 high school.

That section of Stickney township bounded by 65th street on the north, Harlem avenue on the west, 87th street on the south, and Cicero avenue on the east, has had an influx of new residents. Most of them are employés in Clearing industrial district factories, which are in the north end of this Stickney unincorporated area, and prospective workers at the new Studebaker airplane engine plant being built a mile north of Clearing.

At present high school students are being farmed out to Blue Island and Argo high schools. Recently the community elected its first district high school board, which has plans drawn by J. E. Coyle, architect, for a modern high school. It will occupy a 30 acre site in the center of the area.

It will be known as Stickney Community High school, district No. 220, and will offer complete high school training in college preparatory work, industrial arts, home economics, and commercial training.

The building is designed to meet the present needs of the community but can be enlarged to care for three times the anticipated original enrollment.

Members of the school board are: M. J. Conway, president; Edward Neumann, Arthur Mitchell, R. G. Heeschen, and Albert Holub.

CHICAGO GROUP PAYS $1,250,000 FOR BLACKSTONE

A. S. Kirkeby and a group of Chicagoans yesterday bought the Blackstone hotel from the Metropolitan Life Insurance company for $1,250,000. The purchase included land, building, furnishings, and equipment. Title now is held by Blackstone Hotel, Inc., of which Kirkeby is president. It has been operated under lease for the last four years by A. S. Kirkeby, Inc., which will continue to manage the property.

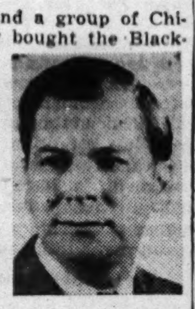
A. S. Kirkeby.
[Du Bois Photo.]

The 400 room Blackstone hotel long has been one of the best known hotels in the country. Built in 1910 by Tracy C. and John B. Drake, it won a gold medal for its architects, Marshall & Fox.

The property was taken over by the insurance company several years ago. Last year a rehabilitation program costing $300,000 was completed.

The Kirkeby group owns and operates a chain of hotels in Chicago and other cities, having a total of 2,314 rooms. These are: the Drake, Chicago, 700 rooms; Gotham, New York City, 370 rooms; Town House, Los Angeles, 375 rooms, and the Belleview-Biltmore in Belleair, Fla., 450 rooms and 19 cottages.

RETURNS TO SITE USED IN BUSINESS STARTED IN 1872

Returning to the corner where the business was established in 1872, Fred S. James & Co., will begin operating in the insurance agency field tomorrow in new quarters at 1 North La Salle street. Moving of headquarters from the Insurance Exchange, where the company had been housed since construction of the building, was completed over the week-end.

The company occupies the second and third floors of the building at La Salle and Madison streets near where Fred S. James set up business in quarters below the sidewalk 69 years ago. George W. Blossom, who was associated with James from 1887 until the latter's death in 1927, is chairman of the company's board and George W. Blossom Jr. is president.

Building Permits Rise 26.6 Pct. Above Year Ago

Washington, D. C., March 29 [Special].—Led by a rise of 62 per cent for new nonresidential construction, the value of building permits issued during February was 26.6 per cent larger than for the corresponding month of 1940, the department of labor reported today. Permit valuations dropped 4.6 per cent below the January total.

REOPEN 2 NEW AREAS IN HOME DEVELOPMENTS

The Homestead Construction Company, Inc., yesterday announced the opening of two more additions in Grennan Heights. These contain 225 homesites. An extensive building program is under way with 14 homes now under construction. Work will be started on new houses each week with a goal of 100 set for 1941, Edward L. Moran, sales manager, said.

Grennan Heights, one of the biggest predepression developments in the Chicago area, was started on an elaborate scale by Kenneth L. Grennan, wealthy baker, in 1926. Before the slump came more than $4,000,000 was reported to have been invested in land and improvements. Forty homes were built at that time.

The property is a half mile north of the Chicago city limits and adjoins Park Ridge. Its south boundary is Oakton street and it is crossed diagonally by Milwaukee avenue.

Mrs. Snyder Leases Shop in 'Taxpayer' Not Yet Built

Mrs. Ora Snyder has leased space at 104 West Van Buren street as the temporary location for her store now in the 332 South La Salle Street building, to be wrecked on May 1. She has leased thru Aldis & Co. a permanent store in the new one story "taxpayer" to be built by the Rialto Trust on the site of the present 11 story building.

WORK UNDER WAY ON 20 RESIDENCES IN LINCOLNSHIRE

With a record of more residence and homesite sales in January, February and March this year than during all of last year, Lincolnshire Estates, Inc., yesterday announced plans for opening another addition of 200 lots. Forty homes have been contracted for and work is under way on 20 in the wooded addition opened a few months ago. Sixty additional homesites have been sold, most of which are expected to be improved by the owners this year.

The new addition, to be opened early in April, has 75 of its 200 lots facing an artificial lake. The homesites are approximately one-third of an acre each.

Lincolnshire Estates, comprising 1,238 acres, was started 14 years ago in the village of Crete.

Figures for the Week

COUNTY TRANSFERS.

	No.	Amount.
Last week........	1,344	$1,201,178
Same wk. last yr..	1,038	1,105,869

COUNTY TRUST DEEDS, MORTGAGES.

	No.	Amount.
Last week........	1,036	$5,598,831
Same wk. last yr..	881	4,643,681

BUILDING PERMITS.

	No.	Cost.
Last week in Chgo.	105	$1,153,683
Same wk. last yr. (Chicago)	50	316,700
In unincorporated areas (county)..	56	173,213

Woman Buys West Side 1-Story Plant for $28,000

Carmelia Maloney bought for $28,000 the one story factory at the southwest corner of Belmont and Washtenaw avenues, lot 104 by 125, from Arthur H. Boettcher and John A. Dienner, trustees, thru Hart & Whetston. The Lion Manufacturing company, maker of coin operated machines, is the tenant.

JOINT STOCK LAND BANK BONDS

NOMINAL QUOTATIONS.
[Quoted by F. A. Carlton & Co.]

Bank, rate, maturity—	Bid.	Ask.
Atlantic, 1⅝s, 1944-'41	100	101⅝
*Burlington	10	....
*Chicago	2	2⅝
Denver 3s, 1945-'41	100	101½
Do 1½s, 1944-'41	100	101½
First Carolina 1½s, 1943-'41	99½	101
Do 2s, 1945-'41	99½	101
First Montgomery 3s, 1943-'41	100	101
Do 3¼s, 1945-'41	100½	102
Do 3¼s, 1945-'42	101	103
First Texas 2s, 1943-'41	100	101
Do 2¼s, 1945-'41	100	101½
Do 2½s, 1947-'42	100½	102
First Trust Chicago 1⅝s, 1950-'43	100	102
†Fletcher 1½s, 1946-'43	99⅝	101¼
Fremont 5s, various	80	85
Do 4¾s, various	79	84
Illinois Midwest 5s, various	100	....
Do 4½s, various	99½	....
Do 4¼s, various	99½	....
Iowa 4½s, various	99½	....
Do 4¼s, various	99½	....
Lafayette 1½s, 1943-'41	99½	101
Do 2s, 1945-'42	100	101½
Lincoln 5s, long	93	97
Do 5s, short	95	....
Do 4½s, various	92	96
New York 5s, various	86	91
*Oregon Washington	40	....
Pennsylvania 1½s, 1942-'41	99½	101
Phoenix 5s, 1961-'41	100	101
Do 4½s, 1961-'41	100	101
*St Louis	23½	26¼
Do [Cent Ill]	21½	24½
San Antonio 2s, 1944-'42	100	102
*Southern Minnesota	14½	16
Southwest 5s, various	92	96
Union Detroit 2½s, 1944-'41	100	101½
Virginian 1s, 1944-'41	99	....

*Bank in receivership, bonds traded flat. †Taxable.

At the Realty Boards

The annual election of officers of the Chicago Real Estate board will be held next Wednesday evening at the board rooms, 32 West Randolph street. Charles T. Stewart, administrative secretary of the Urban Land institute, will speak on "What's Happening to Chicago's Business Districts?" His talk will be based on a survey made by the institute in 13 large American cities.

Be SURE with BEST BUILT CONSTRUCTION

We Build Within 100 Mile Radius
BUILD NOW AND SAVE
A Best Built Home or Summer Cottage Built on Your Lot for
$465 NO MONEY DOWN $17.11 Per Mo.
OTHER MODELS $300 Up
FINE HOMES BUILT On Your Lot Complete From $3,500 to $6,000 5 to 25 Years to Pay
Many Designs to Choose From All Include Famed "DE LUXE PACKAGE" OF CONVENIENCES Ask About It!
Licensed Bonded Insured
General REMODELING of All Types Easy Monthly Terms
• PORCHES • RE-ROOFING • ATTIC FLATS • ENCLOSURES • FOUNDATIONS • BASEMENTS
BRICK SIDING Your Specialty Home Made Like New
LUMBER Building Materials
If you do your own work ... SEE US and save money on all lumber and building materials! EASY TERMS
GARAGES BRICK OR FRAME
"Pays for Itself" NO MONEY DOWN UP TO 3 YEARS TO PAY
Phone or Write NOW for FREE ESTIMATES ... OPEN DAILY 8 to 6—SUNDAYS 10 to 5
WE HAVE SERVED OVER 40,000 CUSTOMERS IN OUR 30 YEARS
BEST BUILT CO LUMBER and BUILDING SUPPLIES 4440 W. NORTH AVE.
All Phones SPaulding 8600

Sears Saves You Money on
ROCK WOOL INSULATION
and Will Arrange for
EXPERT INSTALLATION

Plan now to have a cool livable home this summer and an easy-to-heat home next winter. Sears will arrange for a competent contractor to blow in Sears rock wool at a reasonable price.
PHONE... YARDS 7500
and Sears will send an estimator to your home. No obligation.
SEARS ROEBUCK AND CO
7 Chicago Stores and Gary

Mortgages
DOVENMUEHLE
Since 1844
110 S. Dearborn Street
Telephone: ANdover 2200

Low Cost... Easy Terms
CYCLONE FENCE
Cyclone Fence protects your home, lawn and flowers. Gives your children a safe backyard playground. Free estimate.
Call CYCLONE FENCE
Sheldrake 8040
P. O. Box 636
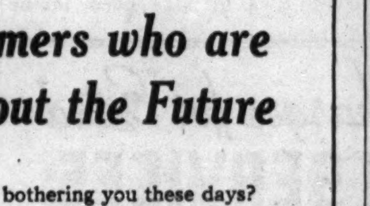

FHA CONSTRUCTION LOANS 4½%
PROMPT SERVICE! Have one of our trained field men explain the advantage of building NOW under the long term FHA plan. Funds also available for straight Mortgages at low interest rates.
PERCY WILSON MORTGAGE & FINANCE CORPORATION

To Tenant Farmers who are wondering about the Future

ARE THOUGHTS LIKE THESE bothering you these days?

"Wonder where I'll be in a year, two years from now. There's Jim, who used to lease the Wright farm—he had to move when the farm was sold. Couldn't find another decent farm and had to get a job in town ..."

If you are worried by the fear that some one else will come along and buy the farm you are living on, we suggest that you investigate the Tenant Purchase Plan offered by Opportunity Farms. Last year 1100 families invested their savings in Opportunity Farms; 770 of these were tenant farmers. Today they own their farm home and face the future with the comfortable feeling of knowing that they *stand on their own ground.*

Today's prices are low and terms are very easy—a small down payment and then just 5% a year on the balance covers payments on *both* principal and interest.

Our farms are now leased for 1941, but we can arrange today for March 1st, 1942, possession. Delaying the matter is unnecessary. We are always glad to discuss your plans with you. There is no obligation. Write or call:

301 South Adams St. Peoria, Illinois Phone: 7375 — G. O. DOVEY — For Illinois and Indiana Farms

OPPORTUNITY FARMS

WHAT IS AN OPPORTUNITY FARM? An Opportunity Farm, to earn that name, must have adequate, sound, well-painted, weather-tight buildings; improved soil, with good drainage; and expertly planned crop rotation. Every farm is a going concern.
Metropolitan Life Insurance Company

CO-OPERATION OF REAL ESTATE BROKERS WELCOMED

BUILDING MATERIAL Sale

4-ROOM HOME ALL NEW MATERIALS Partitioned into 4 rooms, constructed on your lot. BUILT COMPLETE $395
CREDIT NO CASH NEEDED—PAY AS PER MONTH
MASONITE—Recently salvaged—world beating price. Per sq. ft. 2c
INSULATION BOARD—For interior finish. Per sq. ft. $2.85
ROCKWOOL INSULATION—Full 35-lb. bag (cash and carry). Greatest value in the world. 55c
MAPLE FLOORING—Used flooring from recently demolished homes. Per thousand sq. ft. $8.00
SHEATHING—Used 1x6 D. & M. Com. $2.00
HEAVY SLATE ROLL ROOFING—Per roll, 108 sq. ft. $1.29
TILEBOARD—Assorted colors. Investigate this remarkable price today. 4c
KNOTTY PINE—Absolutely new in beautiful patterns. Compare our price now. Per 100 sq. ft. $6.95
WINDOW FRAMES—Clear white pine frames. Every size to choose from. Your choice $2.95
ALUMINUM PAINT—Is this prime coat on wood, brick, concrete, etc. $1.59
LADDERS—6-foot stepladder with safety treads $1.34
42-IN. HIGH PICKET FENCE—All material for 50 ft. with clear red cedar pickets, 2x4s, cedar posts $11.50
GARAGE DOORS—3 doors for 8'x7' and 9'x8' openings. Only $9.95
18x20 GARAGE MATERIALS

With Roll-Away Doors $99
Patterned drop siding, No. 1 Y. P. rafters, four hipped roof, No. 2 W. P. trim. Factory made to appear garage; hardware and plans. Open Sunday All Day
HARVEY Lumber and Building Materials
1701-31 W. CERMAK RD.

Ace-Bilt COTTAGES & GARAGES
AN "ACE" SPECIAL $369

NOTHING DOWN $10 per mo.
2-CAR GARAGE INSULATED BUILT COMPLETE $129 ALL NEW NOTHING DOWN $4.50 PER MO.
LICENSED BONDED INSURED
REMODELING PORCHES, Etc. Always lower
LUMBER ON CREDIT Ph. BEverly 4900
Ace LUMBER AND CONSTRUCTION CO. Established 1912
9444 S. VINCENNES at 95th ST. OPEN SUNDAY 10 to 4

We Will Figure Any Size Job Within 100 Mile Radius
MODERN 1941 DIESEL EQUIPMENT
Excavating, Grading, Landscaping, Parking Lots, Driveways, Roads FOR HIRE
Crane Service · Largest LeTourneau Rooter in Town—Model K30 · Auto Patrols, Trucks, Tractors, Scrapers
Filling Cinders Black Earth Rubbish Removal · Used Brick Common Face—Fire Paving
Building Stone
N. CULLEN CO.
2448 West Grand Ave.
Phone Seeley 4322-3 Res.: Austin 0506

Low Rates On Home Financing
If you are financing or refinancing a home, it will pay you to investigate our various loan plans. Semi-annual payment loans to 50% of value. Monthly payment loans to 66⅔%. F.H.A. loans to 80% and 90%.
Call or telephone for information
IRVIN JACOBS & CO.
105 So. LaSalle St. • Chicago
Randolph 3350

Advertise in the Tribune

DEAD 31 YEARS; STILL WAITING TO BE BURIED!

Mystery Man's Body Lies Unclaimed for Decades.

Marianna, Ark., March 29 [Special]. —For 31 years Tommy Moon has been dead, and for 31 years he has been a mystery.

Since July 21, 1909, Moon's body has lain in an undertaking establishment here without being claimed. Altho exposed to the air, the perfectly preserved corpse shows no indication of decomposition.

During the passing years, efforts to complete Moon's identification never have ceased. But with all the searching in many corners of the world, not a single relative or friend has been found.

5,000 Letters Received.

More than 5,000 letters have been sent here by persons who believed they could provide a clew. Letters poured in from every state in the nation and from Canada, South America, England, Australia, and the Hawaiian islands.

But none of the inquirers' descriptions of missing persons conformed even roughly to that of Moon. Only three times have persons named Moon inquired; one was in London and two in Canada.

The most recent inquiry came from Charles W. Vlach of Chicago, who sought information about his missing brother, Manuel. Vlach asked the Chicago police department's missing person's bureau to communicate with the Marianna police. But that inquiry was as fruitless as the others.

Becoming a Legend.

With virtually all of Moon's known contemporaries now dead, the case is attaining almost legendary proportions. However, this much of its history is known:

Moon was about 50 years old at the time of his death, a big boned man, 5 feet 9 inches tall and weighing 170 pounds. He was a member of a railroad extra gang working here. Railroad records reveal he was hired thru a Memphis labor agency and that he had lived at various times in Illinois, Michigan, and Wisconsin.

He contracted malaria and died one night in a railroad workmen's car parked on a freight yard siding here as preparations were being made to take him to a hospital in St. Louis, Mo.

Body Is Embalmed.

The body was turned over to the local undertaker, the late N. J. Williams, with instructions that it either be buried in potter's field or held for identification. The undertaker embalmed the body, giving it no more attention than he did others.

He kept the body in the expectation it would be claimed. Years passed, the undertaker died, and his son, C. T. Williams, took over the business. Oddly enough, the son is the only known person now alive who was acquainted with Moon. When a boy of 8, Williams took soup and ice water to Moon in the railroad car where he lay ill of fever.

The body now lies in a pine box at the funeral home. There it is seen by an average of 200 persons a week—the curious, the anxious, the morbid. Letters pour in and authorities inquire about many lost persons, but none know Moon.

Offer from Sideshow.

As might be expected, many persons have taken a commercial interest in the body. A sideshow once offered Undertaker Williams $1,000 for it. Numerous manufacturers of embalming fluids—ironically, none the one whose fluid preserves Moon—have offered high prices for endorsement of their products in advertisments. Several physicians have asked to use the body on lecture tours. But Williams turns down all offers.

Local folks believe that with minimum care the body will be as well preserved 5,000 years from now as it is today. They term the case an outstanding refutation of the belief that Egyptian embalmers were better than present day morticians. Whereas the Egyptians worked many months, some even years, to prepare their mummies, it is pointed out that a small town undertaker did a comparable embalming in two hours.

Songstress

[Acme Photo.]

CELIA VILLA.

Baltimore, Md., March 29—Miss Celia Villa, daughter of the Mexican rebel, Pancha Villa, who is appearing here at a night club, will leave shortly for Hollywood, where she will appear in a picture on the life of her father.

PSYCHOLOGIST HOLDS YOUTH TRAINING CAN BUILD WARLESS WORLD

If Hitler, with a highly developed program for children and young people, was able to change the entire philosophy of Germany in six years' time, then the democracies using the same approach but the proper psychological guidance and training can rid the world of war in three generations.

This was the contention of Dr. William E. Blatz, a leading Canadian psychologist and former psychological consultant to the Dionne quintuplets, in an address at the closing session of the Midwest Conference of Tomorrow's Children in the Palmer House yesterday.

"Our job will be more difficult than Hitler's," he declared. "We will retain the family which he eliminated and replaced with 'follow the leader' discipline. We must educate the parents to help us train our children. We will use the family as a means, in conjunction with our schools, to attain a better society.

"Coöperation, compromise, and tolerance are the basic qualities that must be taught the children of tomorrow. We can teach these just as easily as Hitler taught intolerance, superiority, and force as the basis of discipline. In teaching the qualities, the nursery school and pre-school will be of paramount importance for, until they are 5 years old, children are honest."

The conference, which opened Thursday evening, was concerned with the development of a population policy for America. It was attended by 500 delegates from eight midwestern states.

NO JOKIN', MEXICO GETS SIESTA BACK APRIL FOOL'S DAY

MEXICO CITY, March 29 (AP).—The siesta will return to Mexico April Fool's day, and that's no joke.

The ministry of the interior today ordered all government offices to resume operations on the traditional schedule which provides for a midafternoon siesta of two hours.

For several weeks these offices have been working thru the day to avoid night work and thus save electricity. A water shortage had threatened to "black out" the capital's power production. But now there is ample water, which means sufficient electricity, which means siestas again.

Gilded Coach Carries U. S. Envoy to See King of Egypt

CAIRO, Egypt, March 29 (AP).—United States Minister Alexander Kirk presented his credentials to Farouk in a colorful ceremony today. Kirk and the legation staff of eight drove to Abdin palace in two royal horse-drawn, gilded coaches over a route strewn with golden sand and guarded by police. King Farouk received Kirk in his gilded throne room.

No additional Charges for "Extra"

LAIN & SON SERVICES

ANY reasonable request, any wish on the part of the family or friends which may lighten the burden and make the services move more smoothly, is always attended to by the courteous personnel at the Lain & Son Chapels.

Everyone who calls Lain & Son gets the same high standard of service—the same thoughtful care, regardless of the price paid for the funeral.

Many Lain & Son services cost as little as $110. This price includes every service given with any price funeral. Consult Lain & Son's advisory service for help on pre-arrangement plans.

STATEMENT FOR COMPLETE FUNERAL
CASKET, OUTSIDE CASE, PREPARATION, HEARSE, LIMOUSINE, ETC. $110
USE OF AIR-CONDITIONED CHAPEL
IMPERIAL MALE QUARTET
HAMMOND ORGAN AND ORGANIST
PRIVATE FAMILY ROOMS
PARKING FACILITIES
TOTAL $110

No Extra Charge for Suburban Calls

Lain & Son
South 63rd & HARVARD Phone WENtworth 0025
North 5501 N. ASHLAND Phone LONgbeach 2646
UNDERTAKERS

BLOOD TEST LAW CUTS CONGENITAL SYPHILIS BY THIRD

Saltiel Measure Fulfills Predictions in Year.

When the Illinois legislature passed the Saltiel bill in 1939 requiring physicians to determine thru blood tests whether expectant mothers have syphilis, physicians predicted that the rate of congenital syphilis in Illinois would be decreased by nearly 50 per cent.

Figures released yesterday by the Chicago and state boards of health disclosed that this prediction is being borne out. The rate already has declined by more than one-third.

Predict Continued Progress.

In Chicago, 838 cases of congenital syphilis were reported in 1939, the first year in which records of this type of the disease were kept. In 1940 there were only 468 cases. In the rest of the state there were 233 cases in 1939, and 189 in the following year. Physicians predict that the rate will continue downward in 1941.

"The Saltiel law, the law requiring examination of prospective married couples for venereal diseases, and the broad educational campaign in which THE TRIBUNE has been a leader," Dr. Herman N. Bundesen, president of the Chicago health board, said, "all are responsible for this great improvement. Because of them it is safer for women to have babies."

Medical authorities say that if a syphilitic condition is discovered in the early stages of pregnancy and treatment is instituted and continued, a woman has a 95 per cent chance of bearing a normal baby free of any syphilitic taint.

Even Late Treatments Aid.

Even if the treatments are begun as late as the fifth month of pregnancy, they said, a large degree of security is insured for the baby. State health department figures for 1939 show that in cases in which treatment was started before the fifth month, 202 babies were normal and only 34 were congenitally syphilitic. Of the latter, eight were still born.

Further progress in the war against syphilis was shown in another set of figures listing the number of cases reported in Chicago before 1937, when the premarriage examination laws went into effect, and since. These indicated that both in Chicago and thruout the state the peak in discovering old infections heretofore unrecognizable has been passed, and the actual number of cases seems to be on a downward trend.

In 1939, the number of cases reported thruout the state was 28,222, considerably more than in each of 10 preceding years. This was not because of a greater prevalency of the disease but because of a more efficient system of reporting and the great increase in the number of persons examined, officials said. In 1940, the total fell to 21,979.

Same Trend Shown in Chicago.

A similar situation exists in Chicago. In 1936, just prior to the intensification of the drive against the disease, 9,544 cases were reported. The next year showed 12,786, with 18,497 in 1938 and 18,339 in 1939. In each case, according to board of health officials, the increase meant better reporting and not necessarily more cases of the disease.

In 1940, the cases reported totaled 12,450. "Here again," Dr. Bundesen said, "it is evident the fight against the disease is bearing fruit. It is possible the unreported cases have been unearthed now and that henceforth reported cases will more nearly represent the actual prevalence of the disease."

OBITUARIES

Mrs. Elise Beckert.

Services for Mrs. Elise Beckert, a resident of the northwest side for 58 years, will be held at 9 a. m. tomorrow from the chapel at 4117 Armitage avenue to St. Genevieve church, with burial in St. Joseph cemetery. Mrs. Beckert died Thursday in her home at 2438 Lowell avenue. She was 82 years old. Surviving are a son, Fred H. Beckert of Findlay, O., and three daughters, Mrs. George J. Pfaff, Itasca, Ill.; Mrs. H. A. Suehr, Milford, Mich., and Mrs. John J. Roche of Chicago, with whom Mrs. Beckert lived.

James C. Johnson.

Services for James C. Johnson, owner of southern lumber interests, will be held at 9 a. m. tomorrow from the chapel at 2700 East 75th street to St. Bride's church. Mr. Johnson, who was born in Chicago 65 years ago, died Thursday in St. Luke's hospital. His home was at 7432 South Shore drive. Surviving are his widow, Mary; two daughters, Mrs. Alice Davidson and Miss Mary Johnson; two sons, James and Thomas Johnson, and a sister and two brothers.

Edwin L. Wilson.

Edwin L. Wilson, a resident of Chicago for 40 years, died yesterday in St. Bernard's hospital. He was 72 years old. Mr. Wilson was printing superintendent of Popular Mechanics magazine for 18 years. Upon his retirement a year ago he moved to Momence, Kankakee county. He leaves his widow, Mary Elizabeth, two sisters, and a brother. Services will be at 2 p. m. Tuesday in the chapel at 4227 Cottage Grove avenue.

Mrs. Caroline Easter Hinners.

Mrs. Caroline Easter Hinners died yesterday in her home at 1542 Sherwin avenue. She was the widow of George R. Hinners, coal merchant and a pioneer resident of Rogers Park. Three daughters and a son survive. Services will be at 2:30 p. m. tomorrow in Rogers Park Methodist church.

'Mickey' Porter, Former Homer, Ill., Mayor, Dies

Homer, Ill., March 29 (AP).—George [Mickey] Porter, 59 years old, died today. He served as mayor of Homer for 12 years, held posts as deputy sheriff and Champaign county jailer, and at one time served for two years as warden of Kankakee State hospital.

3 Hursen Funeral Chapels

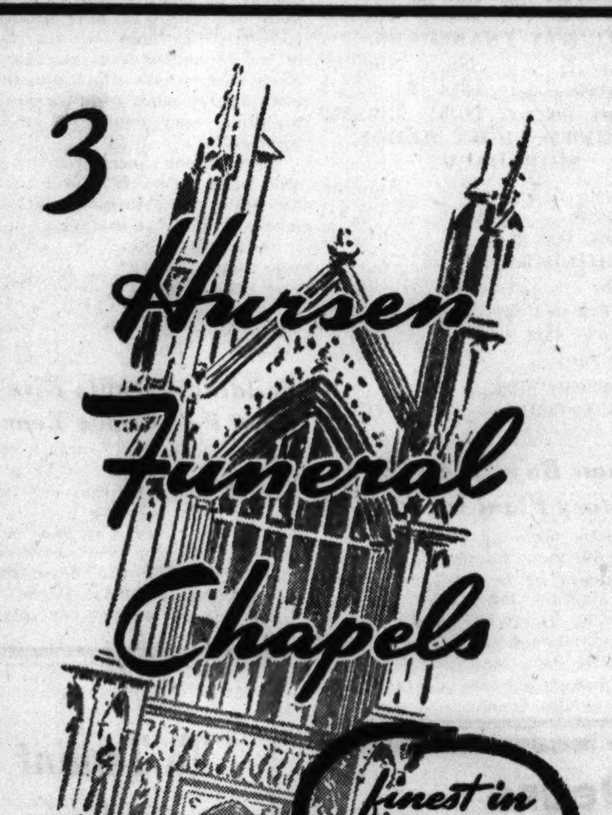

Finest Appointments
Modern Equipment
Spacious Chapels
More Economical
Air-Conditioned
Perfect Service
Parking

NORTH BELMONT at Clark
SOUTH MICHIGAN at Eighteenth
West MADISON at Western

Hursen

POSIES CHERISHED BY GRANDMOTHER BLOSSOM AGAIN

The flowers that grandmother loved no longer are quaint, old-fashioned, and representative only of nostalgia. Like her bonnet, they are fashionable again.

This is proclaimed in the flower beds and exhibits of the 15th annual Chicago flower show which opened on Navy pier Friday night. There the stately, formal rows of the past have given way to miles of tiny pink begonias, beds of sweet alyssum, borders of the once scorned ribbon grass and clusters of Jacob's coat with its variegated, mottled leaves of reds and greens.

In their arrangement alone lies the modern twist. For instance, one display has alternate rows of Jacob's coat [coleus] and sweet alyssum, achieving an effect of red and white bands, but the rows are diagonal. Another recreates grandmother's gravel garden with white geraniums in straight little boxes arranged geometrically around a graveled area, but the gravel is tinted a faint pink.

That funny, squat little plant with plushy green or greenish-red leaves known as hen and chickens, or more formally as sedum, is enjoying an increasing popularity as a border plant. Used with it are such old favorites as rose geranium with its lacelike leaves and crisp, aromatic fragrance, bleeding heart, ivy, and hollyhocks.

The show will continue thru next Saturday. It is open daily from 10:30 a. m. to 10:30 p. m.

GOLD BEDECKED BODY OF WOMAN FOUND IN EGYPT

CAIRO, Egypt, March 29.—Despite the preoccupation of many residents with the war, the antiquities hunters in Egypt keep on unearthing relics. It was announced today that Alan Rowe, director of the Alexandria museum, unearthed the gold ornamented body of a wealthy young Egyptian woman of the Roman period among the Alexandria catacombs. These were discovered in 1900 and date from the 2d century A. D. Altho only the woman's skeleton remains, the skull contains the gold tongue and eyes which were inserted after death. On the body were various gold rosettes, two gold necklaces, and some gold fingernail coverings.

UNDERTAKERS.

Lain & Son
Funeral Service Information

SOUTH SIDE CHAPEL,
63D AND HARVARD-AVENUE.

MONDAY.
FISCHER—Andrew. 3 p. m. at chapel.
HARDIMAN—William. 2 p. m. at chapel.
JONES—John L. 11 a. m. at chapel.
MASON—John Charles. 3 p. m. at residence.

TUESDAY.
BRAHAM—Mathilda. 2 p. m. at chapel.
MYERS—Clarence F. 12 noon at residence.

WEDNESDAY.
WOZNIAK—John. 10 a. m. in church.

SERVICES TO BE ARRANGED.
KOEHLER—Leo Carl.

NORTH SIDE CHAPEL,
5501 N. ASHLAND-AVENUE.

MONDAY.
BROWN—Samuel. 2 p. m. at chapel.
DEGAN—Joseph P. 10 a. m. in church.
MURPHY—William J. 10 a. m. in church.
ROLLINS—Eugene B. 11 a. m. at chapel.

SERVICES TO BE ARRANGED.
LAMB—William E.

C. H. JORDAN & CO.
EST. 87 YEARS. TERMS IF DESIRED.
CASKETS FROM $65
FUNERAL HOME.
200 E. ERIE. AT ST. CLAIR-ST.

A NEW PLAN FOR FAMILY PROTECTION
Funeral expenses are inevitable. Often they cause financial hardships when least prepared. Our family protection plan eliminates in advance such hardships and guards against overspending.
WRITE. PHONE. VISIT US.
SCHROEDER-THOMPSON-REILLY.
UNDERTAKERS.
Prospect 1000-3889. 1716-18 W. 63d-st.

CEMETERIES.

ACACIA Park—Will sac. for $375 cash a $600 4 grave lot; beaut. located at entr. Masonic cemetery, section West, lot 17, block 7, No. West qutr. Rog. Pk. 9744.

WELL located 12 grave cem. lot in Eden Cem. Will divide to 2-6 grave or 3-4 grave lots; nr. entr. and chapel. Longbeach 2861.

LOT in Cedar Park—Masonic cemetery; 4 graves; sell for $200. Ph. Riverside 5716.

4 GRAVE lot Montrose, ideal location, $275, including perpetual care. Pensacola 2769.

ARLINGTON cemetery, Elmhurst—5 grave lot; gd. loc.; reas. Address P S 240, Tribune.

RIDGEWOOD—Leaving city, sacf. 8 gr. lot, $100. W. Loehr. 308 Washington. Sta.8811

DEATH NOTICES are received for publication in the next morning's Final Edition of the Chicago Tribune up to 11:00 each night. Call Superior 0100 —Want Ad-Viser.

DEATH NOTICES

Fraternal Notices.

UNIVERSITY LODGE No. 1077, A. F. & A. M.—Members please attend services of Brother Robert S. Peterson, Monday, 3 p. m., at chapel, 5522 S. Halsted street.
M. A. ROTHWELL, W. M.

In Memoriam.

BROWN—Earl V. Brown, 1940. In loving memory of our husband, son, and brother.
BROWN FAMILY.

ESDOHR—Katherine Esdohr. In loving memory of our darling mother, who passed away three years ago today.
HELEN, KATHERINE, AND WILLIAM.

WEINSTEIN—Rose Weinstein. In loving memory of our dear grandmother, who went to her rest one year ago today.
Loving Grandchildren of Kellman Family.

WEINSTEIN—Rose Weinstein. In memory of our dear mother and grandmother.
IDA, CHARLES YEDOR, CHILDREN.

ANDERSON—James Anderson, March 27, 1941, at Newaygo, Mich., beloved husband of the late Mary, fond father of Violet Reinhart of Chicago and Harold of Newaygo, Mich., grandfather of James J. Reinhart, brother of Mary Moore of Lucknow, Ont., Margaret Hale of Chicago, Bill Anderson of Newaygo, Mich., and Albert Anderson of South Haven, Mich. Funeral Monday, March 31, at 2 p. m., at funeral home, 5744 North avenue. Interment Elm Lawn cemetery. Member of South Chicago aerie, No. 1358, F. O. E.; L. T. P. A., local No. 2.

BAKER—Caroline Baker, March 28, 1941, beloved wife of the late Herman A., dear mother of Harry, Morris, Mrs. Hilda Mosetick, and Lawrence. Services Monday, 2 p. m., at funeral chapel, 4338-40 Fullerton avenue. Burial Irving Park Blvd. cemetery.

DEATH NOTICES

BECKERT—Elise Beckert [nee Dold], March 27, beloved wife of the late Herman, loving mother of Fred H. Beckert, Olga M. Pfaff, Emily S. Suehr, and Jessie L. Roche, dear grandmother of five grandchildren. Funeral Monday, March 31, at 9 a. m., from chapel, 4117 Armitage avenue, to St. Genevieve church. Interment St. Joseph's. Member of St. Philomena branch, No. 426, L. C. B. A. Information, Belmont 6019.

BENSON—Ole A. Benson, husband of Sophie E. Benson, father of Blanche Inman, Florence, and Pierce Benson, Olive Walker, and Soren Benson, ten grandchildren, two great-grandchildren. Resting at chapel, 4338 W. Fullerton avenue. Services Monday, 3 p. m. Interment Acacia.

BERG—John Berg, late of 5219 N. Christiana avenue, beloved husband of Charlotte, nee Rydell; dear father of Eleanore Peterson, grandfather of Donald and Dorothy, one brother in Sweden. Services Monday, 2 p. m., at chapel, 3224 Montrose avenue. Interment Acacia Park. Member of Yngve lodge, No. 26, I. O. V.; Victory lodge, No. 377, U. O. of A., and Meat Cutters' local, No. 546.

BIERMANN—Charles F. Biermann, beloved husband of the late Minnie, nee Burrows; fond father of Edna Schulz, Lydia Thieman, and Laura Gore, brother of Mrs. Louise Guettler. Funeral Monday, March 31, at 2 p. m. at funeral home, 5308 Belmont avenue. Interment Concordia cemetery.

BORMANN—Emma Bormann, nee Schneider, beloved mother of Edward, Gordon, and Gloria, loving daughter of Paul and the late Antonia, fond sister of Ida Friel and the late Paul and William. Funeral Tuesday at 2 p. m. at funeral home, 1023 N. California avenue. Interment Montrose.

BRAHAM—Mathilda Braham, 965 E. 61st street, March 29, 1941, beloved wife of Edward Braham, fond mother of Gwendolyn Shiray, sister of William Cline. At chapel, 63d street and Harvard, where services will be held Tuesday, April 1, at 2 p. m., under auspices of Equality chapter, No. 770, O. E. S. Interment Cedar Park.

BRENNER—Henry G. [Buffalo] Brenner of 999 E. 130th street, March 28, 1941, dear husband of Marybell, nee Wantz; fond father of Joseph, Monica, Anna Davis, the late Mary, Florence and Henry, grandfather of Florence Davis and Sister Germanus of Mercy convent, Des Plaines, Ill. Resting at chapel, 214 E. 115th street. Mass at Holy Rosary church, Tuesday, at 9:30 a. m. Interment St. Mary's.

BROWN—Samuel Brown, formerly of 1452 Bryn Mawr avenue, March 29, 1941, husband of Magda Brown, brother of Alexander, Robert, William and Thomas. At chapel, 5501 N. Ashland avenue, where services will be held Monday, March 31, at 2 p. m. Interment private.

BUJADOUX—Elvina Blanch Bujadoux, beloved wife of the late Joseph, fond mother of Josephine Stahl and Selina Stahl, Alfred, and Emil. Funeral Monday, March 31, 1941, at 9 a. m., from chapel, 2819 Archer-av., to St. Bridget's church. Interment St. Mary's.

CHAMBERLAIN—Harriet Haines Chamberlain, March 28, 1941, of 155 N. Mason avenue, wife of the late William R. Chamberlain, beloved mother of Faith C. Houghton, Philo Haines Chamberlain, and the late Grace Chamberlain. Resting at funeral home, 318-320 N. Central avenue, Austin. Services Monday, 3 p. m. Interment Rosehill.

CLEARY—Pauline M. Cleary, March 28, 1941, wife of John E., mother of Marjorie A. and Vincent W. Cleary. Resting at the late residence, 346 Ashland avenue, River Forest. Funeral Monday, 9:30 a. m., to St. Luke's church, Lathrop avenue and Lake street. Interment St. Joseph's.

CONNERS—Cornelius [Con] Conners, late of 5552 West North avenue, beloved husband of the late Johanna, fond father of Mrs. Elizabeth Nevison, Mrs. Marie Carr, and Cornelius Jr. Funeral Tuesday, April 1, at 8:30 a. m., from funeral home, 5346-50 West North avenue, to St. Angela's church. Interment Janesville, Wis. Mer. 9890.

COVARO—Frank Covaro, beloved husband of the late Mary, nee Lavezzorio; fond father of Louis, Millie, John, Mrs. Margaret Ginocchio, Frank, Paul, and the late Jennie Molinelli. Funeral Monday, 9 a. m., from residence, 4914 W. Polk street, to Resurrection church. Interment Mount Carmel. Nevada 0644.

DECKER—Fred C. Decker of Blue Island, Ill., beloved husband of Janet M. [nee Berry]. Resting at funeral home, 13050 Greenwood avenue, Blue Island. Masonic services Tuesday, 2 p. m. Interment Mount Greenwood cemetery.

DONOHUE—Thomas Donohue of 3058 N. Whipple street, beloved son of the late Michael and Mary [nee McDermott], loving brother of Mary Nedbal, Anna, and Michael, nephew of Anna McDermott. Funeral Monday, 9 a. m., from funeral home, 2950-58 Fullerton at Sacramento, to St. Veronica's church. Burial Mount Carmel. Information, Belmont 3300.

DRYDEN—Dr. William F. Dryden, at chapel, 3807 Lincoln avenue. Funeral notice later. Information, Lake View 7514.

DUBIN—Nathan Dubin, beloved husband of Vera, fond father of Sara Gottlieb of Kenosha, Reva, Hannah Honorof, David, Eva Sklar, and Samuel, grandfather of four grandchildren and one great-grandchild. Funeral services Monday, 11 a. m., at chapel, 6935 Stony Island avenue. Interment Jewish Waldheim.

DUFFY—Thomas J. Duffy, beloved husband of Catherine [nee Morley], fond father of Mary, Catherine, John and George and the late Thomas, brother of Patrick, Anthony, James and John and the late Michael. Funeral from chapel, 7949 S. Halsted street, Tuesday, at 10 a. m., to St. Leo's church. Interment Holy Sepulchre. Member of St. Leo's Holy Name society. Native of County Mayo, Ireland.

EPSTEIN—Rae Pike Epstein, beloved wife of the late Charles J. Epstein, fond mother of Sanford, Viola, and Lillian, fond sister of Helen Falzer and Alma Shapiro. Services Tuesday, 10 a. m., at chapel, 5203 Lake Park avenue. Interment at New Light cemetery. Family at Piccadilly hotel. Pittsburgh, Pa., papers please copy.

FEELEY—Thomas L. Feeley Jr., beloved husband of Doris, nee Hall; son of Mrs. Thomas Feeley Sr., brother of Joseph and Eugenia. Funeral Monday, March 31, at 10 a. m., at chapel, 3159 W. Madison-st.

FERGUSON—Lillian V. Ferguson, beloved wife of Charles G., mother of Lillian, Charles, Howard, Elizabeth, and Robert. Funeral Monday, 1:30 p. m., at chapel, 79th and Emerald. Interment Evergreen. Philadelphia papers please copy.

FISCHER—Charles H. Fischer, March 28, of 1400 Lake Shore drive, Chicago, late of Evanston, husband of Theodora P. Fischer, father of Eleanore E. Fischer. Funeral services 4 p. m. Monday at chapel of Fourth Presbyterian church, Chicago. Interment private.

FRIEL—See Emma Bormann notice.

FRUEHAUF—Clara Fruehauf, nee Drenkhahn, beloved wife of the late Herman W., fond mother of Herman C., daughter of Marie Drenkhahn, sister of Alma Knoblock, Marie Brown, Walter, and Carl Drenkhahn. Services at funeral home, 3100 Irving Park road, Monday at 2 p. m. Interment Montrose cemetery.

GALLAGHER—Katherine [Katie] Gallagher of 1700 N. Mango avenue, sister of Hannah McCloskey, Ann Burns, and John Gallagher of County Donegal, Ireland, fond aunt of Margaret O'Donnell, Lawrence McNellis, Susan McAuley, Agnes Dunne, Lucy and Hannah McNellis. Resting at funeral home, 217 N. Cicero avenue. Funeral Tuesday, 9 a. m., to St. Angela's church. Interment All Saints'.

GERRY—Frances W. Gerry [nee Westney], March 28, 1941, widow of Edward W. Gerry, beloved mother of Mrs. Helen G. Lang, and Mrs. Marion G. Jackson. Funeral services at Oak Woods cemetery chapel, 67th and Greenwood avenue, Monday at 3 p. m. Lying at rest at her late home, 6128 Kenwood avenue until Monday noon. Member of Woodlawn chapter, No. 355, O. E. S. Information, Fairfax 2900.

GRAVES—Mrs. Anna B. Graves, nee Conover, age 75, fond mother of Kenneth and Harold, sister of Clara. Funeral service Monday, 1 p. m., at Gilbert Funeral Home, Crystal Lake, Ill. Interment Acacia Park cemetery, Chicago.

HARDT—Elizabeth Hardt, nee Sittner, beloved wife of Henry, loving mother of Elizabeth Rugero, Sophia Rumbler, Helen Kennicott, Henry, Adam, David, William, Fred, and Edward, sister of Sophie Kramer. Funeral Monday, 1:30 p. m., from residence, 4812 Montrose avenue, to Eden Ev. Luth. church, Gunnison street corner Le Claire. Interment Irving Park.

HARDIMAN—William Hardiman, 7629 Kingston avenue, March 27, 1941, beloved husband of Etta Hardiman, fond father of Lillian Paesler, brother of Marie MacKenzie. At chapel, 63d and Harvard, where services will be held Monday, March 31, at 2 p. m. Interment Oak Woods.

HART—Michael C. Hart of 6744 S. Laflin street, beloved husband of Sadie O'Neill Hart, fond father of Mae O'Connell, brother of Elizabeth Ahern, Catherine Coffey, and Anna Feehan. At funeral home, 69th at Justine street. Funeral Tuesday, 10 a. m., at St. Brendan's church.

HAYES—Hannah Hayes, March 28, wife of Michael, sister of Mary, Mrs. Nellie Lawhon, Mrs. Julia Griffin, Mrs. Margaret O'Shea, and John A. Funeral from chapel, 7705 Cottage Grove avenue, Monday, 9:30 a. m., to St. Joachim's church. Burial Holy Sepulchre.

HEATHERLY—William Gordon Heatherly, beloved father of William, Terrence, Harriet, and Irene, fond son of Catherine and the late Harry G., brother of Lowell, Julia, Helen, Mrs. Marion Helmick, Mrs. Dorothy Clark, Mrs. Elanor Conroy, and Mrs. Catherine Fanning. Funeral Monday, 9 a. m., from parlors, 67th street and Dorchester avenue, to St. Cyril church. Interment Mount Olivet.

DEATH NOTICES

HINNERS—Caroline Easter Hinners, wife of late George R., loving mother of Mrs. Frank C. Exley, Los Angeles, Cal., Mrs. Samuel G. Goss, Glencoe, Ralph G. Hinners, Winnetka, and Mrs. Cornelius A. Ross, Evanston. Services Rogers Park Methodist church, Greenleaf and Ashland-av., 2:30 p. m., Monday, March 31. Burial private.

HONAN—Mary Kelly Honan, beloved wife of Thomas D., loving mother of Martin, Mrs. Marguerite Ryan, Francis J., and Thomas E. Funeral Tuesday, 9 a. m., from her late residence, 8231 S. May street, to St. Sabina's church. Interment Holy Sepulchre cemetery. Stewart 7700.

HOVEY—Royal Barnhart Hovey, March 28, 1941, born March 20, 1874; at his home in Independence, Ia., survived by his wife, Nellie, three daughters, Mrs. Lacey Gee, Mrs. Tom Searcy, and Mrs. Richard McGonigle, and five grandchildren. Mr. Hovey was graduated from University of Michigan in 1899, and associated with Barnhart Brothers & Spindler for 25 years, then returned to Independence, Ia., where he had been active in civic affairs.

KELLY—Addeline I. Kelly, nee Potts, wife of the late Joseph Clayton Kelly, mother of Mrs. Bessie Jenks, Cynthia Ruth Kelly, and the late William Edward. Funeral 2:30 p. m., March 31, at late residence, 17068 Wood-st., Hazelcrest. Burial private.

KIMBALL—Belle S. Kimball, age 66, beloved wife of Arthur H. Kimball, fond mother of Helen Joy Weinberg, sister of Mrs. Adam Wiener. Service Monday, March 31, at 11 a. m., at chapel, 936 E. 47th street. Interment Rosemont.

KOEHLER—Leo C. Koehler, formerly of Chicago, March 28, 1941, husband of the late Ida Koehler, father of Lillian Moore, Anna Koopmann, Fred, and Charles Koehler, and Emma England, brother of Mrs. Hulda Schmidt. At chapel, 63d and Harvard, where services will be held Monday, March 31, at 1 p. m. Interment Mount Greenwood.

KRIEGER—Henry Krieger, March 28, at St. Petersburg, Fla., brother of Anna, Elizabeth Gunther, and the late Emilie Wolter. Remains resting at funeral home, 5200 N. Western avenue, after 9 a. m. Monday. Funeral services Tuesday, 1:30 p. m. Interment Waldheim.

KWIATKOWSKI—Nellie Kwiatkowski, March 29, 1941, beloved wife of Frank, fond mother of Anna Cellmer, Stanley, Frances Kobiella, Frank, and Henry, sister of Joseph Dolatowski. Funeral Tuesday, April 1, 1941, 9:30 a. m., from chapel, 2242 N. Leavitt street, to St. Hedwig's church. Interment St. Adalbert's.

LELAND—Alice Julia Leland, March 28, 1941, late of Hanover, Ind., former residence 5649 Blackstone avenue; beloved sister of the late Mrs. Cyrene H. Blakely. Funeral services in chapel, 4227 Cottage Grove avenue, Monday, 3 p. m. Interment Rochester, Minn. Please omit flowers.

LENTIN—Reva Lentin [nee Osri], wife of the late Isaac, loving mother of Rose Newman, Sylvia Hahn and the late Barnett Lentin and Rebecca Newman. Services Monday, 10 a. m., at chapel, 3600 W. Roosevelt road.

LEVY—Charley Levy, at Los Angeles, Cal., beloved husband of the late Laura [nee Richter]; fond father of Richard, Lillian Mannilla, Stella Kussy, and Gertrude Levin. Funeral notice later.

LIESIK—Andrew Liesik, March 29, fond father of Michael, Alex, and Mrs. Jean Booster, brother of Walter and Sophie, grandfather of Patricia. Funeral Monday, 9 a. m., from chapel, 2157 W. Chicago avenue, to Holy Trinity cathedral, 1121 N. Leavitt street. Interment Elmwood Memorial Park.

LUDWIG—Victoria Ludwig, dearly beloved daughter of Reynold Harry and Anna Ludwig, dear sister of Reynold Jr., Robert, Martha, Jeannette, and Robert Busch. Funeral Tuesday, April 1, 9:30 a. m., at chapel, 845 Armitage avenue. Burial Irving Park Boulevard cemetery.

MACKETT—Jennie Mackett, March 29, 1941, at Buffalo, N. Y., fond mother of Edith F. Patterson and Charles W. Mackett, sister of Mrs. Alice Matz, grandmother of seven grandchildren and four great-grandchildren. Services, 2 p. m., Monday, at Buffalo, N. Y. For information call Wellington 10150.

MANN—Morris [Moe] Mann, husband of Sarah, nee Julius; father of Seymour and Phyllis, son of Hyman Mankovitz. Funeral notice later.

MANNING—Delia Manning, nee Tracey, beloved wife of the late William, fond mother of William H., John T., Martin C., Thomas J., Mary Heinsohn, and Katherine Giroux, sister of Katherine Lally and Maria Cloonan. Funeral Tuesday, April 1, 9:30 a. m., from funeral home, 4905 Lincoln avenue, to St. Mathias' church and Mount Carmel.

MATSON—Grace Matson, loving wife of George Matson, fond mother of George Jr., Dorothy, and Marilyn. Funeral Tuesday, April 1, at 1:30 p. m., at chapel, 2658 S. Hamlin. Interment Fairmount cemetery. For information call Lawndale 2074.

McCULLOUGH—John Joseph McCullough, beloved husband of Maude L., fond father of Mrs. Anna Gaydas of Kenosha, Wis., brother of Jerry J., Robert J., Will J., Mary Malony, and Anna Eggleston, all of Harvey, Ill., and the late Patrick J. Passed away Saturday afternoon, at Ingall's Memorial hospital. Funeral notice later. For information, Harvey 16.

McDONOUGH—John Francis McDonough, late of 710 N. Dearborn street, suddenly, at Alexian Brothers hospital, loving husband of Mary Foley McDonough, beloved son of the late Patrick and Sabina McDonough, fond brother of Patrick, Maryann, Monica, Ina, Lillie, Meta, Agnes, and the late Kate. At chapel, 935 N. Wells street. Native of Connemara, County Galway, Ireland. Funeral Monday at 9:30 a. m. Requiem high mass at Holy Name cathedral. Interment Mount Carmel.

McELHENY—Elizabeth M. McElheny, March 28, of 518 South East avenue, Oak Park, beloved wife of the late George R., loving mother of Rosa A. Champion, devoted grandmother of Elizabeth R. Seavey. Services Monday, March 31, at 3 p. m., at chapel, 124-126 Madison street, Oak Park, at Lombard avenue. Interment Forest Home. Eastern Star services at chapel under auspices of Austin chapter, No. 180, O. E. S.

McHALE—Richard McHale, beloved husband of Bridget [nee Tracey], dear father of William, George, and the late Richard and Anna, brother of Margaret Sherry, Ellen Linskey, Anna Nallon, Bridget Nallon, and Patrick McHale. Funeral from late residence, 922 N. Le Claire avenue, Tuesday, April 1, at 9:30 a. m., to Our Lady Help of Christians church. Burial Mount Carmel.

MYERS—Clarence F. Myers, March 29, 1941, beloved husband of May E. Myers, father of Raymond R. Myers, Mrs. Edna Brummel and Mrs. Myrl Walsh, grandfather of 11 grandchildren, and 3 great-grandchildren, all of Baltimore, Md. Services at residence, 3309 W. 62d street, Tuesday, April 1 at 12 noon. Interment Hobart, Ind.

MILLER—Ida C. Miller, nee Metz, late of 3735 N. Kostner avenue, beloved mother of George, Frank, and Fred, dear grandmother of 5 grandchildren, dear sister of Charles and Anna Metz and Louise Heasley. At rest in funeral home, 3834-36 Irving Park road, where services will be held Monday at 2 p. m. Interment Eden cemetery.

MILTON—John Milton, beloved husband of Margaret McDonald Milton, fond father of Rita, brother of Mrs. Fannie Cotter, David, Patrick, and the late Elizabeth Daly and William. Funeral Tuesday, April 1, at 9 a. m., from residence, 6537 S. May-st., to St. Brendan church. Burial Mount Carmel. Information, Yards 4765.

MITCHELL—Nellie McGuire Mitchell, beloved wife of Thomas H., fond mother of Francis, Ignatius, William and the late Mary and Thomas E., sister of Nora Burke, Delia Mitchell and James McGuire. Funeral from residence, 8043 S. Hermitage avenue, Monday, 9 a. m., to Little Flower church. Interment Holy Sepulchre.

MOLLATH—Frances Mollath, dearly beloved wife of Henry, devoted mother of Elizabeth Stelling, Anna Wilcox, Margaret Eick, Katherine and Frank Mollath, grandmother of Jean Redick, Edward Jr., and Betty Jane Eick. Funeral Monday at 9:30 a. m., from 2553 W. 62d street, to St. Rita's church. Interment St. Mary's. Prospect 1000-3889.

MORGAN—Caroline E. Morgan, nee Roberts, at Coahoma, Miss., March 28, age 93, beloved wife of the late James W. Morgan, mother of Elmer T. of Coahoma and James Monroe Morgan of Meridian, Miss. At chapel, 5708 W. Madison street, after 3 p. m. Sunday. Funeral Monday at 2 p. m. at Forest Home cemetery chapel.

MURPHY—William J. Murphy, husband of Lucy, father of Mrs. Ethel Wallensack, Daisy, William, and Helen, brother of Elean-nor, Mary, Mrs. F. W. Courtney, and Mrs. F. W. Brenn. Funeral from chapel, 5501 N. Ashland avenue, Monday, March 31, at 9:30 a. m., to St. Gregory's church. Interment Calvary.

NEISES—Anna Neises, nee Kraemer, age 92 years, wife of the late Jacob, March 29, loving mother of Sister M. Martina, Jacob, and the late Mary, Barbara and Katie Neises, grandmother of Howard and Gladys, great-grandmother of Richard Neises. Funeral Tuesday morning, at 9:30, from residence, 1334 Barry avenue, to St. Alphonsus church and St. Boniface cemetery.

OCHS—Dr. R. J. Ochs, dear brother of Dr. Clara, Dr. Milton, Fred, and Edwin. Resting at funeral home, 203 S. Marion street, Oak Park. Services Tuesday, April 1, at 2 p. m., under auspices of Fair Oaks lodge, No. 1006, A. F. & A. M. Interment Arlington.

OLSON—Hildred Olson, 2343 E. 70th street, beloved wife of Oscar D., dear mother of Delmar, fond grandmother of Gary, sister of Mrs. Annette Hamilton, Mrs. Elsie Fitzgerald, Mrs. Tillie Tjonsland, Mrs. Margaret Churchill, Erick, and Paul Trozelle. Funeral services Monday, March 31, at 2:30 p. m., at funeral home, corner 79th and Aberdeen streets. Interment Oak Hill. Member of Edyth chapter, No. 724, O. E. S.

DEATH NOTICES

ORTMANN—Anna Ortmann, nee Beilman, beloved wife of the late August, fond mother of Minnie Genoar, Frances Brodie, Marie Stiemann, Herman, and the late John. Funeral Tuesday, April 1, at 9:30 a. m., from late residence, 8020 Perry avenue, to St. Leo's church. Interment St. Joseph's. Member of All Souls' court, W. C. O. F.

O'SULLIVAN—Michael J. O'Sullivan, retired police sergeant of Chicago police department, husband of the late Elizabeth Hansen O'Sullivan, father of Mrs. Kathleen Keane, and Francis and Margaret of Chicago, Mrs. Elizabeth Drain, John, and Mrs. Jane Grumel of South Bend, and Bernard of San Francisco, Cal., brother of John O'Sullivan of New York and Mrs. Delia Sullivan also of New York. Member of McKinley camp, Spanish-American War Veterans, and Policemen's Benevolent association. Remains at chapel, 2022 E. 75th street. Funeral Monday, 9 a. m., St. Francis de Paula church. Interment Calvary cemetery, Benton Harbor, Mich.

PETERSON—Robert S. Peterson, March 28, beloved son of Ida and the late Anton Peterson, fond brother of Mrs. Clara Bjork and Mrs. Anne Bryan, of Helena, Mont. Resting at chapel, 5522 S. Halsted street, where services will be held Monday, 3 p. m., under auspices of University lodge No. 1077, A. F. & A. M., and Sq. Post No. 232, A. L. Interment Oak Woods.

QUETSCHKE—Otto Quetschke, beloved husband of Amelia, nee Keller; brother of Louis, Hulda, Ferd, Fritz, and Henry. Remains at late residence, 1939 S. 49th avenue, Cicero, where services will be held Tuesday, April 1, at 2:30 p. m. Interment Oak Ridge cemetery.

ROBINSON—Avis Nance Robinson, 518 Diversey parkway, beloved wife of John R. Robinson. Resting at mortuary, 6915 Wentworth avenue. Services Monday, March 31, at 2 p. m. Interment private, Mount Hope.

ROSS—Edward Ross, 126 Maple avenue, Elmhurst, Ill., beloved husband of the late Emelia [nee Oldenburg], father of Ernest, Edward Jr., William, and Albert Ross, Ida Steben, and Tillie Asche. Resting at chapel, 134 S. York street, Elmhurst, Ill., until noon Tuesday. Services, Tuesday, 2 p. m., at St. Peter's church, Elmhurst. Interment Elm Lawn cemetery.

RUSS—John M. Russ, March 28, of 9324 S. Clifton Park avenue, beloved husband of Sarah Jane, father of Mrs. Grace Park. Masonic services under auspices of Auburn Park lodge, No. 789, A. F. & A. M., at chapel, E. 63d and Evans, Sunday, March 30, at 4 p. m. Member of Brotherhood of Locomotive Engineers.

SCANLAN—Maurice J. Scanlan, late of 6556 N. Glenwood avenue, beloved son of the late Maurice and Mary, fond brother of Joseph T., Mary, Nellie, and Margaret Scanlan. Funeral Monday, 9 a. m., from chapel, 929 Belmont avenue, to St. Ignatius church. Interment Mount Carmel cemetery. Please omit flowers.

SCHAAD—Kristine Schaad, late of 3917 N. Richmond street, beloved wife of the late Carl L., fond mother of Inga Bickson, Louis F., Margaret Ehas, Louise Epstein, and the late Gottlieb M. Funeral Tuesday, April 1, 1941, at 2 p. m., from chapel, 3834-36 Irving Park road. Interment Mount Olive cemetery.

SCHMIDT—Charles Schmidt, beloved husband of the late Ottilia, dear father of Henry, Adolph, Otto, and Paul, grandfather of 17 grandchildren. Services Monday, March 31, 2 p. m., at funeral parlors, 1939 W. 35th-st. Interment Concordia.

SCHNEIDER—See Emma Bormann notice.

SCHWARTZ—Frank Schwartz, beloved husband of Sarah, fond father of Irving, Estelle, Anna, Dan, Sol, Rose Shapiro, and Leonard. Funeral services Monday, 11 a. m., at chapel, 3125 Roosevelt road. Interment Jewish Waldheim.

SOLOMON—Henry Solomon, suddenly, in West Palm Beach, Fla., beloved husband of the late Leah, fond father of Erna Brown, Juliet Karp, and Martin Solomon. Funeral services Monday, March 31, 10 a. m., at chapel, 936 E. 47th street. Interment Mount Isaiah cemetery. Member of Chicago lodge, No. 437, A. F. & A. M.

STEPHENSON—Hans Stephenson, beloved husband of Lola, dear brother of Mary and Anna. At chapel, 3807 Lincoln avenue, until Monday, 8 p. m. Burial Louisville, Ky.

STONOWITZ—Joseph P. Stonowitz [Stonel], beloved husband of Pauline, nee Brandt; fond father of Daniel, brother of Mrs. Josephine Helvey, Constance Iwicki, John, Michael, and Francis. Funeral Monday, March 31, at 9:30 a. m., from home, 5638 Higgins avenue, to St. Constance's church. Interment St. Adalbert's.

TIEMSTRA—Frieda Tiemstra, beloved wife of the late John, fond mother of Hilda, Bruno, and Peter, sister of Bouka Postma of Rotterdam, Netherlands. Resting at chapel, 7030 S. Halsted street until Monday, 11 a. m. Funeral services, 2 p. m., at the Laflin Street Gospel hall, 6617 S. Laflin street. Interment Mount Hope.

TREGER—David Treger, 3017 Leland avenue, beloved husband of Mary, fond father of Jean Rubin, Benjamin, Mollie Kahn, Harry, Nathan, Albert, and Florence. Funeral Monday, 10:30 a. m., at chapel, 3021 Lawrence avenue. Interment P. O. W. cemetery, Jewish Waldheim. Please omit flowers.

UNSEN—Ben Unsen, beloved husband of Mayme, nee Danaher; son of the late John and Theresa. Funeral Monday, March 31, at 9:30 a. m., from funeral home, 4013 Harrison street, to St. Charles Borromeo church. Interment Calvary cemetery. Member of Holy Name society. Kedzie 7007.

WALS—Elizabeth Butler Wals, beloved wife of Ernest, daughter of Patrick and Elizabeth Murphy Butler, sister of Lawrence, Mary Eileen, Edmund, Patrick, Margaret, Mrs. Jone Warner, and Mrs. Catherine Grey. Funeral from residence of her mother, 6124 S. Artesian avenue, Tuesday, April 1, at 8:30 a. m., to St. Nicholas of Tolentine church. Interment Holy Sepulchre. Information Yards 4765.

WALSH—Anna [Nan] Walsh [nee Donnelly], beloved wife of William, fond mother of John, Mrs. Margaret Bohlman, William, Katherine, Mrs. Jessie Carroll, Mrs. Mary Caillouette, and the late Anna, Richard, and Joseph Walsh. Funeral from chapel, 1138 W. 79th street, Monday, at 9 a. m., to St. Clotilde's church. Interment St. Mary's. Triangle 7300.

WALSH—Dr. William Henry Walsh, late of 1106 Brummel street, Evanston, Ill., husband of Irene Schulz Walsh, father of William Frederic Walsh. Funeral services Monday, 2 p. m., at chapel, 929 Belmont-av. Interment private. Please omit flowers.

WALTON—George W. Walton, March 29, 1941, at 1121 Lake avenue, Wilmette, father of Wilbur L. Funeral services 9:30 a. m. Tuesday, April 1, at chapel, 27 N. Sheridan road, Highland Park. Interment South Haven, Mich.

WANGROW—Henry O. Wangrow of 1454 N. Kedzie avenue, beloved husband of Nettie [nee McGraw], fond father of Charles, Robert, Edward, Henry Jr., Richard, and Harold, brother of John and Edward. Funeral at chapel, 736 North avenue, Monday, March 31, 2 p. m. Burial Montrose.

WEINKE—Gustave Weinke, March 29, fond brother of the late Alvina Behrens, Helena Mangelsdorf, Martha Weber, and Rudolph, brother-in-law of Edward Mangelsdorf. Funeral Tuesday, April 1, at 3 p. m., at funeral home, 2056-58 Belmont avenue, to St. Lucas cemetery.

WEINWURM—Netty Weinwurm, 2649 Carmen avenue, beloved mother of Fred and Irene Sachs, sister of Philip Reisz, Mathilda Steiner, Kate Linzer, and Regina Politzer, grandmother of Beverly and Virginia. Funeral Monday, 11:30 a. m., at chapel, 3021 Lawrence avenue. Interment Dr. Herzl Ver., Jewish Waldheim. Please omit flowers.

WESSNER—Walter P. Wessner, March 24, 1941, husband of Kathryn, dear father of Martha Louisa, son of Mrs. Amelia Wessner, brother of Martha Holmes and Alvin. Services at chapel, 2700 E. 75th street, Monday, 2 p. m. Interment Oak Hill. Saginaw 3737.

WHITE—Richard B. White, late of 8008 S. Honore street, beloved husband of Anna McAuliffe White, loving father of Thomas, Cathryn Hartigan, Mae McDavitt, Helen Conway, Josephine O'Hallaren, and Jack C. Native of Newcastle West, County Limerick, Ireland. Funeral Monday, 10 a. m., from funeral parlor, 7653 S. Halsted street, to Little Flower church. Interment Holy Sepulchre cemetery. Stewart 7700. Kindly omit flowers.

WIEDENHOEFT—Carl Wiedenhoeft, beloved husband of Bertha [nee Wilke], fond father of Minna Remus, Anna Heinrich, Emma Elsner, Arthur, and William, grandfather of six grandchildren. Remains at funeral home, 5308 Belmont avenue, until Tuesday, April 1, 11 a. m. Services 1:30 p. m. at First Bethlehem Evangelical Lutheran church, Paulina and Le Moyne avenue. Interment Concordia cemetery.

WILSON—Charles W. Wilson, dear father of Ethel Katzman, Gertrude Blonquist, Maxine Newer, and Donald. Service at chapel, 851 E. 75th-st., 3 p. m., Monday, March 31.

WOLFRAM—Mathew Wolfram of 7114 St. Lawrence avenue, son of Mathew and Hermina [nee Peter]. Funeral Tuesday, at 9:15 a. m., from chapel, 9108 Cottage Grove avenue, to Our Lady of Hungary church. Interment local cemetery.

WOODS—James W. Woods, 3723 W. 62d place, dearly beloved husband of Catherine E., nee Doherty; fond father of Edwin, Robert, Eudora Sindelar, Helen Jaeger, and Mary Lou Woods, brother of Ethel Hamilton, Mae Liebert, and Charles Woods. Funeral notice later.

WOUK—Gabriel Wouk, beloved husband of Marie, nee Koenig; fond father of Rose Robb, Hertha Incano, Valerie Ramsey, William, Donald, and Raymond. Funeral Monday, March 31, at 9:30 a. m., to St. Hugh's Catholic church, Lyons, Ill.

MONUMENTS AND MAUSOLEUMS.

CEMETERY MARKERS, MONUMENTS AT savings. Sears-Roebuck, State-st. Basement.

PART 5

Chicago Sunday Tribune

THE WORLD'S GREATEST NEWSPAPER

MARCH 30, 1941. ***

WANT ADS
INDEX ON NEXT PAGE

EASY TO FIND THE APARTMENT YOU WANT

See Pages 5 to 11

JEWELRY, DIAMONDS, OLD GOLD, ETC.

OUT OF THE HIGH RENT LOOP DISTRICT PLENTY OF PARKING SPACE.

LEVINSON'S LOAN BANK
739-41 N. Clark-st.

Established 1888. Bonded and Licensed Pawn Brokers. Member of Chicago Association of Commerce.

OUT-OF-PAWN DIAMOND BARGAINS

GUARANTEED TO BE THE MOST SENSATIONAL VALUES EVER OFFERED IN ALL CHICAGO

WE WILL SUBMIT ANY ARTICLE FOR APPRAISAL BEFORE PURCHASE.

YOU MUST BE COMPLETELY SATISFIED OR YOUR MONEY REFUNDED IN FULL WITHIN FIVE DAYS AFTER PURCHASE.

OPEN MON., TUES., AND THURS. EVES. TILL 9; SAT. TILL 10.

Diamond Solitaires

5.34 CT. DIAMOND. Blue White Wesselton. American cut, excellent quality and brilliancy; set in lady's all platinum ring with 34 blue white diamonds. SALE PRICE....$540

4.40 CT. DIAMOND. Blue White fine American cut, gorgeous brilliancy, set in lady's all platinum ring with 12 large blue white diamonds. SALE PRICE....$420

3.90 CT. DIAMOND. Blue White, finest American cut, unusually brilliant, beautifully mounted in man's unusual setting. SALE PRICE....$355

3.40 CT. DIAMOND. Blue White Wesselton, correct cut, sparkling brilliancy; set in lady's all platinum engagement ring with 12 diamonds. SALE PRICE....$315

2.83 CT. DIAMOND. Blue White Wesselton; fine American cut, brilliant, set in lady's all platinum fishtail engagement ring with 6 diamonds. SALE PRICE....$265

2.50 CT. DIAMOND. Blue White, perfect cut and brilliancy; set in newest lady's platinum tailored engagement ring with diamonds on sides. SALE PRICE....$210

2.15 CT. DIAMOND. Blue White Wesselton; fine American cut, exceedingly brilliant; mounted in lady's beautiful platinum engagement ring with 6 diamonds. SALE PRICE....$185

1.90 CT. DIAMOND. Blue White Wesselton, perfect American cut, finest of brilliancy; mounted in lady's all platinum ring with 2 large blue white diamonds. SALE PRICE....$160

1.50 CT. DIAMOND. Blue White Wesselton, finest American cut, utmost brilliancy; set in lady's yellow gold fishtail engagement ring with diamonds on sides. SALE PRICE....$125

1.32 CT. DIAMOND. Blue White Wesselton, perfect American cut, dazzling brilliancy; set in man's heavy yellow gold mounting with 2 diamonds on sides. SALE PRICE....$105

1.25 CT. DIAMOND. Blue White, finest American cut, extraordinary brilliancy, mounted in lady's modern engagement ring with 2 diamonds on sides. SALE PRICE....$90

1 CT. DIAMOND. Blue White, fine American cut, rare brilliancy; set in lady's attractive channel set engagement ring with 6 supporting diamonds. SALE PRICE....$70

.80 CT. DIAMOND. Blue White Wesselton, American cut, lustrous brilliancy; set in lady's newest 14 kt. yellow gold ring with 6 diamonds. SALE PRICE....$55

.55 CT. DIAMOND. Blue white, American cut, radiantly brilliant; set in lady's yellow gold engagement ring with two diamonds on sides. SALE PRICE....$30

Superlative Gems

4.75 CT. DIAMOND. PERFECT WESSELTON GEM, finest American cut, superb brilliance and animation, mounted in lady's exquisite all platinum engagement ring with 30 perfectly matched blue white diamonds. SALE PRICE....$685

2.50 CT. DIAMOND. PERFECT WESSELTON GEM, fine American cut, of rare sparkling brilliancy; set in lady's all platinum ring with 24 perfect blue white diamonds. SALE PRICE. $375

1 CT. DIAMOND. PERFECT WESSELTON GEM. Finest American cut, gorgeously brilliant; set in lady's beautiful all platinum engagement ring with 6 diamonds on sides....$135

Fancy Cut Diamonds

2.70 CT. DIAMOND EMERALD CUT, BLUE WHITE GEM, perfect and flawless, correct rectangular shape, of unsurpassed brilliancy, exquisitely mounted in lady's all platinum ring with 2 perfect blue white marquise, 2 perfect baguette and 2 round diamonds. SALE PRICE....$685

2.90 CT. DIAMOND MARQUISE, BLUE WHITE WESSELTON GEM, desired long narrow shape; 100% brilliant; set in lady's all platinum ring with 6 large perfect baguette diamonds. SALE PRICE....$580

.80 CT. DIAMOND, EMERALD CUT, BLUE WHITE GEM, perfect shape, unusually brilliant; mounted in lady's platinum ring with baguette diamonds on sides. SALE PRICE....$98

Misc. Diamond Jewelry

GENUINE ORIENTAL RUBY, 3½ cts. rich pigeon blood color, very brilliant, exquisitely mounted in man's hand made all platinum ring with 6 blue white perfect matched full cut diamonds. SALE PRICE....$275

DIAMOND EARRINGS, 2 fine blue white American cut, perfect matched Wesselton diamonds of exceptional brilliancy weighing about 1.20 cts., mounted in newest style white gold ear screw settings. SALE PRICE....$85

MAN'S STAR SAPPHIRE RING, 10 cts.; fine corn flower blue color, with perfect distinct 6 point star, attractively set in white gold with 2 diamonds. SALE PRICE....$45

DIAMOND RUBY SCARF PIN. Neat cluster design, with Blue White Wesselton center diamond ¼ ct. surrounded by 8 genuine oriental rubies. SALE PRICE....$28

LADY'S DIAMOND BOW KNOT BROOCH, smartly designed in yellow gold and platinum, set with large blue white brilliant fine American cut Wesselton diamond, and 4 genuine pearls. SALE PRICE....$17

Diamond Wedding Rings

BRAND NEW—OUT OF PAWN. FLEXIBLE AND FANCY COMBINATIONS OF EVERY CONCEIVABLE DESCRIPTION.

WEDDING RINGS, all platinum, channel set with 62 blue white brilliant diamonds set edge to edge. SALE PRICE....$40

WEDDING RINGS, set with 20 blue white brilliant diamonds [choice of white or yellow gold]. SALE PRICE....$32.50

WEDDING RINGS, newest smart design; set with 7 brilliant matched diamonds [choice of white or yellow gold]. SALE PRICE....$15

WEDDING RINGS, 14 kt. white gold, set with 5 blue white diamonds. SALE PRICE....$7

Our Weekly Specials

3.15 CT. DIAMOND RING [Lady's]..$250
2.10 CT. DIAMOND RING [Man's]....$140
1.40 CT. DIAMOND RING [Man's]....$ 95
1.30 CT. DIAMOND RING [Lady's]..$ 91
.90 CT. DIAMOND RING [Man's]....$ 50
.62 CT. DIAMOND RING [Lady's]..$ 35

EVERY ITEM IN OUR STOCK MARKED IN PLAIN FIGURES. ONE PRICE TO ALL.

Out of Town Customers: "Seeing Is Believing"

WE WILL SEND ANY ARTICLE TO YOUR BANK OR RAILWAY EXPRESS AGENCY SUBJECT TO YOUR INSPECTION, WITHOUT COST OR OBLIGATION, OR DIRECT TO YOU UPON REFERENCES

THE FINEST STORE OF ITS KIND.

Levinson's Loan Bank
739-741 N. Clark-street

JEWELRY, DIAMONDS, OLD GOLD, ETC.

LLOYD J. BUTLER
PRESIDENT.
PRUDENTIAL LOAN ASSN.

THE MOST BEAUTIFUL PAWN SHOP IN CHICAGO.

133 N. CLARK-ST.

MAIN FLOOR OPP. COUNTY BLDG.
Liquidating Unredeemed
Out-of-Pawn
Forfeited Pledges
FINE DIAMONDS
Below Actual Cost
Greatest Values of All

MY PERSONAL GUARANTEE AND REPUTATION IS ASSURANCE THAT YOU CAN BUY HERE WITH CONFIDENCE.

ANY ARTICLE MAY BE APPRAISED BEFORE PURCHASE. NO SALE FINAL UNLESS YOU ARE COMPLETELY SATISFIED.

Lady's Diamond Rings

5.50 CARAT LADY'S DIAMOND RING. Blue White, beautifully brilliant, correctly cut, plain prong mounting. ADVERTISED PRICE....$575

3.50 CARAT LADY'S DIAMOND RING. Exceptional high brilliancy and luster, fine Wesselton color, attractive diamond platinum engagement ring. ADVERTISED PRICE....$355

2.72 CARAT LADY'S DIAMOND RING. Blue White Wesselton, beautiful brilliancy and luster, American cut, neat platinum mounting with 6 diamonds. ADVERTISED PRICE....$270

2.50 CARAT LADY'S DIAMOND RING. Marquise cut, steel Blue White gem, very brilliant, correctly cut, platinum engagement ring with 2 baguette dias. ADVERTISED PRICE....$240

2.02 CARAT LADY'S DIAMOND RING. Blue White Wesselton, keenly brilliant, correctly cut, smartly styled platinum mounting with 6 diamonds. ADVERTISED PRICE....$200

1.77 CARAT LADY'S DIAMOND RING. Blue White Wesselton, beautifully brilliant, finest American cut, lovely platinum mounting with 6 diamonds. ADVERTISED PRICE....$172

1.50 CARAT LADY'S DIAMOND RING. Blue white, exceptional fine quality, sparkling brilliancy, modern tailored mounting with 6 side diamonds. ADVERTISED PRICE....$140

1.27 CARAT LADY'S DIAMOND RING. Blue White, vivid brilliancy and luster, faultless cut, lovely new style platinum engagement ring. ADVERTISED PRICE....$120

1.02 CARAT LADY'S DIAMOND RING. Blue White Wesselton, superlative quality, fiery brilliancy, correct cut, beautiful platinum engagement ring with 6 brilliant side diamonds. ADVERTISED PRICE....$95

.77 CARAT LADY'S DIAMOND RING. Blue White, sparkling brilliancy, beautifully cut, attractive new platinum diamond engagement ring. ADVERTISED PRICE....$70

.50 CARAT LADY'S DIAMOND RING. Blue White, keen brilliancy and luster, correctly cut, newest tailored platinum diamond engagement ring. ADVERTISED PRICE....$40

Men's Diamond Rings

5 CARAT MAN'S DIAMOND RING. PERFECT AND FLAWLESS. Snappy brilliancy and luster, American cut, very heavy gold mounting with 2 large Blue White diamonds. ADVERTISED PRICE....$650

2.25 CARAT MAN'S DIAMOND RING. Excellent brilliancy, correctly cut, nearly perfect, yellow gold mounting. ADVERTISED PRICE....$150

1 CARAT MAN'S DIAMOND RING. Fine color and brilliancy, excellent cut, heavy yellow gold mounting. ADVERTISED PRICE....$75

Superior Quality Gems

BRILLIANT JAGER GEM.
3 CARAT LADY'S DIAMOND RING. Gorgeous brilliancy and luster, correctly cut, lovely platinum engagement ring with 6 diamonds. ADVERTISED PRICE....$750

PERFECT WESSELTON GEM.
2.50 CARAT LADY'S DIAMOND RING. Immensely brilliant, scientific correct American cut, rare gem, attractively set in the newest platinum engagement ring with 6 diamonds. ADVERTISED PRICE....$525

TOP WESSELTON GEM.
2 CARAT LADY'S DIAMOND RING. High Blue color, splendid brilliant quality, Perfect American cut, modern platinum mounting with 6 diamonds. ADVERTISED PRICE....$350

PERFECT WESSELTON GEM.
1.66 CARAT LADY'S DIAMOND RING. High Blue color, maximum amount of brilliancy, true American cut, neat platinum engagement ring with 2 long shape baguette diamonds. ADVERTISED PRICE....$300

PERFECT JAGER GEM.
1.50 CARAT LADY'S DIAMOND RING. Rare quality, gorgeous color, dazzling brilliancy, large finest American cut, attractively set in a lovely tailored platinum mounting with 4 baguettes. ADVERTISED PRICE....$345

PERFECT WESSELTON GEM.
1.44 CARAT LADY'S DIAMOND RING. Dazzling high blue color, Perfect American cut, fascinating platinum mounting with 16 side diamonds. ADVERTISED PRICE....$285

PERFECT ROBERS VICTOR.
1.27 CARAT LADY'S DIAMOND RING. A superior gem of marvelous dazzling luster and brilliancy, correct American cut, beautiful platinum engagement ring with two large full cut brilliant side diamonds. ADVERTISED PRICE....$250

PERFECT JAGER GEM.
1.02 CARAT LADY'S DIAMOND RING. Rare quality, of finest American cut, and radiant brilliancy and luster. Beautiful new style platinum diamond engagement ring. ADVERTISED PRICE....$200

Extra Special

HEART SHAPED DIAMOND. Rare Blue Rivers gem, cut in exact heart shape, PERFECT AND FLAWLESS, very unusual platinum engagement ring. ADVERTISED PRICE....$500

Fancy Cut Diamonds

4.10 CARAT EMERALD CUT DIAMOND, Jager gem, sky blue color, exquisitely brilliant, correct long shape. Lady's platinum ring trimmed with round and fancy cut diamonds. ADVERTISED PRICE....$850

1.75 CARAT EMERALD CUT DIAMOND, Top Blue Wesselton quality, beautifully brilliant, correctly cut, Lady's platinum ring with 4 baguettes. ADVERTISED PRICE....$295

Miscellaneous Specials

DIAMOND FESTOON PENDANT. Platinum, a modern original creation set with 41 very fine diamonds, 2 baguette diamonds, center diamond about 2 carats, total weight about 5 carats. ADVERTISED PRICE....$450

MAN'S EMERALD CUT DIAMOND RING. Large center emerald cut, about 1.25 carats, 2 large square cut and 4 small square cut diamonds, total about 2.25 carats—all Blue White. Perfect quality. ADVERTISED PRICE....$325

LADY'S STAR SAPPHIRE RING. About 22 carats, magnificent gem, corn flower blue, perfect distinct six point star, exquisite platinum mounting with 6 fancy cut diamonds. ADVERTISED PRICE....$335

DIAMOND DROP EARRINGS. Set with 30 fine diamonds beautiful leaf design with cluster drops containing 16 diamonds, unusually beautiful. ADVERTISED PRICE....$165

ANTIQUE CLUSTER RING. Center Canary diamond about 1.25 carats, 10 large Blue White diamonds—total weight about 2.50 carats. ADVERTISED PRICE....$145

LADY'S GENUINE EMERALD RING. Gorgeously styled with 44 fine diamonds surrounding genuine grass green Oriental Emerald, all platinum. ADVERTISED PRICE....$110

We Ship Out of Town for Free Inspection

ANY MERCHANDISE YOU ARE INTERESTED IN WITHOUT COST OR OBLIGATION ON YOUR PART. IN CARE OF YOUR LOCAL BANK OR EXPRESS AGENCY. WRITE US TODAY. YOU MAY HAVE THE GOODS APPRAISED BEFORE PURCHASE.

Confidential Loans
Courteous Service
Lloyd J. Butler
Prudential Loan Assn.
133 N. CLARK-STREET

JEWELRY, DIAMONDS, OLD GOLD, ETC.

FIDELITY LOAN BANK
9 SOUTH CLARK-ST.

GROUND FLOOR.
MORRISON HOTEL BLDG.

LICENSED. BONDED PAWNBROKERS. ESTABLISHED 1893.

Liquidating
Out of Pawn
DIAMONDS
Far Below
Original Cost

WE WILL SUBMIT ANY ARTICLE FOR APPRAISAL BEFORE PURCHASE. YOU SELECT THE APPRAISER.

Diamond Solitaires

LADY'S DIAMOND SOLITAIRE. Weight, 4.65 carats; finest American cut [perfect]. Unusually brilliant. Attractively mounted in an all-platinum ring with 10 diamonds. Sale price to liquidate loan....$550.00

MAN'S DIAMOND SOLITAIRE. Weight, 3.65 carats; finest American cut and color [perfect]; extraordinary brilliance. Attractive yellow gold ring. Sale price to liquidate loan....$425.00

LADY'S DIAMOND SOLITAIRE. Weight, 2.90 carats; finest American cut. Elaborate all-platinum ring with 10 diamonds. Sale price to liquidate loan....$325.00

LADY'S DIAMOND SOLITAIRE. Weight, 2.75 carats; finest American cut, blue-white color, fine brilliancy. Beautifully mounted in an all-platinum ring with 16 diamonds. Sale price to liquidate loan....$290.00

LADY'S DIAMOND SOLITAIRE. Weight, 2.25 carats, finest American cut, very brilliant. Beautifully mounted in the newest design all-platinum ring with 22 diamonds. Sale price to liquidate loan....$275.00

LADY'S DIAMOND SOLITAIRE. Weight, 1.95 carats; fine American cut [perfect], very brilliant. Beautiful all-platinum ring with 8 round and 4 baguette diamonds. Sale price to liquidate loan....$225.00

LADY'S DIAMOND SOLITAIRE. Weight, 1.70 carats; finest American cut, unusually brilliant. Attractively mounted in an all-platinum ring with 6 diamonds. Sale price to liquidate loan....$165.00

LADY'S DIAMOND SOLITAIRE. Weight, 1.47 carats; American cut, unusually brilliant. Attractively mounted in an all-platinum ring with 14 diamonds. Sale price to liquidate loan....$145.00

MAN'S DIAMOND SOLITAIRE. Weight, 1.22 carats; finest American cut, very brilliant. Attractive yellow gold ring. Sale price to liquidate loan....$115.00

LADY'S DIAMOND SOLITAIRE. Weight, 1.06 carats; finest American cut. Beautifully mounted in the newest design all-platinum ring with 12 diamonds. Sale price to liquidate loan....$95.00

LADY'S DIAMOND SOLITAIRE. Weight, .55 carat; fine American cut, blue-white color. Beautifully mounted in an all-platinum ring with 6 diamonds. Sale price to liquidate loan....$50.00

LADY'S DIAMOND SOLITAIRE. Weight, .42 carat; finest American cut, blue-white color. Choice of either white or yellow gold ring of the latest style with 4 side diamonds. Sale price to liquidate loan....$35.00

Finest Quality Gems

MAN'S DIAMOND SOLITAIRE. Weight, 4.45 carats; finest American cut, blue-white [Wesselton] gem [perfect], exceedingly brilliant. Handsome all-platinum ring in gypsy style with 6 extra large size diamonds. Sale price to liquidate loan....$995.00

LADY'S DIAMOND SOLITAIRE. Weight, 2.95 carats; finest American cut, blue-white perfect [Wesselton] gem, finest of brilliance. Gorgeous all-platinum ring with 2 baguette diamonds. Sale price to liquidate loan....$825.00

LADY'S DIAMOND SOLITAIRE. Weight, 1.68 carats; finest American cut, blue-white perfect [Jaeger] gem, finest of brilliance. Gorgeous all-platinum ring with 16 diamonds. Sale price to liquidate loan....$425.00

LADY'S DIAMOND SOLITAIRE. Weight, 1.15 carats; finest American cut, blue-white [Wesselton] gem [perfect]. Beautifully mounted in the newest exquisite all-platinum ring with 6 diamonds. Sale price to liquidate loan....$425.00

Fancy Cut Diamonds

EMERALD CUT DIAMOND. Weight, 3.42 carats; finest oblong shape, fine blue-white color, extraordinary brilliance. Mounted beautifully in a lady's all-platinum ring with 6 baguette diamonds. Sale price to liquidate loan....$725.00

MARQUISE DIAMOND. Weight, 2.78 carats; long, narrow shape [perfect], finest of brilliance. Lady's exquisite all-platinum ring with 2 baguette diamonds. Sale price to liquidate loan....$650.00

EMERALD CUT DIAMOND. Weight, 2.25 carats; finest oblong shape, fine blue-white color, perfect, utmost brilliance. Mounted beautifully in a lady's all-platinum ring with 6 baguette dias. Sale price to liquidate loan....$575.00

MARQUISE DIAMOND. Weight, 1.65 carats; finest cut, blue-white color, sparkling brilliance. Lady's attractive all-platinum ring with 2 baguette diamonds. Sale price to liquidate loan....$325.00

Misc. Diamond Jewelry

DIAMOND BROOCH. All platinum. Beautiful bow-knot design. Large center diamond about 6⅛ carats. Fine brilliance. 128 small matched blue-white diamonds set around. Sale price to liquidate loan....$1,750.00

DIAMOND AND PEARL EARDROPS. Gorgeous design in all-platinum set, 82 full cut matched blue-white diamonds and 4 extra large matched genuine oriental pearls. Sale price to liquidate loan....$450.00

LADY'S STAR RUBY RING. Extra fine pigeon blood color, distinct star weighing about 10 carats. Set in a most exquisite all-platinum ring with 16 baguette diamonds and 8 round diamonds. Sale price to liquidate loan....$375.00

LADY'S STAR SAPPHIRE RING. Approximate weight 10 carats, perfect, 6 point star, elaborate all platinum ring with 34 diamonds. Sale price to liquidate loan....$110.00

LADY'S COCKTAIL RING. Gorgeous new creation, handcrafted in natural yellow, with 9 large full cut diamonds, and 5 square cut genuine pigeon blood rubies. Sale price to liquidate loan....$85.00

DIAMOND CROSS AND CHAIN. Very attractive in yellow gold, with 18 large matched blue-white diamonds weighing approximately 2 carats. Sale price to liquidate loan....$75.00

IF YOU LIVE OUT OF TOWN

you can inspect any of the above articles without cost or obligation. Just drop us a line and tell us what item you would particularly like to see. It will be sent to your bank or Railway Express Agency for your inspection.

WRITE TODAY

Money Loaned

Quickly, Confidentially on Diamonds, Watches, Jewelry and Silverware
Lowest Rates of Interest
Highest Valuations

FIDELITY LOAN BANK
9 SOUTH CLARK-ST.
LICENSED. BONDED PAWNBROKERS ESTABLISHED 1893.

JEWELRY, DIAMONDS, OLD GOLD, ETC.

THE U. S. LOAN BANK
SIXTH FLOOR
10 N. Clark-st.

51 years in the Heart of Loop
PAWNBROKER'S LICENSE NO. 1.

Largest Assortment of Diamonds and Jewelry in Chicago
BUY DIAMONDS NOW FOR INVESTMENT
OUT OF PAWN BARGAINS
at far less than their original cost

We will submit any article for appraisal before purchase
SUITABLE TERMS CAN BE ARRANGED

Diamond Rings

5.95 KT. DIAMOND, Blue-white color, very finest American cut, exceptionally brilliant, all platinum ring set with 10 large blue-white diamonds. SPECIALLY PRICED....$550.00

3.75 KT. DIAMOND. Blue-white color, finest American cut; exceptionally brilliant 20 large blue-white diamonds; all platinum ring. SPECIALLY PRICED....$375.00

3.18 KT. DIAMOND. Fine blue steel color. Handsomely mounted in all platinum ring; 4 large blue-white diamonds. SPECIALLY PRICED....$325.00

2.15 KT. DIAMOND. Blue-white color; 6 large blue-white diamonds; latest type platinum ring. SPECIALLY PRICED....$225.00

1.48 KT. DIAMOND. Latest type all platinum ring; 2 baguettes, and 14 large blue-white diamonds. SPECIALLY PRICED....$165.00

1.39 KT. DIAMOND. Gorgeously mounted in all platinum ring; 2 baguettes and 4 large blue-white diamonds. SPECIALLY PRICED....$150.00

1.36 KT. DIAMOND. Attractively mounted in all platinum ring with 8 large blue-white diamonds. SPECIALLY PRICED....$135.00

1.27 KT. DIAMOND. Blue-white color. Smartly mounted with 10 large blue-white diamonds in all platinum ring. SPECIALLY PRICED....$130.00

1.15 KT. DIAMOND. Attractively mounted in latest type platinum ring, set with 2 Marquise shape diamonds and 12 round diamonds. SPECIALLY PRICED....$95.00

90/100 KT. DIAMOND. Beautifully mounted with 2 large blue-white diamonds, latest type white gold ring. SPECIALLY PRICED....$75.00

87/100 KT. DIAMOND. Exceptionally brilliant, smartly mounted with 6 large blue-white diamonds in yellow gold ring. SPECIALLY PRICED..$70.00

74/100 KT. DIAMOND. Exceptionally brilliant. Smartly mounted with 14 large blue-white diamonds in all platinum ring. SPECIALLY PRICED.$65.00

52/100 KT. DIAMOND. Mounted in very attractive yellow gold ring, set with 4 large blue-white diamonds. SPECIALLY PRICED....$35.00

Fancy Cut Diamonds

6.95 KT. DIAMOND. Emerald cut, very latest shape; brilliancy plus; all platinum ring with 2 large blue-white baguette diamonds, weight 78/100 kt. SPECIALLY PRICED....$1,250.00

2.48 KT. DIAMOND. Marquise shape, beautiful color, exceptionally brilliant, set with 6 large blue-white diamonds and 6 baguette diamonds in all platinum ring. SPECIALLY PRICED..$550.00

1.22 KT. DIAMOND. Emerald cut, artistically set in all platinum ring with 2 large blue-white baguette diamonds. SPECIALLY PRICED....$175.00

75/100 KT. DIAMOND. Emerald cut, mounted in latest type all platinum ring with 6 large blue-white diamonds. SPECIALLY PRICED....$100.00

Diamond Wedding Rings

BRAND NEW.

DIAMOND WEDDING RING. New fishtail set with 7 large blue-white, perfectly matched diamonds, full cut; total weight about ¾ Kt. Choice of yellow gold or platinum ring. SPECIALLY PRICED....$85.00

DIAMOND WEDDING RING. Double row set with 22 large blue-white diamonds, all platinum ring. SPECIALLY PRICED....$55.00

DIAMOND WEDDING RING. Platinum, set with 20 large blue-white diamonds, all way around latest square design. SPECIALLY PRICED....$40.00

DIAMOND WEDDING RING. 9 large blue-white square cut diamonds set in all platinum ring. SPECIALLY PRICED....$20.00

DIAMOND WEDDING RING. 5 large blue-white diamonds. Latest type white gold ring. SPECIALLY PRICED....$7.00

Diam'd Watch Bracelets

WATCH BRACELET. All platinum, latest shape, smartly mounted with 44 large blue-white diamonds and 2 Marquise shape diamonds. 17 jewel Waltham movement. SPECIALLY PRICED....$125.00

WATCH BRACELET. All platinum, square shape, set with 26 large blue-white diamonds. 17 jewel Elgin. SPECIALLY PRICED....$95.00

WATCH BRACELET. Latest shape. All platinum, attractively mounted with 20 large blue-white diamonds. 17 jewel Elgin movement. SPECIALLY PRICED....$55.00

WATCHES. 21 jewel Illinois Hamilton, Waltham, and Elgin. White or yellow gold cases [used]. SPECIAL....$15.00

Misc. Diamond Jewelry

DIAMOND BRACELET. 90 large blue-white diamonds, exceptionally wide, surrounded with 132 genuine oriental emeralds of the finest color, all platinum, handmade, gorgeous design. SPECIALLY PRICED....$850.00

DIAMOND BROOCH, flower design, latest creation, set 2 large blue-white marquise diamonds and 252 large blue-white diamonds, total weight approximately 8 Kt., diamonds set in platinum, must be seen to be appreciated. SPECIALLY PRICED....$650.00

DIAMOND BRACELET. Straight row, set with 43 large blue-white diamonds, all platinum, exceptionally brilliant. SPECIALLY PRICED..$350.00

DIAMOND BRACELET. All platinum, elaborate design, set with 65 large blue-white diamonds [flexible], bracelet. SPECIALLY PRICED....$175.00

DIAMOND BAR PIN. 1 diamond about ¾ kt., 2 about ½ kt. each; 11 large blue-white diamonds. Bow-knot designed bar pin. SPECIALLY PRICED....$135.00

SAPPHIRE RING. Large sapphire center, surrounded with 28 large blue-white diamonds, set in exquisite all-platinum ring. SPECIALLY PRICED....$115.00

PEARL NECKLACE. 103 pearls with star sapphire clasp, surrounded with 8 diamonds., wt. about 1 kt. SPECIALLY PRICED....$95.00

LADIES GOLD ANTIQUE RING set with 19 large diamonds, unusual style and design. SPECIALLY PRICED....$50.00

DINNER RING. 9 large blue-white and perfect cut diamonds, mounted in exquisite all-platinum ring. SPECIALLY PRICED....$35.00

Pawned by Furriers

FINAL CLEARANCE SALE.

7 Fine Sable Blend Muskrat Coats....$95
5 Fine Gen. Persian Lamb Coats....$125
3 AMERICAN MINK Coats....$350
3 FINE AMERICAN MINK Coats....$575
2 Very Fine American Mink Coats...$695
2 Fine Canadian Beaver Coats....$275
200 other fur coats, all types....$15 up
Fox chubbies, scarfs, and capes....$35 up
MANY OTHER BARGAINS NOT LISTED.

Confidential Loans

on diamonds, watches, and jewelry as low as 1%, in private rooms

THE U. S. LOAN BANK
SIXTH FLOOR
10 N. Clark-st.

JEWELRY, DIAMONDS, OLD GOLD, ETC.

GREAT NORTHERN STATE PAWNERS

PAY HIGH CASH PRICES FOR DIAMONDS, JEWELRY, AND OLD GOLD
LOANS ON ALL ARTICLES OF VALUE AT 1% PER MONTH.
OUT OF PAWN BARGAINS AT A FRACTION OF THEIR ORIGINAL COST.

.52 CT. DIAMOND, FINE AMERICAN cut, perfect brilliancy, set in lady's platinum ring with 10 diamonds. SALE PRICE....$65

1 CT. DIAMOND GENT'S RING. PERFECT American cut, exceptionally brilliant, set in massive yellow gold mtg. with 6 large diamonds. SALE PRICE....$165

1.17 CT. DIAMOND, FINE PERFECT American cut, fiery brilliancy, set in lady's platinum ring with 6 large diamonds. SALE PRICE....$175

1.32 CT. LOOSE DIAMOND, EMERALD cut, blue white, exceptionally brilliant, rectangular shape. SALE PRICE....$185

OUR LARGE ASSORTMENT OF OUT OF PAWN ARTICLES ARE TOO NUMEROUS TO LIST AND DESCRIBE. THEREFORE WE INVITE THE PUBLIC TO VISIT US AND LOOK OVER OUR MARVELOUS SELECTION OF VALUES.

GREAT NORTHERN STATE PAWNERS
LICENSED, BONDED PAWNBROKERS.
309 S. Clark Webster 7617

$1,000,000 In Diamonds Wanted

CASH PAID IMMEDIATELY
AMERICA'S LARGEST BUYERS, of diamonds from individuals, banks, trusts, and estates. No deal too large or too small.
FOR SAFETY AND GUARANTEED HIGH PRICES BRING YOUR DIAMONDS TO US. WE ALSO BUY OLD GOLD AND PAWN TICKETS.
Member Chicago Association of Commerce.

AMERICAN DIAMOND SYNDICATE
37 South Wabash-av.
CORNER MONROE. 3D FLOOR.

CASH FOR DIAMONDS

DUE TO OUR TREMENDOUS SALES OUTLET WE NEED DIAMONDS, AND WILL PAY HIGH PRICES FOR THEM. HIGH PRICES FOR YOUR OLD GOLD AND PAWN TICKETS. WE ARE NOT THE LARGEST DEALERS IN AMERICA, BUT WE GUARANTEE TO PAY THE MOST SATISFACTORY PRICES.

CASH IMMEDIATELY
SEE US BEFORE YOU SELL
U. S. Diamond Syndicate
5 N. WABASH-AV., RM. 1413
N. E. COR. MADISON. OPP. MANDEL'S.

OUT OF PAWN

A collection of oil paintings, all brands; Pen and Pencil sets, Clocks, Saxophones, Clarinets, Flutes, Piccolos, Violin, Alto Horn, etc. Fraternity and Sorority Pins, Cameras, Kodaks, Moving Picture Cameras, Opera and Field Glasses, Portable and Straight Typewriters, Sterling Silver Sets, Coin Collections, 100 Fur Coats, $15 up.

U. S. LOAN BANK
10 N. CLARK-ST. 6TH FLOOR.

Don't Sell DIAMONDS

UNTIL YOU SEE ME. I PAY HIGHEST CASH PRICES OR LOAN YOU MORE MONEY ON DIAMONDS, OLD GOLD, WATCHES AND JEWELRY. I ALSO BUY PAWN TICKETS. REFERENCES: ANY BANK IN CHICAGO.

LLOYD J. BUTLER
133 N. CLARK-ST., MAIN FLOOR.

32 N. STATE ROOM 1100
HIGH CASH PRICES FOR DIAMONDS, OLD GOLD, PAWN TICKETS, SILVER.

SELL YOUR OLD GOLD TO THE OLD RELIABLE UNITED SMELTING WORKS, 39 S. State, corner Monroe, 4th floor.

CASH—OLD GOLD, DIAMONDS, WATCHES. ROMACK GOLD REFINING CO., 7 W. MADISON at State, Rm. 501, 5th fl.

FULL value paid for pawn tickets, diamonds gold, old watches. Don't sell for less. EXCL. WATCH REP., 527 W. MADISON.

CASH for diamonds, old gold, platinum, jewelry, and precious stones, from responsible people. J. J. Finan, 55 E. Washington, R.807.

BUILDING MATERIALS.

Bricks.

BRICK—Used, common, face, fire, paving; also cinders and black dirt; Chicago and suburban delivery. Cullen, 2448 W. Grand. Austin 0506. Seeley 4322.

Heating and Plumbing Supplies.

STOKER for sale—Iron Fireman, adapted for high pressure boiler, now in operation; reasonable. 3221 Shields. Calumet 5900.

Insulation.

30,000 SQ. FT. of 1, 1½, 2 and 3 in. thick cork board, 12x36; 23,000 sq. ft. of Celotex ½ in thick. 2656 S. Damen-av. Can. 8932.

Iron and Steel.

USED CORRUGATED STEEL SHEETS
Good as new, at fraction new price.
CLONICK STEEL COMPANY.
2375 S. Archer-av. VICtory 1475.

Lumber.

World's Largest Supply
NEW AND USED BUILDING MATERIAL
OPEN SUNDAY TILL 6 P. M.
*Tuesday and Thursday until 8 p. m.
CHICAGO'S GREAT CUT-RATE BUILDING MATERIAL CENTER
Before you buy, compare our prices. 100% MONEY BACK GUARANTEE on anything you buy at King Midas. BUY ON CREDIT.
Pay $5 a month—Your Signature Only.
KING MIDAS
2221 S. ASHLAND-AV. HAY. 2031.

LOG CABIN MATERIALS
Plans, construction details, costs. Write for free literature. National Log Const. Co., Dept. CT, Grayling, Mich.

COMPLETE STOCK USED LUMBER, DOORS. Sash, stairs, pipe, maple flooring, tim., etc. LOEB WRECKING AND LUMBER CO. 4217 S. Lawndale [8200 W.], Lyons, Ill. Ph. Lyons 6895 days; NEV. 2445 nights.

USED lumber from dismantled R. R. cars. Siding, lining, cut blocks, kindling. Granulated cork insulation, fence posts. ERMAN-HOWELL SALES CO. 300 W. 87th-st. Vincennes 7050.

NEW bev. siding, $30; new doors and trim., barg. pr. Jorgenson, 3028 N. Sacramento.

Miscellaneous.

WRECKING

1326 Ridge-av., Evanston. Mansion, elaborate interior, trim brdw, flrg., drs., cabinets, hot water htg. plant, lmbr., etc.

121 W. Grand-av., Chicago, 4 story bldg. 125,000 brd. ft. 1x6 D. & M.; 150,000 brd. ft. 3x12-18 ft. and 20 ft. 75,000 brd. ft. 2x12-18x20 ft. Rush job. Special bargain prices this job.

Moraine Hotel, Sheridan-rd., Highland Park. Plmg. fixt., kit. equip., large elec. bakery oven, struct. steel, wds., pipe, lumber, etc. GLOBE WRECKING CO., HEMLOCK 1121.

WRECKING 6 flat, cor. Pulaski and Belmont-av.; all bldg. material for sale; doors, windows, plumbing, oak flooring, lumber, etc.

IRON FENCE.
200 sect. 4' high 8' long sq. bars. Seffren Supply Co., Halsted-Lake sts.

BOOKS.

WE BUY LARGE LIBRARIES, or small collections of books. We call anywhere. N. Katter, 1508 S. Spaulding. Canal 7398, or Rockwell 0043, after 6.

RADIOS, SUPPLIES, AND SERVICE.

OPEN SUNDAY TILL 5 P. M.
END OF THE MONTH SALE OF OUR ENTIRE STOCK.
New 1941 Sample Radios
AMERICA'S FAMOUS MAKES SUCH AS ZENITH, PHILCO, RCA, WILCOX-GAY, FARNSWORTH, ETC.
At a fraction of the original prices. Here is a partial list of the bargains:

R. C. A. all wave console only....$19
Zenith, 10 tube console, all wave.... 29
1941 Philco console, gorgeous cabinet. 29
1940 Zenith combination.... 34
1941 Wilcox-Gay recordio comb.... 39
Midwest, 16 tubes, all wave bands.... 39
1941 Philco combination, tilt front.... 44
R. C. A. comb. auto charger, was $129. 59
New Philco remote control, was $149. 69
Free delivery, cash, E Z tms. See. 4143.

CENTRAL WAREHOUSE
766 W. JACKSON
Our only outlet—2 doors east of Halsted.

FIRE SALE!

$200,000 STOCK OF FINE HOME FURNISHINGS MUST GO IN RECORD TIME.
SAVE 40c TO 90c ON THE DOLLAR
Nationally advertised radios sacrificed. PHILCO, ZENITH, RCA VICTOR, CAPEHART, FARNSWORTH, HOWARD, GENERAL ELECTRIC, AND WILCOX-GAY radio-phonograph combinations, consoles, table models, record players, home recorders, and portables.
EASY TERMS ARRANGED!
A small deposit will hold your purchase for future delivery. HURRY FOR BEST SELECTION! Sale held daily 12:30-10 p. m. ALL DAY TODAY, SUNDAY, 10 TO 5:30.
Roman Furniture Mart
3255 MILWAUKEE-AV.

THE GREATEST SALE IN RCA VICTOR HISTORY!
BIG ALLOWANCES ON BRAND NEW LATEST 1941 RCA VICTOR PHONOGRAPH RADIO COMBINATIONS.
No Used or Floor Samples Included.

STYLE	LIST PRICE	WITH ALLOWANCE
V-170	$89.95	$69.95
V-200	$99.95	$79.95
V-205	$150.00	$124.50
V-300	$225.00	$175.00
V-302	$300.00	$225.00

VERY EASY PAYMENTS.
Why move your old radio or piano? We will pick it up now and deliver the new radio after you move.
W. W. KIMBALL CO.
306 S. WABASH-AV. HARRISON 4010.

E. O. M. CLEARANCE
Fully Reconditioned Radios and Radio-phonographs.
RCA Combination, automatic changer. Was $300; NOW $69.50.
Magnavox Regency Combination, automatic changer. Was $475, NOW $195.
Stromberg-Carlson Combination, automatic changer. Was $850; NOW $149.50.
Capehart Radio, 24 tubes. Was $450; NOW $99.95.
SAVINGS UP TO 50% on 1940 models.
LYON & HEALY
243 S. WABASH-AV.

CAPEHART-PANAMUSE.
Sheraton, 1940 model. Mahogany. Was $179.50. Now $124.50.
DE LUXE CAPEHEART.
Hepplewhite, 1939 model. Famous automatic reversible record changer, plays 20 records on both sides, turning each record. Looks and sounds like new. Was $595. A rare bargain at $315.
BISSELL-WEISERT CO., Capeheart Representatives, 548 NORTH MICHIGAN.

PRICED FOR QUICK SALE.
1941 Philco Comb., $59
Newest photo-beam; requires no needles. Powerful radio with latest features. Liberal allowance for old radio. Also Zenith, RCA, G. E., Farnsw'th slashed.
Good Housekeep'g Shops
6111 S. Halsted-st. 1232 S. Halsted-st.
1551 W. Chicago-av. 3047 Lincoln-av.
Cash or terms. Open eves., exc. Wed., Fri. Only 1232 S. Halsted open Sun., 10-5.

REMOVAL SALE
LAST FEW DAYS.
FINAL REDUCTIONS NOW
"ALL-OUT" PRICES on discontinued model floor sample and demonstrator RCA VICTOR AND MAGNAVOX RADIO-PHONOGRAPHS. Other miscellaneous radios at big savings.
CABLE PIANO CO.
303 S. WABASH. OPEN EVENINGS.

RADIOS—All makes, guaranteed, $2.95 up. City Outlet, 4620 S. Ashland. Yards 5666.

AUTO radio—Save 50%; new "40" Motorola. Philco, used, $5, $10. 2005 W. Washington.

PHILCO radio and recorder; 100 records: 11 tubes. Address J 532, Tribune.

SAVE up to 40% on all makes radios, phono. recorders, auto radios. Hay. 3020. Op. Sun.

BUSINESS DIRECTORY.

Furniture Repairing & Upholstery.

HIGH grade furniture mfg.—Reptairing, refinishing, upholstering. Antiques our specialty. 40 years of service. Price reas. Work guaranteed. Art furniture shop, 2010 Larrabee-st. Mohawk 1047. M. Jemc, prop.

Moving and Storage.

NATION-WIDE SERVICE. LOW RATES. FULL OR PART LOADS. Door to door. No crating required. UNION VAN CORP. 155 N. CLARK-ST. CENTRAL 1592.

MOVE safely anywhere—U. S. and Canada. Padded comptmts. No crating. Save 25% VAN BUREN 6878 GENERAL MOVERS, Inc., 3204 Harrison.

RETURN LOAD BUREAU — Coast to coast: low rates; fully insured. Stewart 6465.

WARREN BROS. MOVING CO. Interstate lic. and bonded. 2338 W. Fullerton. Arm. 8416.

SAFEWAY VAN LINES—Door to door. No crating. 5114 W. Madison. Aust. 1612.

BONDED-insured moving—All points in U. S. Trans-American, 540 W. 59th. Went. 0700.

Rug Cleaning.

$1.50—9x12 DOM., clean both sides and glaze like new; exp. rep.; all work guar. Call anywhere. A-1 Rug Cleaners. Kildare 8414.

$1.50 9x12 DOM. rugs; shampoo both sides; exp. repair.; furniture clean. and repaired; guar. wk. M. & H. Cleaners. Kedzie 1614.

$1.25, 9x12 DOM. cl. guar.; go anywhere; furn. cl., uphol., refin. F. D. F., Vic. 5619

$1.50, 9x12 DOM. rug, cleaned; also furn. like new. A-Z, 4920 Sheridan. Lon. 0568.

MISCELLANEOUS.

For Sale.

FACTORY CLOSE-OUT
900 steel folding chairs.
6 ft. and 8 ft. long folding tables for displays, factory, churches, institutional use. 300 card tables, new and used. Roosevelt Chair & Supply, 1220 S. Mich.

MUST sac.—Beau. crochet tablecloth; colored aprons. Mrs. Hawkins, 1143 Cornelia, 1st.

BARBER'S fixtures; table 3 ft.x9 ft.; 2 showcases; desk and chair; private. Buc. 1699.

RADIO-ear hearing aid—At half price. Almost new. Address N B 458, Tribune.

THEATER chairs—2,000; used; upholstered. 844 S. Wabash-av.

Wanted.

MERCURY or quicksilver—Highest price; any quantity. 24 N. Wabash, Room 1939.

WANTED—1,000 used or new folding chairs at once. Address E A 37, Tribune.

MERCURY or quicksilver—Any quantity; best prices. 4010 W. Madison, Room 616.

ARTS AND ANTIQUES.

CHERRY corner cupboard, large Staffordshire hen, bordered fruit plates, other interesting items. 255 Poplar, Winnetka.

EXQUISITE antique mahogany spinet desk, chairs, Sheraton tables, oriental rugs, flat silver. Hope, 6022 Ingleside-av.

VIOLINS, antique bric-a-brac, mustache cup, etc.; priv. party. Victory 5189.

ANTIQUE grd. piano, Firth Hall & Pond, rosewd., Circa 1850. Address G K 277, Tribune.

MELODEON—ROSEWOOD; SPINET LEGS. WENTWORTH 1613.

FINE paintings, antique furniture and lovely china. Priced reasonably. 4174 Elston.

FOR sale—Rosewood chairs, secy., settle, Dresden; large Sarouk. Avenue 1611.

INSTRUCTION.

SELAN'S GRADUATES MORE IN DEMAND
BEAUTY CULTURE
BODY CULTURE
PRACTICAL PLUS QUALITY WAY.
SELAN'S
Largest, Most Progressive Schools in the World
GIVE YOU MORE PRACTICAL TRAINING ON LIVE MODELS THAN ANY SCHOOL OF ITS KIND.
SELAN'S
ENROLL MORE STUDENTS. Graduate more successful beauticians. THERE MUST BE A REASON. VISIT AND BE CONVINCED. Free placement is a lifetime service. DAY AND EVENING CLASSES. CONVENIENT TERMS. VISIT, WRITE, PHONE FOR BOOKLETS.
SELAN'S
SOUTH—6404 S. Halsted-st.
NORMAL 2500.
NORTH—2744 Milwaukee-av.
CORNER SPAULDING—SPAULDING 0700.

HEIM BEAUTY SCHOOLS
Now Offer Students A Complete 1,000 Hour Accredited Beauty Course FOR
Only $65
$2 DOWN
Convenient Terms Can Be Arranged for as Low as $2 A WEEK
DAY AND EVENING CLASSES.
LOOP: 6 E. LAKE-ST.
PHONE—CENTRAL 4906.
SOUTH: 936 W. 63D-ST.
PHONE—ENGLEWOOD 4634.
GARY, 479 BROADWAY.
MILWAUKEE, 215 W. WISCONSIN-AV.

Learn Beauty Culture at
De Lee University
"America's Foremost Hair Styling Center."
We GUARANTEE that better instruction or facilities are not available anywhere REGARDLESS of the tuition fee charged.
NO MONEY DOWN
Take One Full Year to Pay
You make first payment 30 days after you enroll. Monthly payments only $12.92. You are given complete kit of professional hairdressers' equipment, textbook, and uniforms when you start. There are no "extras."
De Lee University
30 W. WASHINGTON-ST. CENtral 8225. Open Mon., Wed., Fri. eves. till 9. 16th flr.

SWEDISH MASSAGE
BIG DEMAND FOR EXPERT OPERATORS—MEN AND WOMEN—In hospitals, sanitariums, health resorts, doctors' offices, reducing salons, etc. Employment department averaging 3 calls for ever 2 graduates.
LEARN IN 90 DAYS.
HIGH SCHOOL NOT NEEDED.
Course includes Scientific Swedish Massage, Medical Gymnastics, Hydrotherapy, Electric-Therapy, Dietetics, etc. Diploma on graduation. LOW COST. EASY TERMS.
Come in now and visit classes free. Phone, write for Booklet T. No obligation.
THE COLLEGE OF SWEDISH MASSAGE
30 E. Adams-st., Corner Wabash. 9th Floor. Tel. State 5313.

JIU-JITSU
A defense which will enable you to defeat an opponent regardless of his size or strength. Learn to disarm a man; learn to subdue an attacker. You have heard about Jiu-Jitsu, you have seen it in the movies; this is the school that teaches it. Phone Dearborn 9180 for app't or call in person. JIU-JITSU INSTITUTE, 188 W. Randolph.

Allied Beauticians Institute
5 N. WABASH, 7TH FLR. DEA. 6818.
$55 Full Course $55
Tools, kit, textbook FREE. State approved.
$2 Per Wk. Day-Eve. classes

FASCINATING FIELD
X-ray bact., blood tests, etc. Openings in class available for first time in 6 months. Enroll now to avoid tuition increase. Send for FREE booklet A. ABEL LABORATORIES. Founded 1903. 7 W. MADISON. CEN. 4103.

MOLER
INDIVIDUAL INSTRUCTION IN BEAUTY CULTURE
Insures best positions. Day or evenings. 177 N. State-st. CENtral 6393.

THE BEST TRAINING AT THE LOWEST COST.
CHICAGO ACADEMY OF BEAUTY CULTURE.
37 SOUTH WABASH. STATE 4421.

BECOME A MEDICAL LABORATORY TECHNICIAN. Dignified prof. for high school grads. Lincoln Belmont Lab., 3166 Lincoln-av.

Manicuring Course, $17.50
JOBS WAITING—LEARN IN 3 WEEKS. Includes tools, diploma, placement service. Allied Beauticians, 5 N. Wabash. Dea. 6818.

SPANISH CONVERSATION, ETC.—NOW! By talented senorita. Also Better English, Grammar School. Day-eve. $4, 7 mo. C. S. A., Suite 500, 203 N. Wabash. Sta. 3774.

The Quality Beauty Culture Training. MARINELLO. 108 N. STATE-ST. STATE 5057.

WANT to be an optician? We teach you the trade and the business. Private instruction. For information apply at 108 N. State-st. Room 1116, 9-12, noon.

DEVELOP personality—Speak fluently; overcome timidity. Jessica Patton Charm Sch., Rm. 1701, 17 N. State. Dearborn 0229.

MELLQUIST School of Swedish MASSAGE. $150 Course for $75 NOW. 25 reducing salons. 177 N. State. Cen. 6830.

ASSOCIATED PRIVATE TEACHERS—Learn the easy way, privately; high school and grades; all parts of city. Fairfax 8650.

MANDOLIN—Is a beautiful instrument when properly played; I can make you proud of it; will call. Address A 521, Tribune.

TUTOR—High school; college subjects. Special math., Eng., physics. Graceland 8236.

LEARN swing piano; boogie woogie; blues. Inst. Cleo Brown; loop. Simms Ken. 3759.

SPANISH SPEAKING GROUP — The most unique method of teaching. Hyd. P. 1562.

SPANISH; easy; fascinating; the coming language. By former diplomat. CEN. 1091.

LEARN bookkeeping-accounting by simple methods. Address J 376, Tribune.

MAN wants man to supervise req'd. home exercises 30 min., 3 times wkly. Wel. 10337

NEW ERA AUTO DRIV. SCHL.—Learn safe driv. in traffic. 16 W. Illinois. Sup. 2945.

LEARN Swedish massage—Pract. nursing; first aid. Kellberg College, 32 N. State-st.

GRAM. grades or adv. English—Exp. teacher. Private lessons, 75c hour. Edgewater 3767.

LEARN swing piano—Send for free folder. Christensen, 306 S. Wabash. Har. 5669.

BE AN OPTICIAN—FEE $36. TERMS. Eve. cls. Axis, 116 S. Michigan. Dea. 6896.

LEARN AUTO DRIVING—LICENSES. Borgeson Auto School, 4100 N. Clark-st.

TYPING Analyist—Speed Builder; Gregg, Pitman, Monson shthd. Elsner. Buc. 0079.

SPANISH—Academic course plus conversation; fast, easy method. 32 N.State.R.1516.

N. Y. DANCE instruction—Rumba featured. Open Sun. Julian, 222 N. Mich. DEA.7112.

SPANISH—Castilian Spanish; eves.; groups or private; low tuition. Humboldt 6626.

INSTRUCTION.

INVESTIGATE THIS WEEK
70th Year
Anniversary Advantages OFFERED AT
BURNHAM'S
(Official American Red Cross First Aid Course conducted at Burnham's Beauty School is offered without charge to every Burnham student.)
Our Beauty Training covers every phase of Beauty Culture and also includes a complete Body Contouring Course. Lectures by Stars of the Beauty Profession. Hollywood Advanced Styling Service. Individualized Instruction. Free Lifetime Employment Service.
Positions Waiting
Day or Night Classes
Call, Write, or Phone
E. BURNHAM
School of Beauty Culture
140 N. State-st., Chicago
Randolph 3355 Dept. 635

Wilfred Academy
The School of Champion Beauticians
Wilfred training is GUARANTEED FOR LIFE.
All instruction by John Mueller, famous hair style designer, teacher, and lecturer.
Day classes from 9 to 4:30. Four evening classes from 6 to 9.
Also special hours and terms arranged. Investigate immediately. No obligation.
Wilfred Academy
9 W. Washington State 5861

A Lifetime Opportunity
GERTRUDE HALE
SCHOOL OF BEAUTY CULTURE
is now licensed to teach the nationally famous
Marinello System
THINK OF WHAT THAT MEANS. TWO COURSES FOR THE PRICE OF ONE. Complete in every detail, including equipment, two uniforms, text book, hair styling course and many other special features.
Reduced Tuition Fee
DAY, EVE. CLASSES NOW FORMING. LIFETIME POSITION SERVICE. Visit, write, or phone for free booklet.
HALE-MARINELLO
162 N. State-st. Cent. 5007

AMERICAN SCHOOL OF BEAUTY CULTURE
ESTABLISHED 1914.
Offers.
An Advanced course in HAIR STYLING, HAIR SHAPING AND CUTTING. PARKER HERBEX system of scalp work. CONTOURE system of facials, make-up. PLUS OUR GUARANTEED COMPLETE COURSE. TOOLS, TEXTS, UNIFORMS AT NO EXTRA COSTS. POSITIONS FOR GRADS. LOW TUITION. TERMS. EVE. CLASSES. A splendid opportunity for you who desire the finest in training.
30 E. ADAMS-ST. CENTRAL 5446. 9TH FLOOR.

STORE AND BAR FIXTURES.

Chas. Bender Co.
Tavern and Store Fixtures!
"MOST FOR THE LEAST."
SPECIAL SALE. BARGAIN PRICES. Single items. Complete outfits. New and used fixtures for every bus., incl. Taverns, Hamburger, Restaurant, Jewelry, etc. TERMS to suit your convenience. 10 slightly used tavern outfits, $135 up. Your fixtures accepted in trade. FREE DELIVERY AND INSTALLATION.
CHAS. BENDER CO.
608 N. WELLS-ST. SUPERIOR 2361.

STORE, BAR AND LIQUOR FIXTURES at a big sacrifice — Meat market, delicatessen, drug, restaurant, florist, cigar, hamburger, hundreds of other fixtures; refrigerated display cases, complete with unit; out of town orders given prompt attention; easy terms.
ADOLF BENDER
509-17 Milwaukee-avenue. Mon. 0688.

NATIONAL cash register, 4 dr. elec., $100. National cash register, 2 dr., elec., $90. National cash register, 1 dr., $35. Natl. tkt. thrower for soda fount., $100. Morris Green, 17 N. Halsted. Can. 5577.

NEW de luxe 4½-barrels direct draw beer cab. compl. with ice cuber and machine; 25c day to operate; worth $750, sac. $300 cash. Reliance, 3401 N. Kedzie-avenue.

WE mfg. complete Fluorescent Lighting for stores; fixtures complete, $2.95 up. Electron, 917 W. 63d-st. Eng. 0019.

FOR SALE—Cheap; 10 ft. tobacco case; one 10 ft. cigar case, walnut finish. 1541 Hyde Park-blvd. Plaza 9049.

10 FT. display case with coils and Frigidaire unit; $100. C. V. Hill, 1452 S. Michigan. Calumet 2858.

7 FT. Super Cold refrig., Simpson computing scale. Perfect cond.; 1 yr. old. Reas. 824 Wisconsin, Oak Pk. Euclid 4034M.

COMPL. mod. store fixtures; wired cases, counters, shelving, ladies' and children's store; retiring. 2351 Devon. Hol. 0897.

1 HUSSMAN 8 ft. refrig. counter, double duty triple glass, $350; terms. D. & M. Finance, 9 W. Washington. Fra. 1966.

25C DAY RENTS 10 CU. FT. ELEC. REFR. FOR FOOD OR BEVERAGES; EVENTUAL OWNERSHIP. CALL ANDOVER 4444.

FULL line of meat market fixtures. Sell as 1 unit at reas. price. Sac. 1563.

MARCEL chairs, $3; waving mch., $39; 4 ft. showcases, $9. Paidar Co., 1120 N. Wells.

FOR sale—14 ft. Knight soda fountain, with stools. Complete. Call Mer. 2344.

LINGERIE fixtures, show case, shelving, a counter. Like new. 2731 S. Central Park.

LIKE new, 18 pound Toledo meat scale. Downers Grove 1987.

REFRIG.—Butcher's equip.; 2 cases, 10 ft., 12 ft.; bx. 8x14; like new; sac. Har. 9555.

USED genuine battleship linoleum and rubber tile. Main office, Central 3869.

DOUBLE DUTY REFG. COUNTERS—6 and 8 feet; very cheap. 220 W. HURON-ST.

$100 BUYS 40 cu. ft. store refrig. Butcher block, $15. 5628 N. Parkside.

MUST sac. 2 Nat'l cash registers; black-chrom. finish. Pull. 3710 or Com. 0986.

5 FT. refrig. case; $275; like new. Weisberg's Bake Shop, 1602 S. Central Park.

GAS unit heater—Humphrey No. 100; good cond.; can heat lge. store; reas. Cra. 4062.

FOUNTAIN—12 foot liquid compressor and stools, at once; bargain. 2758 Diversey.

2 24 COMPARTMENT wall paper shelves, 18 compt. nail counter; barg. Can. 6044.

WALL cases, shelving, counters, floor cases, suit any business. 1672 W. Ogden.

FOUNTAIN, 10 ft., and compressor; dispenser, 90 gal., and compr. 5937 Broadway.

PARCEL POST AND EXPRESS.

Farm, Dairy, Nursery Products.

EGGS—Day old when shipped, 4 doz., $1.10 ppd. Send M. O. Ref., State Bank, New London, Minn. Mrs. A. Lorenzen, Hawick, Minn.

SPECIAL offer—10 assorted evergreen trees, 3 and 4 years old; $1 postpaid. Evergreen Nursery, 5113 S. Kedzie. Chgo.

WHITE EGGS—15 DOZEN $3.80. 3628 S. Madison. Brookfield 4350.

WHITE eggs—58 lbs. per case up; 22c per dozen. 1936 S. 13th-st. Maywood 8018.

COAL, FUEL OIL, WOOD.

RANGE OIL, 7c. FURNACE OIL, 6½c. 150 gal. minimum. 400 gal. minimum. FELDMAN PETROLEUM, Harrison 3500.

HELP WANTED—MEN.

Stores and Offices.

ACCOUNTANT—Jr.: with bkkpg. and pub. exp.: for perm. work in C. P. A. office. Reply, stating age, exp., present work, etc. Address N C 171, Tribune.

Advertising man for midwestern city of 75,000; thoroughly experienced; capable of taking complete charge of advertising dept. for clothing, jewelry, and appliances. Give age and experience. Address M T 337, Tribune.

AUTO SUPPLY salesmen—Must have retail exp. with chain store. Sal. and comm. Phone Lawndale 7000, mornings.

ASST. to accountant—Moderate salary. Oppor. for advancement. State starting sal., exper., religion. Address A 527, Tribune.

ASST. cashier—Retail store; young man 18-20. Benson & Rixon, 1040 Lake, Oak Park.

ASSISTANT salesman and model—Size 37; wholesale clothing. Longbeach 7967.

BOY—Aggressive, intelligent, high school commercial training, to start at bottom in purchasing department of old established organization; experience not necessary; state age, salary required and phone number. Address N A 167, Tribune.

CLERK—Building material yard; north side; salary $15 per week. Give full particulars. Address N C 344, Tribune.

CLERK—Hardware store. Able to handle sm. repair jobs. Address M S 519, Tribune.

CLOTHING MODEL

Young man, not over 38, to act as clothing model [no traveling]. Must wear size 37, 38, or 39 garment. Height 5 ft. 8½ to 5 ft. 10. Apply Monday morning after 9 a. m.

Hart Schaffner & Marx
36 S. FRANKLIN-ST.

CLOTHING SALESMAN

Exper., between 30-40 yrs., for position with splendid future. Salary and bonus arrangement. Application by letter only, giving full business history.

EDWARD C. MINAS CO.
Dept. Store. Hammond, Ind.

CLOTHING salesman—Live wire; also sell men's furn., hats, shoes; perm., neat; give age, exp., ref., sal. Address N C 127, Tribune.

COLLEGE MAN

Large merchandising organization has opening for outstanding college man on training program for inside supervising work; experience not essential; must have successful school or business record; 23-28 yrs.; state age, education, height, weight, experience, etc. Address N B 162, Tribune.

COST clerk and timekeeper—In mfg. concern on So. side; young man who has studied cost acctg. and thoroughly understands facty. operations and has had exper. in recording same in cost records; good future for right man. State education, age, exper. and salary expected. Address M X 588, Tribune.

CORRESPONDENT

in large wholesale tailoring house, one with experience preferred; good opportunity; state age, experience, and salary expected. Address M M 244, Tribune.

ESTABLISHED firm C. P. A.'s; want middle aged semi-senior to handle accounts requiring monthly service; permanent; $125 to $150 mo. Address N C 373, Tribune.

EXTENDER.

Young man, 18-20, for work in billing dep't of large corporation. Must be good at figures. No experience necessary. Give details, age, education. Address M S 440, Tribune.

FANFOLD billers—Exper.: good salary. State experience and typing speed. ADDRESS N A 544, TRIBUNE.

FLOOR MAN—Experienced, better clientele. State age, experience, references, and salary expected. Address M M 249, Tribune.

FUR estimator; state age and experience; please reply by mail. L. Friedman, Inc., 30 S. Michigan.

FURNITURE AND RUGS

We have openings in both departments for experienced salesmen. Salary and bonus arrangement. Application by letter only, giving age, nationality, full business history.

EDWARD C. MINAS CO.
Dept. Store. Hammond, Ind.

FURNITURE SALESMAN

Experienced. Good pay. Steady. Friduss Furniture Co., 543 E. State, Hammond, Ind.

FURNITURE SALESMEN.
Experienced for furniture store. Good pay Bohemian speaking. 3801 W. 26th-st.

GROCERY CLERK—Man or boy; Polish speaking. 2063 Milwaukee-av.

HARDWARE Clerk—Experienced; live South side. Address M O 548, Tribune.

HARDWARE man—State age, exp., and salary expected. Address J 509, Tribune.

HIGH SCHOOL BOYS

Order filling, stock and service jobs. Age 18-21, at least 5 ft. 7 and 145 lbs. Interested in good roller skaters. Employment Dept., 8-10:30 a. m.

CHICAGO MAIL ORDER CO.
511 S. PAULINA-ST.

JEWELRY salesman—With retail instalment experience; give age, experience, refs. in reply. Address M P 492, Tribune.

LIQUOR Clerk—21-35; exp.; give details 1st letter. Address N C 167, Tribune.

MAIL clerk—Thoroughly reliable young man, about 18; opport. for advancement. West Side mfr. Address M P 496, Tribune.

MAN—Exp. in merchandising and selling in wholesale ladies' accessory house. Apply by letter, stating age, education, exper., refs. and full particulars of your background and qualifications. Morris Levy & Co., Inc., 216 W. Adams.

MAN for advertising dept., age 25-35, exper. in sales promotion, direct mail campaigns, house organs. State exp., educ., age, salary expected. Address M S 342, Tribune.

MANAGER PAINT, WALLPAPER STORE. Nearby city of 135,000. Est. bus. Must solicit painter trade. Salary plus bonus. Address P Y 480, Tribune.

MEN—With some advertising, journalism, or mail order experience, 23-30 years old, wanted by wholesale sporting goods and electrical concern to be trained in mail order merchandising. State age, education, salary desired, experience in detail. Our employes know of this ad. ADDRESS N C 56, TRIBUNE.

MORTGAGE MAN—NOT OVER 40.
Exper. in all phases of loan procedure; solicitation, appraisals, closings. Write fully. Address G K 105, Tribune.

MULTIGRAPH Operator—Familiar with multilith and mimeograph. State age, exp., and salary desired. Prefer South Side residence. Address N A 509, Tribune.

RETAIL STOCK CONTROL

ANALYST. Opening for man with retail stock and unit control experience. Must have some definite experience in analyzing merchandise figures. Write letter stating full experience, age, and education. Address N B 164, Tribune.

RETAIL Fur Salesman — Experienced; A1 house; good salary. State qualifications. Address M G 300, Tribune.

SALES CLERK.
MEN'S FURN. & BOYS' CLOTHING
for popular priced dept. store; South side; to assist buyer; give full details of experience; refs.; age. ADDRESS N B 265, TRIBUNE.

SALESMAN and window trimmer—Yng. man, 24-36, exp. ladies' and men's ready wear. Steady, state salary expected. M. COHN & SONS., Inc., Crystal Lake, Ill.

SHIPPING CLERK—With some knowledge of photoengraving business. A future to right boy. State salary, experience, age. ADDRESS M S 186, TRIBUNE.

SHIPPING room clerk; young; exper. in tying and bailing. Give particulars. Rubber Co. Address M S 517, Tribune.

SHIPPING clerk—Heavy hardware. $17 wk. State age, exp. Address M T 360, Tribune.

SHOE SALESMEN

Part time work for experienced shoe salesmen. May lead to perm. employment. Apply Employment office, 4th floor, 9:30 a. m. until noon.

WIEBOLDT'S
Ashland, Monroe, and Ogden

SHOE SALESMEN

EXCEPTIONAL OPPORTUNITY FOR THOROLY EXPERIENCED SHOE MEN. APPLY MALING BROS., 811 S. WABASH.

SHOE SALESMAN—Retail store; 3 men, 2 north, 1 south; high grade exp. required, children's preferred but not necessary. Permanent with excellent future. Apply Sun. 11 a. m. at 1205 Devon.

STENO. and telephone detail—In purchasing dept. Young man; industrious, alert, mechanically inclined. Splendid opportunity. Give full particulars. ADDRESS BOX 220, MAYWOOD, ILL.

STENOGRAPHER—Exp.; mechanically inclined, at least high school education. Location for So. Side; salary $135 mo. Address N C 527, Tribune.

STENOGRAPHER—Young; Protestant; gentile; general office work. Reply own handwriting, stating qualifications and salary expected. Address N A 354, Tribune.

STENO.—Between 19-21 with some experience. Opportunity for advancements. ADDRESS N A 548, TRIBUNE.

STOCK man and order filler—Must have electrical jobbing house experience, applications by mail only. State experience, age, and salary expected. Hyland Electrical Supply Co., 700 W. Jackson.

STOCK ROOM and shipping clerks—Experienced, age 40-50, 45c per hr. Apply by letter. Address M N 398, Tribune.

STOCK room men—Young; learn paper business; exp. preferred. Harrison 4608.

Supervisor-Merchandiser

Permanent position with broad opportunity for advancement. Experience in children's wear, women's accessories and other wearing apparel desirable. Apply to Mrs. M. Smith, Main Floor.

MONTGOMERY WARD & CO.
RETAIL DEPARTMENT STORE.
619 W. CHICAGO-AV.

TAILOR and presser for ladies coats and suits. Apply Komiss Co., 100 N. State.

HELP WANTED—MEN.

Stores and Offices.

TIME and motion study man—To assist in installing wage incentive. Salary $30 a week. State exp. Address M S 373, Tribune.

TIME keeper—Age 23-30; exp. machine shop preferred. Address M X 313, Tribune.

YOUNG man with high school education for office work in North Side factory; mechanical traits and ability to read blueprints useful; give school courses, exp. if any, salary expected, and nationality. Address N D 367, Tribune.

BRANCH of national finance co. desires field representative; experience preferred. Must be married and have clear business record. Salary commensurate with ability. State full details, education, etc. Address M M 245, Tribune.

YOUNG MAN—Experienced only, to take full charge of exclusive cleaning store; near north side; good salary; permanent. ADDRESS M S 350, TRIBUNE.

YOUNG man—Married with family; knowledge of factory supplies, tools, drills, dies, etc.; for order filling. Excellent future. Give details. Address M T 341, Tribune.

YOUNG man for factory office, must have typing exp.; S. side resident preferred. Address N A 360, Tribune.

YOUNG man—Experienced in builders' hardware, capable of estimating plans. Address N C 346, Tribune.

YOUNG man—Experienced; to work in paint store. Address N B 395, Tribune.

WINDOW trimmer—Compl. charge growing chain men's furnishings and hats; state exp., sal. expected. Address N A 162, Tribune.

Executives and Managers.

STORE MANAGER

Must have background successful experience managing store in tire, automotive supply or closely associated field. Due to vacancies caused by Selective Service nationally known tire manufacturer operating large chain of stores requires several men. Salary and liberal bonus. Give full experience by letter, including small photograph. Phone number.

Address E A 22, Tribune

PURCHASING AGENT

Large manufacturing concern wants general purchasing agent qualified to assume directon of purchases amounting to several million dollars anually. Should have thorough knowledge of purchasing systems and must be type of man who can coordinate and direct the work of buyers specializing on various products. Substantial salary to right man. Replies will be considered strictly confidential. Please give complete det. Address G S 208, Tribune.

PLANT SUPERINTENDENT

The man wanted for this position should not be over 45 years. A master mechanic with 15 or 20 years of successful manufacturing experience, is now holding a responsible position and must fully be alive to present day labor problems. Technical education desirable. Plant located near Chicago. Inclose snapshot with your life abstract. State salary expected. All replies will be treated with strict confidence. Address N C 185, Tribune.

BUSINESS MANAGER

Exceptional position as business manager of national civic organization of outstanding reputation publishing established educational magazine for character and citizenship training. Vital program of national expansion. Requires clean executive personality able to contact business men and civic leaders. No selling required, but experience in fund raising essential. Liberal salary for man who can produce results. Address M M 549, Tribune.

Mechanical Engineer

30 to 40 years of age. High speed production experience in small metal parts. Take charge of production. Give details of education and business record. ADDRESS M X 571, TRIBUNE.

GENERAL MANAGER

Chemical mechanical sanitation field has an opportunity for a capable man to handle general sales and all office management. State age, exp., and salary. Address M S 349, Tribune.

LARGE metal trades plant on North Side looking for asst. chief inspector, mech. eng. with shop experience; must be able to assume responsibility and make prompt decisions; age 35 to 45; state exper. and salary expected. Address A 452, Tribune.

PURCHASING AGENT — For large concern in Washington, D. C.; buying variety of equipment and merchandise. Must have had broad experience. Submit snapshot and state experience, age and minimum salary. Address E A 27, Tribune.

AGGRESSIVE yng. man—19-26; to assist in boy sales wk., N. Y. Publ. Must have car. Able to post sm. cash dep. Sal., car allow., $23 wk. Exc. opp. for right man. Enc. snapshot if poss. Address N B 394, Tribune.

ASSISTANT MANAGER
for loop café; nice appearing; 25-35 yrs.; state height, weight, previous exp., salary desired. Address N C 54, Tribune.

PRODUCTION foreman, electrical appliances; state exp. Address M S 513, Tribune.

Boys.

BOY—Recent high school graduate interested in clerical work where he will be able to learn business. Steady position. $18 a week to start. State age, school, and qualifications. Address G O 464, Tribune.

MESSENGERS—Are you unemployed because you have only one able hand? If you are physically able otherwise, we will consider your application for messenger work. Give age, all details about yourself. ADDRESS P Y 486, TRIBUNE.

BOYS—16-21 years of age; with or without bicycles; for permanent work; good pay. Experience unnecessary. Bring birth certificate. Apply Employment Mgr., 417 S. La Salle, before 11 a. m.

H. S. GRADS.—18 or 19 years old; start as messengers with one of country's largest food mfgrs.; good opp. for advancement; give full particulars, and if possible, recent snapshot. Address N A 387, Tribune.

YOUNG MAN—Amb., for letter shop errands and mailing rm. mimeograph and multigraph exp. helpful. To have appli. considered write detailed exp., sal., ref. Address P Y 297, Tribune.

YOUNG man—17-18; handy with tools; prefer one who can wire vases into lamps; state age, education, etc. ADDRESS P Y 454, TRIBUNE.

BOYS—INEXPERIENCED WHITE BOYS for factory work. Apply Sunday morning, March 30, at 10 a. m., Nachman Spring Filled Corp., 2030 N. Kolmar.

BOYS—17 to 21 for drafting, filling orders, etc., with mechanical ability. Must drive car. Exc. oppor.; permanent. Hardin Heating Co., 6651 S. Halsted-st.

BOYS—Living Southwest side, for factory work; start at 35c hour; give age, height, weight, education. Write A. M. Works, Clearing P. O., Chicago.

BOYS—Inexperienced colored boys for factory work. Apply Sunday morning, March 30, at 10 a. m. Nachman Spring Filled Corp., 2030 N. Kolmar.

BOYS—18-22 yrs., experienced, pick and ship orders; unusual opportunity for bright, ambitious boys; references. Carmen Mfg. Co., 506 S. Wells-street.

BOYS—Age 16-19, full time work; good pay. Bring birth certificate. 166 W. Van Buren. Room 21, basement.

BOYS—Ushers; age 16-19; for full time wk. Apply stage door Chicago Theater, Monday at 10 a. m.

STRONG, willing boy to work in hardware store shop; 18-20 yrs. old; south side; good future. Address N C 365, Tribune.

BOYS—Over 18, for Will Call Dept. See Mr. Heckert at the Morris B. Sachs store, 6638 S. Halsted-street.

STOCK boys to package auto parts; no experience necessary. State age and salary. Address M S 520, Tribune.

BOY—Strong, honest, shipping rm. 30c hr. Advancement. Address N C 86, Tribune.

OFFICE boy for west side firm; state age, phone, etc. Address M N 442, Tribune.

BOY—Strong, energetic helper on truck; $12 week. Austin Rug Cleaners, 720 S. Cicero.

OFFICE BOYS—LARGE LOOP OFFICE. $52 per month. Address P X 96, Tribune.

MECHANICAL-minded—Learn locksmith and hdw.; N.W. side. Address N C 371, Tribune.

BOY—18-20 to learn jewelry and watch trade. Apply Mon. 5 S. Wabash, Rm. 512.

BOY—Clerical work ins. off.; H. S. grad., 17-19; good opp. Address K 114, Tribune.

Professions and Trades.

ADVERTISING LAYOUT and Lettering Artist for Progressive Advertising Agency planning Immediate Expansion. Working Knowledge of Type and Engravings. Excellent Future. State Salary Expected. Address N F 426, Tribune.

AERONAUTICAL engineers wanted—Experienced in stress analysis, lay-out, and design. Also draftsman and tool designers. Address E B 16, Tribune.

ARCHITECTURAL DRAFTSMAN — Young; residential experience. Beverly 3206.

ARCH. draftsman—sm. home exp.; $35 wk.; bring samples. Organ Bro., Maywood, Ill.

ARTIST—For cut-out books. Large publisher of juvenile books wants artist exper. in designing third dimension cut-outs. Give complete details of experience in letter; steady or free lance basis. Address M O 547, Tribune.

ARTIST—Must know layout and be thoroly familiar with production work; gd. opport. for advancement with national mfr. Address N A 531, Tribune.

ARTIST—Layout, with advertising agency exp., under 30; married; must have good knowledge of typography. Jahn and Ollier Engraving Co., 817 W. Washington.

ARTIST wanted—Creative and mural artist, for church work. Give references. ADDRESS E A 23, TRIBUNE.

INDEX

	Page.	Col.
Aviation	21	3
Apartments—See To Rent—		
Arts and Antiques	1	6
Auction Sales	21	3
Automobiles—		
Trailers, Passenger, Utility	21	1
Auto Service, Gasoline, Oils	20	8
Autos, Trucks To Rent	20	8
Credits	20	8
Loans	20	8
Repairing and Accessories	20	8
Tires	20	8
Trucks	20	7
Used Autos—For Sale	18, 19, 20	
Wanted	21	1
Barter and Exchange	21	5
Bar and Store Fixtures	1	8
Bicycles and Motorcycles	21	1
Board and Lodging	5	3
Wanted	5	3
Boats, Yachts, Etc	21	4
Books	1	5
Building Materials	1	5
Business Opportunities—		
Business Equipment	17	7
Businesses For Sale	17	1
Business Service	17	7
Concessions, Loc. and Leases	17	6
Distributors	17	6
Job Lots	17	6
Manufacturing	17	6
Partnerships and Invest	17	6
Wanted	17	7
Business Personals	17	7
Business Directory	1	6
Cameras and Optical Goods	21	4
Cemeteries	Part 2,	10
Clothing, Furs, Etc	4	8
Coal, Fuel Oil, Wood	1	8
Collections	16	8
Dancing Schools	17	8
Death Notices	Part 2,	10
Dogs, Cats and Pets	17	8
Dressmkg. and Millinery Schls.	4	6
Employment Agencies—Men	3	5
Employm't Agencies—Women	4	5
Financial Service	21	8
Garages	20	8
Help Wanted—Men	2,	3
Help Wanted—Women	3,	4
Horses, Harness, and Wagons	16	3
Hotels and Apartment Hotels	5	3
Home Furnishings and Furniture	16	4
Home Furnishings Wanted	16	7
Household Appliances	16	2
Houses—See Real Estate and to Rent		
Instruction	1	7
Jewelry, Old Gold, Etc	1	1
Land Information	15	8
Loans—Personal and Business	21	6
Lost and Found	21	8
Machinery and Equipment	16	7
Miscellaneous [For Sale]	1	6
Wanted	1	6
Mortgages [See Real E. Loans]	16	1
Motor Buses—For Sale	20	8
Motorcycles and Bicycles	21	1
Moving, Storage [See Bus. Dir.]	1	6
Musical and Dramatic	21	3
Musical Instruments	21	2
Office Furniture and Devices	21	1
Parcel Post and Express	1	8
Patents and Patent Attorneys	4	8
Personal	21	5
Pianos [See Mus. Instrum'ts]	21	2
Poultry, Live Stk., Farm Equip.	15	8
Printing Machinery, Supplies	11	6
Radios, Supplies and Service	1	6
Real Estate—		
Acre Property	15	2
Apartment Buildings	11, 12	
Apartment Homes For Sale	12	4
Business Property	12	5
Estates Property	15	2
Farm Lands	15	4
For Exchange	16	1
Houses	12, 13	
Houses Built to Order	13	6
Industrial Property	11	4
Loans, Mortgages	16	1
Sub. Miscellaneous	15	2
Real Estate Service	15	2
Resorts	15	2
Suburban	13, 14, 15	
Town and Country	15	8
Vacant	13	6
Wanted	15, 16	
Scales	16	8
Sewing Machines	16	8
Situations Wanted	4	6
Sporting Goods	21	1
Stamps and Coins	11	6
Stocks and Bonds	16	2
Store and Bar Fixtures	1	8
Stoves [See Hsehld Appl.]	16	3
To Rent—		
Apartments	6, 7, 8, 9, 10, 11	
Apartments and Rooms to Share	5	8
Farms	11	4
Floors and Lofts	11	4
Furnished Houses	6	1
Furnished Apartments	10, 11	
Houses [City and Suburb.]	5, 6	
Industrial Property	11	4
Offices and Shops	11	3
Other Cities	11	4
Resorts	6	1
Rooms	5	1
Stores	11	2
Travel	21	8
Trade Schools—Men	3	6
Trade Schools—Women	4	5
Typewriters and Supplies	17	7
Undertakers—Part 2, Page 10		
Wanted—To Rent—		
Apartments	11	2
Farms	11	4
Houses	6	1
Resorts	6	1
Rooms	5	3

BOX NUMBER ADS

Reply by phone as well as by letter may be made to any Tribune want ad with a box number as an address, except Help Wanted advertisments. Call SUPerior 0100—Local 257. Your name, address and phone number will be placed at once in the box of the advertiser.

$100.00 REWARD

will be paid by The Tribune for information leading to the arrest and conviction of any one obtaining money fraudulently through Want Ads published in its columns.

AD WRITING ASSISTANCE

The Tribune maintains an expert ad writing department to help you word your want ad to secure the best results. There is no charge for this service.

CONVENIENCE

A Want Ad-Viser is as near to you as your telephone. If you have a telephone, your ad will be charged to you. If not, or if you prefer, a Tribune man will call at your home or office.

24 HOUR SERVICE

Tribune Want Ad-Visers are on duty 24 hours a day, every day of the year, to receive Want Ads by telephone or at the Want Ad Store, 1 South Dearborn. The Want Ad Store in Tribune Tower is open daily until 10 p. m., Sunday until 5 p. m.

Call Superior 0100—Want Ad-Viser Or Want Ad Offices
1 South Dearborn Tribune Tower

HELP WANTED—MEN.

Professions and Trades.

ATTENTION

Mechanical Draftsmen
Engineers
Stress Analysts
Tool Designers
Tool Makers
Wood Pattern Makers
Tool Room Machine Operators

Unlimited number of qualified men needed for Aircraft Work in Southern California. Starting salaries up to $260 per month gross on 50 hour work schedule

Qualifications: Must be able to pass physical examination and produce documentary evidence of United States citizenship.

Applicants will be given personal interview in Chicago by representatives of Consolidated Aircraft Corporation, San Diego, Cal. State age, minimum wage acceptable, and past experience.

Address E A 28, Tribune

AUTO greaser and floorman—Exp.; good pay; Loop garage. Wabash 8444.

AUTOMOBILE painter and automobile body man. 5807 Chicago-av. Call Ked. 0356.

Automatic Screw Machine

B. & S. operators, experienced in job shop on close tolerance work. Plenty of overtime. 2617 Fletcher-street.

AUTOMATIC screw machine hands—Must be expd. set up men for Cleveland and Gridley Single Spindle Automatics. Apply 640 W. Washington.

AUTO body and fender man—Must be A-1; $42.50 week; guar. steady work. Apply today. 1340 W. 63d-st. See Nordin.

AUTO shock and front end man—Experienced only. United Standard Products, Incorp., 2520 S. Wabash-avenue.

AUTO mechanics wanted—Apply, Mr. Gardner, Burlington Buick Co., La Grange 4400

AUTO body and fender men; A-1; steady work. 2540 Linden-pl. Belmont 7777.

AUTOMOTIVE MAN—Young; experienced. Illinois Auto Parts, 1819 S. State.

AUTO body and fender men—Exper. Ruby-Chev., Inc. See Mr. Cochran, 7331 E. End.

AUTO WASHER — Greaser; experienced. White. Nite work. 4235 N. Kedzie.

HELP WANTED—MEN.

Professions and Trades.

BAKELITE MOLDERS

Must be experienced; stage age, experience, wages wanted and past employers. Address M X 585, Tribune.

BARBER — Afternoons; exp. on boy's hair cutting. Dept. store. 6201 N. Clark-st.

BINDERY man—Printing cutter; fold. mach.; stock. Steady. Address M N 400, Tribune.

BOILER DRAFTSMEN

Experienced, for boiler manufacturer located in New England. Good pay. Call for personal interview, 1036 Marquette Building, Wednesday, April 2, 8:00 A. M. to 1:00 P. M.

BODY AND FENDER METAL MEN.
3933 MILWAUKEE.

BOOKMAN wanted—Experienced. Large New York bookhouse needs man with knowledge of either general, educational, library, old and rare or used books. Write giving full particulars, including age, experience, starting salary required, and other pertinent information. Opportunity for right man. Replies treated confidentially. Chicago interview may be arranged. Address D Y 48, Tribune.

BOX SPRING AND MATTRESS MAKER—EXP. ONLY. STEADY WORK, GOOD SALARY. 6124 BROADWAY.

BOY who has taken machine shop in high school. Apply Chicago Die Mold Mfg., 1735 Diversey.

BRAZER and welder—Acetylene on light gauge material. State age, experience, nationality, religion, and salary. Address N A 390, Tribune.

Building Estimators and Quantity Surveyors

For ordnance plant construction. Personal interview, office of DAY & ZIMMERMAN, 231 S. La Salle-st., Mon., Mar. 31, from 8:30-12.

BUILDING tradesmen—Give full details first letter. Address M S 568, Tribune.

CABINET MAKERS

Must be experienced and able to read blue prints. State age, experience, past employers and wages wanted. ADDRESS N C 501, TRIBUNE.

CABINET makers, sanders, fillers; exp. radio cab.; steady. 2512 S. Damen, 4th.

CARBON Brush Engineer—Familiar with carbon mixes; technical training desirable but not essential; state age, condition of health, salary desired. Address E A 40, Tribune.

CARPENTERS, Roofers, Siders, Painters. Call Monday. Radcliffe 9889.

CARPENTER foreman—Residential exp. State qual. Address N A 362, Tribune.

CASKET solderers—Exp. on all operations. Address M O 488, Tribune.

CHASER—To work spare time Saturday, Sunday. Address N A 352, Tribune.

CHEMIST WANTED

Yeast Chemist for research and development work, knowledge of modern yeast processes desirable. State experience and connections. Excellent salary. Replies strictly confidential. Address E A 18, Tribune.

CIVIL Engineer to locate in the Orient. Construction, maintenance and general repair work on a variety of buildings and plants. Applicant must be single, about 25 years of age and have complete college education in civil engineering. To be considered give full details as to age, education and any experience. Address D Y 25, Tribune.

HELP WANTED—MEN.

Professions and Trades.

COMBINATION ad man and card writer wanted, or ad man and window trimmer, for Indiana popular price department store. Excellent opportunities. Write full details including salary requirements. Address E A 45, Tribune.

COMBINATION jeweler and engraver; no layoffs; pleasant working conditions; salary and references in first letter. H. Clein Co., P. O. Box 4073, Atlanta, Ga.

COOK—Preserves and jellies for bakery supply business. Give experience. Address N A 559, Tribune.

CREDIT and Collection Manager—Feldman Petroleum Co., 544 W. Roosevelt.

CUTTER

Slip covers, drapes; experienced preferred. Exc. opport. Give age, salary earned, full details. Address N C 526, Tribune.

CUTTERS—Furn. slip covers, year around work. $1.50 sofa, no trimming. Also exp. operators. Ajustie, 1934 W. North-av.

CUTTERS—FOR SLIP COVERS. 3912 W. CHICAGO-AV.

CUTTER—Must be fully exp. on wash dresses; steady. 1744 N. Damen.

DENTIST—Give details and laboratory exp. Address N C 364, Tribune.

DESIGNERS and DRAFTSMEN—Experienced in power boilers, water tube steam generators, plate metal work, structural steel; steady work; good pay; central New England location; state experience, salary requirements and when available in first letter. Address D T 27, Tribune.

DENTAL laboratory boys and men—Setup, plaster, pressing and waxing; state age, address, phone, and experience. Address N A 553, Tribune.

DESIGNER—A1 pattern maker on sportswear. Capable of supt. plant. Except. oppor. for right man. Dea. 9653, Monday.

DIE CASTER

Exper. on Reed Prentice hydraulic machine, steady work, good salary. 3333 S. Wells-st.

DIE MAKERS, EXP.

EXCELSIOR DIE AND TOOL WORKS,
2331 W. 18TH-STREET.

DIE MAKERS—Exp. on light work; age no hinderance; give full details. Address N D 366, Tribune.

DRAFTSMEN — American citizens, wanted three draftsmen, not now engaged in National Defense work, familiar with power plant design and modern piping. Give complete experience record and sample of work. Address: Siems Drake Puget Sound Seattle, Washington.

DRAFTSMEN

Exper. architectural. Holsman & Holsman, 140 S. Dearborn. Central 0305.

DRAFTSMAN—For spare time work; lettering and accuracy essential. Address M T 350, Tribune.

DRAFTSMAN—Structural and some mech.; state age, education, experience and sal. expected. Address P Y 455, Tribune.

DRAFTSMAN—On store fixtures in manufacturing plant. Address M J 572, Tribune.

DROP FORGE DIE SINKERS—1st class; ideal shop. Write Nat. Air. Equip Co., 2525 E. 49th, Los Angeles, Cal.

Electrical Designing Draftsmen

for ordnance plant construction. Personal interview, office of Day & Zimmerman, 231 S. La Salle-st., Monday, March 31, from 8:30 to 12.

ELECTRICAL ASSEMBLERS

Bench work, with use of screwdrivers and soldering iron. Micrometer, caliper, and blue print reading necessary. In reply give complete experience, tools used, age, marital status, and phone. ADDRESS N A 188, TRIBUNE.

ELECTRICIAN

Experienced on maintenance work in factory. State age, past employer, wages wanted. Address M X 586, Tribune.

ELECTRICAL ENGINEERS

Age 22-35; sales or development work. Give full details. Address N A 169, Tribune.

ENGINEER

Manufacturer with peace time sale over $3,000,000 yearly in need of product design engineer with electrical and mechanical background. Permanent position with good future. Write, giving full particulars. Attention Mr. H. W. Kerber, National Mineral Co., 2638 N. Pulaski-road, Chicago.

ENGINEER on development work, electrical household appliances; give experience, nationality, education, age, and salary. Interview only after correspondence. Address Chief Engineer, Birtman Electric Co., 4140 Fullerton-av.

ENGRAVERS—LETTERING on jewelry. Must be good, fast; out of town work; steady to right man; state salary, phone and address. Address M N 519, Tribune.

ESTIMATOR—Expd. in sheet metal fabrication with engineering background. Will interview applicants this Sunday between 9 a. m.-3 p. m. or apply by mail. Craft Mfg. Co., 1512 N. Fremont.

FACTORY SUPERINTENDENT.
Capable of managing small but rapidly growing plant mfg. small electrical parts, coils, relays, etc. Thoro knowledge tools and dies, handling help and purchasing raw materials. Position available now; full details first letter. Address P S 71, Tribune.

FOREMAN—Want expd. man for spray and finishing dept.; wood products. Write full particulars and wages wanted. Address P X 269, Tribune.

FOREMAN—Want man for assembly dept. Must be expd. in handling female help. State experience, age, and salary wanted. ADDRESS N A 519, TRIBUNE.

FURNITURE finisher—Must be experienced and have good references; under 45 yrs. of age; permanent position. Apply Petersen Furniture Co., 1048 Belmont.

FRAME Operator—For Bee Line machine. 719 E. 39th-street.

FURRIER

Reputable dry cleaning firm estab. over 40 yrs., entering fur business, is in need of all around furrier; one who is capable of selling, as well as expert repairing. Address N C 578, Tribune.

GENERAL FOREMAN—To supervise shop of about 15 men. Position is steady. Experience required for general machine shop and such machines as Potter & Johnston automatics and large turret lathes. Give 3 refs., age, and ph. Address N A 160, Tribune

GENERATOR men—Experienced, and automobile armature winders; state salary expected. Address N C 168, Tribune.

GLASS WORKER—Exp. in cutting, grinding, miter. All around shop work. Gd. oppor. in old estb. firm. Address M N 356, Tribune.

GLASS laminator—On small work. Must be familiar with all phases of making small safety glass. Address M X 312, Tribune.

GREASER AND WASHER—Service station. State age, experience, and salary expected. Address N A 596, Tribune.

GRINDER OPERATORS—Must be expd. for internal and external grinding. State age and ph. if any. Address N A 189, Tribune.

GILDERS—EXP. ON PICTURE FRAMES. Newcomb Macklin Co., 400 N. State.

Hand Screw Machine Opers.

Must be capable of setting up own job. State age, past employer, experience and wages wanted. Address N B 508, Tribune.

HARDENER

First class, on tools and precision parts. Must understand atmosphere control furnaces, hardening presses and be expert hand and power straightener.

Foote Bros. Gear & Mch. Corp.
5301 S. WESTERN-AV.

HEATING engineers, construction inspectors, civil engineers, and draftsmen wanted for out of town salaried service. Address E B 24, Tribune.

HELPER to work days; also night man in rug cleaning plant; strong, energetic, exp. pref. Austin Rug Cleaners, 720 S. Cicero.

INDUSTRIAL engineer—Time study and employment exp. Furnish personal data, industrial experience and education. Address N A 512, Tribune.

JUNIOR ENGINEER.
Industrial gas combustion equipment. State qual., salary, experience; enclose snap shot. Address M S 515, Tribune.

JIG SAW operators—Expd. in sawing plywood puzzles. Apply 1750 N. Lawndale or phone Capitol 0200.

LATHE hand—Residing Northwest suburb. 1228 Harding-av., Des Plaines.

LATHE hand—Tool room. Apply Chicago Die Mold, 1735 Diversey-parkway.

LAUNDRY sorters and baggers—Must be experienced. 3531 Elston-avenue.

LAWYER.
Firm of lawyers with offices in Harris Trust building will furnish private office in return for part time services of experienced lawyer, or will pay reasonable salary for full time services. Applicant should have general legal experience and be capable of producing successful results without constant supervision. Gentiles. Address J 528, Tribune.

LAWYER—Some exp. legal and accounting practice, to fill vacancy in legal dept. Must be familiar with social security and wage and hour act. Give exp., refs., and sal. des. Address N A 508, Tribune.

LAWYER—25-30. For insurance claim work. State age, address, and phone number. Address M S 516, Tribune.

LINOLEUM layers—Experienced. Apply Monday morn. 1116 Madison-st., Oak Park.

LINOLEUM layer—Only expd. need apply; year round work. 1331 S. Jefferson.

LUMBER buyer—Exp. lmbr.-build. material; state exp. in detail, age, family, status, salary req. Address J 476, Tribune.

MACHINISTS—Capable of repairing and overhauling punch presses, screw machines and other special standard manufacturing equipment. State age and experience. Address N A 184, TRIBUNE.

MACHINIST—Young, exp. on cylindrical or surface grinding. Hay. 3721.

MACHINISTS—A1, ON SMALL WORK. 865 N. SANGAMON, 4TH FLOOR.

HELP WANTED—MEN.

Professions and Trades.

MACHINISTS

ASSEMBLY-REPAIR MACHINISTS. Also engine lathe, vertical boring mill, and radial drill operators. Must be capable of reading blueprints and setting up own work. Physical examination required. Apply today, 1-4 p. m. 6515 S. Natchez.

MACHINIST with 5 to 10 yrs. exper.; must be A-1 lathe hand; also turret lathe operator who can set up work on 1½ inch machine. Unless you have these qualifications do not answer. Address M S 97, Tribune.

MACHINIST—With automotive parts jobbing exp., who wants to learn the parts bus. Steady. Chicago Auto Parts, Inc.

MACHINE operators—Between 22 to 30 yrs. with machining exp. State exp., age, education, phone or whether presently employed. Address M O 549, Tribune.

MAN—Experienced retail shipping dept., in cleaning plant. Apply 516 W. 31st-st.

MEAT-Pickler—Who knows how to operate artery pump. Address N A 539, Tribune.

Mechanical Engineers

SOCONY-VACUUM have several opportunities to place men in Chicago area as Lubrication Engineers.

Requirements call for men 25 to 35 yrs. of age, college graduates in mechanical or electrical engineering, who have had 5 to 10 years' experience in industrial plant operation or maintenance work. Applicants must be definitely sales-minded and have a desire for sales engineering work.

Please write stating in full age, educ., exp., sal. desired. Do not phone or call.

SOCONY-VACUUM OIL CO., INC.,
59 E. VAN BUREN-ST.,
CHICAGO

MECHANICAL ENGINEER

Young graduate for equipment research work, preferably with industrial engineering experience or training. About $175 a month to start. Apply by mail or in person. Employment Office, 4th floor.

MONTGOMERY WARD
619 W. CHICAGO-AV.

MECHANICAL draftsmen and detailers—Will consider only applicants now engaged as draftsmen or detailers having 5 or more years board experience. Preference will be given men having engine or heavy machinery exper. Submit full particulars and references first letter. Salary open. ADDRESS N A 536, TRIBUNE.

MECHANICAL ENGINEER—Starting at $50 weekly, a boundless opportunity awaits the skillful young man capable of meeting my requirements. This also goes for a male secretary having engineering training. Write J. ROBERT FISH, West Springfield, Mass.

MECHANICAL Draftsman—State age, experience and salary desired. Address P Y 457, Tribune.

METAL SPINNERS

Steady employment for capable men. Must start immediately. $1.25 per hour. A. F. L. Shop. Will consider paying moving expenses. Also will interview applicants locally. State experience. Consolidated Mfg. Company, 519 N. Findlay-st., Dayton, O.

Milling Machine Dividing Head Operators, Experienced
Foote Bros. Gear&Mach. Cor.
5301 South Western-blvd.

Molders—Floor and Bench

Experienced; for bronze castings. Eberhardt & Wagner, 2011 Fullerton-av.

MOULDERS—Malleable production squeezer plate on iron pipe fitting. Apply Ill. Malleable Iron Co., 2832 N. Paulina-st.

MOTOR MAN—Experienced on winding and assembly to supervise motor department. Required at once. Address qualifications to P. O. Box 982, Dayton, Ohio.

MULTIGRAPH operator—With imprinting experience; hand feed. See Mr. Hagedorn, 154 E. Erie-st., room 411, Monday.

OPTOMETRIST—Middle aged; state age and sal. wanted. Address N A 554, Tribune.

ORNAMENTAL iron worker—First class; also repousse man for embossing designs on metal. State age and experience. Address N B 105, Tribune.

PAINTER—Steady work with mfg. concern; brush and spray gun work. Apply, stating age, exp., former employers, salary expected. Address O O 324, Tribune.

PAPER BOX MEN—Experienced S. & S. and quad setter; steady work. Address N A 155, Tribune.

PAPER CUTTER—Paper house experience preferred. Harrison 4608.

PATENT DRAFTSMAN AND SPECIFICATION WRITER for small Patent Department in a plant located near Chicago manufacturing electrical equipment. Address E B 10, Tribune.

PHOTOENGRAVING billing and service man. Must know photoengraving. Steady job. Address M S 93, Tribune.

PLASTIC MFG. CO.

has opening for several young men who have strong mechanical inclinations; must have had sufficient machine shop training to be familiar with small tools and be able to use bench lathe, drill press, etc., to make models from blue prints or sketches. Should have some technical training in school. Give full particulars. Address M X 570, Tribune.

PLATER chemist—Tech. train. pref.; cap. handlg. 125 empl.; compl. chg. of prod. and solution maint. exp. brite nickel on die cstgs., etc. Address N C 158, Tribune.

POLISHERS AND BUFFERS

EXPERIENCED ON ALL KINDS OF METAL. ONLY THOSE WITH 5 YRS. OR MORE EXPERIENCE NEED APPLY.
MILLS NOVELTY CO.,
4100 FULLERTON-AV.

POSTER LAYOUT AND LETTERING MAN

Must be thoroly experienced in lettering and layout; permanent position. Reply, stating age, education and complete outline of experience. Address N C 111, Tribune.

POWER BRAKE OPERATOR.
Must set dies; piece work; nights. Apply 2 p. m. 1315 S. 55th-ct., Cicero, Ill.

PRESSERS—Exp'd.; apply Unique Cleaners and Dyers, 2643 W. Chicago-av.

PRESSER—Head; experienced. Vogue Cleaners, 42 Illinois-st., Chicago Heights.

PRESSMAN—Little Giants; fully experienced and capable to run 2 Little Giants. Give full details in reply. Address N A 385, Tribune.

PRESSMAN—Fast and experienced to feed 8x12 Gordon. In reply state age, experience and salary wanted. Address N A 384, Tribune.

PRESSMAN—2 color printing; folding box experience. Address M S 120, Tribune.

PRINTERS WANTED

Union makeup men, linotype operators, proofreaders. Chicago printer extending his facilities hopes to make these jobs permanent. Men between 35 and 45 preferred. State where and when apprentice, last former places of employment, kind of work and date of each, age, nationality and telephone number. Address M X 87, Tribune.

PRINTER—Two-thirder; job press, lock-up experience necessary; open shop. Refs. Gentile. Address M N 142, Tribune.

PROCESS operators and laborers—No exp. necessary. String, intelligent hard workers. Must live within 20 minutes Blue Island. Chicago Copper and Chemical Co., 127th and Division-sts., Blue Island.

PUNCH PRESS OPERATORS

Must be able to blank; state age, past employers and wages wanted. ADDRESS N C 502, TRIBUNE.

PURITAN Mach. Oper.—On Gladstones and bags. Exper. 212 W. Hubbard. Poster Bros.

RECENT technical high school graduate, for junior drafting position with large manufacturing concern. Address N C 577, Tribune.

RELAY ADJUSTERS

Must be experienced. State experience, past employer and wages wanted. Address M X 584, Tribune.

RETOUCHER, A-1—For piecework, bring samples. EARL C. MARSH STUDIO, 608 S. Dearborn, 9-10 a. m.

Rotogravure Pressman

One experienced in Cellophane printing. Opportunity to advance in growing department. Out of the state. Give full qualifications in first letter, including wages expected. Address E A 34, Tribune.

RUBBER MILL MAN — EXPERIENCED. ADDRESS N A 514, TRIBUNE.

RUG MAN—Experienced for west side cleaning plant; steady work; good salary for right man. Apply 4222 W. Madison-st.

RUG CLEANERS—EXPERIENCED.
915 E. 75TH-ST.

SAW filer—Expd. on circular and band saws. Sal., $20. Address M N 351, Tribune.

SERVICE man—Experienced on radios and electrical appliances; excellent opportunity for man to take charge of service department. State experience, age, salary expected. Address M T 361, Tribune.

SERVICE Man—Expd. on coin operated phonographs and pin games. Good pay. Michigan Amusement, Benton Harbor, Mich.

SERVICE men—Expd., Electrotype Co., state age, exp., and starting salary; confidential. Address N C 345, Tribune.

SHIPPING and stockroom clerk—To take full charge of dept. of 25 men. Must have experience in hardware line. State full details. Address N A 521, Tribune.

SILK screen process men—Exp. squeegee men. Steady position. 9:30 a. m. Duro Decal, 622 W. Lake.

SMOKER—EXPERIENCED

Lge. wholesale fish concern has opening for exp. smoker of all fish and salmon [lox] to take full charge of a night crew. State age, ref., qualifications. Steady. ADDRESS P Y 488, TRIBUNE.

SPEEDOMETER and wiper man for United Motor Service. Address N A 516, Tribune.

SPOTTER—Expd., fancy silks; able to handle volume. Steady work; gd. pay. Apply Mon. Nortown Cleaners, 1529 Howard-st.

SPRAYER—Good position for man thoroly experienced on high grade table lamps. Must be expert mixer of lacquer colors. Address N C 88, Tribune.

SPRAYER—Exper'd on refrigerator patchup work. See Mr. Goldman, 3047 Lincoln-av.

HELP WANTED—MEN.

Professions and Trades.

SPRAYER—Expd. past few years job shop on wrinkles, synthetics and hammer finishes. NOVELTY IMPERIAL JAPANNING CO., 401 N. Ashland-av.

SPRAYERS, rubbers, filler-wipers and sanders. Exper. 2701 N. Kildare. Alb. 8220.

STRUCTURAL DETAILERS

Preference will be given those living in Calumet district. Give full details of experience, education, age, salary expected. Address G O 462, Tribune.

STRUCTURAL DRAFTSMEN

Prominent engineering company has openings for several first class structural draftsmen, experienced detailers, and checkers for industrial and mill type buildings. Good opportunity for progressive men. Give full information first letter and hourly rate desired. Address E B 26, Tribune.

STRUCTURAL DRAFTSMEN, DETAILERS & CHECKERS

Familiar with plate work preferred. Give complete experience, record, age, salary expected, and any additional pertinent data in your application. Personal interview will be arranged if application considered favorably. Must be a citizen of the United States. Reply: Dravo Corporation, Engineering Works Division, Neville Island, Pittsburgh, Pa.

SUPERVISOR on assembly of small parts, experienced in making tools and jigs; experimental, development work and drafting knowledge desirable. Give experience, wages earned, if employed, and phone number in reply. Address L X 296, Tribune.

Tailoring Executive's Asst.

Experienced cutter trimming, and fitter in a special order mail order house. Give fully age, experience, and salary desired ADDRESS M S 396, TRIBUNE.

TIME STUDY ENGINEER

Age 28-35; married; have family; B. S. degree in mechanical or chemical engineering from a recognized technical school; not less than 3 yrs. experience in time study application and standard engineering; prefer a man who has acquired most of his time study experience in processed industries such as chemical and oil refining. Address M N 293, Tribune.

TIME STUDY ENGINEER—BEDAUX EXPERIENCE. Opportunity with major industry. Address E A 49, Tribune.

TIRE and lubrication man—Must be sales minded and capable of advancement. State age, education, exper., etc. North Side. Address M S 518, Tribune.

TOOL MAKERS

Experienced on regular production tools, jigs and fixtures; very little die work. Capable of performing all mechanical details involved in this class of work. Excellent working conditions in an old established firm. For men with acceptable qualifications, a steady future not dependent on any defense program; state age, marital status, detailed experience and pay expected. ADDRESS N A 186, TRIBUNE.

TOOLMAKERS, HORIZONTAL BORING MILL, ENGINE LATHE, MILLING MACHINE AND SURFACE GRINDER OPERATORS. EXPERIENCED ON TOOL ROOM WORK. ALSO TURRET LATHE OPERATORS, EXPERIENCED ON BAR AND CHUCK WORK. GIVE FULL PARTICULARS IN FIRST LETTER. P. O. BOX 750, COLUMBUS, OHIO.

1 TOOL-die designer—Age 35-50; to take charge of drafting dept.; all around experience in tools, dies jigs, fixtures, and production machinery. Metal Fabricating plant, St. Louis area. Reply giving experience, education, age. Address E B 20, Tribune.

TOOL-DIE MAKER.
1st class; take charge small job shop; steady job; good pay; bonus; out of town men please. Address N A 166, Tribune.

TOOL & DIE maker—Exp. on small dies; give full part.; exp., sal. dies, etc.; send samples if poss. Address J 565, Tribune.

TOOL sharpener on machine carving—A-1. Apply 447 N. WOOD-ST.

TRANSFORMER ENGINEER.
For radio transformer design. State qualifications, age, and salary expected. Our employes know of this ad. Address M T 362, Tribune.

TURRET lathe operators; lathe and milling machine hands; drill press operators; assemblers; North Side location; steady wk.; experience essential; exc. working cond. Address J 442, Tribune.

TYPEWRITER mechanic—Exp. on all makes or individual. Address N A 361, Tribune.

VENETIAN blind metal slat machine operator—Experienced; with technical training preferred; good pay. ADDRESS M T 596, TRIBUNE.

VENETIAN BLIND roll coaters, painters, helpers—Experienced preferred; good pay. ADDRESS M T 597, TRIBUNE.

WOODWORKERS wanted—Expd. in operating stickers, shapers, saws, routers or other woodworking machinery; N. W. location. Write full particulars of experience last 3 years and wages wanted. Address N A 560, Tribune.

WOOD FINISHERS

Work on high grade furniture. Must have complete knowledge of French polishing. Tapp, Inc., 1732 Arcade-place.

YOUNG MAN—Recent h. s. grad.; mechanically inclined; to be generally useful in plant. Address N D 361, Tribune.

YOUNG man—Tailor-bushelman, for out of city tailoring house; steady position. Address N A 77, Tribune.

YOUNG men—17-19, to learn die making. Must have natural mechanical ability. ADDRESS M X 572, TRIBUNE.

YOUNG DENTIST—25-35; good extractor. Address G S 136, Tribune.

Recent Engineering Grad.

Position with Chicago sales office; lge. machy. mfgr. State qual., salary. Enclose snap shot. Address N B 510, Tribune.

2 YOUNG MEN—Age 18-23; not draftable; high school education, with mechanical ability; apply by letter only, stating experience and qualifications to R. R. GALE, 309 W. Jackson, Room 216.

The Tribune offers special rates to persons who advertise for positions. For information and assistance in writing an advertisment stop at the Want Ad office, Madison and Dearborn-sts., or in the lobby of Tribune Tower.

Butlers, Chauffeurs, Housemen, Etc.

MOVING back to home in Wilmette—Want excellent chauffeur and houseman; 35 to 40 yrs. of age; no incumbrance; best refs. req. Address N B 389, Tribune.

HOUSEMAN—Expd.; all around. 320 N. Harvey, Oak Park. Euclid 9253.

Pharmacist.

REGISTERED pharmacists; managerial quality; experienced in chain store merchandising, displaying and selling, for established stores in Midstate; excellent opportunity for advancement. Give full details of experience and personal history. Address E B 27, Tribune.

PHARMACIST—Excellent pos. for high type man; past record must be above reproach. State age, exp. Address P S 67, Tribune.

REGISTERED pharmacist — Prescription store; west side. Not over 50. Address N A 388, Tribune.

PHARMACIST—Past middle age. Call between 10-4. Haymarket 5117.

DRUG apprentice—Expd. Kapp Bros. Drug Co., 3400 W. Montrose.

Clubs, Hotels, and Restaurants.

1ST Cook — Cafeteria experience; apply at room 425A, 166 West Van Buren.

BUS BOY—MUST be experienced and willing to work. 4300 W. North-av.

CHEF — Experienced, steady work. Apply 740 Englewood-av.

COOK—Experienced in barbecue; good pay. Apply 4232 W. North-av., Bel. 7700.

FOUNTAIN and tea room manager—Excellent position for high type man. Past record must be above reproach. State age, exp. Address P S 70, Tribune.

FOUNTAIN man—Young, expd.; eves. only. Kapp Bros. Drug Co., 3400 W. Montrose.

FOUNTAIN or grill man—Steady position. Call Highland Park 5410.

GRILL MEN—EXPERIENCED. APPLY 2600 N. CLARK, BETWEEN 1-2.

GRILL men, expd. Apply Hitching Post, 5442 Lake Park, bet. 10-1.

HOTEL night clerk; 45-50; exp. only; no trans. or switchbd.; give partic.; $50 mo. plus rm. Address N A 389, Tribune.

LUNCHEONETTE and fountain man; expd.; 30 to 35. 372 W. Chicago-av.

MANAGER—For going restaurant and tavern. Experienced. Address N A 517, Tribune.

SECOND cook—Male or female, must be expd. A1 refs., no other need apply. Near north side. Address M N 357, Tribune.

YOUNG MEN

Age 18 to 30 to work in sandwich shops. Steady salary. Experience unnecessary. 2 to 4 p. m. 3960 W. Grand-av. P. K. Libby.

YOUNG Men—19-25; for counter and griddle work. No exp. necessary. Call between 9-12. Room 422, 307 N. Michigan.

A FEW OPENINGS are now available for young fast hamburger men; no experience necessary. White Tower, 129 W. Ohio.

Farm and Garden Help.

COUPLE—White, for small scale farming; not commercial; could use grown daughter for children's care; rent free, plus farm produce and salary; require sober habits. Address O O 323, Tribune.

GROUNDSMAN, handy man—For light work around one acre estate. Keep flower beds in order, lawn cut, and odd jobs around premises. Possibility of permanent job to right man. Phone Miss Law, Seeley 2437.

GARDENER, overseer—Experienced gardener; vegetables, trees, flowers; North Shore estate. Compl. charge; 6 men. No living qtrs.; perm. Address N A 378, Tribune.

HELP WANTED—MEN.

Farm and Garden Help.

POULTRY man—Single, exp., with oil brooders, raising chicks, poults, and pheasants, on private place. Small laying flock. Board and room furnished. Give exp., refs. and wages expected first letter. Also all around single farm hand and a garden helper. Address N A 518, Tribune.

EXPERIENCED gardener wanted to take complete charge of place near Barrington and Elgin. Must know greenhouse work, perennials and vegetables. Salary $100 with apartment. Give qualifications and references. Scotch pref. Address E A 16, Tribune.

GARD.—Caretaker, greenhouse; exp.; good flower and veg. grower; wife part time. Run sm. farm. Address M P 543, Tribune.

Salesmen.

ADDING machine, typewriter, office equip. and sup. salesmen with car. E. W. SHANNON, Appleton, Wis.

ADVERTISING.
Exper. advertising specialty men with bona fide refs. Absolutely new Kolor-kote products. Immed. large cash comm. For hotels, clubs, cafes, real estate, insurance; all classes of bus. Call or write for samples, prices, sales plan. Ground fl. opp. for restricted terr. Renley Co., Inc., 1151 N Wells-st., Chicago.

ADVERTISNG BOOK MATCHES.
Sensational new sizes—12 up and double book; make quick sales; large daily earnings; raised letter printing. Free catalog.

Also Calendars and Fans

D. S. Match & Ptg. Co., 8 S. Dearborn-st.

ADVERTISING Book Matches — Sell Union Label; 13 color combination; 6 color mix jobs; cuts for all businesses. Snappy Girl Pictures FREE; inside printing baseball schedules, fishing laws. Low prices. Steady repeats. Big kit FREE. Cash commissions. SUPERIOR MATCH CO., 7528 S. Greenwood.

ADVERTISING SOLICITORS—Exp. on special editions or biographicals. Elks Nat'l Conv. edition. Hot leads, top comm. Phila. Free Press, Box 6785, N. Phila. P. O., Phila., Pa.

ADV. SOLICITOR—Sell space well est. Polish publ.; refs.; comm. 1112 Milwaukee, 2d fl.

APPLIANCE SALESMEN—Exp. stokers, oil burners, etc. Exc. opp.; well estab. co.; car nec. Perm. position. Sal. and comm. Give full details. Address P S 238, Tribune.

ASBESTOS AND ASPHALT

salesman with car, thoroughly experienced in direct consumer selling. We will furnish proper schooling more than ample assistance, guarantee your success if selected. Salary, comm. and yearly bonus. Exceptional high earnings. See C. Neale Cooper, Windsor Hotel, 4820 W. Chicago-av., Rm. 330, Monday only.

AUTOMOBILE SALESMEN

Due to expansion we are in the market for 3 additional men. We want go-getters who can learn and earn volume comm. We are Chicago's highest traders. Automobile sales experience not essential.

LAWDER BROS.
6900 Vincennes. 1 Block West of State.

AUTO-GLAREOUT: Most scientific invention; safe night driving. Wear same as spectacles. Simply tilt head, glare is brought to minimum; can see approaching car without being blinded by headlights. Want representative or jobber, every state. Will send sample on receipt mailing expense, 15c. NATIONAL SYNDICATES, INC., 324 E. Colfax. South Bend, Ind.

AUTOMOBILE SALESMEN

Large, established dealer has openings for seasoned new car salesmen who have had considerable experience. These jobs are permanent and furnish fine opportunity to those who qualify to make real money on our salary plus bonus plan. Demonstrator furnished. Address G O 306, Tribune.

AUTOMOBILE ACCESSORY SALESMEN TO SELL THE C. P. SUNSHADES FOR AUTOMOBILES. MUST DRIVE OWN LATE MODEL CAR. NO COMPETITION. COMM. C. P. SUN SHADE. 110 MADISON-ST., MAYWOOD, ILL.

AUTOMOBILE-USED CAR SALESMANAGER for large South Side General Motors dealer. Must be able to manage salesmen and have a complete merchandising program for a fast selling organization; salary, commission and bonus. Address G K 276, Tribune.

AUTO PART SALESMAN—To sell piston rings to garages and dealers. Liberal comm. or can operate as own business. Must have A1 references. 4022 W. Lake-street.

AUTO salesman—Buick dealer has opening for man to sell new and used cars. Must be exped.; comm. William Busse & Son, Inc., 134 N. Northwest-hwy., Park Ridge.

BATTERY salesman—Full or side line. High comm. State exp. Address N B 390, Tribune.

BEER SALESMAN.
We are employed to select draft beer salesman with following on south side to open draft stops and do missionary work for one of the oldest out of state breweries thru our Chicago distributor. Good opportunity for exp. capable man. Salary and expenses. Enclose snap shot. State fully qualifications inculding weight, height, etc. Address N D 372, Tribune.

BOOKBINDING machinery salesman—Chicago or middle west; man with supply or machinery experience preferred. Salary and bonus. Give full particulars. Address J 524, Tribune.

BREAD driver salesman—Age 25 to 30; married, of Lith., Pol., Bohem., or Slov. lineage. Exp. help not essential. Salary. Write for interview. Address P S 239, Tribune.

CANDY salesmen wanted—Brand new; good money maker; comm. Must have car. 2547 W. Le Moyne. Armitage 5769.

Carbon-Ribbon Salesmen

Salary and commission basis. State age and previous sales experience. Our salesmen know of this ad. Address M S 95, Tribune.

COAL salesman—N. W. Side, with estab. tonnage. State age, experience, salary, or comm. Address N C 368, Tribune.

COFFEE—SAL. AND COMM.

4 neat appearing men to contact customers. Perm. position; chance to advance to perm. route. $37 a week. Apply 2010 W. Lake-street, 8-12 Monday.

CONSTRUCTION SALESMEN AND ESTIMATORS [2], EXPD., with cars, to sell general remodeling and home improvements; bona fide leads furn. Old est. Co. Draw and comm. Call bet. 9-1. Associated Liberty Const., 1 N. Western-av.

DRI-GAS salesmen—Over 50, with car; commission. J. Pruim & Sons, 6029 W. Archer.

DRUG SUNDRY SALESMAN—By nationally known mfr., to cover Mich. terr. [excluding Detroit area]. Willing to live in Grand Rapids. Age 30-35. Must have car. Prefer man familiar with drug trade. State exp., refs. in detail. No others considered. Salary and comm. $65 per wk. guar. to start. Address N B 388, Tribune.

DRUG SALESMEN

Call on drug and department stores; noncompetitive article; generous commission and drawing account; a real opportunity. Address N A 181, Tribune.

EDUCATIONAL SALESMEN

wanted for Illinois, Indiana, Ohio and Wisconsin, to represent a 36 year old institution, offering courses of training in aircraft, radio-television, air conditioning, refrigeration, electricity, Diesel and machine shop; leads furnished; backed by local radio advertising program; top commissions; must have car; permanent connection with chance to advance. For personal interview ADDRESS L K 123, TRIBUNE.

FIXTURE salesman [3]—To call on retail food merchants on So. Side selling refrigerated display cases and refrigerators. Sal. and comm. Reply by letter only. Seeger Refrigerator Co., 835 Washington.

FLUORESCENT salesmen with cars; exceptional equipment; only high-class men with successful backgrounds considered; commission. Rm. 200, 30 E. Adams.

FOOD SALESMEN — Exclusive territories; excellent opportunity. Reply in writing—Sal. and comm. Address N A 356, Tribune.

FOOD wholesale specialty—permanent; car req. Comm. Address M X 392, Tribune.

FUEL OIL SALESMAN

Opport. for exper. man with following. Salary to start $250 mo. Splendid chance for advancement. Reply in confidence. ADDRESS N C 90, TRIBUNE.

GROCERY salesman—With car to call on retail grocers in Chicago. Salary position. State age, educ., exper., and salary expected. Address N C 372, Tribune.

HEATING, industrial, and air conditioning sales engineer—Must be experienced. Permanent position for one capable of producing satisfactory results in Oklahoma with old established firm. Give complete references and domestic relations. ADDRESS E B 12, TRIBUNE.

HEATING salesman with car—Must be able to engineer jobs. Drawing acct.; old and well established concern; all types heating. ADDRESS A 522, TRIBUNE.

INDUSTRIAL salesman—Call on maintenance engineers with car. High comm. Rep. bus. assured. Address P S 72, Tribune.

INSULATION CLOSERS—Drawing acct. and comm., full comm. to closers; canvassers and house leads furnished; you can increase your earnings with us, up to 30%; must own car. 437 W. Ontario, R. 24. Mon. only.

INSURANCE ALL BRANCHES

Chance for high grade man, 30 to 40, to build up his own insurance business and financial independence. We train, supervise and provide program of calls which is now earning $5,000 and up in annual commissions for hard workers. Old company, fine reputation. Address N A 187, Tribune.

INSURANCE

Excellent opportunity for ambitious men ages 25 to 40, to make lifetime connection with an 83 year old company writing ordinary and industrial life insurance; experience unnecessary. Salary and commission. MONUMENTAL LIFE INSURANCE CO., 503 So. Oak Park-av. Oak Park, Ill. 11005 So. Michigan-av. Chicago.

INSURANCE—Accident and Health and Hospitalization; mo. pay. plan; build your own agency; full or part time. Good comm. G. H. GARRETSON, 141 W. Jackson-blvd.

JEWELRY salesmen — Sell Bulova watches and jewelry on credit; big comm. Best deal in Chgo. Call between 10-2. American Budget Jewelers, 37 S. Wabash, Rm. 822.

KITCHEN cabinet salesman — Must have car; drawing account; qualified leads furnished. We have layout man and estimator salesmen working with builders and architects. Can earn good comm. selling cabinets as side line. Address A 598, Tribune.

(Continued on following page.)

HELP WANTED—MEN.

(Continued from preceding page.)

Salesmen.

LACQUER salesmen—Auto painting trade; Chicago territories open; previous exp. required. Excellent prospects. Draw against comm. Car necessary. Address N C 374, Tribune.

LAUNDRY driver with own truck—To solicit factories for work clothes, overhauls, etc. Address N A 563, Tribune.

LIFE INSURANCE, will train ambitious men without previous experience; opportunity to develop worthwhile business of your own from commissions and renewals; if you can finance yourself while learning; state age, past business experience. ADDRESS N C 166, TRIBUNE.

LIQUOR salesmen—Employed, not handling advertised brands to sell same. Highest comm. Address N C 156, Tribune.

LOAN SOLICITOR.
We have choice territories available for men exper. in dealing with home and apt. owners. Our rates, terms and service equal to any obtainable. Comm. Telephone for appointment.
Bills Management and Mortgage Corp. 134 S. La Salle. State 0266.

LUMBER SALESMAN.
To solicit contractors and industrials. Chicago. Salary. Give experience and age. ADDRESS N A 183, TRIBUNE.

LUMBER SALESMAN and estimator—Must have exp. Salary. Give exp. and salary expected. Address N A 487, Tribune.

MILL SUPPLY SALESMAN.
Experienced; in Western Michigan city of 70,000 population. Conditions ideal. Salary and bonus. Married man preferred. Write, giving experience, religion, references. All replies held confidential. ADDRESS E A 11, TRIBUNE.

OIL BURNER SERVICE MAN
Hard worker with fuel oil following. Steady work guaranteed. Salary and comm. Petroleum Heat Power Co., 3301 S. California-avenue.

PAJAMA SALESMAN [RESIDENT]—For Ill. and other territories, who has following with dep. and clothing stores. [Men and boys']. State qualifications, exper., age. Comm. Amoskeag Pajama Co., Inc., Manchester, N. H.

Pharmaceutical Salesman
26-35, for midwest by estab. hse. Must have car. Sal. Address N C 184, Tribune.

PRINTING SALESMAN
We will pay $10,000 per year salary to the right man. State in full your qualifications. We have complete letterpress equipment, composing room, presswork, and binding. No rotaries or offset. Our salesmen know of this ad. ADDRESS N C 55, TRIBUNE.

PRINTING SALESMAN wanted—Experienced, with following in Chicago and surrounding territory to represent Wisconsin Printing firm on a commission basis. Do not reply unless qualified. Give complete information and references in first letter. Address E A 47, Tribune.

REAL ESTATE SALESMAN
Experienced; comm. basis; we offer choice property, live prospects, advertising and full cooperation to reliable man. Room 831. First National Bank Bldg.

REAL ESTATE SALESMEN.
Retired men's opportunity, 35 to 65; experience not necessary. Personality, ambition and car. Leads furnished. Drawing acct. and comm. on S. Side. Plaza 8855.

REAL ESTATE OPPORTUNITY.
High class man to take charge of listing dept. in old estab. S. S. realtor org. Sal. and commission. Inq. 1633 W. 63d-street.

R. E. SALESMAN—Exper., for well known Austin office. Plenty of leads; car required. Comm. Address M N 141, Tribune.

R. E. salesmen—Exper. with car; plenty lds., co-op. Com. Hofmann, 6408 N. Western.

REFRIGERATION and AIR COND. salesmen to sell Frigidaire, commercial, and air cond. equip. and gas engines.; gd. comm. X-L Refrig., 1834 W. 59th. Hem. 0500.

RETAIL PLUMBING AND HEATING SALESMAN
to sell complete line of plumbing and heating; floor time; leads furnished; drawing account. Address N B 159, Tribune.

ROOFING—SIDING
INSULATION—5 solicitors wanted at once. Liberal comm. and drawing account. Steady work for right men. CONSOLIDATED, 3117 W. Roosevelt. Apply 9-12.

ROOFING and siding canvassers—Salary and comm. Call Columbus 3740 for appt.

SHOES—Money daily; good comm. Victor Thomas Shoe Co., Dept. Q-2, 6805 N. Clark.

SPORTING equipmt. salesmen—To sell Chi. and sub. Comm. Address M S 116, Tribune.

STOKER MEN
Aggressive, able to handle their own deals and supervise other men. To take charge of local branch offices. Liberal commission arrangement. Fullest co-operation and a new hard-hitting merchandising plan. Call Aberdeen 1520 Monday for appointment. Hillman Engineering Co.

STOKER salesman—Exp., drawing account; Liberal comm.; restricted territory in Chicago. Address M P 217, Tribune.

VENDING machine salesman with experience. Commission. Box 285, Minneapolis, Minn.

VENETIAN blind salesman—With dealer following; able to produce good results; large salary and commission. Address N C 370, Tribune.

WATER COOLER SALESMAN
LARGE CHICAGO DISTRIBUTOR
Leads furnished; large territory; commission and bonus. Address M S 114, Tribune.

OLD and well estab. real estate company desires services of one professional salesman. Applicant must be distinguished by appearance and intelligence, must have late model sedan. Perm. position with salary and bonus. Positive opp. to qualify for high earnings. Long Beach Co., 30 N. La Salle-street.

CANVASSERS
JOHNS-MANVILLE. AUTHORIZED DEALER, will train [3] canvassers in the roofing business; must be South Side resident and be able to furnish good references. Salary. Apply 9 to 12 a. m. and 1-3 p. m. Mid-Continent Bldg. Material. 5747 S.Ashland-av.

RESIDENT men—Experienced only selling ladies' underwear; carry highly styled line slips, gowns retailing $1.95-$2.95; must have strong contacts large and small retailers; Illinois and surrounding states. Write fully experience, references, lines carried. Commission. Holland-Hessol Co., 136 Madison-av., New York City.

WHAT IS IT? New invention brings big, fast comms. Ordinary looking business card mysteriously produces ten lighted matches from nowhere. No striking. Like magic. No competition. Greatest advertising novelty in a generation. All businesses buy on sight. Exp. unnec. Samples free, postpaid. KAESER-BLAIR, Dept. C-29, Cincinnati.

RESIDENT salesman only—Large reputable New York manufacturer of ladies' coats and suits, popular priced, seeking man who has excellent contacts. State in detail territory now covering; unlimited opportunity; outstanding line. Commission. Box 638, 1474 Broadway, New York City.

ROAD salesman—Man with car selling general variety, drug and department stores to represent nationally known firm; patented and staple merchandise; drawing weekly against liberal commission. Sales Manager, 2301 Madison-av., St. Louis, Mo.

SALESMEN
to sell house to house silverware, elec. irons, Vacuums, iron boards, on sm. wkly. payment 25c and 50c per wk. Comm. Consolidated Home Furnishings, 1219 S. Mich.

UNDERWOOD, ELLIOTT-FISHER.
Require two men for adding machine sales force. Exper. unnecessary. Comm. and expenses. Mr. Hynes, 4th fl., 105 W. Adams, Bankers' Building.

YOUNG man, 25-30, with gas water heater sales exper., to act as asst. to sales mgr. on salary basis, help with adv. and detail, and eventually work into sales position. Address N A 492, Tribune.

SALESMAN—Pastes and glues. Manufacturer opening Chicago warehouse. Salary and commission. State experience and age. EXCELLENT OPPORTUNITY. Address E B 25, Tribune.

SALESMAN—To contact field accts.; no mdse. to sell; transp. furn.; opp. for married man to make a perm. connection with a large furn. co. Salary. Apply 10 a. m. to 12. J. G. Johnson, 2656 W. North-av.

SALESMEN—Capable; present established business service to executives; qualified leads furnished. Car an asset. Commission basis. Interview 9 a. m.-2 p. m. Rm. 512, 180 N. Wacker-drive.

SALESMAN—A1, with meat exper., to service and collect for reputable concern with established accts. in Chicago; reference and bond required. Comm. ADDRESS N B 266, TRIBUNE.

SALESMEN—Rayon underwear manufacturer has all territories open to side line men to handle compact line of promotional sales. Strictly commission basis. ADDRESS N A 355, TRIBUNE.

SALESMEN—To call on prem. and jobber trade for elec. clock mfr. Must have similar exp. Comm. basis only. Good opp. for men who can qualify. State territory now travel. Address M S 596, Tribune.

CANVASSERS—Young men to learn roofing and insulation business. Experience not necessary. Drawing account. Apply mornings. 2626 South Park-way.

SALESMEN—To travel; new auto signal device; best seller; sold on sight. Take orders and sell. Good salary and comm. 3048 N. Ashland. Call bet. 12-8 p. m.

ROUTE men—With car; groc. tr., No. Side. Est., fast repeat prod., excl. terr. Also Gary, Ham., S. Ch. Comm. Can. 3589. 1827 S. Allport.

SALESMAN—To call on industries introducing the finest in industrial optical service. Wonderful prop. for good man. Sal. and comm. Address N A 353, Tribune.

SALESMAN to sell printing—In established territory. Must have car. Salary and comm. Address N A 79, Tribune.

SALESMAN—To sell offset printing; salary and bonus. Give full details. ADDRESS N C 53, TRIBUNE.

ELDERLY men—Exp. house to house to sell mattresses, credit plan. Gd. comm. earnings. 5249 Madison, after 3 p. m.

FUNDS solicitor for blind org.; exp. man or woman, good ref. req.; perm. pos.; wonderful opp.; comm. Rockwell 9339.

FRIGIDAIRE water coolers—Rent and sell. Expense and comm. State full particulars for appt. Address M S 96, Tribune.

OIL heating salesman—To sell equip. on Nor. Sh., Evanston to Lake Forest. Sal., comm. Write ref., exp., to Box 94, Winnetka, Ill.

SALESMAN—To make calls for Flashlight Photogrphr. Com. Dickinson, 2242 W. Adams.

HELP WANTED—MEN.

Salesmen.

High Caliber Direct Salesman
Promotions to branch managerships and a 50% greater advertising appropriation affords opportunity for high grade man, 35-40 years old, to become permanent member of our Chicago sales staff. Product is recognized as the finest of its kind in the world. Prefer man having direct-to-consumer experience with fine high-priced merchandise.
Compensation consists of commission, bonus, and car allowance. ALL our Chicago salesmen over the PAST TWO YEARS [not just one or two men in favorable periods] have averaged better than $50 a week, while our top men make from $4,000 to $5,000 per year. This is not a "turnover proposition; the majority of our men have been with us 5 years or more.
Frankly, it is not an easy job. You will be required to work long hours and a great deal of memory work is necessary in order to learn the comprehensive standard demonstration. We pay a salary of $20 per week during a 3 week training period.
Applicants must be considerably above average in appearance and upon acceptance a strict character investigation will be made with former employers.
Every man on our present staff knows of this ad and applications will be strictly confidential; no investigation will be made before acceptance. Give all details in first letter and include telephone number so that a personal interview may be arranged. Address N A 168, Tribune.

HERE is a tip from one salesman to another: If you want to be associated with The LARGEST HEALTH & ACCIDENT SALES ORGANIZATION of its kind in the world. If you want to be your own "boss" but still have the co-operation and opportunity to build an ever increasing income on comm. basis doing business with people of your own choosing—then it will pay you to find out more about us.
"It surely paid me. In less than three years I am well established and my future is assured—J. E. G."
Find out what this organization can do for you. Call in Person—Monday between 10-12. Redfield Assoc. Mgrs., 220 S. State.

TWO MEN
who are aggressive, reliable and eager for permanent employment, with excellent future possibilities. Work is pleasant and will be thru Household Equipment Dept. Experience in store selling helpful but not necessary. Car essential for completing appointments. Percentage earnings about $32.50 per week to start. Apply
10 A. M. MONDAY—PERSONNEL OFFICE.
5TH FLOOR—63D NEAR HALSTED
6TH FLOOR—LINCOLN, NEAR BELMONT
WIEBOLDT'S

SALESMEN
Product over 170 yrs. leader in its field; opening new offices. If you have sold insurance, investments, educational courses, business services, have good education, car, and are well groomed, we will furnish contacts. Our salesmen earn extremely large incomes on drawing account against earned commissions. Offering new 10 year research and service programs for executives. Only men accustomed to earning $85 upwards per week apply. Mr. Hall, Suite 1558, 20 N. Wacker-dr., corner Madison.

SELL A NECESSITY
America's largest direct shoe distributors require 3 more men to help cover the increasing demand from over 100,000 Chicago customers for our patented Aerotred Shoes. This position offers an assured future with unusually high weekly profit; comm. basis; complete instructions and all equip. free. See Mr. Hunt, Hotel Lafayette, 4606 N. Racine, Monday, 10-4 p. m.

ATTENTION MEN 40 TO 60.
Real estate now offers men between 40 and 60 a perfect occupation where years are an advantage instead of a disadvantage, especially in the low cost housing and small farm field. Must have car. Liberal comm., drawing account, leads, and best of cooperation. Apply 10 to 12.
F. E. MERRILL, ROOM 417, 111 W. WASHINGTON-ST.

AN OLD est. gen. contracting firm who spec. in remdl., improv. homes has opening for hard working estimator, closer with car; age 25-45. MUST HAVE AT LEAST 5 YRS. RECENT EXP. AND BE ABLE FURN. HI CLASS REF. NO OTHER NEED APPLY. We furn. bonified leads. An opp. to earn $5,000-$6,000 yr. Good future. Draw. acct. $75 wk. Address M M 547, Tribune.

A-1 SALESMEN
Large organization needs two additional salesmen of proven ability to sell memberships and auto and fire insurance in Chicago and north suburbs. Permanent positions with salary plus commission and excellent future. Must have car. Prefer married men between ages 27 and 40. Give full details. Address N A 185, Tribune.

MEN OUTSIDE CHICAGO.
Nationally known firm requires capable man to handle complete line high grade maintenance paints, roofings, floor mastics, etc. Exp. unnec., as man selected will be trained and equipped. Excellent commission arrangement. Sound immediate opportunity and rapid advancement assured right man. Surety Products Co., Desk 12, Cleveland, O.

SALESMEN—Qualified to contact steam engineers will find it worthwhile communicating with the advertiser—an internationally known manufacturer of water treatment for steam boilers, cooling systems, etc. Only detailed applications considered. Liberal commissions. Address Vice President D O 2, Tribune.

SMALL SALARY, BIG COMM. COLLECTION EXP.
Man with physicians' clientele; profitable sideline for one who travels Ill. State. Give references; past exp. Address J 515, Tribune.

MAN to represent large mfr. direct to buyers of building maintenance products. 73 established necessities including sensational specialty that saves 40%, pays you $26 per barrel. No experience needed. Opportunity to learn business, and substantial comm. given reliable man. Adams Paint Co., Dept. 330, Cleveland, O.

LARGE wholesale refrigeration and air conditioning parts concern has opening for one local and one traveling salesman to contact refrigeration service and installation contractors. Excellent opportunity. Salary, expenses, and bonus. Only men experienced in this line write. Address N B 156, Tribune.

GOOD SALES ROUTES OPEN
for men draft age or over. Sell nationally known food product direct to men, women, and children on percentage. No investment. We furnish everything. Experience not necessary, as full training is given. See Employment Manager, Room 906, 32 N. State-st.

SALESMEN [2]—Must have sales exper. to handle established truck route selling washing products. Prefer acquainted with grocery trade in Northern Indiana and Central Illinois. Permanent position. Salary and expenses. State age, earning, and past exper. ADDRESS N A 534, TRIBUNE.

LARGE Nat'l org. have position, salary basis, in Chicago terr. Must have exper. in selling food or specialty products to retail grocery trade. Should be 27 to 37 yrs. of age, married, and good record. Give complete details, including recent snapshot. Address N C 576, Tribune.

SALESMAN—Old est. mfr. of paints, varnishes, roofings, etc., has opening for man to contact industrials, institutions, prop. owners. Drawing acc. Protected terr. Exp. unnec., training given. KLING-TITE PAINT PRODUCTS CO., 221 N. La Salle.

BIG uniform manufacturer—Seeks local man to contact restaurants, hotels, beauticians, doctors, nurses, others. Excellent comm. income. Leads furnished. Permanent. Equipment free. Arthur Berger, Dept. 4406, 251 W. 19th, New York City.

YOUNG MEN—Experienced in Photo Studio work in chain stores with growing company. Must be willing to travel. Good opportunity for advancement. Salary. Box 639, 1474 Broadway, N. Y. C.

SALESMAN—Colored; experienced for nationally advertised brewery. Must have following on South Side. References required. Able to furnish bond. Salary. Address M S 590, Tribune.

SOUTH SIDE MEN
SOLICITOR EXPERIENCE.
Remodeling and construction work; salary and comm. Address J 462, Tribune.

SALESMAN—AUTO INSURANCE.
Have opening for one man on south side; can furnish expirations; exp. not nec.; good opp. to build successful bus.; full comm. Address K 86, Tribune.

SALESMAN—Experienced on fishing tackle, to sell trout creels, fly books, and miscellaneous items. Positively responsible man only need apply. Apply H. J. Collis Mfg. Co., Taunton, Mass.

WANTED
3 first class solicitors. Good set up that pays a salary and comm. Full details at first interview. Retail mdse. Apply 10 to 2 p. m. 3038 Lincoln-avenue.

SALESMAN—Excellent opportunity, traveling man with following carry line of novelty jewelry for 5c-10c-25c stores. Commission. Write details, references. Box 431, Suite 1800 Times Bldg., New York.

ADJUSTMENT AND COLLECTION MAN—To travel in small country towns; steady work; oppor. to earn $75 week comm. and bonus. G. H. Wise, 173 W. Madison-st.

AUTO cleaning and reconditioning product. Many estab. accts. among car dealers, gar., and serv. stations. Lge. repeat; comm.; car nec. Address N B 383, Tribune.

SALESMEN—Sell most comp. line standardized printing, matches, calendars, novelties. Great opp. Biggest com. Exp. unnec. Eqpmt. free. Modern Printers, 82 W. Washington.

SALESMAN—Young man, sell buffs to plating plants; following preferred but not necessary. Drawing. Write fully. Address E A 44, Tribune.

SALES managers with crews or singles—To sell traffic service. Able to earn $10,000 or more a year. Entire U. S. open. Comm. Address N B 258, Tribune.

CANVASSERS—Furnace cleaning orders. $1.50 a day expense and comm. Apply 9 a. m. 5820 W. Division. Ask for Mr. Brailey.

NEAT YNG. MAN FOR IMMED. EMPL.—OUTSIDE order dept. $12 guar. and bonus shld. total $25. 208 W. Washington R. 702.

SALESMAN—To sell businesses; large commission. Leads furnished. References required. Car req. Address G B 499, Tribune.

LAUNDRY Driver—A-1 reference required. Salary, comm. Dixie High Grade Laundry. 7247 S. Racine.

NAT'L org. has opening for exp. salesman—branch store mgr.; out of town; exc. opp.; steady; sal., comm. Address K 85, Tribune.

FAST selling signs, gar., repair shops—$10 day poss. Nu-Idea Signs, 655 S. Wells.

HELP WANTED—MEN.

Salesmen.

MEN
Are you satisfied with your present income? If you are not, here is an opportunity to make a change without your present employer knowing about it. Commencing Tuesday eve., April 1-2-3, at 7:30 p. m., our second class opens with a free course in heating and air conditioning. Should you like this business, at the end of 1 month's instruction by successful factory trained engineers, we will put you right to work, with a guaranteed weekly income. Out of the class of Feb. 11th 14 men have already been placed. For those not employed, expenses will be paid while learning. This is your opportunity to establish a future with the world's largest installers of home heating and air conditioning systems. Make your reservations at once with J. H. Neuman, Mgr. Holland Furnace Co., 2126 E. 75th-street.

SALESMEN
WITH INTANGIBLE EXPERIENCE.
To represent nationally recognized and approved correspondence school offering air conditioning and refrigeration training, a combination of home study and residence shop.
NO CANVASSING.
EXCELLENT LEADS FURNISHED.
Men with successful sales records have opportunity for large earnings and advancement. Must have car.
ADVANCES AGAINST COMMISSION.
CHICAGO AND MIDDLE WESTERN TERRITORIES.
Phone Fra. 0809 or write to AIR CONDITIONING TRAINING CORPORATION.
75 E. Wacker-drive, Chicago, Ill.

EXPANSION PLANS of National Service Organization serving the Printing Industry provides opportunity for high grade men who can meet following qualifications: 30 to 55 years of age, with successful experience in selling such semi-intangibles as Advertising, Business Service, Franchises, etc. Knowledge of Printing Business helpful. Must have car and be free to travel on extensive trips requiring 90 days to six months to complete. Plenty of fine leads. Commission earnings and bonus arrangement to satisfy men used to sizeable incomes. For personal interview, write full details your experience, etc., and give phone number. Address E A 38, Tribune.

LOCAL manufacturer—Now opening Chicago and surrounding states for salesmen to introduce cleverest furniture and cabinet clamp ever devised. NOT A NOVELTY, but a practical, popular-priced labor-saving device needed in every work shop. This is a brand new item with an immense future. Many superior features makes it preferred clamping equipment in the shop. Market has been thoroly tested and sales possibilities definitely established. Write at once for particulars, or better still, call in person for demonstration and sales comm. Aldrich Co., 6345 S. Central, Chicago.

OPENING FOR THREE
Retail representatives to be trained for exec. positions in our Bottle Cooler Dept. Expanding due to attractive new selling plan through bottlers. Leads. $100 a wk. propos. for capable men. Liberal comm. A new plan but not a new org. as some of our men have a five year record. Mr. White, Monday only.
Crosley Dist. Corp., 160 E. Illinois. Sup. 4928.

SALES ENGINEER
A Well-Known Manufact'rer
of Crawlers, Shovels, Cranes, and Draglines has opening in sales department. College graduate preferred—civil or mechanical. Give full particulars, age and salary in first letter. Address M X 380, Tribune.

LARGE and well known corporation would like you to solicit appointments for very capable closer salesmen in towns surrounding Chicago.
Experience not necessary. Transportation furnished; daily guarantee, comm. and yearly bonus in asphalt and asbestos products. Excellent possibilities, rapid advancement as you are well trained. See C. Neale Cooper, Windsor Hotel, 4820 W. Chicago-av., Room 330, Monday only.

SPLENDID FUTURE
Several sincere, neat appearing men over 35 can learn oil business with large company. No experience or car necessary. Good pay, liberal advances against comm. Permanent, pleasant city work. Call Monday only, 9 to 5. Mr. Dunn, Old Colony Bldg., Rm. 915, 407 S. Dearborn.

USED TRUCK SALESMEN
"America's Largest Chevrolet Dealer."
Can use 3 men with thorough knowledge of all makes of trucks. This is a Golden opportunity for men with initiative. Salary and commission to men who qualify.
RUBY CHEVROLET, INC.
7158 STONY ISLAND. APPLY MONDAY.

A RARE AND REAL OPPORTUNITY!
Thousands of live prospects for our new and unique personalized savings plan are waiting to be contacted. If you want a dignified, permanent, well paid sales job, on a very liberal commission basis, and can qualify, Mr. Wartell or Mr. McAfee will interview you on Monday at Suite 1633, 120 South La Salle-street, Chicago.

PROFITABLE connection can be made—With large Chicago manufacturer of electrically-operated equipment for retail merchants by a man who has good specialty selling background. Commission, must own car, and furnish fidelity bond. Man selected will be trained by district manager. J. H. Leadaman, La Salle Hotel, 10 to 4, Monday, March 31.

SALESMEN [2]—Wanted by old established Chicago organization. Must be able, energetic, responsible. New amusement item, used indoors, outdoors. Considered greatest money maker since minature golf. Outstanding possibilities for large comm. earnings. Give record, past experience, and phone number for reply. ADDRESS M S 111, TRIBUNE.

SALES REPRESENTATIVE.
Toiletries Salesman with car, for Drug Specialty and Department store field to represent outstanding popular priced, fast selling line of year-round toiletries. Drawing account against commission. State full particulars and references.
Parfum L'Orle, Inc., 6 East 39th-st., N.Y.C.

REVOLUTIONARY new line of household paper products. Dozens of paper specialties that end household drudgery. Wonderful values! Red hot sellers. Big profits. Commission. Goods shipped on credit. Sample Case furnished free. Rush name. DOMESTIC, P. O. Box 832, Dept. C-1, Muncie, Ind.

Salesmen—Hse. to hse., to get demon. on elec. washers; $3 day and com. Taylor Washing Mach. Co., 3931 Madison

TECHNICALLY INFORMED, thoroly experienced man in machinery, machine tools or shop practice to represent manufacturer of sensational new milling tool sold thru dealers. Comm. basis. No production bottlenecks. Reasonable quick deliveries. Give full particulars for interview. Address E A 12, Tribune.

3 YOUNG MEN
Single, with good education, car, and free to travel, wanted by a large Chicago school materials company to call on schools. Drawing account. See Mr. Rink, 6 N. Michigan-av., Rm. 900, between 9 and 11 Mon.

WORLD War Veterans—Single, neatly dressed, to leave town Tuesday. Travel U. S. Circulation Sales organization with supervision. Permanent with advancement. Drawing account. Transportation furnished. Apply 1104 S. Wabash, Room 80, 10-4.

BE A GOOD HUMOR MAN.
Season just starting. No investment. Every man, woman and child a prospect. Excellent percentage. Full training given if accepted. See Employment Manager, Room 906, 32 N. State-st.

SALESMAN—With envelope and tag exper.; to handle territory surrounding Chicago for distance of approx. 125 miles. Drawing acct. In application give full particulars concerning qualifications. Address N A 537, Tribune.

MOTOR TRUCK SALESMEN.
Experienced in the heavy duty Chicago retail field; liberal drawing against comm.
DIAMOND T MOTOR CAR.
320 S. SANGAMON.

PROGRESSIVE industrial paint and varnish concern have opening for middle aged man to travel Ill. and Wis.; comm. and draw.; state exp. and salary desired 1st letter. Address N C 154, Tribune.

CREW MANAGER OPENING
Want man with first hand knowledge of house to house selling; salary; crew furnished. Apply 2237 W. Pershing-road.

GOOD weekly comm.—Pay year round, booking orders. Guaranteed Nursery Stock for Rochester's Greatest Nurseries. No delivering-collecting. Experience unnecessary. Free outfit. Brown Brothers, Rochester, N. Y.

MEN to sell NYLON Hosiery, Nylon Gloves, Rayon Jersey Dresses. Fast moving numbers. Earn $25-$50 weekly. Comm. to start. Biggest Easter volume. Act quick. Apply 9-12. Room 1014, 36 S. State-street.

SALESMEN who know commercial rug cleaning practice and acquainted with plants. Can earn big weekly comm. on new advertised necessities. Apply at once. See Mr. Johnson, 3130-36 S. Wabash-av.

SALESMEN—Successful men accustomed to earning $5,000 a year. Appliance sales exp. nec. New illuminating invention. Generous draw. acct. to qual. men. Apply 9-12 a. m., 154 E. Erie-st., Suite 100.

SALESMEN—Mfr. wants men to sell men's popular neckwear to chain and dept. stores. Must have neckwear selling experience. drawing account. Address J 517, Tribune.

MEN—To sell home owners a popular essential. $20 val. heating service at less than $13. Pays $5 comm., expense money while in training. See Falstich, 8547 S. Ashland.

EXPERIENCED resort salesman—With car, to sell lake lots and cottages at Wauconda, Ill. Gentile preferred. Commission. ADDRESS F C 409, TRIBUNE.

2 SIDELINE salesmen—Iowa, Minn., Ohio, Ind., acquainted with drapery, hswre. buyers. Natl. known shwr. curtain mfr. Exc. poss. Comm. Address P S 243, Tribune.

SALESMAN—With car, acquainted with retail hdw. and paint stores. Chgo. New item. Draw. acct. Address N A 165, Tribune.

FAST selling household necessity costs 2c, sells 25c. LINNELL, 14006 Coit, Cleveland.

HELP WANTED—MEN.

Salesmen.

SOMETHING NEW
IN LIFE INSURANCE.
A PURE PROTECTION . . . ordinary or whole life policy without cash values.
Our limited pay policies permit the withdrawal of cash values
"Without canceling policy"
OR
"Without note, interest or reducing policy."
Many other new features that appeal to thinking people.
COMMISSIONS . . . that will interest any salesman. Previous experience not essential.
Interstate Reserve
Life Insurance Company
10 E. PEARSON-ST. CHICAGO

EDUCATIONAL REGIONAL MANAGER
Immediate opportunity for live wire salesman under 50, with car, to cash in on present national interest in aviation. Old established and state approved resident Aviation School has exclusive territories adjacent to Chicago that should be worth at least $350 or more monthly to an active commission salesman. Experience in this line not essential, but insurance or similar intangible selling helpful. Man selected must show clean past record and be able to finance himself for 2 or 3 weeks. Leads and training furnished. Answer fully. Address G J 430, Tribune.

Permanent Sales Position
Architect and builder of fine homes, both speculative and to order, desires an additional salesman. One who has refinement, carriage, and genuine ability, and who is primarily interested in permanence of employment, but who knows he has to work for it. Activity is close to head of well advertised though small organization of excellent reputation. Prefer man not experienced in Real Estate selling. Must have the desire for straight forward selling, and the background and comprehension to adapt himself to this work. Expense account against comm. to qualified applicant. Only replies in complete detail will be considered. Address M X 388, Tribune.

ARE YOU SATISFIED?
Does your present position offer you unlimited possibilities, good income, future security? Can you interview people? Can you qualify for a chance in the real estate business offering small homes under the FHA plan? Business is booming. Large earnings and quick results are yours if you can follow a proven plan that gets results. Trained executives assist with full co-operation. Drawing account against large commissions. Interviews 9 to 11 a. m.
SEE MR. CORRIGAN,
Room 425. 28 N. Clark-st.

U. S. FLAG ASSOC.
has openings for 3 experienced specialty men. Must have real sales ability, alert, ambitious, energetic. We want men who can present in a dignified way our PATRIOTIC EDUCATIONAL SERVICE PROGRAM to top executives on one call. Remuneration on liberal commission basis. Phone Central 6136 for an appointment.

SALESMAN—For Chicago and vicinity, to represent a leading midwestern manufacturer of wood and metal finishing materials. Splendid opportunity for man with experience and following. In reply state particulars. All communications confidential. Address D P 24, Tribune.

Agents.

LAY THE MARSHEL TABLECLOTH DOWN—Spill ink, coffee, oil, anything on it. Simply wipe clean! Positive proof that this line of aprons, tablecloths, bibs, bowl covers, capes, etc., for home, professional, industrial use is STAINPROOF! Many other features. An honest, useful line that you won't have to high pressure or talk your heart out to sell. NOW APPOINTING ADDITIONAL DISTRIBUTORS AND AGENTS to sell direct, to dealers and jobbers. Exclusive territories available. Write today for details, arrange interview. Sales Manager in Chicago and neighboring territory shortly. MARSHEL NOVELTY CO., 1261 Broadway, New York, N. Y.

WANTED—MEN WHO HAVE FAILED in selling because of high prices or for other reasons. You will make good with my line; best money making opportunity anywhere for average man or woman. My products are easy to sell. They cut cost of living, smash competition and sales resistance. Many men who could not make a living with other lines now making big money year round. With my sensational dollar deals that pay you 50c each sale, some make exceptional gross earnings of $15 to $18 in a day, commission. Write Bleecker, Dept. N-13, St. Paul, Minn.

CAPABLE agents can estab. substantial permanent income selling product absolute necessity every home, hotel, restaurant, institution, beauty shop. Almost hundred thousand sold in west. Exclusive state agencies open. Act promptly. Dreher Co., 539 North Vermont-av., Los Angeles, Cal.

BIG DAILY PROFITS, extra cash bonuses. Represent large manufacturer. Show complete line tailored shirts, neckwear, hosiery, underwear, direct to wearer. No experience needed. Part or full time, comm. Complete outfit free. Write today. Packard Corporation, Dept. 408, Terre Haute, Indiana.

MAN—Capable handling steady route 200 local retailers. Supply nationally advertised 10c carded mdse. Pays good weekly income. No experience needed. World's Products, Dept. N-109, Spencer, Ind.

UNUSUAL new patented trouser guards protect pants from fraying and wear, bottoms of cuffs. Sells by demand, 25c. Details free. Write National Trouser Guard Company, 222 Simon Building, Shreveport, La.

WANTED—3 men over factory age for Rawleigh routes. Large organization. Good Profits to willing workers. Steady work. Write Rawleigh's, Dept. ILC-128-113, Freeport, Ill.

MAKE the present patriotic trend increase your commission; every business man a prospect. Write at once for territory. ADDRESS A 250, TRIBUNE.

SELL sensational shoes that make men look taller! Millions waiting. Big commissions. 237 other styles. Selling outfit free. Tanners Shoes, 2005-T, Boston, Mass.

IT'S NEW—Every lawn owner needs ONE. Patented, no competition, biggest potential seller in years. Low price, big profits. BOSICK, 3016 Elizabeth, Denver, Colo.

SALESMEN—Build up a business with fast selling numbers; NYLON hosiery, men's socks, shirts, etc.; excellent percentage. CORONET CO., 126 N. Wells.

SELL service flags in your draft board area—100% profit. Service Flag Co., P. O. Drawer 1143, Chicago.

A SPLENDID profit opport. with patented price systems for every merchant. Samples FREE. Colonial, Dept. CA, Westfield, Mass.

Miscellaneous.

YOUNG EXPERIENCED ROUTE MAN to service established city route; must have sedan delivery truck. Mr. Miller, 548 N. Parkside-av.

FREIGHT SOLICITOR
Excellent opportunity and future for right man. Address L X 295, Tribune.

NIGHT MAN—Washing trucks, general work around warehouse; age 30 to 35; state salary expected and previous employment. Address N A 182, Tribune.

YOUNG man for model—Must be neat appearing, well built, 5 ft. 8 and wear 38 coat. The Stanford Williams Co., Merchandise Mart, Room 1281.

EXPERIENCED man to care for, exercise and train 5 gaited horses. Give exper. and wages wanted. Address G S 103, Tribune.

BOYS' CAMP—N. Wis.; college men or teachers; salary; all round athletes; July, August. Address P Y 481, Tribune.

MIDDLE aged man for gardening, inside housework—Room, board and salary. 857 Michigan-av., Wilmette 3195.

PACKER and trucker for automobile parts. State age and salary expected. Address P X 272, Tribune.

LINEN supply route men with experience. State married or single, age, refs. Address N A 595, Tribune.

NIGHT watchman—One who understands high pressure boiler. Married. State age. Address N C 369, Tribune.

AUTOMOBILE stock man, helper and parts panel man—Wanted by large south side Ford dealer. Address G B 525, Tribune.

ATTENTION brush men!—New method; no canvassing. High commission. Car necessary. Address N A 591, Tribune.

DOG Groomer—State exp. fully, age, color, lowest salary or percentage; full or pt. time. Address G B 520, Tribune.

DISPATCHERS, billing clerks and dock hands for truck terminal. Experience necessary. Address N A 391, Tribune.

COMBINATION washer and floor man for garage—Experienced; white. Gasoline Alley Garage, 1122 West Catalpa.

FRONT office clerk—Apartment hotel in Hyde Park; exp. necessary; $90 to start. References. Address M X 390, Tribune.

MAN—Elderly, to do real estate maintenance work. Monroe 2560 afternoon.

ERRAND man—Also helper in shipping rm. Apply T. C. McNeill Co., 633 Plymouth-ct.

EXPER. man—Packing, crating, moving furn. West coast town. Address Y P 64, Tribune.

INSTRUCTOR for riding academy in Chicago. Address M P 495, Tribune.

PACKER and handy man in small factory. Address N C 366, Tribune.

WALL washer—Expd. only. Apply Belle Shore Apt. Hotel, 1062 Bryn Mawr.

RUG washers and helpers—Call Sunday between 12-2. 2522 Chicago-av.

DRIVERS—Licensed. Steady work. Good pay. Apply 2520 Greenbay-road, Evanston.

MAN—Exp. in plumbing and heating supplies. 1660 Milwaukee-avenue.

DRIVER—With or without truck. State refs., exp., sal. Address N C 161, Tribune.

AWNING man—All around, exp. Sun-Shade Co., 8-10 Carlton-court, Winnetka.

YG. man—Drive truck, city deliveries, give qual., sal. Address N C 165, Tribune.

MAN yg., 18-19; N. S.—Learn trade, work stk. rm. part.-phn. Address J 544, Tribune.

MAN—With 1½ t. truck, do hauling. Steady position. Seeley 0838.

HANDY Man—Exp. to repair, paint, furnace. Stay. Lincoln 5679.

HELP WANTED—MEN.

Miscellaneous.

MAN—Married, 30 to 40 years of age, four year high school graduate, able to pass physical examination for inspection job in manufacturing organization requiring man with pleasant personality and capable of taking responsibility; steady; advancement assured to one qualified. Give complete history of past experience, height and weight. Address G O 465, Tribune.

Men ready for work with sedan or coach automobiles to deliver telephone directories in Chicago, familiar with south, southwest, west, northwest sides of the city. Apply 9 to 5 p. m. Mon. and Tues. Mr. Tink, 419 E. 25th. st.

YOUNG MEN WANTED—Rapid expansion of the world's largest tree servicing organization is creating immediate openings for men between 18 and 26 years of age. Must be single and free to travel. Only clean cut Americans in good physical condition with a reasonable practical education are wanted. References as to character required. Write for employees' application blank to Davey Tree Expert Company, 340 City Bank Building, Kent, Ohio.

MAN—MUST BE EXPD. IN local trucking bus. Office and outside work.
Address N C 340, Tribune

CREDIT representative—Guar. income while training. Openings in Ill. outside Cook county with opportunity to estab. own bus. to men who qualify. Must own car, have good appearance and be bondable. Write full particulars to G. S. Cameron, P. O. Box 77, Springfield, Ill.

LAUNDRY ROUTE MAN
Young, married, experienced. Must know territory from Winnetka to Lake Forest. Salary and commission.
GREAT WESTERN LAUNDRY CO.
2125 W. MADISON.

MAN—Between ages 18 and 30, living north, for part time work every day, 11 a. m. to 5 p. m., and Sat. morning to develop organization of boy magazine salesmen; straight salary; must have car. Call Keystone 4350 Monday between 8-12 for appt.

MAN—Between ages 18 and 30, living south, for part time work every day, 11 a. m. to 5 p. m. and Sat. morning to develop organization of boy magazine salesmen; straight salary; must have car. Call Aberdeen 0550 Monday, between 8-12 for appt.

SERVICE station attendants—Expd. driveway salesmen; must be able to produce; neat, clean cut men; good wages; age 25-38; also greasers. Give full details. Address M X 393, Tribune.

PROCESS operators and laborers—No exp. necessary. Strong, intelligent hard workers. Must live within 20 minutes Blue Island. Chicago Copper and Chemical Co., 127th and Division-sts., Blue Island.

LAUNDRY route men [2]—Aggressive young married men successfully employed as grocery clerks or similar work; estab. route paying $50-$70 week. Sal. and comm. Address M S 521, Tribune.

HAVE opening for exper. collector; 35 to 45; S. W. side; to represent a large nat'l publishing concern; on established routes. Must have car and make surety bond. See Mr. Linihan, 343 S. Dearborn, Room 1616.

SHIPPING clerk—Intelligent, mechanically inclined, to handle shipping room and numerous mechanical operations; state age. Address N C 361, Tribune.

If you have not found the kind of position you are looking for, read the Salesmen Wanted Ads. Earnings of salesmen are unlimited and many concerns are looking for inexperienced people whom they can train.

Employment Service.

5 Foremen, Mach. Shop Prod.
10 Toolmakers—Jigs, Fixts.
10 SETUP MEN
Boring mill, turret lathe, milling mach.
10 Turret Lathe Opers.
20 Boring Mill Opers.
Vertical or horizontal.
10 Engine Lathe Opers.
14 inch to 48 inch.
15 All Around Machinists
20 Planer Opers., Prod. Work
15 Ingersoll Slab Mill Op.
Machine shop work.
ALL JOBS STEADY
Apply in person, 8 to 5, any week day. Indiana State Employment Service. 423½ Fayette-st. Hammond, Ind. No Fee Charged.

SALARIED POSITIONS
$2,500 to $25,000.
This thoroughly organized advertising service of 31 years recognized standing and reputation carries on preliminary negotiations for positions of the caliber indicated above through a procedure individualized to each client's personal requirements. Several weeks are required to negotiate and each individual must finance the moderate cost of his own campaign. Identity is covered and, if employed, present position protected. If your salary has been $2,500 or more send only name and address for details.
R. W. BIXBY, INC.
141 Delward Bldg. Buffalo, N. Y.

Executives & Technical Men.
Contact employers through our confidential and effective methods. Inquiries invited. THE NATIONAL BUSINESS BOURSE. Established 25 years. 20 W. Jackson-blvd., Chicago.

NEW TESTED LETTERS of APPLICATION get interviews FOR YOU with employers! Low cost. Free help on how to interview. Ace writer, COOPER, 64 E. Jackson, R. 611

ARE YOU SATISFIED with your job? Let us help you secure a better sal. position by our confidential and personal method. B. H. ALLEN, 140 N. Dearborn-st., Rm. 1208

VOCATIONAL GUIDANCE.
Based on test results.
Laboratory of Applied Psychology. Central 7056. Suite 434. 160 N. La Salle.

VOCATIONAL EDUCATION GUIDANCE—Scientific methods used; $3-$8 complete. 203 N. Wabash-av., Suite 500. State 3773.

Employment Agencies.

Office Open Sunday 3-5 P. M.
100 Draftsmen-Designers
Can use any draftsmn., designer with industrial exper., piping, structural, electrical, architectural, concrete. Also 10 tracers. One year or more work. Transp. paid.
25 DFTSMN.-DSGNRS., any exp., Chi...$300
FACTORY MGR.—Foundry equipmt...$6,000
10 IND. ENGRS.—Coll. grads......$175-$350
DEPT. STORE OPERATING SUPT......$300
WABASH, 202 S. STATE

SALESMAN—Now living in Central or Southern Illinois with high unit dollar sales exper. to dealers. This position will pay salary, expenses, and bonus; real opportunity.
INDUSTRIAL SALES, Oklahoma City......$1,800
SALES, with oil field equip exp......$1,800
JR. SALES, Mechanical, Air cond......$1,600
DESIGNERS-ENGINEERS ACCTS.
A. J. McCOY & ASSOC., INC.
Suite 1130. 140 So. Dearborn.

PURCHASING AGENT—General $600
PURCHASING AGENT, mach. tools..$400
PERSONNEL MGR., expd. mfg........$400
TIME STUDY MAN—Steel.............$225
TAX ACCOUNTANT—Some pub. acctg..$225
ASST. OFFICE MGR., Syst. Methods..$200
3 DRAFTSMEN, Various lines..$150-$200
SECY.-STENO.—S. Side, some travel..$150
CORRESPONDENT—Sales or general..$150
OFFICE BOYS—Alert, 17-20.......$60-$75
SELECTIVE PLACEMENT COUNSEL
2108 Merchandise Mart—In the Tower.

Construction Engineers
10 men, experienced in commercial building construction. Free to leave city. Salary up to $4,000
CHIEF OF PARTIES ....Open
STRUCTURAL ENGINEERS $4,000
All Trades. 343 S. Dearborn

TUCKER PERSONNEL
120 S. La Salle-st. Suite 963.
ALL TYPES OF POSITIONS. AVAILABLE AT ONCE. CENTRAL 3663.

Boys, H. S. Grads., Age 18-20
Many office and clerical positions open. No advance fee req. Come in to see us. RELIANCE, 32 N. STATE, ROOM 1517.

OFC. BOY-TYPIST, $85
CREDIT, COLLECTIONS, COAL......$125
So. Side Consolidated, 1105 E. 63d-street.

SMALL LOAN MEN, Chgo. and other states; 5 trainees, college educ., A-1 opp....$115 up. A1 companies...............$150-$225 up BUSINESS MEN'S CL. HSE., 209 S. State.

GAS attendants.....$25 | Auto mechs.......75c Husky boys, no exp. Chicago Garage Owner's, 343 S. Dearborn.

BOYS—NO EXP. WELDERS. SHEAR HANDS. GEN. FACTORY. ROYAL, 184 W. WASHINGTON, R. 207.

MANY FINE POSITIONS OPEN. LOOP, 28 E. JACKSON.

4 SALESMEN—Und. 40, automotive..$200 up OCCUPATIONAL, 310 S. Michigan.

BANK CLERKS ....$90-$150 FINANCIAL, 111 W. JACKSON.

INDUSTRIAL sales to mfrs........$2,100+exp. S-H-A-Y, 30 W. WASHINGTON.

LAUNDRY MANAGER..........$110+1 MEAL NO. SIDE CONSOLIDATED, 1001 Leland.

KITCHEN BOYS, $15; bench hands, 75c. BUSCH AGENCY, 184 W. WASHINGTON.

MECH. helper....$18 | Tire Service .....$100 GEN. AUTOMOTIVE, 37 W. Jackson, R.49

CLERICAL FACTORY & RESTAURANT Help. PROGRESSIVE, R. 1116, 202 S. State.

ARC WELDER, PRESSURE PUNCH PRESS. CERTIFIED. 30 N. WELLS.

BOYS, MEN; ALL KINDS, ANY WORK. GREAT NORTHERN, 337 W. MADISON.

RESTAURANT-CLUB JOBS. MODERN, 879 N. STATE.

SHOP BOYS.........$16 | Good drivers..$15-$18 AVAILABLE, 343 S. Dearborn, Rm. 204.

HELP WANTED—MEN.

Employment Agencies.

PHOTOGRAPHER, $300
WITH EXTENSIVE COMMERCIAL EXP.
LARGE MANUFACTURING CO. PERM.
FOODS CHEMIST—PRODUC. MGR. $6,500
PRODUCTION CONTROL ENGINEER...$400
ELEC. ENGR., Power, Steam, Elec. Conv.
INDUSTL. ENGR., Paper Specltys..$7,500
4 TOOL AND DIE DESIGNERS..$400-$525
PHYSICAL CHEMIST—Dr.'s Degree...$300
RESEARCH COMPOUNDER, Rubber...$400
SALES, Establish Dealers $225
Radio Oper., Tropics....$250
GENERAL BANK MAN, Tropics......$225
Glader Corp., 110 S. Dearborn

JOBS OPEN
Exceptional opportunity for high type young men to learn restaurant business. Top salaries guaranteed. Chicago Restaurant Assoc. Employment dept., 54 W. Randolph, Rm. 401.

ACCOUNTANT—Un. 40; lge. co.; exp. $175. CONSOLIDATED, 11th floor, 209 S. State.

TRADE SCHOOLS—MEN.

FLASH!
Last week the entire television industry assembled before the Federal Communications Commission and recommended commercialization now. Leaders claimed there will be an acute shortage of properly trained men. The big radio manufacturers, the big radio manufacturers, the movie interests, and others, announced they are ready and willing to go ahead. The man who looks ahead will get in on the ground floor of this great new industry and get the proper training now. National's renowned engineers in television with the very latest equipment at American Television Laboratories are preparing technicians for the industry without charge. Men with a high school education may take up Television engineering in night or day classes for a nominal weekly laboratory expense. Men with college training or substantial radio experience may take up television engineering entirely at our expense. We have assured the industry that there shall be no shortage of man power for expansion, and we intend to make good on this promise. Every one with any reasonable qualifications who is capable will be given assistance to get in television and help the industry grow. The training qualifies you quickly for work in radio broadcasting, manufacturing, aircraft radio, electricity, and communications essential to national defense. Men interested are invited to bring their families and friends to our Sunday afternoon television show. See Chicago's great outer drive on television. See the show as it is now as perfect as the movies, at 433 East Erie street, from 2 to 4 p. m. Sunday afternoon. Apply in person, 9 A. M.-9 P. M. week days.
AMERICAN TELEVISION LABS., 433 E. Erie.

NATIONAL DEFENSE CALLS FOR TECHNICAL MEN
CHICAGO TECH
offers new and enlarged facilities for training men in
DRAFTING
All new work must first be laid out by a draftsman. Drafting is a field of rich opportunity.
WELDING
Welders are key men in many industries. Machinery, ships, tanks, aircraft, steel structures, etc. A good job for "live wires." Ask about FREE LESSON.
How to Read Blue Prints
Shop men, machinists, assembly men, steel workers, all must know blue prints. Prepare now to deserve promotion and it will come to you.
Day and Evening Classes
You can learn here at low cost. New and enlarged shop facilities. 37th year. State licensed and approved. Central location. Write, phone or call for free Blue Book. Open evenings.
CHICAGO TECH COLLEGE
196 Tech Bldg., 118 E. 26th [nr. Mich.].

GOOD JOBS ARE PLENTIFUL IF YOU ARE QUALIFIED
LEARN
TOOL-DIE MAKING
MACHINIST TRADE
Practical Shop Training
and actual shop work in our three floors of completely equipped shops. Learn by doing.
MODERN MOTORIZED EQUIPMENT AND CAPABLE INSTRUCTORS. DAYS, EVENINGS. TERMS.
STATE APPROVED
Free Employment Service
VISIT OUR SHOPS, WRITE OR PHONE.
FOR FURTHER INFORMATION
NATIONAL SCHOOL OF MECHANICAL TRADES
628 W. LAKE-ST. MONROE 2346.

Train to Go on AIRCRAFT Plant Pay Roll in Only 10 Weeks
The U. S. Army, Navy and nations overseas demand thousands of planes for double quick production. Aircraft plants are begging for trained men. Learn aircraft construction fast—yet quality thoroughly—under our exclusive training system. Day evening classes. See work done.
Mechanical Industries Technical Institute
523 S. WESTERN-AV. MONROE 5351

NEW NIGHT CLASSES
DRAFTING
AIRCRAFT—ELECTRICAL
MACHINE—STRUCTURAL
REFRIGERATION
AIR CONDITIONING
SERVICE AND INSTALLATION.
WELDING
AIRCRAFT—GAS—ELECTRIC
AUTO BODY and FENDER
INCLUDING METAL WORK
WELDING, PAINTING, UPHOLSTERING
Train with this large old established Institute, 14th year. Now in our new North side home. Inspection invited.
Utilities Engineering Inst.
Phone Diversey 8633. 1314 Belden-av.

AIRCRAFT WORKERS
Chicago's first large Aircraft manufacturer will start active operations in June and has asked this State Approved school to train young men for this project. Fastest growing industry. Thorough shop training and in the nation's experienced instructors will make you eligible for these good paying jobs in eight weeks. For full details call or write
American Aircraft Institute
936-946 W. Chicago-av.
OPEN MON. WED. AND FRI. EVES. DAY OR NIGHT TRAINING

ELECTRICITY—RADIO
Good pay in ELECTRICITY and RADIO. "LEARN BY DOING." Visit shops MON. WED. OR FRI. EVE. 7-9 P. M. or ANY DAY from 9 A. M. to 5 P. M. Start to work. OFFICE OPEN SUNDAY UNTIL 4. Call or write.
Coyne Electrical School
502 S. Paulina. Phone Seeley 7722.

IF YOU DO NOT LIKE MECHANICS. Freight traffic men are now in demand. Truck lines, industry, railroads need trained men. Over 1,200 firms employ our student. Visit us for free aptitude test. For 18 years the leading traffic school. COLLEGE OF ADVANCED TRAFFIC, 14 E. Jackson-blvd. Dept. S. 17. Har. 8649.

$50-$120 Weekly Average
for aircraft inspectors. We teach blueprint reading and use of precision instruments in precision inspection in 7 weeks. Day and evening classes. Visit our Machine Shop Inspection. 123 W. Madison. Open Tuesday thru Friday evenings, 6-9. Saturday 1-4.

Become an Optician
Short courses. Day or evening classes. Free Placement Service. Start now. SCHOOL OF MECHANICAL OPTICS, 158 W. Washington, Chicago. Central 2444.

TIME AND MOTION STUDY
LABORATORY TRAINING.
Day or evening. Write for outline. Industrial Ti-Mo Clinic, 719 S. Kostner. Nev. 4329.

Chicago Painting School
Teaches paper hanging, decorating, graining, marbling, sign painting.
LOW COST. SHORT COURSES.
108 W. LAKE-ST. 4TH FL.

LEARN AIR LINE RADIO
Or Maintenance—If you are 18-35, seeking a salaried position, contact Mr. Hubbard, Sup. 4900 or 19 E. Ohio-street, Chicago.

MANAGEMENT
Time and Motion Study; Engineering. Northwestern Industrial Engineering Inst. 2 W. Illinois. Sup. 4155.

NATIONAL WELDING SCHOOL
Welding lessons to teaching Welding only. 15 years. 7432 S. Racine.

EARN $25-$100 week—Short, easy course. Nat. Sch. Mech. Dentistry, 10 W. Jackson, A1.

TRADE SCHOOLS—MEN.

ALLIED SCHOOL
State Approved and Licensed
WILL PREPARE YOU FOR A JOB IN
MACHINIST TRADE
TOOL & DIE MAKING
AUTOMATIC SCREW MACHINES.
Mechanical Drafting
Learn easily and quickly on actual work. Practical shop methods. Most complete training shop in America. Great demand for skilled shop men. Act! Don't delay.
PREPARE YOURSELF
for a job in the National Defense Program.
Free Employment Service
Visit ALLIED SHOPS days or evenings. Write or phone Dept. T for free book, "Practical Machine Shop Training."
Allied Screw Mach. Co.
SCHOOL OF MECH. TRADES DIV.
600 W. Lake-street, Chicago. Har. 1136.
MILWAUKEE, WIS. OFFICE,
161 W. Wisconsin-av., R. 5119. Broad. 3474.

AVIATION
Chicago's Own Large School of Aeronautics
WELDING. INSTRUMENT.
SHEET METAL. DRAFTING.
ENGINE MECH. MASTER MECH.
AIRPLANE MECH. PILOTS.
Prepare for one of these good paying positions in the shortest possible time—terms arranged.
Chicago Air College
1240 LAWRENCE-AV.
CHICAGO, ILL. LONGBEACH 3734.
VISITORS WELCOME.
Monday, Wednesday, and Friday Evenings.

WELL-PAID JOBS IN DEFENSE FOOD AND HOUSING PROGRAM
for MEN—Under 21, over 35.
WOMEN—All ages!
Thousands of men and women trained in commercial food and housing management needed for well paid positions in government defense housing and feeding projects. Already over 700 million dollars worth of barracks, mess halls, cafeterias, canteens, dormitories, recreational buildings, dining rooms, clubs, officers' quarters, are under construction or planned.
Record Breaking Travel Swells Urgent Demand for Trained Men and Women.
Added to the defense program's vital needs is the fact that travel in America is at an all-time "high." Hotels, clubs, restaurants everywhere are calling for Lewis-Trained men and women. Well paid positions open as hotel or club manager, assistant manager, purchasing agent, steward, etc.
Previous experience proved unnecessary! You don't have to leave your job to qualify. If you have a good grade school education, you can train at home in spare time for a well paid position. National Placement Bureau free of extra charge. Certified Job Plan—actually GUARANTEES you'll "make good" when placed. Our free book tells how. Write TODAY for FREE book! LEWIS HOTEL TRAINING SCHOOLS, Desk 744, Washington, D. C. [First and only school of its kind, now in its 25th year!]

Prepare for a SECURE FUTURE. Learn a Basic Trade.
MACHINISTS
Tool and Die Makers
Machine Operators
ARE NEEDED FOR war and industries today and peacetime industries tomorrow.
Reliable, intensive training saves time. Day Evening, and Saturday classes now forming; new equipment; expert instructors.
INVESTIGATE TODAY
Come in and see for yourself. Visitors welcome. No obligation.
MECHANICAL INDUSTRIES TECHNICAL INSTITUTE
523 S. Western-av. Monroe 5351

DIESEL
Day or eve. classes. Write or phone.
HEMPHILL DIESEL
515 S. Western-av. Monroe 5351.

ATTENTION
UNSKILLED MEN
Check the skilled male help ads. Yes, plenty of jobs open. You can apply if you learn to be your opportunity. For 39 years we have successfully prepared men for the following trades:
WELDING MACHINE SHOP
TOOL AND DIE AVIATION
Auto-Diesel Body & Fender
REFRIGERATION
Any ambitious man can be taught in a short time, by our actual shop method. Act now! Be ready for the largest demand for skilled wage earners in the history of the world. Be prepared. Free employment service. Call, write or phone today.
GREER SHOP TRAINING
2030 S. Wabash. Calumet 4600.
SPECIAL PLAN FOR DRAFTEES.

AVIATION
A. U. is the oldest and only U. S. govt. approved Aeronautical School in Chicago. It has an established reputation, offers you the finest training, equipment, and teaching personnel. A. U. is accredited by the U. S. Army Air Corps, the Illinois State Board of Education, and listed by the U. S. Office of Education. The U. S. Civil Aeronautics Board has certified A. U. for Mechanical Training. Get catalog. 6 courses in Aeronautical Engineering, Certified Mechanics, Drafting, Administration, Special Metal Fabrication course. Day and evening classes now forming. Visitors Welcome.
Aeronautical University
Curtiss-Wright Bldg., 1338 S. Michigan-av., Chicago. Telephone Victory 2733.

LEARN AT THE "Y"
YMCA
Trade School
WELDING
[90 hours, $64.50.]
DRAFTING
[180 hours, $62.00.]
Personal instruction. Shop training.
LAWSON Y. M. C. A. TRADE SCHOOLS, 30 W. Chicago-av. Whitehall 6211.

AIRCRAFT
Act NOW to get ready quickly for aircraft employment. All major aircraft companies begging for graduates of this recognized school. Unexcelled training in all branches of AVIATION. Short intensive courses. Day or night. Free employment service. Enroll for new NIGHT CLASSES in Chicago. Call or write for information.
WESTERN AIR COLLEGE
612 NORTH MICHIGAN-AVENUE.

STEADY WORK
GOOD PAY
for auto mechanics, body-fender experts; actual shop training with modern equipment. You can start earning while learning; days or eves. Call, write. Low tuition. Easy terms.
FEDERAL AUTO SERVICE.
2040 West Washington. Haymarket 6015.

LEARN WELDING
BIG PAY. FREE BOOKLET TELLS ALL. AIRCRAFT WELDING INCL. FREE. Free emp. serv. Low cost; easy pay. $5 STARTS YOU. $5 MO. TO PAY. INTERNATIONAL TRADES INSTITUTE. 741-45 W. 70th-st., Chicago. Vin. 6751.

$105-$175 MONTH
MEN—WOMEN GET GOVERNMENT JOBS. Prepare now for 1941 examinations. 32 Page Civil Service Book, list positions, full particulars free. Write today. Franklin Institute, Dept. 62W, Rochester, N. Y.

AIR FREIGHT, AIR EXPRESS TRAFFIC RATES AND LAWS—The newest profession. Full practical course, including rail, truck lines, industries, U. S. govt., and steamship rates. Special classes. FREIGHT TRAFFIC INSTITUTE, 176 W. Adams. Dept. 2-17. State 2330.

LEARN WATCHMAKING
Let us train you for a real job or business of your own. Get free book. CHICAGO SCHOOL OF WATCHMAKING, 155 N. Clark-street. Franklin 1777.

TOOL AND DIE DESIGNING
Eve. instruc. for young men with shop exp. BELTON TOOL DESIGNING COURSE, 3600 FULLERTON-AV.

BIG PAY JOBS—Learn meat cutting easily, quickly at actual practice. Become union meat cutter or have your own store. Free booklet. National School Meat Cutting, Dept. 19, Toledo, O.

WELDING—ACETYLENE—ELECTRIC. Manual work; no theory—no politics. T. & T. WELDING, 3217 W. LAKE-ST.

SHORT inexpensive Army or regular course in barbering insures employment. MOLER, 177 N. State-st. CEN. 6393.

HELP WANTED—WOMEN.

Stores and Offices.

ACTUARIAL calculator—Will train intelligent comptometer operator; give education, age, and salary. Address N C 270, Tribune.

ASSISTANT bookkeeper and steno.—State education, nationality, age, experience, and salary. Address N A 444, Tribune.

BAKERY clerk—Experienced. Apply Monday a.m. Mett Bakery, 3155 Diversey-avenue.

BILLER—Experienced, part time; electric typewriter exp. pref., but not essential. Good opport. for married woman to earn extra money without fee. Give complete exp. and salary. Address N B 592, Tribune.

BILLER—Must have 5 yrs.' billing exp. Give age, exp., salary. Address N A 51, Tribune.

Bookkeeper—Full Charge
Starting salary $30. Woman, 23 to 33, employed at present with steady employment record. Applicant's desire for change should be for a chance to better herself and be always prepared to do this ad. ADDRESS M S 98, TRIBUNE.

BOOKKEEPER-secretary-stenographer—An unusual opportunity for an accurate, ambitious and experienced young lady in growing advertising organization. Thoroughly give full age, nationality, experience and salary. Address M M 600, Tribune.

BOOKKEEPER—Expd., full charge. Capable of handling complete set of books, prepare trial balance, and social security payroll, etc. Permanent, good salary desired. Address N B 505, Tribune.

BOOKKEEPER—Capable of taking complete charge of small set of books, preparation of reports, one who can operate bookkeeping machines preferred. Give details of experience, education, age, and references. Address L K 124, Tribune.

BOOKKEEPER — Young lady, in printing office, one familiar with regular routine work; also switchboard. Steady work. No floaters. State age, salary and experience. Address N A 176, Tribune.

BOOKKEEPER—Competent, qualified for volume detail. Rapid and accurate. Excellent at figures; willing worker. State age and experience. Address K 76, Tribune.

BKPR.—Capable full chg. heavy vol.; n. w. side office; young; good typist. Give age, exp., salary. Address N A 75, Tribune.

BOOKKEEPER-cashier—Retail furniture store experienced only; under 30 years; neat appearance. Rusnak Bros. 839 W. 79th.

BOOKKEEPER—20-24 yrs.; handle bank account and payroll; some steno.; good typist; salary $18. Address N A 393, Tribune.

BOOKKEEPER-Typist, sm. office detail work; perm. Give full exp., age, salary, and phone number. Address N X 77, Tribune.

BOOKKEEPER—Laundry or dry cleaning exp. for west side wholesale-retail plant. State age, salary. Address G S 549, Tribune.

BOOKKEEPER — Gen. off. work; large vol. wholesale clothing firm; state age, exp., refs., salary. Address N M 119, Tribune.

BOOKKEEPER—With insurance brokerage exp. $85 to start. Apply Rm. 1120, Times bldg., 211 W. Wacker.

BOOKKEEPER-steno.—Expd.; $80 mo. to start. James Flett Org., 400 W. Madison.

BOOKKEEPER-Stenographer; competent; permanent position. Address N B 391, Tribune.

BKPR.-steno.—1-2 dys. wkly.; Woodlawn res.; sal. expected. Address N M 188, Tribune.

BOOKKEEPER-typist—Exp. office detail work. $20. Address N B 578, Tribune.

BRIGHT young lady, high school education, for our Oak Park store. Metropolitan Drapery Co., 7231 W. Lake-street.

CANDY SALESLADY
Must be thoroly experienced in packing and display work. State age, salary. Give all details in first letter. Address M O 545, Tribune.

CANDY SALESGIRLS
and fountain girls. Full or part time work for Chicago and suburbs. Dutch Mill, 2232 Diversey-parkway.

CASHIER—Retail jewelry store. Give exp. and refs. in reply. Address M N 297, Tribune.

CLERK-BEGINNER—Must be accurate and fairly rapid typist; not over 20 yrs. old. Answer own handwriting, state age, religion, nationality, starting salary desired. Permanent post. Address M O 487, Tribune.

CLERK-typist—Single, S'west side manufacturer, for order and billing dept.; good typist. State age, exper., education, nationality, religion, and salary. Address N C 503, Tribune.

COMPTOMETER OPERATOR—Four yr. high school graduate. Girl with some experience for permanent position offering advancement. Well known firm; pleasant working conditions. State age, education, and experience, if any. Address G O 466, Tribune.

Comptometer Operators
Experienced; for temporary work. American Calculating Service, 82 W. Washington.

COMPTOMETER operator-typist—No previous experience necessary. State qualifications. Address P Y 299, Tribune.

CORRESPONDENTS
Correspondents' positions open for young women with college training and creative writing ability. Must be able to compose and type own letters. Apply by letter only, giving full details, age, experience, and salary desired. ADDRESS L X 294, TRIBUNE.

CREDIT investigator — Experienced, 21-25, for finance and loan co.; telephone work; must be bright, willing worker and have pleasant voice; neat handwriting essential; opportunity for advancement. Starting salary $70 per month. Apply 8:30 to 10:30 Mon., Provident Finance Co., 4554 Broadway.

CURRENCY exchanges—Young women with cashier or bank experience for part time work. Address N A 597, Tribune.

CURTAIN-DRAPERY SALESGIRLS. Thoro exper. retail store. State age and reference. Address M X 565, Tribune.

DEMONSTRATORS.
Excellent opportunity for high type women, nationally known product, fast selling item. Traveling necessary. Salary and expense allowance.
RIT PRODUCTS CORP., 1401 W. JACKSON-BLVD.

DEMONSTRATORS—Store work, local and travel; $18 sal. plus comm. and trans. Mrs. Brown, Hotel Planters, Ran. 4800, 9-12 a.m.

DICTAPHONE OPERATORS
STATE EDUCATION, AGE, NATIONALITY, GIVE INFORMATION PERTAINING TO DICTAPHONE EXPERIENCE, NORTHWEST. ADDRESS N C 108, TRIBUNE.

DICTAPHONE operator, filing and billing clerk—North Side; steady work; exp. essential. Address J 440, Tribune.

DICTAPHONE operator, exp. Sal. $20-$22 wk. Address N A 357, Tribune.

DICTAPHONE oper.—Perm.; loop location; exp., sal. Address N B 509, Tribune.

DRESS-COAT SALESLADIES.
Exper. in dresses and coats, or lingerie. Permanent and extra work. Apply for appt. Thurs. and Sat. nights. Apply at Palmer's, 1129 W. Lake-av., Oak Park.

DRAPERY saleslady—Expd. in selling better type merchandise. Permanent. West side location. Address N D 373, Tribune.

Dress and Coat Saleswomen
Positions available for regular and part time work for women who have been successful in selling in sportswear and lingerie. Apply
THREE SISTERS
6 S. State-st. 2738 Milwaukee.
127 S. State-st. 4035 Milwaukee.
6314 S. Halsted. 1124 Lake-st., Oak Park.
1607 Orrington, Evanston.

DRESS saleslady, exp. in high grade ready-to-wear shop; perm.; Mich.-av.; give ref., exp., ph., age. Address K 75, Tribune.

DRESS and sportswear saleslady—Expd. for dress and sportswear shop. North Side. Call Ardmore 2047.

DRESS, coat, sports wear saleslady; experienced, permanent. State salary and commission. Red Robin, 32 N. State.

DRESS SALESWOMAN—Exclusive shop; South Side; experienced. 2103 E. 71st-street.

FILE CLERK
STATE EDUCATION, AGE, NATIONALITY, AND SIZE. EXPERIENCE NOT NECESSARY. NORTHWEST. ADDRESS N B 155, TRIBUNE.

FITTER—Alteration woman; exper.; good salary; permanent. Lucille's, 1317 E. 53d.

GENL. office work—Born Again Christian; age 20-30; neat, quick at figures and accurate; state typing and shorthand necessary; salary. Address M P 494, Tribune.

GENERAL office work—Typist, some bkkpg. Good at figures; permanent. State age, exper., sal. desired. Address N N 96, Tribune.

GENERAL office work—Recent H. S. grad.; north side financial institution; give age and salary wanted. Address N Z 335, Tribune.

GENERAL office work—Steno., typing; steady. Leo Rose Co., 1600 S. Ashland.

GIRL with some knowledge of bookkeeping; office experience, familiar with the Austin or Oak Park area. Grable's, 122 N. Oak Park avenue, Oak Park.

GIRL—Excellent opportunity for girl without experience who desires to learn office; age, education, religion, and salary. Address N A 376, Tribune.

GIRL—18, 5 ft., 5 weighs 115, to assist young dentist; experience not necessary; state salary. Address N A 161, Tribune.

GIRL—Capable, for general office work and delicatessen; refs. wages. 3507 Belmont.

GIRL or Boy—H. S. grad. Must type. Give age, salary. Address N A 160, Tribune.

GIRLS
With some college training for inspection and examining; must have retail dry goods experience; state age, height, and weight. Address N B 160, Tribune.

GIRLS—General office work; 18 to 20; experience not necessary; state age, education. Address N A 178, Tribune.

INFANTS' and children's wear buyer—For department store. Give full particulars. Address N B 13, Tribune.

INSURANCE EXPER.
Steno.-bkkpr.; office detail; fast and accurate; for broker's office; bookkeeping and insurance exp. nec. State all particulars. Address N C 363, Tribune.

(Continued on following page.)

HELP WANTED—WOMEN.

(Continued from preceding page.)

Stores and Offices.

KEY PUNCH OPERATORS

Experienced; for evening work near loop; state qualifications fully. Adress M S 100, Tribune.

LETTER SHOP. Competent girl, thoroly exp. in all phases of letter shop work, incl. Multigraph; good sal. Address J 530, Tribune.

MILLINERY AND Ready to Wear Saleswomen

Openings for experienced, part time saleswomen in above depts. Apply Central Employment Office, 4th floor, 9:30 a. m. until noon.

WIEBOLDT'S Ashland, Monroe, and Ogden

MILLINERY SALESLADIES

Because of illness have 2 openings. Good opportunity for experienced girls. Replies confidential. Mr. Wanger, 225 N. Wabash. Randolph 2329. Interviews Sunday.

MILLINERY SALESLADIES—Steady and part time. Must have experience. Salary no object to those who qualify. Arkin's Millinery, 6420 S. Halsted-street.

MILLINERY SALESWOMEN. Experienced; top salary and comm. Steady and part time. Park Avenue Millinery Stores, 2001 Montrose. Well. 0956.

MILLINERY salesladies—Exp.; for better hats. Apply at once. 3900 Broadway.

MILLINERY saleswomen—Exp.; steady wk.; good pay. Apply Drexler's, 6438 S. Halsted.

MUSIC and record dept.—Attractive young lady exp. in record sales and assist in office work; sal. and bonus; North Side; state exp. Address P S 242, Tribune.

OFFICE work for middle aged woman with experience; with small plumbing contractor. ADDRESS N C 169, TRIBUNE.

OFFICE WORK—Light, 4 hours daily. Prefer resident this dist. Apply Monday, 3-5. Croydon China Co., 9205 South Western.

OFFICE GIRL—18-22; typing-bkkpg. Salary $12 start. State age, religion and training. Address N A 515, Tribune.

OFFICE girl—Light bookkeeping and errands. Address N A 594, Tribune.

PHONOGRAPH RECORD SALESGIRL. Must have classical record experience. Tunnis Bros., 726 Lake-st., Oak Park.

Ready-to-Wear Salesladies

Steady positions; good salary and comm. Marks Credit Clothing, 6409 S. Halsted.

READY-TO-WEAR saleslady; exper.; steady. 216 S. Wabash-av., 2d fl.

RECEPTIONIST—Young, exper., loop doctor's office. Address N A 549, Tribune.

SALESGIRL—Ready-to-wear; exp.; salary and comm. Spaulding 4832, 9 to 1 Monday.

SALESGIRLS [2]—Expd. women's apparel; steady. Leo Rose Co., 4600 S. Ashland-av.

SALESLADIES. Exper. on coats, suits and gowns. Steady positions for those that qualify.

KERMAN'S 160 N. Michigan-av.

SALESWOMEN

Experienced in boys' and girls' wearing apparel; so. side; permanent position. State age, experience. Address M X 583, Tribune.

SALESLADIES—Two; exp. ready to wear; one who can do small alterations. The Gad-About Shop, 507 Davis-st., Evanston.

SALESLADY—For lingerie, blouses, etc.; loop shop; for relief work; state age, references. Address M S 113, Tribune.

SALESWOMAN—For better dresses; thoroughly exp.; age 25 to 35; per. pos.; gd. sal. Korshak, 134 N. Marion, Oak Park.

SALESLADIES—Dresses and coats; steady and extra; thoroly exper.; excellent opp.; south side. Address M X 589, Tribune.

SALESLADY—Dresses; exper.; good appearance; refs. Ida Mae Shop, 2615 Devon.

SALESWOMAN—Corset dept. in dept. store; perm. position. 7424 Cottage Grove-av.

SECRETARY—Protestant, age 20-25. Will give free training for secretarial position requiring initiative and executive ability. Low wage to start. Rapid advancement in responsibilities and income required. Live North side. Write and send snapshot. Address N B 262, Tribune.

SECY.-STENO.—20-28; prot.; gentile; exp.; neat; ex. oppty.; must be accurate; pleasant personality. Address K 61, Tribune.

SECRETARY — With literary ability and knowledge foreign languages; give particulars. Address N C 375, Tribune.

SECRETARY—Bookpg. exp., 25-35. Write full sal. expected. Address C 87, Tribune.

SHOE SALESWOMEN

Part time opening for experienced shoe saleswomen. May lead to permanent connection. Apply Central Employment office, 4th floor, 9:30 a. m. until noon.

WIEBOLDT'S Ashland, Monroe, and Ogden

SPECIALTY STORE SALESGIRLS. Experienced only; in coat dept., dresses, lingerie, and sportswear. Apply Baer's, 227 S. State-st., ask for Mr. Leverette.

STENO.—High school graduate. Age 20-30. Short hand and typing. Must be accurate and reasonably rapid; some experience required, but intelligence and industriousness more important. State natl. and religion. Modern law office in loop. Good salary and hours. Do not answer unless you meet qualifications. ADDRESS N A 546, TRIBUNE.

STENOGRAPHERS

Preference will be given to girls living in vicinity of Oak Park, high school graduates with not less than 2 years' experience at rapid dictation. Please state age, education, salary desired and experience. ADDRESS N A 180, TRIBUNE.

STENOGRAPHER—Between 25 and 30, west side sales office; pleasing personality and accustomed to telephone estimating in building line; must be good at figures; state age, exper. and salary expected. Refs. required. Address J 454, Tribune.

STENOGRAPHER—Accountant's office; must have statistical typing experience; some knowledge of bkkpg.; give full details, including references; state salary wanted. Address N B 385, Tribune.

STENOGRAPHIC and automatic switchbd. work, with ability to take shorthand and dictation; capable filing clerk; 19-25 years, gentile. $20 week to start. Address M P 493, Tribune.

STENOGRAPHER—West Side; permanent position. Apply in own handwriting, giving age, nationality, experience, salary desired. Address N C 128, Tribune.

STENO.—To assist in purchasing department in large apt. hotel. Vic. Edgewater Beach Hotel. Give complete information as to qualifications. Address M S 187, Tribune.

STENOGRAPHER—BOOKKEEPING EXPERIENCE—With knowledge of plug switchboard; $18-$20; give age, references, and nationality. Address N C 528, Tribune.

STENOGRAPHER—Knowledge of bkpg.; Perm. pos. Chance for adv. State exp., age and salary. Address M X 391, Tribune.

STENO.—Knowledge of bkkpg.—Real estate exp. pref.; S. S.; state age, salary expected. Address M X 259, Tribune.

STENO.-Secy.—Beginner; prot. gentile; neat; ex. oppty.; must be accurate; pleasant personality. Address K 102, Tribune.

STENO.—Rapid dictation; plug switchboard; mimeograph; resp. pos.; only exp. girls need apply. 2-6 p. m. 659 W. Fulton-st.

STENO.—File, gen. ofc.; Jewish; s. w. side; clear handwriting; perm.; start $15; phone only for appt. Lafayette 7206, Monday.

STENO.—Exper., intelligent, alert; steady position. Write full details, nationality, expr. Address N A 386, Tribune.

STENO.-dict. oper.—By large mfg. company. State age, exp., salary expected. Address M M 248, Tribune.

STENO.—Some knowledge of bookkeeping; W. Side R. E. office. Write fully, exp., sal. expected. Address M S 348, Tribune.

STENOGRAPHER—Exp. desirable but not necessary; must be efficient typist. Berg Mfg. & Sales Co., 2101 S. Michigan.

STENO.-Bookkeeper—Thoroughly expd.; $20 to start; perm.; apply after 3 p. m. Monday. 823 S. Wabash, 4th floor.

STENO.—Young, capable, experienced. Give details. Address P S 245, Tribune.

STENO.—Real estate off.; exp. not nec.; live N. nr. L; own writg. Address J 516, Tribune.

STENO. and general off. work—Beginner; gentile. Address A 408, Tribune.

STENOGRAPHER—Until June 1st. Lester Ltd., 14 W. Lake-st. Central 6118.

STENOGRAPHER—Genl. office; school supply exper. pref. Address N A 598, Tribune.

STENOGRAPHER—Gen. office, expd., fair sal. to st. Write Miraben Co., 2041 Carroll.

STENO.—Expd.; thoro. know. English; state history fully. Address M A 60, Tribune.

SWITCHBOARD operator with lumber experience; $18 to start. State age, references. Address N A 557, Tribune.

SWITCHBOARD-Filing-Typing — State age, educ., exp., sal. Address N D 370, Tribune.

TELEPHONE SOLICITORS

Experienced, capable; good salary; state qualifications. Address M G 299, Tribune.

TYPISTS—PART TIME—Regular work on same schedule, same days each month. Experienced typists who can be depended upon. Speed 70. $3.50 per day. Address G O 435, Tribune.

TYPISTS—PART TIME; hours 9 to 1; Monday thru Friday; 9 to 12 Saturdays. State age, experience, religion, and salary expected. Address N A 179, Tribune.

TYPISTS—Expd. in addressing from original and typewritten lists. Typewritten reply req. Giving full details of previous exp. ADDRESS M M 165, TRIBUNE.

TYPIST-biller—Must be rapid typist. State age, exp., salary expected. Address M M 247, Tribune.

TYPISTS — LETTER SHOP EXPERIENCE ONLY. Address and fill-in; piece work. Room 706, 72 W. Washington.

TYPIST—Must also have stenographic ability. Exp. not essential. State age and education. Address N D 375, Tribune.

TYPIST—Exper. addressing, day or night. Kier Letter, 320 E. 21st-st.

TYPIST—Fast and accurate; neat; hrs. 9 to 5; sal. $12. 30 North Dearborn, Room 409.

TYPIST—For collection department; experienced. Address N A 358, Tribune.

TYPISTS—Filing exp.; $12 week to start; state age, exp., refs. Address N C 504, Tribune.

HELP WANTED—WOMEN.

Stores and Offices.

TYPISTS—For temporary work with permanent position as good possibility; experienced, accurate, fast. For statistical reports. $21.00 weekly. Address P Y 461, Tribune.

YOUNG WOMEN

Intelligent young women needed to handle customers' correspondence in mail order house. Must be able to grasp details and apply them readily. No letter-writing ability required. Good starting salary and opportunity for advancement. Only 4 year high school graduates or better need apply. In letter of application state age, education, and experience. ADDRESS N C 170, TRIBUNE.

WOMEN'S ACCESSORIES

Part time work for experienced saleswomen. Apply Monday and Tuesday, Central Employment Office, 4th floor, 9:30 a. m., until noon.

WIEBOLDT'S Ashland, Monroe and Ogden

YOUNG lady—Refined Catholic, 19-20, by nationally known church goods house; must be graduate of a Chicago Catholic high school, fast accurate typist and able to assume position of trust and responsibility within a few months; poise, intelligence and personality are highly essential. Give fully comprehensive detail in your own handwriting. Address K 108, Trib.

YOUNG lady—Business or high school graduate with shorthand, typing experience. North side real estate office. Address L H 323, Tribune.

YOUNG lady—Recent high school grad.; general office work; salary. Give complete history. Address N A 377, Tribune.

Executives and Managers.

DRESS SHOP Managers and Assistants

For SALLY FROCKS SHOPS in Chicago and other cities. Thoroly experienced. Apply 233 S. STATE-ST., 5TH FLOOR.

Professions and Trades.

ALTERATION help, experienced, steady, under 35. Apply Sunday, 11 a. m. to 1 p. m. Spauldings, 4632 Sheridan-rd.

ARTIFICIAL Flower makers—Only exp. apply. 421 S. Market-st., 2d floor.

BEAU. OPERS—For high grade salon. Attractive salaries for experts. Swain's, 130 N. Oak Park-av., Oak Pk. Village 9310.

BEAUTY OPERATOR—With own following, to work independently. Suite 1428, 17 N. STATE-ST.

BEAUTY culture instructress—Practical experience; high school education. Give phone. Address N B 163, Tribune.

BEAUTY Operators—All around exp., specialize in permanent waving. Guarantee $18 to $20 wkly. Apply 721 W. 63d-st., 1622 Howard-st., 1438 N. Clark-st.

BEAUTY operators—2; all round; 5 yrs. exp.; 1 capable of managing; fast and reliable; sal. and comm. Apply 1305 E. 53d-st.

BEAUTY Operator—All around, So. Side following. Prefer Polish or Lithuanian. Address M X 580, Tribune.

BEAUTY operator—Experienced; good salary; steady work. Maria Beauty Salon, 1752 WILLOW-RD., WINNETKA 3354.

BEAUTY OPERATOR—WEEK-END WORK. 1822 E. 79TH-ST.

BEAUTY operator—Exp., all around, 3 days. Steady. 1627 W. Belmont. Buc. 2468.

BEAU. oper.—Steady, with following pref. apply Mon., 6223 Broadway. Rog. Pk. 8392.

BEAUTY Oper.—All around A-1; steady position; refs. 2505 W. 63d-street.

BEAUTY OPERATOR—Exp. all around work. 2640 Pratt-blvd. Briargate 8311.

BEAUTY operator—Exp. all around; 8 hour day. Good salary and comm. 2734 Devon.

BEAUTY operator—Experienced. 2136 West Cermak-road. Canal 6038.

BEAUTY OPER.—All around; good sal. and comm. Kennedy Beauty Shop, 1167 W. 63d.

BEAUTY Opr.-Manicurist—With following to rent booth. Stevens bldg., Rm. 1628.

BEAUTY Operators—Expd. only; part or full time. Address M S 117, Tribune.

BEAUTY oper.—All around exper, including manicuring. 2822 Milwaukee.

BEAUTY Operator—Part time, experienced. 2006 N. Lawler.

BEAUTY oper.—If you are not an expert do not apply. 1222 Wilson. Edg. 4911; $16.50.

BEAUTY operator—Part time; exp. only. Andrew's Beauty Studio, 758 E. 79th-st.

BEAUTY operator—All around; exp.; salary and comm. 7857 Cottage Grove-av.

BEAUTY Opr.—Exper.; $16.50 and comm. Stanis Beauty Salon, 1307 Milwaukee-av.

BEAUTY OPERATOR—EXPERIENCED Manicurist. Phone Dearborn 2787.

BEAUTY Op.—A1, to start immed.; steady work. Wacker Beauty Shop, 674 N. Clark.

BEAUTY operators — Exper.; steady work; good hrs.; sal. 2550 Montrose. Ind. 1128.

BINDERY girls—All around exp. for pamphlet bindery, mach. folding, stitching, gathering, and book covering. State years of exp., where worked, and wages wanted. Steady work. Address N E 526, Tribune.

CATALOGUE cloth—Sample pasters; exp. strong. Garment Co., 2352 W. Cermak-rd.

CLEANING COUNTER GIRL—Experienced in loop; part time. 310 S. Sherman.

CORSET alteration girl; must be fully expd.; steady; state age, experience and phone. Address M N 355, Tribune.

CURTAIN stretcher and curtain finisher—Thoroughly experienced on pinless machine. Apply at once. 6346 N. Washtenaw.

DENTAL asst.—Expd. assisting chair, lab.; state age, height, exp., sal. expec.; must live north. Address J 415, Tribune.

DESIGNER on wash dresses—State exp., refs., sal. Address N C 343, Tribune.

DRESSMAKER—Experienced, for bridal shop; one who can drape. Alite Bridal Shoppe, 2978 Milwaukee-avenue.

DRESSMAKER—Experienced, for Bridal Shop. 1242 South Halsted-street.

EXAMINERS and inspectors for dry cleaning plant; expd. 2807 Montrose-av.

FORELADY—Wash dress exp.; good pay. State qualif. Address M S 386, Tribune.

EDITORIAL assistant—For trade magazine; reporting, features, editing, make-up, proofreading; state age, experience, salary desired. Address M N 399, Tribune.

ENVELOPE clasp and tension machine operators. Address N A 177, Tribune.

HAIR goods ventilator—For home work. Exp. Give ph. Address M N 353, Tribune.

Inspectors and Shippers

Expd. Large North Side cleaning plant. In reply state age, exp. and starting salary expected. ADDRESS M O 164, TRIBUNE.

INSPECTOR—Experienced, for a large dry cleaning plant. Good pay and hours. Address G O 434, Tribune.

KNITTING instructress—Some office detail. Fan Raphael, 55 E. Washington.

LACQUER sprayers and plating room buffers. Must be experienced. SLINGERLAND, 1325 BELDEN.

LAWYER—To fill vacancy in legal dept.; must be familiar with social security and wage and hour act. Give experience, references and salary desired. Prefer South or near South side residence. ADDRESS N A 507, TRIBUNE

MANICURISTS—Steady positions for experts. Swain's, 130 N. Oak Pk.-av., Oak Park.

MANICURIST—Experienced. Copeland Beauty Shop, 5011 Sheridan-road.

Millinery Turban Makers

Experienced only. Large orders. At Once. 337 S. Market, 2d floor.

MILLINERY handworkers—Expd., for bridal veils and hats. Apply Rm. 1703, Millinery Bldg., 65 E. South Water, or call Dea. 3876.

MILLINERY maker—Must be thoroly experienced. 509 Diversey-pkwy. Lin. 7088.

MILLINERY designers—Factory exp.; better hats; Jo-Mor Hats, 65 E. South Water.

MILLINERY SEWER—Experienced only. Call Monday after 10; 1207 S. Pulaski-rd.

MILLINER—Expert; steady all year; hrs. 9-5:30; $25-$30. N. S. Address J 538, Tribune.

NURSES WANTED—8 hour duty; monthly salary range $70-$80 with maintenance, $100-$110 without; permanency, pensions, promotions, month vacation. REQUIREMENTS: Citizenship; license in own state. Write: Division of Nursing, Hospital Department, 125 Worth-st., New York City.

OPERATORS — With power machine experience for new shaft. Also pressers. Permanent work. 2300 Wabansia-av., 1st floor.

OPERATORS—Experienced, covering machine, S. & S. wrapping machine operator. Also turning in and floor girls; experienced only in set-up paper boxes need apply. Elegant Paper Box Mfg. Co., 2422 S. Pulaski-road.

OPERATORS—EXPD.

on ladies' dresses; steady work; good pay. Rainbow Garment, 1725 W. North-av., 2d fl.

OPERATORS—Expd. button and buttonhole machines, also single needle front makers on dresses and blouses. Savage Mfg. Co., 1701 N. Damen-avenue.

OPERS.—Exp. ladies' blouses, slack suits. Our girls make $20-$30 a wk.; steady yr. round work. Rothley, 307 W. Van Buren.

OPERATOR—On Singer sewing machine; for leather and sporting goods; exper. only apply. 212 W. Hubbard. Foster Bros.

OPERATORS—50, expd. single needle, on wash dresses; steady work. Bestyette Garment Co., 532 S. Throop.

OPERATORS—Experienced on rayon dresses; steady work; good pay. Princess Dress House, 229 S. Market-st., 7th flr.

OPERATORS on sportswear and cottons; good pay; steady work and bonus. Ray Garments, 1550 Milwaukee-av.

OPERATORS, Merrow and Pinkers—All around exp. only. 2253 S. Halsted, 4th fl.

OPERS.—Expd. on sportswear, slack suits, house coats. 3d fl., 224 S. Market.

OPERATOR—Exper. on single needle and binding. Good pay. 500 S. Wells, 6th flr.

OVERALL OPERATORS—EXPERIENCED. We pay highest union wages. Apply John Rissman & Son, 841 Blue Island-av.

HELP WANTED—WOMEN.

Professions and Trades.

PAPER BOX GIRLS. Experienced covering machine operators and turning in girls; steady day or night work. Address N A 156, Tribune.

POWER machine operator—Expd.; no other need apply. 4630 W. Flournoy. Apply Mon.

PRESSER and finisher—White; expd. on children's play clothes; opp. for right person. 216 N. Clinton-st., Room 606.

PRESS GIRLS—Expd. Apply Unique Cleaners & Dyers, 2643 W. Chicago-avenue.

PRESSERS—Exp. stm., elec. hand iron; ladies' blouses. Rothley, 307 W. Van Buren.

PUNCH press operators—Expd. on light and heavy power presses. Apply 1749 Grace-st.

RADIO WIRER, SOLDERER—55 cents per hour; only those who can do both wiring and soldering fast and good need apply. Address P Y 478, Tribune.

SEWING machine operators—Expd. on canvas coat fronts, steady. J. B. Coat Front Co., 418 S. Wells-st.

SHIRT Press Operators—Exp.; white; no piece work. 48c per hr. Steady work. At once. Ogden Laundry, 5121 W. Ogden.

SHOE Operators—Exp. skivers. Irving Shoe Co., 168 N. Ogden.

SILK shade maker for custom shades—Capable cutting own patterns for high grade tailored shades. Apply Grow & Cuttle, Inc., 6-100 Merchandise Mart.

VENETIAN BLIND assemblers—Steady; exp. prefd.; gd. pay. Address M T 598, Tribune.

WINDERS—Must be experienced on thread. 1539 N. Lawndale.

WRITER, Reporter—College grad. Journal.; weekly paper. Address P Y 456, Tribune.

Household Help.

COUPLES — FOR ADVERTISMENTS FOR couples see separate subheading "Couples" immediately following this subclassification.

COOK—White; 3:30-7:30, 6 days; no hswk.; occasionally nursemaid eves.; 1 child; $6 go. Superior 5847, Mrs. Greengard.

COOK-gen. hsewk.—Help children; no heavy cleaning; $12. Winnetka 1076.

COOK, gen. hswk.—25 to 35; own rm. and bath; no ldry.; stay. Bit. 3533.

COOK—White, experienced, genl. hswk. No laundry; stay; ref.; $12. Hyde Pk. 4965

DOMESTIC—Genl. hswk.; no ckg.; pers. ldry.; 2 child., stay, $9. Arenson, 6451 Greenview.

GEN. hswk.—White; no wash.; must like children; country girl preferred; refs. exchanged; stay. Pal. 4378 or Address F Y 416, Tribune.

GEN. hswk.—White; plain cooking; no laundry; own rm. and bath; gentile; like children. Address N C 367, Tribune.

GENL. hswk.—Expd.; wht.; 20 to 35; plain cooking; stay; $9-$10; bonus if satisfactory. Tobler, 7018 Paxton. Dor. 3880.

GEN. hswk.—Wht., 20 to 35; gen. hswk., plain cookg., children's laun. only, Gentile home; own rm., radio; $12. Fai. 2640.

GEN. HSWK.—White, under 40; plain cook'g; no lndry.; couple empl.; gd. hm. Sun. 7076.

GENL. hswk.—White; plain ckg.; pers. ldry.; 1 child; own room; $10. Palisade 5777.

GENL. hswk.—2 adults; no hvy. cleaning; no ldry.; stay. Address N A 555, Tribune.

GENL. HSWK. and ldry.—Part time; exch. basmt. apt.; refrig. 6132 Kimball, 1st fl.

GEN. HSWK.—Help in cooking; 5 afts. only; $5. Independence 5540, Sun. or eves.

GENL. hswk.—Exper.; small apt.; 1 child; no cook.; lgt. ldry.; gd. sal.; stay. Col. 9555.

GENL. hswk.—Wht., Prot.; Scandinavian pref. 2 children; cpl. empl. Colum. 5420.

GENL. HSWK.—Over 35; also watch sick boy; hrs. 8 a.m.-3 p.m. Call Col. 0098.

GEN. hswk.—Asst. cooking; no laundry; own rm., bath; 2 children; $8. Sheld. 2463.

GEN. Hswk.—No cooking; 2 children; own room; Gentiles; $8. Rogers Park 3815.

GEN. hswk.—Italian pref.; no children. Before 9 a. m. or after 5 p. m. Seeley 8949.

GEN hswk.—Wh.; cook, assist with 2 child.; gd. sal.; stay. Address N B 103, Tribune

GENL. hswk.—Pl. cooking; no ldry.; own rm. 5126 Ingleside, 2d. Fairfax 8939.

GENERAL hswk.—Interesting home; stay nights; $8, start; refs. Wilmette 4888.

GENL. HSWK.—Wht., assist cooking; 5 yr. child. Stay. Gd. home. Sun. 5994.

GEN. hswk.—White, under 35; 3 adults; pers. ldry. Own rm., bath. $10. Lon. 9049.

GENL. hswk.—Wht., 19-25; no cooking; no ldry.; stay; $8-$9. Bittersweet 3189.

GENERAL hswk.—Ckg.; exp.; refs.; 1 child. Own rm., bath. $10. Ph. Plaza 3489.

GEN. hswk.—Wht., 1 sch. child; stay; own rm.; extra eves. off. $10. Hollyct. 5094.

GEN. hswk.—White; no heavy ldry.; drive car; adults; own rm. Saginaw 7763.

GENERAL housework — Girl, white, pers. laundry. Go nights. Mansfield 0006.

GEN. hswk., cooking, personal ldry.; good home; good pay; stay. 3327 S. Halsted.

GEN. hswk.—Wht., 20-35, exp., like cldrn.; own rm.; refs.; Gentile home. Bri. 5738.

GEN. hswk.—Young; no ldry., no windows; 2 schl. children; $10; stay. Rog. Pk. 7524.

GIRL—For laundry and assist with genl. housecleaning; stay; not over 35; white; in country. State salary and references. Address N C 342, Tribune.

GIRL—German or Scan.; gen. hswk.; two bachelors nr. north; 10 a.m.-8 p.m. ex. Sun. Often off 6 p.m.; $10, carf.; go. Give refs., phone. Address K 103, Tribune.

GIRL—WHITE; STAY; lt. hsewk., no ldry., no cookg., chge. 2 schoolboys; other help kept. Good salary. Bittersweet 4545.

GIRL FOR GEN. HSWK.—White; 4 adults, 1 child; own room; plain cooking. 520 Oak-st., Winnetka. Ph. Winnetka 1746.

GIRL or woman—Care of school child, lt. hswk.; employed mother; room-board. $5 week; good home; refs. 3321 Grenshaw, 2nd.

GIRL—White; general hswk.; no cooking, no hvy. laundry; stay; 1 child; good salary. 1440 Elmdale. Rogers Park 6645.

GIRL—Young, white, intelligent to work in doctor's home and office; stay nights; own room. Independence 0122.

GIRL—White, 25-35, general housework, no cooking; 1 child, 7 years old. Stay. Ratner. Sheldrake 5430.

GIRL—White; care twins, school age; 2nd work; children's laundry; own rm., salary $10; city references. Lakeview 8293.

GIRL—White; 18-30; gen'l hswk. in doctor's home; personal laundry; 2 children; own rm.; $10; north side. Ambassador 3042.

GIRL—White; 20-30; gen. hswk.; assist ckg.; 3 adults; Gentiles; 5 days a week; $7 and carfare; live out. Midway 4711.

GIRL—White, 25-35, general hswk., cooking; personal laundry. Own room and bath. 1 child. $12. Hollycourt 5109.

GIRL—Care of child; lite hswk.; stay; own rm.; no ldry.; $10. Keystone 2756.

GIRL—Wh.; gen. hswk.; plain cookg.; other help; own rm.; $10. Sou. Shore 8106.

GIRL—Wht.; exp.; cooking; 1st fl.; cleaning, house. Good wages. Hyde Park 9007.

GIRL—Gen. hse. wk.; no cooking; no laun. 1 child; own rm., $8. Briargate 5331.

GIRL—Light hswk.; no ldry.; pl. ckg.; own rm., bath; 2 children; $8. Ph. Dor. 8580.

GIRL—Gen. hswk.; assist ckg.; no small child.; own rm., bath; $8. Sheld. 7463.

GIRL—White, experienced; 2 small children; ldry.; genl. hswk.; $10. Regent 7670.

GIRL—White; genl. hswk.; no cooking; 2 children; own rm. Rog. Pk. 7318.

GIRL—Wh.; hswk.; assist with 4 yr. girl; stay; no heavy ldry.; $10. Bit. 4488.

GIRL—Wht.; 20-30; no hwk.; no ldry.; lite ck.; 1 ch.; sty.; $11. Call Edg. 4748, 11-5.

GIRL—Empl.; care for chldrn., exch. for rm. and board; other help. Plaza 7771.

GIRL—White; general housework; exper'd; 1 child, 3 yrs.; go. Spaulding 8373.

GIRL—Gen. hswk.; white; assist child; stay; permanent; no cooking. Ken. 7558. $6-$7.

GIRL—White; gen. hsewk.; 1 schl. child; no ldry.; stay; $9. Briargate 8645.

GIRL—18-45, wh., neat; care baby, lt. hswk.; hrs. 8-6:30; no eve., Sun. $8. Del. 1566.

GIRL—White; stay, own room; 1 child, no cooking, no laundry; $7-$10. Plaza 8996.

GIRL—Genl. hswk.; care of small child; stay; $7-$10. Midway 1641.

GIRL—Lt. hswk.; doctor's home; 2 children; own room, bath; $10 wk. Rog. Park 3126.

GIRL for gen. hswk.; good wages, no wash.; home nights. Mrs. Ross, 3549 Douglas-blvd.

GIRL—Wh.; gen. hswk.; no cookg.; small family; private rm. Start $8. Bri. 5604.

GIRL—Gen. hswk., wht. or mul., 1 child, no ckg., stay, own rm. $8-$9. Nev. 3227.

GIRL or woman—White, light hswk.; stay. 1900 N. Whipple. Lorsch. Belmont 2563.

HOUSEKEEPER—Honest, reliable, middle age. Nice mod. home and environment. Private room; Protestant; references; $6 week. Address A 454, Tribune.

HSKPR.—Yg. woman, 4 rm. flat; no cooking or laun. No children; Van Buren 7372. 2901 Wilcox. A Lorino.

HSKPR.—Plain cook'g. German-Cath., middle age; 2 adults; gd. home; $5 wk. Lon. 1937.

HOUSEKEEPER — White, under 45; stay; mother employed; son 9. Prospect 8366.

LT. hswk.; care chldrn.; sm. sal.; pref. eld. wom. who needs home. 2016 N. Racine, Sun. only.

MAID—White, Nr. N. side kitchenette; gen. hswk.; 5 days wk., Mon. thru Fri., 10 a.m. until after dinner; go; good wages. Address P Y 460, Tribune.

MAID—Exp.; no laun.; must be gd. cook; Sou. Sh.; go; $14. Apply Mr. Baima, Mon. a. m. only, 41 S. State or write to above pty.

MAID—2 adults, cute baby; gen. housewk., pers. laundry, asst. cook; small apt.; go or stay. Ref. Hollycourt 8403.

MAID—Hswk.; compl. charge children 6-9. Expd. $9. Stay. Kildare 5001.

MAID—Expd.—Neat, gd. cook. Some laundry. Bobsin, 4943 Blackstone. Drexel 5609.

MAID—Whi., under 35, hswk., ckg., no ldry.; 2 adlts. Gent., $10. Ph. after 1, Lon. 9441.

MAID—White; half days; general housework, cook, serve; $6, Graceland 7263.

MAID—Lt. hswk.; wht.; care child 6; own rm. priv. home; Gentiles. Ravens. 3840.

MAID—Exp. gen. hswk.; sm. fam.; pers. ldry.; own rm., bath; $10-$12. Rogers Pk. 3251.

MOTHER'S helper—White, expd.; own rm.; other help kept; 22-35. Buc. 5535.

NURSEGIRL—White; stay; no diapers; references. Call Plaza 5770.

NURSEMAID—Wht.; exp.; 2 schl. age children; other help; refs. Midway 9836.

NURSEMAID—Expd.; white; child, 20 mo.; City refs. Ph. Hyde Park 8383.

HELP WANTED—WOMEN.

Household Help.

NURSEMAID—Wn., 25-40; no hswk.; 1 yr. child; $8-10; stay. 39 N. Lotus. Aus. 4635.

NURSEMAID—Exp.; compl. chg. 2 children, 1½-5 yrs.; own rm.; $8; ref. Fairfax 9362.

PRACTICAL NURSE—Wht.; steady position; must know how to cook; refs. Mid. 6727.

WOMAN—Middle aged; empl. or not; exch. rm. in comf. home; some privl. for moderate serv.; refs. Address M X 107, Tribune.

WOMAN—White; 9 a. m.-1 p. m.; to cook for old couple; South shore; state salary, etc. Address N A 593, Tribune.

WOMAN — General housework; must have references. $8. Call Village 4531.

WOMAN—White; go; lt. cooking; adults; no ldry. Good pay. 5307 W. Adams. Col. 9563.

THE TRIBUNE OFFERS SPECIAL LOW rates to persons advertising for positions. For further information stop at Want Ad office, Madison and Dearborn-streets, or in the lobby of Tribune Tower.

Couples.

COUPLE—White cook and gardener from May 1 to November 1, Wisconsin, 75 miles from Chicago. State salary, experience, and give references. Age over 40. Address M T 356, Tribune.

COUPLE wanted for home, Nor. Michigan; cook, general and outdoor handy man; must be fond of country; no laundry. Interview Chicago. Address E A 9, Tribune.

COUPLE—Mid. age for mang., handy man in apt. hotel. Exp. in dec., repairs. Steady job for willing couple. Refs. req. Address J 455, Tribune.

COUPLE—Expd. man; garden, serve, etc. Woman; Good cook, hswk., light laundry. Private rm. and bath. $60 to $70 month. South suburb. Address M T 600, Tribune.

COUPLE—White, chauffeur and houseman; wife cooking and general hswk.; two in family. University 2190.

COUPLE—White; exp. cook and gardener; priv. quar. and bath; no laun.; $125 mo.; refs. 2074 Pratt-blvd., house. Shel. 0375.

COUPLE—Take charge rmg. hse.; do repairs and dec. Address N C 341, Tribune.

COUPLE, white—Cook, pract. nurse; general housework. Oakland 8914.

CPL.—Reli.; col.; exp.; gd. ck.; mgr., hsmn., chauf., serve, etc.; will trav.; ref. Vic. 7331.

COOK, butler, chauffeur—Exp.; 2 in family; $125; city. Keller, Butterfield 9589.

MAN—Maintenance; dec.; wife, hskpr.; expd. for furn. apt. bldg. Edg. 6384.

COUPLE—Exp.; for rooming house; handyman and maid; sal. and apt. Oakland 9264.

MAN and wife—White; clean tavern; sal., bd., rm. Write Hi-Hat, Chicago Heights, Ill.

MIDDLE AGED Protestant couple. Husband to do gardening, chores and farm 40 acres. Tractor and all equipment furnished. Wife to take care of owner's home; also some maid service. State age, nationality, exp. and wages desired. Address N D 374, Tribune.

COUPLE [husband and wife]—For furn. apt. bldg.; living quarters incl.; must have janitor and hskpg. exper. Apply Henry Freuler, 1238 North Clark-street. Michigan 8733.

WANTED—Couple; chauffeur, assistant gardener, houseman; woman, second work; Davenport, Ia.; refs. Address EA 43, Tribune.

COUNTRY couple—For rooming house; all around handyman; stoker; 3 rm. apt. and sal.; gd. home. Address N C 347, Tribune.

Clubs, Hotels, and Restaurants.

CASHIER—Food checker, stm. table girls, cafeteria exp. 734 W. Madison, 2d flr.

CIGARETTE GIRLS [2], FLOWER GIRLS [2], 21-25 yrs.; attrac.; exp. Apply 2-4 Ye Olde Cellar, 322 N. Michigan.

CIGARETTE GIRL exp.—Except. attractive; steady work; exc. salary; exp. waitress 3 nights week. 1614 Howard, after 4 p. m.

COOK — White; expd.; for roadhouse; $12 week, room, board and laundry. Phone Summit 425, after 12 noon.

COOK—Experienced. Institution. CALL WINNETKA 211.

FOUNTAIN AND WAITRESS

Young woman for work in neighborhood or loop; steady positions at above average pay. Opportunities for advancement; experience not necessary. Apply Mr. Baima, Monday morning only, at 41 S. State or write to above party.

FOUNTAIN girl—Young, experienced, steady. Apply 10-3, week days. 4353 Elston.

GIRLS for training as waitresses. Apply Hitching Post, 5442 Lake Park, bet. 10-1.

SALAD girl—White; must be experienced; $18 week; for North Shore tearoom. Address M S 99, Tribune.

SANDWICH girl—Honest and alert, neat. Apply 6000 S. Kedzie-avenue.

SODA fountain, luncheonette girl, exp. Drug store S. W. Side. Must be neat and alert. Address J 571, Tribune.

TEA ROOM waitresses—18 to 27 years; H. S. education. Experience not essential. Apply week days, after 11 a. m. De Mets Candy Co., 312 W. Madison-st.

WAITRESSES—North shore tea room opening 1st week April; high school educ.; attractive; pleasing personality; 18-25; live north. Phone Winnetka 2208, Monday.

WAITRESS — Experienced; steady work. Streamline Diner, 9501 S. Michigan.

WAITRESSES [2]—MUST BE EXPERIENCED AND NEAT. 4300 W. NORTH-AV.

WAITRESS—EXPERIENCED. 2843 W. MADISON-STREET.

WOMAN—Exper. worker in furn. apts.; refs.; live near; 8:30-5:30; no Sunday; $48 mo. 6017 Kimbark. Midway 5484. Call Monday.

WOMAN—25-35; exp. light lunch and confectionery. Apply 1401 Diversey.

Saleswomen.

NYLON hosiery for Easter—Build up a business from your home; fastest selling item today; limited agencies. Don't delay; start immed.; comm. Miss Brent, 126 N. Wells.

5 WOMEN — Ambitious, good appearance; over 25 years; to introduce prospective buyers of fast selling suburban property; no experience necessary. We train you, furnish leads. Drawing account and liberal commission. Permanent position. ASK FOR MR. SHIPLEY. ROOM 425, 111 W. WASHINGON.

TEACHERS—VACATION POSITIONS. Key teachers for interesting educational advisory work, paying above average percentage income for summer months; must be between 25-40, normal school or college training, with at least 3 years' teaching experience. Write for personal interview, stating age, education, experience and phone number. Address N C 107, Tribune.

YOUNG WOMAN—Age 25-35, intelligent and aggressive for permanent position as traveling saleslady calling on dealers for national food organization. Must own and drive car. Not house to house. Salary and car allowance plus expenses. Phone Mr. Wagler, Hotel Allerton, for appointment Monday morning.

GIRLS—WOMEN—GIRLS

Due to the great demand for a product that has revolutionized the home industry, we can use 12 more demonstrators and solicitors. Salary and comm. Apply 9 a. m. to 12, Nu-Brite Sales Co., 203 N. Wabash, Room 500, or 1140 Lake-st., Oak Park, Rm. 409.

WE START YOU IN BUSINESS. Fifth-avenue, New York Firm desires women to sell better Dresses, Coats, Suits, Sportswear advertised in Vogue, Mademoiselle. Also children's garments. Good comm. Write fully for sample book. Modern Manner, 45 West 45th, New York.

SELL—Flattering, stylish outsize dresses at lower than regular size prices. Regular sizes too. Experience unnecessary. Spare time. No investment. Everything supplied, including personal wardrobe. Comm. Harford, Dept. L-4202, Cincinnati, O.

INCREASE income—Show friends lovely handkerchiefs. Easy sales, repeats. Experience unnecessary. Make excellent gifts, bridge prizes. Liberal percentage. No-risk offer. Exclusive opportunity. Schmid Co., Dept. 330, Kingston, N. Y.

NO experience needed—Just show Fashion Frocks to friends and relatives. Earn up to $23 weekly comm. and get your own dresses FREE. Write quick for details. FASHION FROCKS, Dept. W-4828, Cincinnati, O.

TELEPHONE Saleswomen—That live in Chicago suburbs and towns within 300 miles of Chicago. Work from your home in adv. campaign; comm. and bonus. Give phone. Address J 272, Tribune.

A BUSINESS FOR EASTER—Here is an opportunity to establish a dress business in your home; no money needed; tremendous earnings; comm. Don't delay. Call Monday for appt. Franklin 6000, Miss Lane.

LADY—Neat appear.; over 30 yrs. of age. For national apparel organization. Excep. opportunity. Also part time saleslady. Perc. No experience necess. Apply Monday before noon, 14 N. Michigan-av., suite 400.

ENTERING busy season; need two neat appearing women immediately for full or part time; one inside and one outside; good opport.; pay comm. daily. See Mr. Meyers, Gold Tone Photo Studio, 8 S. Dearborn, Rm. 418.

DRESSES—A better made-to-measure line, $19.75 up; commission; 18th year; will allow saleslady up to 3 sample frocks for cash outlay of $1 each. For appointment ADDRESS L F 375, TRIBUNE.

BUSINESS OPPORTUNITY—We will establish you in a ladies' wear business with no initial investment required. Comm. Take advantage of the Easter holidays and write immed. Address N C 106, Tribune.

3 LADY SOLICITORS

25-40 yrs. Must have hse. to hse. exp. Daily salary plus comm. Mdse. Apply Mon. only, 3-5 p. m. 3036 Lincoln-ave.

UNUSUAL OPPOR.—Relig., educ. worker, each county Ill., Ind., Wis. Real future for ambitious Christian leader. Comm. Guar. income, bonus. Address N B 158, Tribune.

YOUR own lingerie free of extra cost and big earnings, with amazing new "Form-Tailored" lingerie. Comm. World's Star-Malloch, Dept. 3105, Grand Rapids, Mich.

START own home business — Attractive comm. selling guaranteed quality hosiery, 59c. Free sales outfit. Silver Lady Co., Dept. B-76, 366 5th-av., New York.

WANTED—Well appearing women with sales ability; calling on the dental and medical professions; liberal commission. Give details. Address P Y 452, Tribune.

LADIES—With ambition and personality to introduce cosmetic and perfume line; 60% commission and bonus. See Andre Leloup, French Perfumer, 215 W. Ohio, 6th fl.

SELL Famous Massachusetts Birthday card asst. Comm. Boulevard Art, 218 S. Wabash.

SELL BIRTHDAY, EVERYDAY CARDS. Big commission. Grogan Co., 122 S. Michigan.

LADY—Over 30; average $4 a day comm. MAISONETTE FROCKS. Whitehall 6674.

HELP WANTED—WOMEN.

Saleswomen.

REFINED person, having contacts with socially prominent families, to represent well-established company in sale of its food delicacies, sold by appointment only to a most select private consuming trade; part or full time; only cultured person, financially able to accept a strictly commission basis of compensation need respond; splendid opportunity for person with right contacts to earn extra income or to develop a profitable and highly dignified business enterprise. Write full details, giving telephone number and address. Address E A 48, Tribune.

SALESWOMEN.

REMINGTON-RAND has 3 openings in Chicago and suburbs for aggressive ladies over 25, with sales ability, who wish to become permanently associated and advance with our company. Leads furnished and created. Excellent commissions afford good earnings. We train and help you succeed. Mrs. Cloonan, 309 W. Jackson-blvd., Room 202.

Agents.

SELL NYLON hosiery and give fine silk hose for half price in combination order. Guaranteed against holes, snags, and runs or replaced free. Hose for your own personal use given with large outfit. Rush name and hose size today. Wilknit, Desk 2099X, Greenfield, Ohio.

HOSIERY, lingerie agents—Sensational prices. Lge. profits. Rauch, 20 W. Jackson.

Miscellaneous.

A RARE OPPORTUNITY

Woman, married, home loving, good hskpr., with desire to earn rent of sm. apt.; render light serv. in high class new apt. bldg. for 2½ rm. basmt. apt. New maple furn. A real doll hse. App. 10-5, 5336 HydePark-bl.

GIRLS—INEXPERIENCED WHITE GIRLS for factory work; apply Sunday morning, March 30th at 10 a. m. Nachman Spring Filled Co., 2030 N. Kolmar.

GIRLS—Inexperienced colored girls for factory work; apply Sunday morning, March 30th at 10 a. m. Nachman Spring Filled Corp., 2030 N. Kolmar.

COUNSELORS—Girls' camp—Riding, handcraft. Gentile, maintenance. Give phone and qualifications. Address J 579, Tribune.

GIVE SPANISH lessons in exchange for office work. Hyd. Pk. 1562—Web. 3077.

HOUSE mother—Middle age, white, to supervise men's fraternity, Valparaiso, Ind., exch. rm., brd. Address N C 182, Tribune.

MANAGER for rmg. hse.; simple country woman. Write J. Mehevic, 772 W. Congress.

WOMAN—Married; no children; husband empld., to manage sm. rmg. hse. in exch. for 2 rm. apt. Address N A 551, Tribune.

YOUNG lady to learn designing and dressmaking with Michigan-av. modiste. Address N D 365, Tribune.

Nurses' Registries.

OUT OF TOWN OPENINGS FOR physicians, graduate registered nurses, Anesthetists, technicians, dietitians. ZINSER PERSONNEL SERVICE. 140 S. Dearborn-st. Room 1548.

Teachers' Registries.

TCHRS.—Ill., Ia., Mo., Minn., Daks., Neb., Kas. Central Tchrs. Agcy., Cedar Rapids, Ia.

Pharmacist.

PHARMACIST—Registered; permanent; [prescription filling unnecessary]. Logan Dept. Store, Milwaukee and Kimball, 3d floor.

Employment Service.

VOCATIONAL EDUCATION GUIDANCE—Scientific methods used; $3-$8 complete. 203 N. Wabash-av., Suite 500. State 3773.

Employment Agencies.

Selective Placement Counsel

2108 Merchandise Mart. In the Tower.
LEGAL SECRETARY—L. L. B. $150
LEGAL STENOGRAPHER ....$140-$150
SECRETARY—23-27; some college...$110
STENOGRAPHERS—Unus. postns.$80-$100
STENOGRAPHERS—Beginners ....$65-$75
TYPISTS ....$75-$90

TUCKER PERSONNEL

120 S. La Salle-st. Suite 963. WHY NOT REGISTER WITH US? WE NEED BEGINNERS—EXPD. GIRLS FOR ALL TYPE POSITIONS. CENTRAL 3663.

ZINSER PERSONNEL SERVICE. Openings for Secretaries, Stenographers, Accountants, Bookkeepers, Switchboard Operators, Typists, Office Machine Operators, Receptionists, and Professionally Trained High School and University Graduates. 140 S. Dearborn-st. Room 1548.

PARK, 6306 COTTAGE, BANK BLDG.
Bkkpr. ....$20-$25 | Typist, beg.......$16
Hse. mother..$40r.b. | Hotel hskpr......$65

APPLY AT ONCE! We have many steno. and typing positions. Underwood Elliott Fisher, 105 W. Adams.

WHITE-col. housemaids ....$12-$15-$18-$20 Col. couples, $100-$125. ELITE, 57 E. Oak.

MOON-HOPKINS biller — Salary depends. REDFIELD PERSONNEL, 5 S. Wabash.

WANTED—Wht. and col. help; hotel, rest., drug store, dom. E. White, 64 E Walton.

TYPIST-BLR., age 30-35, south.........$20 HAHN-MARTIN, 7. SO. DEARBORN-ST.

CORBOY-CALVIN, 20 W. JACKSON. Highest grade positions in Chicago.

SMART GIRLS GO TO MONARCH, 19 W. JACKSON, 2D FL.

TRAY girls...$40,r.b. | Nurse's aid ...$50,ml. LA SALLE AGENCY, 306 W. MADISON.

TRADE SCHOOLS—WOMEN.

Models—Models

Consult Mallon-Friel, an authority about entering this well paying field. BUSY SEASON. BIG DEMAND. FREE PLACEMENT SERVICE. Visit studio or write for free 20 page illustrated book "T."

NAME ....

ADDRESS ....

Mallon-Friel Studios 32 W. Randolph Dea. 3106

WELL TRAINED Hostesses—Waitresses CASHIERS ARE IN DEMAND

In exclusive dining places when trained by a recognized organization. Earn $25-$50 wk. 3 to 5 weeks course. ENROLL NOW. LOW COST. EASY TERMS. 96% of our graduates ARE placed. FREE LIFETIME PLACEMENT SER. NATIONAL HOSTESS-WAITRESS SCHL. 4th fl. 140 N. Dearborn [at Ran.] Dear. 5249

TAKE UP HOTEL MANAGEMENT. Women—Call or write for details about opportunities for steady employment in hotels and apt. hotels; salaries often include complete living, meals and room or apt.; 3 weeks' course of training given by well-known manager of splendid Chicago hotel; covers duties of hostess, apt. hotel mgr., social executive, desk clerk, hotel housekeeper, linen room inspectress, information clerk, etc., followed by observation visits to hotel itself; 60 page book free. HOTEL EXTENSION DIV., 203 N Wabash.

Northwestern Secretarial

Save time. Save money. Best teachers. Best location. Best rates. Full Secretarial Course. Expert typing, Dictaphone, Comptometry, $10. Switchboard, $1. Every day-eve. Catalog. 220 S. State-street. Wabash 1477.

Laboratory Technician

X-RAY. Dignified profession. Free placement serv. Enter any month. Day, eves. Chicago College of Laboratory Technique, 156 N. Wacker-dr., Chicago. Ph. Cen. 3444.

UNDERWOOD ELLIOTT-FISHER

Accounting machine course. Day or evening classes. Individual instruction. Enroll any time. 105 W. Adams, 4th fl. Ran. 4693.

A PROFESSION:

SWITCHBD.; LIVE BOARDS; RECEPTION. Real placing serv. Many calls. Best school. All boards, office and hotel; individual inst. Actual exper., 9 days or eves. Visit Amer. Schl., Field Annex, 24 N. Wabash. Cen. 6646.

WAITRESSES—HOSTESSES. FOOD CHECKERS—CASHIERS. Learn correct service in 2-3 weeks for positions averaging $20-$40 a week. SHORT COURSE. LOW COST. TERMS. DINING ROOM SERVICE SCHOOL. 1009 N. State. Delaware 2288.

Century Business College

Prompt placement; many positions for Century trained stenographers. COMPTOMETER and SWITCHBOARD grads., Gregg, Pitman, Munson review. Day or eve. Catalog. 6TH FLOOR, 30 W. ADAMS. FRA. 8478.

COMPTOMETER

Our regular and brush-up courses prepare you for any test. Warner School [Est. 1910]. 14 E. Jackson-st. WABash 8582.

PRACTICAL NURSING, $35

$2 dn.; day-eve. Earn as you learn. Start any time. Del-Har, 116 S. Michigan. Dea. 6896.

GIRLS—18-22 yrs. of age, with artistic ability; familiar with wash medium, sketching, and small detail work. Should live on North Side. Address M T 331, Tribune.

OPERATORS—Single needle, on wash dresses. Highest piece rates, plus bonus. Thoroly exp. only. Also pressers. Apply all week. Korach Bros., 913 W. Van Buren.

PRACT. & BABY NURSING

Earn while learning. Pos. secured. Winthrop School [Est. 27 yrs.], 6206 N. Winthrop.

MAKE UP TO $25-$35 week as a trained practical nurse! Learn quickly at home. Booklet free. Chicago School of Nursing Dept. C-3, Chicago.

FILING, TYPING TAUGHT, 4-8 WEEKS. Practice work in office during class. Heavy demand for our grads. Start Mar. 31. Chgo. Sch. Filing, 25 E. Jackson. Har. 8780.

HOTELS call for trained women; good pay. Learn at home. Write Lewis Hotel Training School, Desk 749, Washington, D. C.

BE A POWER SEW. MACHINE OPERATOR. Day or eve. lessons. Big demand. Easy to learn. MASTER SCHOOL, 400 S. STATE.

BE a medical secretary or lab. technician—Complete X-ray course. Free catalog. Century College, 30 E. Adams. Fra. 8478.

CHGO. SCHOOL OF DENTAL ASST.—64 E. Lake. Call Sta. 8511 or write for literature.

LEARN SWITCHBOARD — Typing included. Century Bus. Col., 30 E. Adams. Fra. 8478.

TRADE SCHOOLS—WOMEN.

Chicago Commercial College

STENOGRAPHY

Evenings, $6 month

GREGG, MUNSON, PITMAN.

Beginners, Review, Typing, Switchboard, key and plug. Bus. English. Office practice.

$66

6 MONTHS—DAYS

If accepted as employable by placement dept. and not placed within 30 days after completing course, entire tuition will be refunded. Reasonable effort in classroom work is required.

COMPTOMETRY, $20

All operations. Felt & Tarrant, Burroughs.

Speedwriting, $18—Complete

FREE DEMONSTRATIONS.

SWITCHBOARD, $5.

Key and Plug—Theory and Practice. Cashiering, $5; Cash Reg. Cin Chg. Mach. Dictaphone—Typing, $5. Filing, $10. Exp. University Instructors—Terms.

Free placement service

Day and evening. Men—Women. Visit-phone, 127 N. Dearborn. Fra. 4803.

Chicago Business College

NEW CLASSES FORMING THIS WEEK. Largest [25 rooms]. Oldest [Est. 1887]. Only school with 5 live switchbds., 4 trks. BOOKKEEPING—Special by month or course; includes Inc. Tax and Soc. Sec. STENOGRAPHIC—Gregg, Munson, Pitman; beginning, review. CASHIERING—3 weeks, lots of calls, special teacher. COMPTOMETER—2 mo., indiv. instr.; incl. Burroughs Calculator; big demand now. SWITCHBOARD—Taught here 12 years, full time telephone instructor; a real professional course finish on busy outside board. SPEEDWRITING—Here 10 years, complete in 8-10 weeks. Uses ABC's—Not a machine, official, easiest, quickest. 80,000 users in U. S. A. Free demonstrations daily. Free placing service. 15 university teachers. Don't be confused—our only school. Catalog free. Lots of calls. Visit. Both sexes. Days, eves. No solicitors, hence our lowest rates for superior service. Come and see how nice this school is. WALTER D. HARRIS B. S., M. A., Pres. 190 N. State-street. Franklin 4122.

ATTRACTIVE GIRLS

Excellent opportunity for those who can qualify for fashion modeling. Sizes 12 to 18.

Small tuition fee. Free placement service.

Apply at studio at once or mail coupon for our free 20 page illustrated book, "A FASCINATING FUTURE."

NAME..

ADDRESS....................................

VERA JANE STUDIO

ONE OF AMERICA'S FINER AND BETTER KNOWN MODELING SCHOOLS. 64 E. Jackson-blvd. Wabash 9332.

LEARN FASHION AND PHOTO MODELING. Call or write for free test chart. Jo Keith, 14 W. Lake. Dea. 0134

DRESSMAKING—MILLINERY SCHOOLS.

LEARN dress designing, dressmaking, pattern drafting. Millinery, or power mach.; day or eve.; best equipped school. Est. 1902. Free booklet. MASTER COLLEGE, 400 S. STATE

RENE SCHOOL dress designing, dressmaking; pow. mach.; day-eve. 3419 Chicago.

DRESS design, dressmaking oper., millinery. FOREST ACADEMY, 37 S. WABASH.

SKETCH, design, make hats, $25. Chgo. Schl. Costume Design, 209 S. State. Web. 2062.

EARN more!—Power mach., $3; Dressmaking and Design. Chgo. Schl., 127 N. Dearborn.

SITUATIONS WANTED—MEN.

Bookkeepers and Clerks.

BKKPER, full chge.—Cost acct. Exp. estimator and sup. constr. sm. homes, marr. Oakl. 2517.

BKPR.-Acct.—All fin. sta.; books open-closed. Sat., Sun. or eve. work. Bit. 3303, apt. 516.

BOOKKEEPER—Desires part time wk.; Sat. or evenings. Home or office. Buc. 6008.

BKKPR.-Acct.-Office Mgr.—Full chg., 15 yrs. diversified acctg. and tax. exp. Ber. 9153.

BKPR.—Genl. ledger, man 48. Cap. full chg. of small off. Address J 418, Tribune.

BOOKKEEPER—Perm.; full chg.; gen. ledger; trial bal.; stmts.; Gentile; 41; exp. Reg. 4870

I NEED a job—Have loads of office, sales, and mfg. bus. exp. Cen. 5618 weekdays.

SEC.-Steno.—Shorthand, alert, capable, clean app. young man, 19; 2 yrs. business exp., wants secretarial position offering future. Hours no object. Address M S 89, Tribune.

Accountants and Auditors.

ACCT. OFC. MGR.—32 MAR., CHILD, STATEMENTS, TAXES, COSTS, PAY ROLLS, PAYABLES. Address J 592, Tribune.

ACCOUNTANT-AUDITOR—Licensed by State, seeks monthly clients, audits, systems, taxes; $5 up. Cen. 0613 day. Key. 4523 eve.

NOW employed—Head of statistical acct. unit. Desires acct. pos., accept $150 mo. N. U. train. Address M O 492, Tribune.

Executives and Managers.

Able Operating Manager

12 yrs.' exper. managing paperboard mills. Ind. Eng. education. Competent on costs, production, labor relations, and plant development. Draft exempt. Can arrange Chicago interview April 2 and 3. ADDRESS E A 29, TRIBUNE.

EXECUTIVE ENGINEER

E. E.-M. E. degrees. Age 39. Expert designer of mechanical and electrical products. Experienced in taking complete charge of engineering dept. and factory management, desires responsible position with reputable company. Address M O 483, Tribune.

SALESMANAGER—42, producer, American, well educated, married; 18 years sales experience, training salesmen, selling distributors, jobbers, dealers, industrial firms, and retail trade. Drive late model car; with last firm 8 years. Salary, comm., A1 refs. Address A 528, Tribune.

Manufacturing Executive

Mechanical training with many years practical experience; knows tools, fabrication, sales, wage incentive and labor relations. Employed at present. ADDRESS J 481 TRIBUNE.

EXECUTIVE

25 yrs.' mfg. bus. Bkkpg. corresp. sales, production exper. Tech. educ. Marr. Trav. ADDRESS J 395, TRIBUNE

YOUNG EXECUTIVE—Exp. sales, marketing, merchandising, for leading manufacturers; at present employed, desirous of improvement. College educ. 31 years old. ADDRESS A 597, TRIBUNE.

PRINTING ADV. EXECUTIVE. 20 yrs.' shop exp.; letter press and offset. Thoro knowledge all operations; buying, management, cost, planning, production. Address J 554, Tribune.

10 YEARS exp. sales—Sales mgmt., analysis, research, prom. Seeks conection where ability will bring advancement. Married; 31; family; car. Minimum salary $250. Address N C 186, Tribune.

FACTORY Mgr. & Engineer—Coll. ed.; 22 yrs. exp. design; tooling; mfg.; hdrw.; auto; mech.; elec. devices; machry; cameras as eng., supt., mgr. Address J 596, Tribune.

FINE PAPER EXPERIENCE—15 yrs. sales, purchasing; can qualify any paper job; familiar printing processes; good refs.; will move. Address J 545, Tribune.

PRINTING Production Engineer and acting supt.; operate in any branch of graphic arts or converter field. Address J 588, Tribune.

HOTEL or property manager. Experienced. Age 43; financially responsible; legal and university education. Full or part time. Address J 390, Tribune.

CONFIDENTIAL man—37, good pers; wants unusual work such as contact; wide exper.; adaptable; fine typist; '41 Olds. Address J 522, Tribune.

LAWYER-ACCOUNTANT—Age 32, now empl. as treas. Familiar corporate matters, credits, coll., etc. Address K 55, Tribune.

ATTY.—15 yrs. active succ. practice bldg. and sales exp. wants proff. or commercial offer. Address K 78, Tribune.

COMPTROLLER or Treasurer — High grade finan. exec. Board indust., pub. acct., & tax exp. C.P.A., lgl. trg. Address J 597, Tribune.

TOOL designer, chief or assist. 23 yrs. exp. design, mfg., planning and cost reduction. Age 45. Address J 386, Tribune.

MGR.—Ladies' Ready-to-Wear; 7 years own shop; age 37; wishes to contact rel. org. with fut. Best refs. Address J 469, Tribune.

PURCHASING AGENT and production manager. 15 yrs. exp., age 39. Will move. Address E A 31, Tribune.

APT. hotel manager—Employed, interested in management of unfurnished apt. bldg. Address K 72, Tribune.

PURCH. agent—12 yrs. exp. store equip.-main. Draft ex. Address J 392, Tribune.

DEALER, job., mfg. [merch. and adv. exp.], 20 yrs.' rd. exp. Exc. record. Regent 3767.

CAFETERIA MANAGER—Seven years experience. Phone Diversey 9620.

Salesmen.

ENG grad.—9 yrs.' exp. utilities; 20 yrs. succ. sell. intangibles. Sales mgr. exp. Sales Eng. pref. Address J 578, Tribune.

YOUNG married man seeks position as salesman with reliable company. Sal. plus commission. No canvassing. Has car; will travel. Address J 484, Tribune.

SALESMAN — 42; HIGH TYPE; DESIRES proved product in Chgo. area on full or pt. time basis; car. Address J 523, Tribune.

SELLING agent desires additional lines. New York showroom. Following dept. specialty stores, jobbing trade; New England, eastern seaboard; toilet goods, notions, small wares. Box 168, 159 East 34th, New York City.

SALESMAN—Age 27; univ. grad.; 3 yrs. teach. school; 2 yrs. sell. exp.; married; exc. ref. Address J 585, Tribune.

YG. marr. man seeks job as route salesman. 3 yrs. selling and delivery exp.; has car. Will travel. Address J 447, Tribune.

SALESMAN—25; H. S.; marr.; letter refs.; qual. abil. Chi. repeat; sal., com. Wab. 3300.

SITUATIONS WANTED—MEN.

Salesmen.

Young Aggressive Salesman with Successful Record

Am not an egotist but can get things done on my own initiative; have a background and a record that will stand careful scrutiny. Full of ideas and well versed in sales, personnel and production. Now employed by large concern, but want more substantial connection with an employer who is willing to recognize and compensate a man who goes out and does a real job. If your proposition is worth while and you are seeking such a man, I believe it will be to our mutual advantage for you to answer this ad. ADDRESS A 453, TRIBUNE.

FREIGHT solicitor—Experienced, married; well known Indiana, O., desires perm. connection truck or rail line. Best refs. Available now. Address J 563, Tribune.

SALESMAN—Drug store, clubs following; ex. ref.; sal., comm. Address J 536, Tribune.

Professions and Trades.

AD MAN—Handle catalog from start to finish; high grade work; full or part time. Fairfax 5300, Apt. 253.

ADVERTISING MAN—Ideas; copy; layout; part time; reas. Address K 64, Tribune.

ARCHITECT—Wants connection with contractor. Address J 504, Tribune.

ARTIST Modeller—Future; exp. layout, design, illus., sm. sculp. Lin. 0329 aft. 6.

ARTIST—Creative; litho. comps, finishes. 10 yrs. exp. Address N A 359, Tribune.

ARTIST—Interior-exterior furniture sketches. Address M B 591, Tribune.

ASSEMBLER, woodworker—Expd.; appr. machinist-mech. inclined; living wage; 25; draft exempt. Address J 479, Tribune.

ATTORNEY—U. of Chicago grad., 26 yrs. old, draft exempt, 2 yrs. practice, seeks connection with bus. organization. Any capacity. Address J 412, Tribune.

ATTORNEY—N. U. 2 yr. active exp. Labor, legal bus. prob. Seeks assn., co., or ind. Reas. Comp. Address J 555, Tribune.

BACTERIOLOGIST — YOUNG; B. S. DEG. Bacteriology [Food, Dairy, Pathogenic]; minor chemistry. Address K 98, Tribune.

BACTERIOLOGIST-lab. tech.—26; U. of C. P. G. Draft 3A. Address J 581, Tribune.

CARPENTER—Day or contract repairing or new work. Republic 6341.

COMPOSITOR-stoneman—Steady. 9 yrs.' exp. Age 27. Address J 482, Tribune.

CREATIVE ENGINEER

Engineering and Product Development. Past 10 Years with America's Most Successful Automobile Manufacturer. Also Mass Production and Sales Experience. University Graduate. Protestant. Present Income $7,500. Seeks to Apply Progressive Methods to Other Mechanical Industries. Capable Taking Full Charge Plant or Department. Address E A 5, Tribune.

DRAFTSMAN—M. E. grad.; 6 yrs. exp.; layout and detail; medium and heavy mach. Address K 79, Tribune.

ELECTRICAL foreman — Ability handling const. and main. work; 23 yrs.; wide experience motors and control apparatus, cranes, recording and regulating instruments, skill in development and application of electric labor saving and safety devices on production machinery. Desire for advancement only reason for making change. Age 45; married. Address A 517, Tribune.

EXECUTIVE—Manufacturing; qualified in the following: Plant manager, purchasing, analyze cost production, time study work, set piece work rates, draftsman; know all kinds construction work. Can manage men. Free to travel. ADDRESS J 452, TRIBUNE.

GARAGE porter or mechanic helper—All around; experienced. Oak. 9150. F. Waricka.

INDUSTRIAL engineer—M. E.; skillful handling of all production, cost, incentive problems; fine record; widest exp.; take full responsibility. Address K 89, Tribune.

INSPECTOR or semiexecutive position—Precision; visual exp.; educ.; 5 yrs. mech. draft.; high sch. and ind. mgt., time and motion study in univ. Del. 0703, Rm. 27.

LINGUIST—Speak and write 7 languages fluently; valuable contact man for any business; will travel; unemcumbered; middle-age. Address K 100, Tribune.

MACHINE DESIGNER—American citizen, married, 20 years' experience in development and design of light and heavy machinery, desires permanent position with progressive concern. Reliable, conscientious. Address E B 21, Tribune.

MAINTENANCE—All around; auto, el., plum., carpenter; yng.; exp. Address J 534, Tribune

MECH. draftsman—35 yrs.' exp. in shop and office; age 66; reas. sal.; anything; live N. W. Address J 575, Tribune.

PAINTING and decorating — Reasonable; clean, quick work. Buckingham 9864.

PAINT, paper; lowest prices; 1st cl. wk. and material; guar. any job. Irving 2909.

PAINTING AND DECORATING. CALL SPAULDING 0649.

PHOTOGRAPHER—Comm'l. exp. mdse., copy, dark r.; 22; marr. Address A 407, Tribune.

PHYSICIAN—25 yrs.' exp.; wants pt. time pos. clinic or med. exam. Address J 537, Tribune.

PLASTERING, patching, brick and cement work. City-wide serv. Erickson. Moh. 5577.

YOUNG LAWYER—28; 5 yrs.' legal exp.; LL.B. degree leading midw. univ., desires pos. with business organization, not necessarily legal work; exper. sales and personnel; good future primary consideration. Address E A 6, Tribune.

YOUNG MAN—Exp. caring for nervous and mental cases; private home only. Vil. 8955.

Clubs, Hotels, and Restaurants.

CHEF-Cook—25 yr. exp.; ref.; pastry; sober; in or out city. Address J 551, Tribune.

CHEF—All around, 15 yrs.' exp.; fast worker; tea rm., inst., and tavn. Col. Eng. 5988

COOK—Col., hi. class exp., 26 yrs.; American-Italian; sea food; do pastry. Ken. 6453.

MANAGER, hotel asst.—Cap., eff., money maker. Knows food. Sml. hotel, gd. town, ctry club. Address K 52, Tribune.

Farm and Garden Help.

SUPERINTENDENT—Head gardener, seeks pos. on estate, farm-estate, or commercial greenhse. Marr.; no child.; Amer. Consider only hi. grade pos. Address J 471, Tribune.

ESTATE or farm caretaker—Marr., mid. age. Life exp. Gd. ref. C. E. Oberg, care Elliott's Gas Station, Arlington Heights, Ill.

GARDENER-Caretaker—Private estate; married; no children; 18 years' experience all branches; near Chicago; references. Address E B 19, Tribune.

GARDENER—Dependable; 20 yrs.' exp. pvt. estate; able to manage; white, married, age 38. Address J 525, Tribune.

GARDENER—1st class. Landscape, greenhouses; exp. all branches; reliable worker. Priv. estate. Address J 558, Tribune.

GARDENER—18 yrs.' experience; by hour or job. Best references. Triangle 6386.

GARDENER and caretaker—Exp., sgl., refs. Carl Grunwald, Flossmoor, Ill.

House Servants.

CHAUFFEUR-cook—Neat appear.; well mannered; comp. charge; bach. or small fam.; 12 yrs. 1 fam. Atlantic 0593, 6 p. m. James.

COOK, HOUSEMAN, CHAUF. Filipino; best refs. Seeley 3588.

COOK, A-1—Jap. butler, valet. Long exp., ref. Bach. or couple. Oakland 6610.

COOK, butl.—Jap.; long exp.; sm. fam. or bach. apt. Can drive, etc. Lak. 0333.

Chauffeurs.

CHAUFFEUR—White; 13 yrs. last pos. Do other work. Address A 524, Tribune.

CHAUFFEUR & Yachtsman—Thor. exper. Diesel and gas; mar.; best refs. Irv. 3224.

CHAUF.—Exp. do all rep.; 9 yrs. last place. Ex. refs. Address K 105, Tribune.

CHAUFFEUR—Private, licensed, 20 yrs. exp.; good mechanic; best refs. SUN. 1333.

CHAUF.—Colored; 29 years; reliable; exp.; own car; ref. Oakland 5121. Corttrrell.

Stenographers, Typists, Etc.

LAWYERS! ATTENTION! Steno., shorthand, bright beginner des. pos. in law off.; plan to study law eve.; 19 yrs. Gd. opp. Exc. ref. Address J 550, Tribune.

SEC'Y.-STENO.—Wishes to be right hand to busy exec.; sml. off. des. Div. 6726, Apt. 403.

SEC. steno.—Age 22; educ. N. U. and business college, some business exp.; likeable and willing. Best references. Lon. 6000, ext. 891, or ADDRESS A 525, TRIBUNE.

Window Trimmers.

WINDOW trimmer—5th-av. and Mich.-av. exp. Men's and women's wear. Greer. Col. 1508.

Miscellaneous.

VETERAN—Handyman, houseman, driver, single; desires any steady work. A-1 references; sm. sal. Address J 468, Tribune.

ORDER filler, ship. clerk—Exp. in garment line, w'ts new pos. Address J 507, Tribune.

UNIV. GRAD., '36—Age 27; exp. corres.; adv. sales, acct., pers.; draft-exempt. Hyd. 2999.

YNG. man—31, 6 ft., 180 pds.; var. exp.; wants job pay. liv. wage; no sell. Sun. 4401.

YOUNG MAN, 25, with law degree, desires any position with bus. concern. Ind. 3097.

MAN—55, as watchman, fireman, handyman. Good driver; wages opt.; rm.-bd. Lak. 8103.

DRIVER, lic.; doorman, porter, stock, ship. clk.; A1 ref.; draft exempt. Col. Wen. 2885.

SITUATIONS WANTED—WOMEN.

Bookkeepers and Clerks.

ASST. Bkkpr. steno.; gen. ofc.; swbd.; 7 yrs. exp.; nt.; accur. Address N C 92, Tribune.

ASST. bookkeeper-cashier-typist—Acct. pay. acct. rec.; genl. off. detail. Hyd. 4370.

BOOKKEEPER—Part time work. 10 yrs. exp. Effcnt. Rea. Address J 556, Tribune.

BKPR. ACCT.-STENO.—Full chg., thoroly ex. Compl. chg. ofc. Bit. 2500 Rm. 339.

BKPR.-Steno.-Secy.—Long exp., mature, personality. Address J 510, Tribune.

CASHIER-Asst. Bkkpr.—Coll. corres., genl. ofc. detail. Gentile. Address A 526, Tribune.

EXPER. bookkpr., sten., corres., charge sm. ofc.; 6 hrs. day; $15 wk. Belmont 1039.

Saleswomen.

SILVERWARE-jewelry, Credits—Exp.; Univ. Grad.; exc. refs. Hyde Park 6752.

Professions and Trades.

A1 All around hairdresser, 15 yrs.; cap. mgr. and sales per., gd. personality. Bri. 4634.

Domestics and Cooks.

COOK or hskpr.; 17 yrs. exp.; good refs.; will work out of city. Atlantic 3796.

EXP. housework—Adults only. Call Mon. between 10-12 a. m. 4748 Kenwood.

GENERAL hswk. or mother's helper. Colored. Go home nights. Atlantic 4134.

SITUATIONS WANTED—WOMEN.

Domestics and Cooks.

GEN. hswk.; neat, reliable; lite colored girl; exp.; stay or go; ref. Kenwood 9706.

GEN HSWK.—Practical nurse. Exp., ref. N. or S. side., $18. Delaware 9433.

GIRL—Lt. Col.; gen. hsewk.; pl. cook.; ldry. [if nec.]; exc. refs.; go. Ken. 8411.

MAID—Gen. hswk., plain cook, col.; reliable, good refs. Normal 7722.

MAID—Whole or part time; col.; city; ref.; experienced cook. Phone Atl. 5314.

COOK—Austrian-Hung.; mid. aged; good cook, hskpr.; best refs. Plaza 4696. Schulz.

NURSEMAID—Mid. aged; infant exper.; reliable; best refs.; $15. Edgewater 2769.

NURSEMAID or maid—Whole or part time. Go or stay. Victory 6897.

Clubs, Hotels, and Restaurants.

CHEF—First class cook and baker; full charge; good; many refs. Albany 8789.

COOK—Pastry in small country club or some country hotel. Address K 58, Tribune.

HOSTESS—Dining room; manager; 10 years' exp. hotels and clubs. Tel. Del. 2288 or write. Address J 500, Tribune.

Housekeepers and Caretakers.

HSKPR.—Ref. lady—Bach., Widower or Invalid; good refs. as to ability and character; will leave city. Address J 478, Tribune.

HSKPR.—Adult fam. or lady's comp.; ex. ck.; Am.; mid. aged.; full ch. gentiles. New. 0162.

HSKPR.—Gd. plain cook; sml. empl. fam.; refs., $10. Delaware 3060.

HSKPR.—Cook, thoroly competent, excellent hm. baking. Refs. Address J 559, Tribune.

HSKPR.—Refined adults; pl. ckg.; prefer motherless hm. or elderly cpl. Spa. 2577.

HOUSEKEEPER—Widower's home, refined, take full charge. Address J 512, Tribune.

HSKPR.—Mid. age, ref., bach. or wid. home, exp. ck., or comp. to eld. lady. Mid. 8876.

HSKPR.—Cook, widower or bachelor's home. Address J 505, Tribune.

Couples.

COUPLE—Exp. cook; butler; hsman.; chauf.; garden.; A-1 ref.; city; ctry. Mid. 10106.

MOTHER and son desire work, maint. in exch. for liv. quarters; refs. Mulberry 0363.

Laundresses and Day Work.

GENERAL housecleaning—Colored girl; day work; best references. Calumet 2349.

GIRL—Colored; general house cleaning by day; best reference. Atlantic 4208.

LAUNDRESS—White; experienced; good on shirts. Phone Kildare 8549.

LAUN.—1st class, A1 shirt ironer, fast work. Stay finish. Mon. Col. Ref. Wen. 5929.

LDRY. or clng.—Gd. worker; ref.; reliable; $2 and carfare. KENWOOD 7855.

EXPERIENCED Swedish woman; cleaning by day; refs. Irving 8102.

MAID—Colored; cleaning or laundering; by day; $2.50 car fare. Drexel 6577.

Nurses and Governesses.

COLLEGE graduate, age 25, desires pos. as governess. Address E B 2, Tribune.

INFANTS' or adults' nurse—Expd.; capable full responsibility. Whi. 5620, Rm. 816.

MID aged—Wants prac. nurs. or work for emp. cpl.; exc. refs. Address K 81, Tribune.

NURSE—Care at home; inv. or conval.; ref. Lady, gent.; ex. care; Dr's. ref. Jun. 5776.

NURSING, helping invalids, old people; part time. Address J 221, Tribune.

NURSE—18 yrs.' hosp., pri., any case. $16-$18 a wk. Call Bittersweet 2020 fr. 9-3 p. m.

PRAC. NURSE—Care of invalid, kind and patient; M. D. refs. Pref. cple. Del. 5826, R. 11

UNDERGRAD. nurse—Comp. to inval. lady or cpl.; housekeeper; will leave city; Dr. and hosp ref. Address J 533, Tribune.

Stenographers, Typists, Etc.

MR. EXECUTIVE — Can you use excep. compt. steno.-secty.? Used to resp. detail; 12 yrs.' exp. ins., engr., real est.; can manage sm. sales off.; $25 min. Gra. 3356.

DRS. recept.-Dental asst.—Exp.; yng.; attr. Eves only and Sat. Address J 595, Tribune.

RECEPTIONIST—Univ. grad., 23 yrs.' divers. exp., typ., cashier, etc.; perm. pos. Del. 2033

SECY.—TECH., SALES, ENGINEERING—Age 28. Gentile. Loop pref. Austin 0044.

SECRETARY-Acct.—12 yrs.' exp. Eff. Exc. refs. Neat appear. Address J 572, Tribune.

SECY.-STENO.—Beginner anxious to work; nr. north side or loop. Bittersweet 2624.

STATISTICAL typist, steno., swbd., ediph., gen. off.; yng., attr., cap. Gra. 5330 aft. 1.

STENO.-swbd.-lite bkkpg.—High school and business coll.; reas. sal. Lawndale 4134.

STENO.-Bkkpr.—Cash; swtchbrd. op.; typ.; Addresser; exp.; ref.; evenings. Buck. 2537.

STENO.—Alert, with natural aptitude for contact or sales. Lin. 2860, Apt. 203.

STENO.-swtchbd. opr.—Gen office; 6 mos. exp.; neat, rel.; mod sal. Midway 0420.

STENO.—General office work; bright begin.; neat; pleasant; rel. Armitage 6571.

STENO.-Secy.—A-1; 10 yrs.' exper.; lt. bkkping; off. det. Address J 519, Tribune.

STENO.-Key. Switchboard—3 yrs.' experience auto parts. Address N B 454, Tribune.

STENO. and mimeograph—Age 19; high and business graduate. Capitol 2742.

SWBD. Oper.—PBX; exc. exp. for heavy brd.; gen. off. and typing. Humb. 5502.

SWCHBD.-RECEPT.—Yng.; attr.; 5 yr. exp. Gen. off.; comp. Address J 587, Tribune.

TYPIST and Stenographer—Rapid, can also operate checkwriter and addressograph. Middle aged. Prefer north side; part or full time. Address J 567, Tribune.

Miscellaneous.

UNENCUMBERED lady desires position as companion to elderly lady. Experienced, best character references. Available immediately. Address E B 29, Tribune.

COMPANION or in motherless home where other help is employed. Cultured, cap. Will travel. Excel. ref. Lincoln 6206.

TEACHER wants interesting pos.—Exp. in teaching, writng, research; know children, foods, Spanish. Del. 2152.

UNIV. GRAD. 8 yrs.' exp. includes bus. managem., merch., writing, teaching, typing, mimeographing. Address A 523, Tribune.

COMPANION to lady—Assist hswk.; prac. nurse; swbd. op.; will travel; ref. Ken. 7338

COMPANION to lady—Social secy., refinied, cong. disposition. Address J 511, Tribune.

RECEPT. in dr.'s off., clk. or mgr. apt. bldg.—Ref.; Gentile; refs. Address J 441, Tribune.

SEC'Y-comp. to woman; young, intelligent, trustworthy. Address K 97, Tribune.

COMPANION—Refined, resp. mid. aged; refs. Can drive; unencumbered. Lakeview 4162.

Employment Agencies.

EXPERIENCED, NEAT COLORED HELP. Bean's Agency, 6057 Calumet. Went. 4850.

CLOTHING, FURS, ETC.

MEN'S FINE CLOTHING. Brand new, all wool, union made. Direct from manufacturers to you at big savings! Spring '41 men's suits, values to $29.50, our price $19.70. Fit and satisfaction guaranteed.

MORRIS CLOTHING CO.

Open Sun., 10 to 3 p. m. Eves. to 7 p. m. 212 SOUTH FRANKLIN-STREET.

SHIRTS made to measure—Full line sports, gabardine, fancy shirting, and broadcloth. Will call at home or office for fitting. Phone Mon. 8139 for appointment.

45 CHUBBIES, $15. Red, blue, and cross fox chubbies, $35. Genuine silver fox, $65. Open Sunday. Kasnow Whlse. Furs, 222 W. Adams, R. 263

A FUR jacket or cape can be made from your old furs for $20. Write for free illus. catalog. Miller Fur Co., 166 N. Michigan.

400 MEN'S sample suits and topcoats, direct from manufacturer, $12.75-$14.75. Hirsch, Woods & Co., 214 W. Van Buren-st.

PRIVATE pty. will sell men's comp. outfit, incl. suits, overcoat, sportwear, shoes, etc., also trunk, mags, radio. Reas. Lin. 1441.

EXTRA fine genuine Eastern mink coat, slightly used, taken in trade. Price, $225. Miller Fur Co., 166 N. Michigan.

SOCIETY RUMMAGE SALE. Monday, March 31, 9 a. m. 217 W. Washington-st.

HIGHEST CASH PAID FOR Men's used clothing; fur coats. We call. Abbott, 4086 Broadway. Lakeview 6820.

MUSKRAT coat, luxurious dark silver skins, 38-40, worn only 3 mos.; $200 value, $50. Also dresses and suit. Buck. 5039.

UNUSUAL spring wardrobes, sizes 12 and 14. Reas. Private. Lakeview 1433.

$35 TAKES fur chubby, beauty. Also fur coat, like new, '41 model. Lak. 9844.

BARGAIN—Fur chubby, exc. cond. Call Dea. 3013 between 9 and 5 weekdays.

SIZE 14 coat, fox collar, 3 pc. suit, rugs, furniture. Whitehall 4180, Apt. 8-C.

SILVER fox scarf—Good as new; will sacrifice for cash. Triangle 8744.

MORE CASH for men's used clothing, furs. 4545 Sheridan-rd. Ph. Edgw. 7630. We call.

750 UNCLAIM. suits, t'coats, $3.95 up; all sizes. Eagle, 2316 Madison, Sun. 10-1.

CASH prices for men's used clothing, ladies' furs. Will call. 2556 N. Clark. Lin. 4686.

DRESSES—16-18, $1 up; fur coats, $20. Dearborn 9445, Monday.

NATURAL color fitch fur coat—Size 16-18. Excel. cond. $150. Albany 7891.

FORMAL and street clothes 16-18 size. 2328 Lincoln Park West. Weber. Diversey 0416.

BEAUTIFUL tweed coat, Linx collar, spring dresses, size 12. Bit. 3800, apt. 812.

PATENTS—PATENT ATTORNEYS.

INVENTORS—Take first step toward protecting your invention, without obligation. Send today for free "Record of Invention" form and 48-page book, "Patent Guide for the Inventor." Convenient payment plan. Time counts! Don't delay. CLARENCE A. O'BRIEN, Registered Patent Attorney, 1C70 Adams Building, Washington, D. C.

INVENTORS—Delays are dangerous. Secure patent protection now. Get new FREE copyrighted booklet, "How to Protect Your Invention." No charge for preliminary information. McMORROW & BERMAN, Registered Patent Attorneys, 101-L Barrister Building, Washington, D. C.

MILO B. STEVENS CO., ESTAB. 1864. 100 N. LA SALLE-ST. Phone RAN. 5227. Consultation free. Other office Wash., D. C.

PATENT ATTORNEY-ENGINEER. D. M. HELLER, 134 N. La Salle. Fra. 5058.

TO RENT—ROOMS—CENTRAL.

BREVOORT HOTEL
Madison-st., east of La Salle.
$7.00 WEEKLY $7.00
Redecorated and refurnished.

Hotel Rooms.
$7 A WEEK
In this famous 16 story loop hotel. Brand new furnishings, decorating, carpeting. HAMILTON HOTEL. 18 S. DEARBORN.

PLYMOUTH HOTEL, 22 W. VAN BUREN. Rms., run. water, $3.50 wk. up. Others, $3.

TO RENT—ROOMS—SOUTH.

BENNETT, 7030—Res.; A1 accom., 1-2; twin beds; nr. bath; I. C., surf. Hyd. 5304.

CARPENTER, S., 5521—Front room; private family; gar. available. Dowd, Wen. 5645.

DANTE, 8436—Bung., lge. lgt., new dec. rm.; conn. bath; with board. Reas. 1-2 adults.

DORCHESTER, 6052, 2d—Large front room; man prefd.; priv. fam.; nr. I. C., L, surf.

DORCHESTER, 6151, 2D—Front rm.; 2 south windows. Cult. adult priv. fam. Best trans.

DREXEL, 4454, 3 N.—Lg., attractive rm.; pri. bath; suit. 2; board if des. Dre. 4289.

EAST END, 7151, 2d—Light rm. with porch; priv. fam.; all trans.; girl only.

EMERALD-AV., nr. 87th—2 slpg. rms.; priv. fam.; gd. trans.; nr. Rock Island. Ste.9275.

EVERETT, 5508—Nicely furn. outs. rms. All conv.; beach; nr. I. C., bus, surf. But. 9339.

GREENWOOD, 6404—Attr. furn., large rm., run. wat., gas plate; new dec.; exc. tr.; $4.

HYDE PARK-blvd.—Lge. or sm. rm.; priv. bath; home; meals opt.; Gentiles. Ken.9895

INGLESIDE, 6116, 1st—Attr. rm. adj. bath; sm. adult fam.; nr. U. of C., surf., and L.

JEFFERY, 8016—Lrg. rm.; suit. 1 or 2; priv. home. For appt. ph. South Sh. 8017.

KENWOOD, 4811—Lg. frt. rm., adj. bth.; pri. res.; no other roomers; nr. I. C. Ken. 8044.

KENWOOD, S., 6340—Large bedrm. adjoin. bath; 1-2; gent. preferred; private family.

KENWOOD, 5242, 1st—Newly furn. bedrm., twin beds, 2 adults. Kitchen privileges.

KIMBARK, 6430—Large, light rooms; clean, comfortable; near I. C., L surf. LANG.

KIMBARK, 6414—Lge. front rm.; twin beds, innerspg. mat.; also sm. rm.; reas.; I.C., L.

KINGSTON, 7542, 1st, N.—Nice fur. r., pr. fam.; I. C.; nr. bch.; $5; Gentile man. Sag. 5547.

KINGSTON, S., 7335, 2d, E.—Lg. front rm.; I. C., surf., Jackson Pk. L; $4.50; priv. fam.

LAKE PARK, 4426—Lge. rm.; 1 or 2 gents; adj. bath; priv. res.; nr. I. C.; all trans.

LUELLA, 7232—Nice rm., So. Shore bung.; I. C., bus, surf., gar. opt. Fai. 1672.

MARQUETTE, 1419 E.—Lgt. rm., priv. hm.; kit. priv.; I. C., L, surf. $4. Hyd. Pk. 2865.

PAXTON, 7247—Private home; big bright room suit. 2; garage; $7. Midway 9068.

SIXTY-NINTH-ST., E., 1456—Attr. rm., reas. Priv. ent.; nr. lake, I. C., surf. H. Pk. 6025.

SOUTH SHORE—Beau. lge. rm. with priv. sleep. porch; adj. bath; nr. I. C. Mid. 7475.

SOUTH SHORE-DR., 7448—Lg., lt., comf. ft. rm. 1 or 2; I. C., all trans. Sag. 4046.

SOUTH SHORE-DR., 7241—Attrac., sunny rm.; priv. res.; exc. trans. South Shr. 5449.

UNIVERSITY-AV., 6215—Hotel Royalton; $6 week up; newly furn.; private bath; complete hotel service; ½ block L station; 20 minutes to loop. Plaza 8500.

UNIVERSITY-AV., 5225—Corner room, adj. bath, shower; quiet, private residence.

WOODLAWN, 4440—Lg. frt. rm.; tw. beds; priv. res.; home privls.; reas.; exc. trans.

WOODLAWN, 6502—Mast. r. 20x20, 3 wind., dbl. bed & stud. cch.; I.C., L. Hyd. 2691.

WOODLAWN, 6227, 2d—Lge. lt. rm., twin bed or sin., glaz. pch., nr. bath, elec. plate.

WOODLAWN, 6217, 2d—Lge., well furn. rm., adj. bath; lg. clos.; quiet; pri. home; reas.

KEEP IN CONDITION
Extensive equipment for keeping fit is included in the monthly room rates of from $4.50 to $6.00 weekly at the Englewood Y. M. C. A. Two gyms, swimming tank, handball courts, health examinations, etc., at no extra cost.
6545 S. UNION-AV. WENT. 2670.

LIVE AT THE "Y"
All club facilities; conv. to everything; I. C., bus, surf.; full 24 hour service; sgl. rooms, $5 to $7 wkly.; double, $4.50-$6.
HYDE PARK Y. M. C. A.
1400 East 53d-st. FAirfax 5300.

NORWOOD HOTEL
NORMAL-BOULEVARD at 64TH-STREET. [500 W.] New dbl. inador; large closets; adjoining bath; all transportation. CAFE. $7 WEEK UP. Call Englewood 3700.

107TH-ST., W., 1624—Unusually des. rm., 6 windows; surf., R. I.; 1-2 emp. Bev. 2204.

6201 DORCHESTER, 3d—Front room with radio; private family; near I. C. and L.

61ST-ST., E., 1560—Well furn. slp. rm.; sgl. or dbl.; Gents; all trans.; park. Newman.

LARGE, clean rm., private home; separate from family; shwr.; I. C. trains. Pull. 1601.

60TH-ST., 452 W.—Priv. res.; lg. comf. rm.; 12 mins. to loop. Break. opt. Eng. 2179.

72D-ST., E., 2010, 2d—Unusually attrac. rm. in priv. apt.; 1 blk. I. C. Fairfax 5213.

75TH-PL., 2722 E.—Priv. res.; comf. rm.; I. C., surf., bus, lake; ideal loc. Sou. Sh. 5703.

Hotel Rooms.
$6.50 Weekly, $1.50 Daily Up
350 new, beautifully furn. rooms and bath; compl. hotel serv.; cafe, garage, theaters, shops. U. of C.; 10 min. to loop; all trans.
MIRA-MAR HOTEL
6220 WOODLAWN-AV. PLAZA 1100.

PARKLAND HOTEL
$6 wk. rm. with priv. bath
Unexcelled service and transportation.
1550 E. 63d-st. At Jackson Park.
Phone Plaza 2710.

FAIRFIELD, 5921, 1st—Large, pleasant rm. for man; new. dec.; brkfst. opt. Grov. 0939.

TO RENT—ROOMS—SOUTHWEST.

CAMPBELL, 6241 S.—Lge., lt. rm. adj. bath; bungalow; gar. if wanted; reas. Hem. 9450

TO RENT—ROOMS—NORTH.

AGATITE—Suit. 1-2; tw. beds, 2 baths, shr.; home priv.; appt., Cen. 3448 or Sun. 8571.

ARTHUR, 1247—Room; empl. gentleman; 2 baths; gentile; 1 blk. all tr. Hol. 3780.

ASHLAND, 7120, N.—Large, comfortable rm.; twin beds; newly dec.; $4; exc. trans.

ASTOR, 1352—Lrg., sgl., attr. studio rm., firepl., book shelves; also sm. sgl. $4.50.

ASTOR, 1216—Newly furn., newly dec. rms.; 1 block lake; south of Lincoln pk.; $4 up.

BANKS, 48 E.—Studio; early Am.; adj. bath; 1-2; also sgl. rm.; gentlemen. Del. 4613.

BANKS-ST., E., 2—Beau. rms.; singles, $6 to $8; dbles., $9 to $13; pr. baths; walk loop.

BELDEN, 856—Lgt., clean, newly dec. rm.; A 1 trans.; board opt. Lincoln 4470.

BELMONT-AV., 533, 2d—Nice, clean, bright outside rm.; kit. privilege if des. Lady.

BERWYN-AV.,1020—Real home; beau. rm., 3 wind., adj. bath., shr.; all trans.; beach.

BIRCHWOOD, 2044, 1st [7400 N.]—Nice single rm. No other roomers. Rog. 5594.

BOSWORTH, 7615, 3d—Beau. rms., priv. hm. Quiet, ref. person; $3-$5. Bus. L. surf.

BRYN MAWR, 1465, 1st—Beau. lge. rm., new. dec.; innerspg. mat.; best tran. Ard. 3513.

CAMBRIDGE, N., 2835—Apt. 2. Well furn. 2 rm.; 1-2 semi ba.; pri. hm.; quiet. Ref. Ball.

CARMEN, nr. lake—Sunny liv. r. and bedrm.; pri. bath; beau. home; suit. 1-2. Sun. 7898.

CEDAR-ST., E., 61—CANTERBURY HOUSE. Warm, comfortable, well furn. rms. Sgle., $5.50-$6.50; dble., $7-$10. Walk to loop.

CEDAR, 64 E.—Off drive; large front rm., 1-2; quiet home; emp. cpl.; refs.; walk. lp.

CLIFTON, 4416—2 beau. sunny front rms., priv. fam.; Wilson L; all tr.; $5 wk. Wald.

COLUMBIA, 1233—Near bus and L; lrg., lt. frt. rm.; priv. home; Gents. Rog. 5081.

DIVERSEY, 856, 1st—Sm. sleeping rm., but other pleas. advant. of kit. and yd., $4.50.

DOVER-ST., N., 4651—Large, clean room; private family; one or two. Mrs. Nelson.

DOVER-ST.—Pleas., lt., newly dec., pri. home, good tr.; ref., gentile. Long. 7646.

DOVER, 4511, 1st—Extra large and 1 small rm. 2 baths; private family. Edg. 6989.

EASTWOOD-AV., 931—East of Sheridan-rd. Clean, quiet, slpg. rms., run. water, daily maid service, all trans. $3.50 and $4.

EASTWOOD, 2105—NICE OUTSIDE RMS.; BLK. L. SURF. CAR; $3-$3.50.

FULLERTON-PKWY., 357—Studio rooms in beau. residence fac. Linc. Pk.; reas.

GREENVIEW, 4526 N.—Pleasant, clean rm. in private res.; exc. trans. Ardmore 3452.

GREENVIEW, 4236—Large, sunny front rm. Priv. res.; good trans. Refs. Lak. 4633.

GUNNISON, 914—Nr. Sheridan, lake, lovely lg. rm., beau. pri. home. Ex. tr. Sun. 0996.

HERMITAGE, N., 4342—Attractively furnish. rm. in residence; all trans.; very reas.

HOWARD—12x24, 2 way vent. 9 windows, twin beds, well furn., conv. to all trans. and lake. Very reas. Gent. fam. Rog. 2345.

KENMORE, 5233, 2d—Light, cheerful, outside rm.; opp. bath; lg. closet; all trans.

KENMORE, 6327—Nice clean rm.; adj. shr.; also lg. ft. r.; bath; pref. gent. Bri. 8226.

LAKE SHORE DR.—1250, Priv. bath, suite; semi-priv. frt. porch; lake view, reas. for loc.; also 1 single rm. and 1 kitchen.

LAKE SHORE DR., 1444 Beau Studio rms., exc. location, newly furn. Delaware 4413.

LAKE SHORE-DR., 1240—Beaut. studio and sleeping rm.; priv. bath; suit. for 1 to 3.

LAKEWOOD, 5207—Lovely frt. r., adj. bath. Chr. Sc. or Prot.; L. surf., bus. Lon. 5687.

LOYOLA, 1235—LOYOLA ARMS HOTEL. $6 WEEKLY UP. PRIVATE BATH or shower; complete service; new; ½ block Loyola L; 20 minutes to loop. Bri. 4880.

MICHIGAN, N., 845—Attr. sgl. studio rm., adj. bath; $6 up; 1 r. apt.; walk loop.

MAGNOLIA, 5937—Lovely lg. frt. rm.; blk. all tr.; beach; kit. p. opt.; reas. Edg. 0230.

MAGNOLIA 4520—Attr. new dec. rms. Run. wtr.; lge. clos.; $3-$4; Wil. L and bus.

OAK-ST., ONE EAST.
Residential Hotel for men; airy rooms; walk loop; $4-$5. No transients.

TO RENT—ROOMS—NORTH.

OAKDALE, 434, 3d—Ideal large rm., 2 windows, run. water. Pri. apt. Lak. 8169.

ONTARIO, E., 216—Large, lt., sgle. or dble. rms.; close to loop; E. of drive; nr. lake.

ORCHARD-ST., 2464, 2d apt.—Pleasant lrg. rm., kit. privl. if des. Reas. All trans.

PEARSON, 8 East, Apt. D—Fine large front room; priv.; $4 per week; walk to loop.

ROSEDALE, 1300 [5900 N.]—Sunny frt. rm. Beau. furn.; priv. res.; all trans. Edg. 7211.

ROSEMONT, 1348—Attr. front room; adult; family; all transp. $4.00 Bri. 2838.

SHERIDAN 6166. Lg. beau. Furn. rm. Pr. bath. Twin beds. All tran. Hal. 3730.

SHERIDAN, 7401—Newly dec. rm. with 3 windows; innerspg. matt.; gentleman; $3.50

SHERIDAN, 7421—Attr. sunny rm.; pri. ba.; mls.; pri. res.; L. bus; nr. lake. Hol. 4982.

STATE-PKWY., 1258 N.—Slpg. rms.; clean, comfortable, respectable. $3-$4; 1 kit., $6.

STATE-PKWY., 1519—Young business people attr. rms. adj. or priv. bath; $5-$12.

STATE PKWY., N., 1247—Lrg., lt. rms.; pri. or adj. bath; sgl., $7 up.; dbl., $8 up.

STRATFORD-PL., 567—3500 N.; attr. studio rm. 28x30, new. dec., run water, dress. rm. ½ blk. bus. Gar. avail. Reas. Residence.

WABASH, N., 615—Skylighted studios; lge. 1 and 2 sleeping rms. $32.50 up.

WAYNE, 5336—Pleasant rm., adj. bath, pri. res., small family, gd. trans. Edg. 5000.

WAYNE, 6334—Attr. rm.; gd. trs.; pri. fam. Must see to appr. Hall. Briargate 9843.

WELLINGTON, 528 [3000 N.]—Sgl. rm., $4. Lg. dbl. frt. r., pri. ba. Meal opt. House.

WINNEMAC, 1212, 2d—Lge. rm., well furn.; nr. lake; 1 or 2; real home; reas.; exc. trans.

WRIGHTWOOD, 439—Very lge. attr. rm. ½ blk. Lincoln Pk. Refined res. Lin. 3591.

Near Lake, Loop, Lincoln Pk.
ENTIRELY NEW attractive rooms; some with private baths; latest in comfort; new grill, parking lot, gym, swim, and other privileges. 24 hour service. Best transp.
NORTH AV. Y. M. C. A.
1508 N. Larrabee [600 W.]. Mohawk 2603.

$6.00 PER WEEK
70 EAST ELM-ST. [1100 NORTH]. Large, light, well furnished rooms in modern, fireproof building; ½ block from drive. Large clothes closet. Lavatory.

EDGEWATER Beach Dist.; lg. attr. rm.; tw. bd.; adults; beaut. cor. apt.; gr. piano; real home; yng. men pref.; all trans. Edg. 2074.

DEL MONTE HOTEL, 454 MELROSE. $5 up wk., $1.25 day. Modern, quiet. Good heat. 24 hr. serv. Din. rm. 20 min. loop.

SUNNY rooms—1 with slpg. porch; every comfort; 30 min. loop. Keystone 3628.

LG., beau., quiet, So. rm.; adj. bath; $6; lady. Bri. 4313. Refined priv. fam. of two.

ATTRACTIVE rm.—Owner's home, adjoining bath, all trans.; gent.; $4. Rog. Pk. 1331.

Hotel Rooms.
CLARK, N., 2026. LINCOLN 1840.
NEW BLDG. OPPOSITE LINCOLN PARK.
HOTEL CLAYTON
300 MOD. ROOMS, BEAUTYREST BEDS. ATTRACTIVE, LOW TRANSIENT RATES. $5 UP—PER WEEK—$5 UP. FINEST MEALS AT POPULAR PRICES. FREE RADIO. 10 MIN. TO LOOP.

LARGE, CLEAN, COMFORTABLE ROOMS with private bath and complete hotel service now available.
AT THE LELAND HOTEL.
1207 Leland Nr. all trans.
Downtown hotel in the heart of Uptown.

FOSWYN ARMS HOTEL
5240 WINTHROP-AVENUE.
Newly decorated and newly furnished; 24 hour switchboard. $5.50 week up.

HOTEL COMMODORE
SINGLE, $8 WK.; DOUBLE, $9 WK.
All rooms with tub and shower. Newly furn., complete hotel service; coffee shop.
5547 KENMORE. LONGBEACH 7040.

$5—WEEKLY—$5
Live in a REAL hotel, 24 hour service. Bath and showers. Ideal transportation.
STRATFORD HOTEL, 4131 SHERIDAN.

EDGECOMB HOTEL [4100 N.]
934 CUYLER. Newly dec. lge. rms., dressing rm., priv. bath, shwr., radio, phone. 24 hr. comp. hotel serv. 1½ blks. all tr., $7.

$5.50 WEEKLY; $1 DAILY.
Northmere Hotel, 4943 Kenmore, Lon. 4234. All rms. shower or tub; bus, L, surf.

$5 WEEK—Cozy, newly dec. rms.; priv. ba.; near park, loop. 1809 Lincoln Park West.

6520 N. Winthrop, 2-2½, 3 rm. apt. Clse. to tran. Maid serv. Rent from $42.50.

TO RENT—ROOMS—NORTHWEST.

LOGAN SQ.—Conv. 1-2; twin beds if pref.; priv. ent.; all trans.; priv. fam. Spa. 8145.

LOGAN-BLVD., 2738—Light room, nicely furnished; good transportation.

RIDGEWAY, 3930 N.—Nice, mod. home; 1-2 girls or yg. men; exc. character; ref. Irv. 1183.

SCHOOL, 5234—2d, large attr. rm.; adj. bath; sm. fam.; gentlemen, $3.50. Pal. 6039.

SPAULDING, N., 2524—Lge., lgt. rm.; res.; pri. fam.; board opt.; Gent.; gd. trans. Bel.6281

WAVELAND, 4951—Lgt., pleasant rm.; Gentile man; $5 wk., includ. brkfst. Kil. 6737.

DIVISION ST. Y. M. C. A.
15 minutes to Loop L or surface. Singles, $4 to $5; doubles, $3 a week. New wash rooms, gym, and swim priv. included.
1621 W. DIVISION-ST. BRU. 4360.

FRONT BEDROOM—Private family, gentleman, retired or active; breakfast optional. Addison, near Kedzie, Juniper 5776.

TO RENT—ROOMS—WEST.

FULTON, 5149—Beau. front rm.; brick res.; 4 windows, firepl.; innersprings, $5; nr. L.

JACKSON-BL., W., 3907—Nicely furnished rm.; good trans.; reasonable. Nev. 3749.

LOTUS, S., 311—Lge., attrac. rm.; twin beds; exc. trans.; priv. home. Austin 9269.

MADISON, 3317—Nicely fur., cln. rms.; inspg. matt.; stm.; h. w. $3.50 up. Van B. 8627.

IRVING PARK Y. M. C. A.
Nicely furnished rooms, many with running water and bath; 12 minutes downtown via railroad; cafeteria and restaurant; free parking; 24 hour service.
4251 Irving Park-rd. Pensacola 1400.

LIVE AT SEARS Y. M. C. A.
Nicely furnished rooms; innerspring beds; $4.50 up weekly; cafeteria, athletic privileges; 24 hour service; L and surf. trans.
820 S. KEDZIE-AV. NEVADA 3800.

WASHINGTON-BLVD., 4332—Single sleeping, outside room; exc. trans.; $4. Man. 8993.

Hotel Rooms.
$5.50—WEEKLY—$5.50
LOWEST price on west side for rms. with baths and showers; 24 hr. HOTEL service. COOLIDGE HOTEL, 2950 JACKSON-BLVD.

$7 WK.—PRI. BATH—$7 WK.
Beau. rms., newly dec.; shwrs.; inador bed. WEST LANE HOTEL. 4507 Washington.

TO RENT—ROOMS—SUBURBAN.

NEW, dec. and furn. sgl. or dble. rms.—Priv. bath; twin beds; 1 blk. university, 3 blks. beach, 3 blks. business dist. and trans. Call Sun. or after 6 p. m. University 7221.

EVANSTON—Bay wind. rm., priv. ba.; Simmons matt. and spring; all tran. Uni. 2937.

TO RENT—HOUSEKEEPING ROOMS.

South Side.

BERKELEY, 4219-21—1 and 2 rm. kit.; rfg.; nly. dec.; lge. rms.; reas. rt. Sleep. rm., $3.

BLACKSTONE-AV., 4958—2 and 3 rm. kits.; newly furn. and dec.; electric refrigeration; near I. C. and park; $8 week and up.

BLACKSTONE, 6619—2 sunny frt. rms., real kitch.; refr.; $8; 2 rms., $6.50. Mrs. Gross.

BLACKSTONE, 5638—Lge. front rm. with dressing rm. and r. w.; 2 blks. I.C. Dor. 2865

CORNELL, nr. 53d—Desirable rm., pri. apt., empl. pers. 1 bl. I.C. $5 wkly. Plaza 1968.

DORCHESTER-AV., 6025—1 room kitchenette; inador bed; refrigerator; good trans.

DREXEL-BL., 4252—Frt. clean, light 1½-2 r. apt.; refrig.; $6.75-$8. L, bus, surface.

DREXEL- BLVD., 4382-34—1 rm. kitnts. Uniform heat; $4 up. Sleepg. rms. Bus. L. surf.

DREXEL, 4516—1 rm. and kitnt. apt.; new. dec.; refr.; pri. bath; gar. $8. Oak. 9321.

DREXEL, 6248—1-2 rm. apts.; all modern; $7 up; also slpg. rms.; day or week.; reas.

DREXEL, 4634—1-2 rm. apts.; pri. bath. Frig., new dec. Hotel rms., $3 up. All trans.

ELLIS, 6216—2 rm. front apt. Sunny 3 rm. apt. Refrig.; phone; refs.; good transp.

ELLIS-AV., 4065—1 and 2 room kitch. apt., new. dec.; private bath; exc. trans.; reas.

INGLESIDE, 6410—1 rm. apt.; newly decor.; frig.; gas, light, linens; $5; adults.

KENWOOD, 4724—2d flr. front; lge. 2 rm. apt.; gas, elec., and refrig.; adults; $8 wk.

KIMBARK, 5101—1, 2, 3 room front apts.; Nicely furnished; G. E. refrig.; $4.50 up.

KIMBARK, 6547—Attr., lgt., cozy 1 r. apts.; new dec.; Frig.; $4.50 up; sgl. rms., $3.50.

KIMBARK, 6621—3½ r. apt.; inador and bedrm.; priv. bath; adults; $12-$13; I. C.

LAKE PARK-AV., 3603—1st; front; 2 rms.; nicely furnished; elect. refrig.; $5.50.

LAKE PARK, 4919—Clean 1-3-4 room kit. apts.; pri. bath; $5 up. 4 rm. bsemt. Reas.

MERRILL, 7943—2 large, light, airy rooms; real kitchen; good transportation.

PERRY, 6921—3 lovely rms., real kitch., Frig., priv. res.; gd. trans.; refs.; gar. opt.

ST. LAWRENCE, 6134—COZY 2 ROOM APT.; GLASS SLEEP PCH.; TABLE TOP STOVE.; FRIG.; ELEC. WASHERS. $6-$7.

ST. LAWRENCE, 6024—$6.50; 2 lg. lt. rms. Priv. pch.; inador; refrig. Fair. 1671.

UNIVERSITY, 6233-6128—Front; warm. cln 1-2 rms.; run. wat., refr.; L. surf. $3.50 up.

60TH-ST., 555 E.—Newly furnished 1, 2, 3 r. apts.; refrig. Overlooking park. Gd. trans.

61ST-PL., E., 1417, 1ST—1 lge. lt. rm.; lts., gas; Frig.; nr. I. C.; all tr. $3.50-$4.75.

69TH-ST., W., 623—1-2 rm. apts.; very cozy; inador bed; $4-$9. Aberdeen 1800.

TO RENT—HOUSEKEEPING ROOMS.

North Side.

ARGYLE, 930—Room for light housekeeping; $4; suitable one; fastest transp.

BELLEVUE, E., 109—Nr. drive; 1 rm. kitnt.; Frig.; also slpg. rm.; walk loop.

BROADWAY, 5532—New mgmnt. Newly dec. 2 rms. Nicely furn. $6 up. All trans.

BROADWAY, 5146—2 rm. kit.; clean; frig.; all tr.; free park.; also sgl. rms., $2.50 up.

BUENA, 918—3 rm. kitnt. apt., carpeted; large Frig.; adults.; slpg. rm., priv. bath.

BUENA, 921, 2d apt.—Large front room; kitchen privil. if desired. Bittersweet 2135.

CLARK, N., 2330—Modern 1 rm. kitnts.; well furn.; near park; Frig.; 15 min. loop; $6.

CLIFTON, 4509—2 rm. apt., redecorated, private bath, refrigeration. $9. Adults only.

CORNELIA, 749—2 large rooms, newly dec.; Frig.; all trans.; also porch. Bit. 6253.

DELAWARE, 16 W.—Eng. basemt. frt.; priv. entr., also attr. studio. rm., run. w., nr. loop.

DEMING-PL., 623—Lge. rm. with sun pch., run. water; maid., ph. serv.; gd. tr.; $5 wk.

DIVERSEY, 935—Newly decorated 2 rm. apt.; Frig., exc. trans.; reas.; nr. Linc. pk.

DOVER, 4537 N.—3 rm. apt., 3d; clean, quiet; pri. res. middle aged; no dog; also slpg. r.

DOVER, 4420—Nr. Clark; pleas. frt. rm.; cln., hmlike; lgt. hskpg. $5.50. Sun. 9065.

ELAINE-PL., 3430, nr. Roscoe—3½ r.; Frig.; nicely furn.; 2 r.; semi-pri. bath; adults.

FREMONT, 3722—Attr. 2 room front apt.; 2 closets, Frig.; 5 windows; all tran. Adults.

GERMANIA-PL., 113—Cln. bldg.; ex. ht.; 2 beau. rms.; rl. kit., priv. b., Frig.; $9; nr. pk.

GRACE, 719—Beau. furn. 3 rms.; priv. bath, real kit., Frig.; reas. E. of Bdwy. All tr.

KENMORE-AV., N., 4027—1½-2 rm. kitnts.; also lg. slpg. rm., con. bath; Frig. $4.50-$7.

KENMORE, 4918—Lovely light, warm 2½ rms.; 1 lg. rm.; nice. furn.; ref.; all tran.

KENMORE, 4618—KENMORE APT. HOTEL. 1-2 rm. kitchenettes. $5 to $10 week.

LA SALLE, N., 1525—Nr. Lin. Pk.; beach; single hskpg. rms.; run. water; $2.50-$4.50.

LELAND, 834—1 and 3 rm. kitchenette apts. Good transp.; near lake; $3.75 and $8.50.

MAGNOLIA, 4500, 2d—2 front rms.; private front porch; Frigidaire. Reas. rent.

MAGNOLIA, 4520—Attr., sunny 3 rm. apts., new. dec.; bath, pch., Frig.; $9-$10; Wil. L.

MAGNOLIA, 4419—1 rm. kitnt. apt.; sleeping rooms, basement. Nicely furn. $2.50 up.

MAGNOLIA, 4700—Cozy 1-2 rms.; nicely furn.; new. dec.; elec. refg.; all trs. Reas.

MAGNOLIA, 4845—Cozy 1-2 rooms; nicely furn., newly dec.; elec. refrig.; all trans.

MAGNOLIA, 4532—1 and 2 large, light, front rooms; frig.; quiet, warm; $5 up.

MAGNOLIA, 4441—Cozy 1-2-3 rooms; nicely furn., newly dec.; elec. refrig. All transp.

MELROSE, 437 [3240 N.]—Clean, warm 1 rm. kitnt.; hot water; good trans. $3.50 up.

OAK-ST., 67 EAST—1 rm. apt. and sleeping rooms. Clean, quiet. Nr. lake. $3.50 up.

ROSEMONT, 1241—3 lge., lgt. rms.; furn. comp. for hskpg.; adults; $10 week.

SCHILLER, 63 W.—Lge. attr. STUDIO kitnt. $7 wk.; sgl. studio kitnt., $5 week.

SHERIDAN, 4804—1 rm. apts., $5 up. They're diff. You'll like them. All trans.

SHERIDAN, 4072—1½ rs., frg.; $7; 2½ rs., frg., pr. ba., $8-9.50; also sl. r., pr. ba., $4.

SURF, 617—Nr. Broad-Div.; 1 rm. kit.; refrig.; also sleeping rm.; newly dec. Reas.

SURF, 617—Nr. Broad-Div.; 1 rm. kit.; refrig.; also sleeping room; newly dec.

WABASH, 870 N.—Nr. loop.; nice, clean 1 rm. kitchnt. and sleeping rm. $4 up.

WALTON, E., 114—Near drive; attr. furn. 3 r. apt.; rl. kit.; also nice sgl. rms.; pri. ba.

WASHINGTON, 3822—3 large, clean rooms; adults; reasonable; good transportation.

WILSON, 1318—2d; light 2 rm. apt.; real kit.; wall bd.; innersp.; pch. adlt. $7 up.

WINDSOR, 911 [4600 N.]—Remodeled bldg. 2 rms., real kitchen, newly furnished. $8.

WINTHROP, 5706—Slp. rm. $3; with water, $3.50; 1 r. kitnt. $4.50; Frig.; frt. $5.

WILTON, 3825—Quiet, clean 1-2 rm. kitnts. Also slpg. room; exc. trans. Buck. 8117.

WRIGHTWOOD, 1504—3 rm. apt.; ht., gas, elec., run. h. w., linens; nicely furn. Adlts.

Northwest Side.

ALBANY, 2848, N.—Nicely furn., lge., light front rm.; also sleeping rm. for 1; 3d fl.

CALIFORNIA, 2201—2 rms., front apt.; newly furn.; refrig.; exc. trans.; adults.

CAMPBELL, 2074 N.—Cozy, nicely furnd. 2 rm. apt.; real kit. Reas. Humboldt 2361.

LOWELL, 4836—New. dec., dble. rm. in attr. home; real kit.; gd. trans.; $6. Kil. 9458.

West Side.

WASHINGTON, 1361—SHELDON APTS. 2-3 rms.; clean apts.; adj. bath; refrig.; $6 up; all conveniences; hot water always.

WASHINGTON, 3850—1-2 rms.; real kitch., 3 windows, rollaway bed; clean. Garage.

WANTED—TO RENT—ROOMS.

REFD. yg. lady des. rm. with fam.; nr. L; $15 mo. incl. breakf. Address J 502, Tribune

BOARD AND LODGING.

South Side.

BLACKSTONE, 4923—Comfortable rms.; yg. men; exc. meals; all tr.; reas. Ken. 9888.

DORCHESTER, 5125—Beautiful home for cultured people; large front rms., private baths; I. C.; reas.; excellent table.

ELLIS, 5016—Sunny front rm.; run. w.; priv. res.; exc. meals; gd. trans.; Kenwd. 1861.

STONY ISLAND, 6074—Nice outside rm.; pr. fam.; exc. meals; all trans. Fair. 5994.

ATTR. congenial home for yg. people.—New furn.; reas.; I. C., L, ½ blk. 63d. Pla. 9709

62D-ST., 1111, 2d apt.—Room and board; home cooking; all transportation; $7.

North Side.

BRYN Mawr, 1019, 2d—Congenial home. Newly furnished, fine meals. Lake view.

BRYN MAWR, 1031—2d; lg. rm.; twin bed; adj. bath; exc. home ckg.; nr. lk. all trans.

BUENA-AV.—Vacancies in beau. appointed home; Gentiles; reas. Lakeview 10418.

CHASE, 1445—Dbl. studio rm.; lge. home; yng.; Gentiles; exc. mls.; all tr. Rog. 0059.

CLARK-ST., N., 2012—Light, comf. rms.; hm. ckg.; priv. res.; gd. trans. Lin. 0451.

GRANVILLE—Comf. rm., priv. home, excel. mls. bus. woman; blk. L. Briargate 6979.

HAMPDEN-CT., 2619, 2d—Nice rm.; good home; excel. bd.; gd. tr.; nr. Lin. pk.; $8.

KENMORE, 5715—Attr., sunny frt. rm.; 1 or 2; also sgl.; exc. mls.; all tr. Lon. 1169.

LAKE SHORE-DRIVE, 1046.
FROST CLUB FOR GIRLS.

PINE GROVE, 2725—Dbl. lrg. rm., twin beds; priv. fam.; nr. park.; exc. tr.; reas.

SHERIDAN, 915—Unexcelled board. Immaculate rooms. Priv. bath. Graceland 7379.

SHERIDAN, 5643—Hse. on lake, bch., dbl.-sgl.; ex. mls.; rea.; pri. fam.; all tr. Sun.9319

WINTHROP, 6002—Beau. lge. front rm.; tw. beds; gd. home cooking; lake; all trans.

WOLFRAM, 830—Gentleman; sgl. rm.; good home; exc. meals; all trans. $8. Buc. 3294.

NEWLY DECORATED ROOMS.
2 meals daily; complete hotel service. Reasonable weekly or monthly rates.
PALAIS BROMPTON HOTEL.
528 Brompton-pl. 3540 N. at Lake Shore.

1400 N. STATE-PKWY HOME. Club conv. Pingpong rm., library; nr. pk., beach; lux. furn.; gd. food; pr. baths; $9.50 up. Dorm. rms. for men, wom., studts., $7.50 up.

RESIDENCE for business men—Lovely double and single rooms. Excellent meals. All transportation. Lake View 5646.

HOME for Christian Bus. People—Lge., lgt. dbl. rms. Exc. mls. $7-$10. 2824 Sheridan.

MEN'S style—Lge. dbl. rms.; ex. mls.; nr. loop, park and lake; $9 to $14. Del. 5548.

SGL. R.—Wht. walls, wdwk.; with mls. $8; without, $4; pri. fam.; gentiles. Ard. 4429.

LOVELY rm.—1 or 2 bus. girls; pri. home; nr. lk., block Loyola L; Gent. Rog. 3351.

EXCL. club—Studio rm.; priv. bath; ex. meals; nr. Linc. pk.; all tr.; $12. Lin. 9408

NEAR North Side—Lovely rm., exc. meals; private family; $8-$10. Delaware 4753.

West Side.

DR. and wife will give good board and care to aged man; reas. Seeley 3355.

Convalescent Homes.

THE HOWE HOME.
410 E. Jefferson. Wheaton, Ill.
Elderly women, invalids, nervous disorders. Enjoy the restful care offered in this pleasant suburban location. Wheaton 162.

LONGWOOD-DRIVE REST HOME
Aged and convalescing; excel. food, care; 24 hr. nurse service; R. I. 11079 S. Bell, 1 block east of Western. Cedarcrest 6750.

ELDERLY and Convalescent—Good nursing, fine food. Cheerful home. $50 mo. up. Dr. Anna M. Wallace. 5731 Race. Mans.8268.

ESTABLISHED LICENSED HOME.
Best food; excel. care; tray serv.; conval., infirm, lgt. mental; $50 mo. up. Mid. 1605.

IDEAL for elderly persons—Spac. grds., scr. porch; ½ blk. pk.; reas. Grace 9123.

NEWLY decorated home; excellent neighborhood; good care. Plaza 8618.

CHRONICALLY ill and aged. $60 mo. up. Montrose Hospital, Keystone 2000.

REG. nurse will take co... or elderly per. in her own pri. home; pch., yr. Edg. 5678.

PHYSICIAN will take aged, conval. in her own home; every attention. Hyde 3919.

SUNNY rooms—Paralytics, arthritis, bed cases; best care; reas. Columbus 6160.

WANTED—BOARD AND LODGING.

MAN wants lg. room and brd. with sm. priv. fam.; give det.; near N. S. Bel.-Brdwy.-Ashld. dist. pref. Address J 231, Tribune.

HOTELS AND APARTMENT HOTELS.

KENMORE, 6320—2 and 3 rm. apts. Hotel service; all transp. Restricted. $45 up.

BARRY BROADWAY HOTEL—3022 Broadway. Rm. with shower, $5.50 wk. Bit.1800.

OLYMPIC HOTEL—$5.50 WK.; $1.50 DAY. ALL RMS. BATH-RAD. 1015 N. CLARK.

ONTARIO HOTEL, 620 N. STATE—4 blocks from loop. $5.50 week up and $1 day up.

CHELSEA HOTEL, 920 WILSON-AV.—Rooms as low as $5.50 a week; $1.50 daily.

HOTELS AND APARTMENT HOTELS.

COCHRAN & McCLUER
Company
Offers apartments in these distinguished buildings for your consideration. They have modern appointments, excellent locations and are convenient to transportation.

PRATT LANE
1246 PRATT-BLVD.
(6800 North)
Many newly furnished apartments in this modern thirteen-story building overlook the lake. Among the features that you may expect to find amid friendly atmosphere are cheery decorations; new Universal stoves and G. E. refrigerators; tile baths with showers; innerspring mattresses; cross ventilation; 24-hour switchboard service.
1½ Room Apts.......$47.50-$50
2 Room Apts.........$55.00-$60
2½ R. (Bdr.) Apts..$65.00-$75
3 Room Apts................$85.00
RESIDENT MANAGER, Briargate 4800.

444
ST. JAMES APTS.
and
CRITTENDON APTS.
(2500 North)
Smartly furnished apartments with complete hotel service at Lincoln park. Direct wire to Drug store, Commissary and Garage. Bus and Surface Lines transportation.
1½ Rooms.....$50.00 to $60.00
Liv. rm., dress. rm., and kit.
2 Rooms........$52.50 to $70.00
Liv. rm., dress. rm., dinette and kit.
428 and 444 St. James-place
RESIDENT MANAGER, Diversey 1100.

THE PARK CENTRAL
443 WRIGHTWOOD-AV.
(2600 North)
A Distinguished Address
Enjoy luxurious living at moderate rentals. Let us show you one of our spacious apartments with modern decorations; Venetian blinds, large closets, and fully carpeted floors. Our kitchenettes are newly equipped with G. E. refrigeration and Universal gas ranges; gas, light and refrigeration included; commissary in connection. One block from Lincoln Park.
1 Room $52.50
1½ Rooms $55.00
2 Rooms $60.00
RESIDENT MANAGER, LINCOLN 4600.

THE LAKE LANE
6214 WINTHROP-AV.
All outside apartments, equipped with ventilating doors, full or twin beds, innerspring mattresses.
Early American architecture and furnishings. Beautifully redecorated roof solarium and recreation room.
COMPLETE HOTEL SERVICE.
1 Room Apts..................$50.00
1½ Rm. Apts.....$52.50-$55.00
Bedrm. Apts.....$62.50-$65.00
RESIDENT MANAGER, SHEldrake 1600.

IN EVANSTON
IT'S THE GEORGIAN
1 to 6 room apartment homes. Tastefully furnished and decorated. Adjoining churches, shops, and excellent Transportation; two beautiful parks. Economical and convenient.
GEORGIAN HOTEL
Transient, Weekly, Monthly and Lease Arrangements.
HINMAN AT DAVIS. GREENLEAF 4100.

EXTRA VALUE
SHERIDAN PLAZA
4601 SHERIDAN-RD.
YOU'LL ENJOY THE CLOSE TO THE LAKE LOCATION AND THE CONVENIENT TRANSPORTATION, SERVICED BY BOTH BUS AND SURFACE LINES. TWO BLOCKS FROM THE "L."
400 ROOMS WITH BATH.
$1.50 TO $3.00 DAILY.
$35.00 MONTHLY AND UP.
ATTRACTIVELY FURNISHED KITCHENETTES OF ONE AND TWO ROOMS............$50 TO $80
Home of Golden Lion Inn

DEARBORN PLAZA
KITCHENETTE APTS., $12.50 WEEK UP. SPECIAL MONTHLY RATES.
Rooms, $9 per week; daily, $2.50 up.
Walking distance to the loop.
1032 N. DEARBORN-ST. WHI. 6464.

WINDALE HOTEL
6019 N. WINTHROP-AV. LON. 2840.
$6 WK. AND UP. DAILY $1.50 AND UP. ALL RMS. WITH PRIVATE BATH-SHWR.

SOUTHLAND HOTEL
Newly furnished and redecorated rooms; private baths; $6 week and up; $1.50 day up. Complete hotel service.
1330 EAST HYDE PARK-BLVD.

3-RM. BEDRM. APT., $85
Large enough to accommodate 4 people. 1 rm. apts., $45 to $60. Twin or double beds.
LANSING
1036 N. DEARBORN
WHITEHALL 4080.

HOTEL SHORE CREST
OVERLOOKING LINCOLN PK. AND LAKE.
420 WRIGHTWOOD-AV. DIV. 4800.
It's possible for even the very modest budget to include an apt. in The Shore Crest. Located in the heart of the Lincoln Park sector. We offer faultless accommodations in 1 to 3½ room apts. Also ROOMS WITH BATH, $9.00 and up. Excellent cafe. Fine transit facilities.

$9 AND UP WEEKLY
Uptown's nicest kitchenette and bedroom apartments. Newly furnished, redecorated, and recarpeted. New G. E. refrigerators.
THE PAULTON,
909 WILSON-AV.
Nellie L. Eidemiller, Mgr. Lon. 8450.
DIRECTION: DOWNS, MOHL & CO.

Montrose Beach Hotel
1-2-3 RM. APTS., $35 UP
$2 to $3 Daily. $10.00 up weekly.
Soundproof; elegant furn.; free radio. Refrigeration; coffee shop; garage.
24 HOUR HOTEL SERVICE.
925 Montrose-avenue. Bittersweet 7700.

1504 N. Dearborn-pkwy.
1 room kitchenette, $40.
1½ room kitchenette, $45.
Complete Hotel Service

WELLINGTON ARMS
2970 SHERIDAN-ROAD.
1 to 5 room apts.; furnished and unfurnished; $40 up. Bittersweet 4600.

WEDGEWOOD HOTEL.
Attractive 2 room suites—ready April 1.
6400 Woodlawn. Fairfax 5800.

BEAUTIFUL BEDROOM APT.
New carpet. Furn. and decorations. Englewood Arms Hotel, 824 W. 62d-st.

CARLTON TERRACE HOTEL.
4626 N. Magnolia. Newly dec. rooms; tub bath; compl. service; $6 up. Lon. 6980.

HOTELS AND APARTMENT HOTELS.

The SENECA
200 E. CHESTNUT
Offers You
THESE CHOICES FOR ELEGANT LIVING

Apartment at $120
Interesting living room in off white, smart Regency end and coffee tables; hangings and casement in floral design, bright color furniture, mirrors; bedroom in emerald green, striped panels, chintz spreads, hangings, Dresden lamps.

Apartment at $130
Living room has ivory canvased walls, cornices and book nook in ashes of roses; bedroom has American Beauty wall paper panels, rich satin spreads, hangings clipped back with silver leaves; dinette in white and emerald green, enameled dinette set, hangings of hammered satin.

Apartment at $160
Exquisite living room has Regency furniture covered in pastel brocades, mirrors, Sheffield silver lamps, silver-grey walls; bedroom has French tapestry wall paper panels, quilted spreads, head boards and hangings in gold, cornices to match; dinette has burnt orange wall panels against French blue background, burnt orange hangings, nooks for dishes and burnt orange chair seats.

OTHER APARTMENTS $110 TO $350.
THESE SENECA APARTMENTS HAVE UNSURPASSED CLOSET SPACE . . . RADIATOR COVERS . . . ALL-ELECTRIC KITCHENS WITH NEW CABINET SINKS . . . EFFECTIVE MODERN USE OF MIRRORS.
Call Superior 2380

NEW ARTISTIC STUDIO ROOMS AND APARTMENTS
Sparkling newness. Artistic charm. Unique arrangement. Studio rooms that are both a delightful spacious living room and comfortable bedroom.
Complete apartments with large, smartly styled living room, bedroom, and full kitchen. Everything in colorful good taste.
And Chicago's preferred location—on the outer drive, 10 minutes to the city center by boulevard or electric transportation!
STUDIO ROOMS FROM $65
APARTMENTS FROM $125
CHICAGO BEACH HOTEL
Hyde Park-blvd.—at the Lake.
Samuel E. Stewart, Mgr.

THE BLACKWOOD
5200 BLACKSTONE-AV.
HYDE PARK'S NEWEST.
Enjoy living at this distinctive address with its individually furnished APT. HOMES consisting of 2, 2½, 3, and 4 rooms. Completely serviced.
FOR IMMEDIATE OCCUPANCY.
An exceptional Buy—Bedroom Apt. Overlooking the lake. $100 per month.
Roof Garden, Sun Terrace, Coffee Shop, Barber Shop, Beauty Salon, Valet.
Close to Park and University of Chicago, Shopping District, Schools and Churches.
EXCELLENT TRANSPORTATION.
9 minutes to Loop via Illinois Central.
Your Inspection Cordially Invited.
DORCHESTER 3310

ENJOY THESE COMBINATION STUDIO ROOMS
Here you find a new note in distinguished studio apartments—these artistically created combination living room and bedroom studios! Each individual—each lavishly and charmingly furnished—and with the famous Pearson Hotel service. You'll be proud—and happy—living here.
Hotel PEARSON
Winstanley Knight, Mgr.
190 E. Pearson-St. Superior 8200.

1117
Modern 2-3 room apartments in the heart of the near North Side. Full Hotel Service.
North
Catering only to a high class clientele that desires the right surroundings. From $60 upwards.
Dearborn
WHITEHALL 4318.

THE PARK LANE
NORTH SHERIDAN-ROAD
For Immediate Occupancy,
OR MAY 1ST.
3—1 ROOM APTS., $70; $75; $80.
2—BEDROOM APTS., $110, $120.
3—3 ROOM APTS., $110; $135; $175.
COMPLETELY AND MODERNLY FURNISHED.
Fine Dining Room; Shops
BEST TRANSPORTATION.
2842 NORTH SHERIDAN-ROAD.
DIRECTION FREDERIC C. SKILLMAN.
BITTERSWEET 3800.

Hotel Lincoln
Clark, Lincoln, and Wells
[1800 NORTH.]
FACING LINCOLN PARK.
The management of this hostelry, which caters to discriminating tenancy, offers rates lower than other hotels with comparable service.
300 Outside Rooms
EACH WITH PRIVATE BATH.
MOTOR COACH IN LINCOLN PARK.

ATLANTIC HOTEL
IN THE LOOP.
For comfort and convenience.
Near depot, stores and theaters.
400 rooms, $1.50 to $3 daily.
Special rates to permanent guests.
No parking worries. Our own garage.
Coffee Shop, Main Dining Room, Tavern.
THE NEW ATLANTIC CLIPPER ROOM.
CLARK-ST. AT JACKSON-BLVD.

BELLE SHORE APARTMENT HOTEL
1062 BRYN MAWR-AV., 5600 NORTH. A REAL HOME FOR PARTICULAR PEOPLE IN THE BEST RESIDENTIAL DISTRICT. EXCELLENT TRANSPORTATION, SHOPPING DISTRICT. ELEGANT 1½ AND 2½ ROOM KITCHENETTE APARTMENTS. REASONABLE RENTALS. YOUR INSPECTION INVITED.

HOTEL RIENZI
600 DIVERSEY [2800 N.], BUC. 4100. Located near Lincoln Park in fine amusement and shopping center. Attract. outside rooms and suites, smartly furn. and decorated. Tile bath, shower; bus, car at door; 15 minutes loop. $2 daily up; special weekly rates; excell. cafe; garage in connection.

Hotel Home on the Park
THE WEBSTER HOTEL is fashionable, conveniently located, yet reasonable in cost. Beautifully furnished rooms, $50 a month. Also suites from $75. Excellent cuisine.
WEBSTER HOTEL,
2150 N. Lincoln Park West.

THE WHITFIELD
A few smart furnished apartments are now available in this distinctive building. Excell. shopping. Near all transp.
5330 HARPER-AV. PLAZA 2810.

HOTEL DEVONSHIRE
19 E. OHIO-STREET.
Attractive rms. with bath, $6 up. Practice studio available. No charge. 24 hour service. 5 minutes to loop. Superior 4900.

DREXEL ARMS HOTEL.
DAILY, $1 UP. WEEKLY, $5 UP.
Lge., attrac. rms. with and without baths; cafeteria, barber and beauty shops; free parking. 3933 Drexel-blvd. Drexel 3160.

NEWBERRY HOTEL
WALKING DISTANCE TO LOOP.
Newly furn. and dec. Comfortable rooms. $6 weekly, $1.50 daily. 817 N. Dearborn-st.

HOTELS AND APARTMENT HOTELS.

BRAND NEW
For
SPRING OCCUPANCY,
and Budgeted Incomes
There are many special advantages to be enjoyed in the early selection of a new apartment for your 1941 home in the
DEWEY APARTMENTS
IN THE
EDGEWATER BEACH HOTEL
WE INVITE YOU TO SEE THESE BEAUTIFUL APARTMENT HOMES EMPHASIZING COMFORTABLE AND CONVENIENT CITY LIVING IN A HOTEL FAMOUS FOR ITS APPOINTMENTS AND SERVICE YET IN THE ATMOSPHERE AND SURROUNDINGS USUALLY FOUND ONLY IN FINE SUBURBAN COMMUNITIES.
Living Costs
Reduced to the Minimum
Studio apartments from $65 for one, from $90 for two.
NOBLE T. MACFARLANE
APARTMENT MANAGER.
5300 Block Sheridan Road
Telephone Longbeach 6000.

SEE THE SOUTHMOOR BEFORE YOU DECIDE . . .
SEE HOW MUCH YOU GET HERE FOR SO LITTLE!
In these charmingly furnished, newly decorated, sunny kitchenette apartments you get so much more for one moderate rental that it will pay you to investigate before you move this spring.
Have the comfort and contentment of your own individual, private home, plus all the conveniences and freedom of complete hotel service. Enjoy this beautiful park and lake location—now.
1, 2, 3 ROOM APARTMENTS.
YOU GET SO MUCH
YOU PAY SO LITTLE
HOTEL SOUTHMOOR
67th-street at Stony Island-avenue.
Floyd B. Millis, Manager. Fairfax 5100.

NEW! CLEVER!
G. E. Fiesta KITCHENS
You'll thrill when you see these new General Electric additions to THE CORONADO'S delightful THREE ROOM apartments. And you'll like the restfulness of this residential neighborhood, the nearness of the lake and the convenience of good transportation. Complete hotel service.
Moderate Rentals
The CORONADO
1061 Rosemont—Bri. 6161
DIRECTION: DOWNS, MOHL & CO.

Get Away from the City
—yet be within 15 minutes of the loop. The ADMIRAL is virtually surrounded by acres of park land, and most of its smart 18th Century and conservative Modern apartments command miles of shore line vistas.
Complete hotel service; dining room in building. Private parking space.
Why not step in today and see these attractive 3 room apartments?
The ADMIRAL
Foster at Marine-dr.

CHECK THIS
Many people have told us that this 2 room apartment at $80 is the biggest and best value in Chicago. We'd be delighted to show it to you. Note particularly the satin finish woodwork, the modified modern ensemble, large dinette, and the smart kitchen.
1 ROOM APTS. FROM $55.
3 ROOM APT. AT $120.
The BRYN MAWR
5550 KENMORE-AV.
[5600 N.] 1 BLOCK FROM LAKE.
Clyde Bailey, Mgr. Longbeach 9160.
DIRECTION: DOWNS, MOHL & CO.

The Maryland
900 Rush. Sup. 4568
Choice Outside Apts.
Suites and Hotel Rooms
Moderately Priced
CONVENIENTLY LOCATED.
WALKING DISTANCE TO THE LOOP.
Famous Maryland Restaurant and Cloister Inn

FOR SMART ECONOMY CONSIDER THE
HOTEL WACKER
111 WEST HURON-ST.
700 North on Clark.
An AAA hotel. A few minutes' walk from Loop. New 12 story fireproof bldg.; 300 comf. rms. with priv. baths. Simmons beds.
From $7-$8-$9 Weekly
$28-$32-$36 Monthly
DAILY RATES FROM $1.75.
PHONE SUPERIOR 1386.
Curb parking or garage facilities.

Tower Town CLUB
OFFERS AN IDEAL HOME FOR BUSINESS MEN AND WOMEN. COMPLETE HOTEL SERVICE. $40 A MONTH UP.
111 E. PEARSON
OFFICE 15TH FLOOR,
DELAWARE 5959.

Dalton Hotel
Offers more than you expect at rates you can afford; every room with private bath and outside exposure; 7 minutes' walk to loop; all transportation within 1 block.
DAILY, $1.50 UP, SINGLE.
WEEKLY, $6.50 UP SGL.; $8 UP DBL.
MONTHLY RATES BEGIN AT $26.50.
1234 S. WABASH. VIC. 8484.

The COMMONWEALTH
OVERLOOKING LINCOLN PARK.
ALL outside, newly furnished rooms with bath. Dining room, valet, garage.
$9 Per Week Up.
DIVERSEY-PARKWAY, JUST WEST OF SHERIDAN-RD. LINCOLN 5700.

"I CAN'T BELIEVE such beautiful rooms in such a wonderful location can cost so little!" That's what people say when they first see our $40 a month rooms and $75 suites. Opposite Lincoln Park. Cocktail lounge—rendezvous of smart set.
PARKWAY HOTEL,
2100 N. LINCOLN PARK WEST.

MELROSE APT. HOTEL
Newly furnished 1-2-3-4 room apts. Also 2 bedrooms, 2 baths, fireplace; complete hotel service. Roof Garden; priv., public schools. Permanent, transients; all transp.
451 MELROSE [3240 N.]. BUC. 1200.

LAKERIDGE HOTEL
4665 LAKE PARK-AV.
Newly decorated hotel rooms with bath and shower. Complete switchboard and hotel service. I. C. and surface lines. Inspection invited.

SHELDRAKE APT. HOTEL
OVERLOOKING LAKE AND PARK.
Desirable kit. apts., $45 up. Bedrm. apts., $60 up. Bus at door. Free parking.
4520 CLARENDON. Longbeach 8600.

$4.50 WK.; running water; $6, private bath. 200 comfortable, freshly decorated rooms.
THE SARATOGA HOTEL
25 S. DEARBORN. "IN THE LOOP."

Chateau Hotel, $7.50 Wk.
3838 BROADWAY. LAKE VIEW 8310.
Beau. rooms, prt. bath and shwrs.; 2 clos.; fireprf. bldg.; spec. mo. rates; $1.50 day.

HOTELS AND APARTMENT HOTELS.

IT'S SMART
to Live at the
STEVENS
APARTMENTS
Important business and professional people have found the location, service, and many facilities of the Stevens Apartments beyond anything to be obtained elsewhere.
You will find the apartments delightfully furnished and living costs reduced to a minimum.
ONE ROOM APARTMENTS
Single from ....$ 50.00
Double from ....$ 75.00
2 ROOM APTS. from $110.00
Walter Plengey, Apt. Mgr.
Telephone WAbash 8450
Rental Office — 19th Floor
STEVENS HOTEL
720 S. Michigan-av.
Sudler & Co., Rental Agents

14 . . . .
Modern 18 story building. Ideal for summer. Convenient to Loop.
West . . . .
Pleasant rooms. Cedar wardrobes. Fully equipped kitchenettes, cabinet radiators, tile baths, ½ block from lake. At 1150 North.
Elm . . . .
Dining room in bldg. 24 hour hotel service. 10 min. from Loop. Rentals $75 to $130.
Hotel
AVAILABLE NOW.
2 & 3 ROOM APARTMENTS ONLY.
John N. Lyle, Mgr. Whi. 5700.

NEAR NORTH SIDE
A livable apartment high up in this 17 story apartment Hotel, commanding a splendid view of Lake Michigan, Streeterville and the loop from 3 exposures—styled by a well known interior decorator. Unusual appointments consist of radio, modern furniture; completely carpeted floors; a Moorish tile bath in colors; grass cloth walls and beamed ceilings. Offered with all service and ready for immediate occupancy at $80 per month.
CANTERBURY COURT
1220 NO. STATE-PKWY.

5 MINUTES' WALK TO LOOP.
ST. CLAIR
162 E. Ohio-st.
New 2½ Room Kitchenette Apts.
[LIVING RM., BEDR., KITCHENETTE.] ACCOMMODATE UP TO 4 PERSONS. Beautifully furnished to the last detail. Also choice studio rooms or 1½ and 3 room apts. (including living room, bedroom and dinette), kitchenette apartments. Free electricity, gas, refrigeration. New ranges, new refrigerators. Complete 24 hour hotel service. Inspection invited. Superior 4660.
MODERATE RENTALS.

BUDGETING?
A 3½ room to accommodate 4 comfortably. Beautifully furnished, large living room, bedroom and dinette with fully equipped kitchen. Really something to see to appreciate. Daily maid service and 24 hour switchboard service. Rental $100. Also one unfurnished, fully carpeted; maid service, at $85.
THE SHERONE
4423 Sheridan-road. Longbeach 0800.
DIRECTION: DOWNS, MOHL & CO.

WHY WAIT FOR MAY?
This is the time to choose a perfect hotel home, planned for continued residence. These fine studio rooms, newly styled, refurnished, redecorated, and recarpeted, will completely satisfy you.
FROM $6 A WEEK AND UP.
COMPLETE HOTEL SERVICE.
Valet, Coffee Shop, Beauty Shop in Bldg. 1 blk. to L and bus; surface lines at door.
BUENA PARK HOTEL
4145 BROADWAY. BITTERSWEET 2020.

THE SURF
501 SURF-STREET
Newly furnished and equipped housekeeping apartments.
2 rooms, $70 up.
3-5 rooms, $125 up.
Complete Hotel Service

ARE YOU MOVING
Then come to DELAWARE TOWERS. Our sensible prices appeal to both permanent and transient guests. You will find every modern feature desired for comfort and convenience.
Delaware Towers
BEDROOM AND 1 ROOM APTS.
25 E. DELAWARE. WHI. 4245.

7100 SO. SHORE-DRIVE
SO. SHORE VIEW HOTEL
Attractive 2-3-4 room apartments. Beautifully furnished. Complete service. All outside rooms. And for May 1 occupancy. Lake view. I. C. Trans. SO. SHORE 8700. MGR. ON PREMISES.

PLAZA HOTEL
CLARK AND NORTH-AV.
At Lincoln Park
BEDRM. KIT. APTS., $75 MO.
SUPERIOR 2680

Belvidere Apt. Hotel
4655 LAKE PARK-AV.
Nicely furnished. Newly decorated. 2-3 room apts. Reasonable rentals. Excellent transportation. Complete hotel service. 1 block to lake and park. $40 and up.

COMMONWEALTH APTS.
BETWEEN FULLERTON AND BELDEN. 2 room apts., furniture and furnishings. POPULAR RATES. 24 HR. HOTEL SERV. 2322 COMMONWEALTH-AV.

STATELY HOTEL
6150 GREENWOOD-AV.
Newly decorated hotel rooms with bath and shower. Complete switchboard and hotel service. Low rentals.

LINCOLN PARK ARMS
2738 PINE GROVE-AV. LIN. 1400.
1 TO 3 ROOM FURN. APTS. COMPLETE HOTEL SERVICE. RATES $45 UP.

1244 N. DEARBORN HOTEL
UNUSUAL, newly dec. furn. rms. WALKING DISTANCE TO THE LOOP. $4 to $5.50 PER WEEK. $1.50 DAILY.

DEARBORN MANOR
1447 N. DEARBORN—Newly dec. rooms, 10 minutes to the loop.
$6 WEEKLY UP. $1.50 DAILY UP.

HOTELS AND APARTMENT HOTELS.

2136
Lincoln Park West
"THE APARTMENT HOTEL"
A few one room and bedroom kitchen apartments. Now available. Prices as low as $62.50.

Near North Side
1-2-3 room hotel apartments now ready for occupancy, $75 up.
Complete service
Real kitchens
Smart furnishings
Drive and Lakeview
PARK DEARBORN
1260 N. Dearborn-pkwy.

LAKELAND APT. HOTEL—1 AND 2 room kitch. from $40. 4541 Sheridan-rd.

APARTMENTS AND ROOMS TO SHARE.

BUS. girl—25; shr. attr. 5 rm. apt.; separate bedrooms with same or cple.; reas.; or rent rm., kit. priv.; all trans.; N. W. Key. 4076.

CHICAGO ROOM REG., INC.
We are the ORIGINAL Room Rental Serv.
6 N. MICHIGAN. DEA. 2713.
Miss McNeil. Miss Dean.

YOUNG prof. man, Gentile, wishes to exchange refs. with sim. per. to sh. com. 2½ rm. apt. on Div. nr. lake; pos. become mem. sail. crew this sea. Ran. 9699, 10-5.

THE ROOM RENTAL SERVICE.
30 East Adams. All Phones Sta. 9446.
The Oldest Establ. Free Serv. for those des. Carefully selected apts. Rms., Apts. to shr.

PROF. woman share 7 rms., 2 baths with 2 Gentile bus. women; twin bds.; newly dec.; $6 ea.; all trans. Ard. 7327 by appt.

YOUNG bus. man seeks another to share large well equip. front studio rm.; priv. bath; nr. lake & loop; refs. exch. Del.0250.

NEAR NORTH SIDE ROOM REGISTRY—Free infor. on furn. or unfurn. rms. and apts. 74 E. Elm. Del. 0432, 12-8 p. m.

BUS. WOM. [Gentile]—Will shr. attrac. apt. with same; priv. bedrm.; refs. Rog. 5968 after 6:30.

JEWISH man, about 35, to shr. hotel apt. with same. Cost $65 mo. ea. Address J 428, Tribune.

3 BUS. GIRLS—Want 1 bus. girl, 25-30, Gentile, to share lrg. N. N. S. apt. Lak. 0066

BACH. will share apt. with same—Pvt. lge. bdrm.; N. W. Hum. 6195 bef. 9 a.m. or Sun.

YNG. man shr. apt. with same—N. S. nr. lake; all trans.; rea. Address J 460, Tribune

BUS. girl will share 3 rm. apt. with same; reas.; exc. transp. Graceland 9262.

CATHOLIC ROOM REGISTRY.
8 S. Dearborn. Rm. 1300. Dearborn 7545.

BUS. woman share 2½ rm. with same; $20 mo.; sep. bds. 1619 Fargo, 1st, aft. 4 p.m.

TWO yng. Jewish girls wish to sh. bedrm. apt. with third. Buckingham 2814. Apt. 209

YOUNG Gentile girl—Share apt. with same; near lake; refs. Sheldrake 9110.

BUS. girl wants to shr. 3 rm. apt. with 3 bus. girls. Nr. N. side. Del. 8731. 10-2.

LADY will sh. with same hotel apt.; tw. bds.; $30; all tran. Address K 83, Tribune.

COUPLE will shr. 5 rm. apt. with same—Kit. apt. Good transp. Kenwood 8977.

YNG. lady sh. with 1 or 2 ladies bedrm. apt. Fargo and lake. Briargate 1712.

LADY will share with employed lady, 3 room apt.; own room. Hollycourt 8616.

BUS. girl share attr. 6 rm., 2 bath, N. S. apt. 4 same; twin beds; reas. Rav. 4259.

PLEAS. BUS. girl—Music hobby; wants to loc. and shr. apt. same. W. side Aus. 1247.

BUS. Girl—Share att. bedrm. apt. with same. 5900 N. View of lake. 8th flr. Ard. 6660.

LADY—Will shr. or rent room with same. Lovely apt. nr. lake. No. side. Lak. 7434.

YNG. woman empl.—Sh. comf. 2½ rm. apt. with same; gentile; exc. trans. Ard. 5108.

LADY—Apprec. hm. atms.; sunny 4 rm. apt., sep. bdrm., same. All tr. 6739 N. Ashland.

YOUNG working girl will share 2 rm. kit. apt. with same; all transp. Edg. 4251.

TO RENT—HOUSES.

South Side.

AVAILABLE MAY 1ST.
This beautiful Georgian Colonial: 11 rms., 5 baths. Newly decorated throughout; 3 master bedrms., 2 maids' rms., H. W. oil ht. Large corner lot beautifully landscaped. Ideal So. Shr. location; 2 to 5 yr. lease.
E. L. Tromley, Baird & Warner, Inc.
2401 E. 72d-st. Sou. 1855.

CHARLES E. FOX & CO.
5500 Harper-av. Plaza 6900.
8218 CRANDON-AVENUE.
6 rooms; oil heat; excellent condition; $80; responsible tenant only.
Shown by appointment only.

7 Rm. Bungalow for May 1st!
4 lge. bedrms., master bed. 12x24, arch. doors; 2 baths; lge. closets; h. w. heat; 2 car br. gar.; gd. refgr. and stove; $60.
7425 LAFAYETTE-AV.

MODERN—Very lge. 6 rms.; extra bedrm. on 2d flr.; 2 car gar.; h. w. ht.; $75. 8226 Crandon-av. Regent 6487 for appointment.

5 RM. mod. hse.—Less than 2 yrs. old, stove and refrig. incl. Sublease yr. or yr. and one-half, $50 mo. 2029 W. 82d-street.

S. PAULINA-ST., 6427—Brick 7 rm.; bath, Frig.; brick gar. $50. Hyd. 5653, Cen. 7853.

6 ROOM bungalow—3 bedrms., h. w. ht.; gar.; lg. lot; nr. I. C. $65. 7550 Oglesby.

6632 KENWOOD-AV.—8 rms.; canv. walls; 2 tile baths; refrig. and stove. Gar. Rt.$65.

S. HOYNE-AV., 9712—Mod. 6 rm.; tile bath, Frig. $75-$80. Hyd. 5653, Cen. 7853.

5 ROOM bungalow—Heated; enclosed porch; white woodwork; garage. 8533 Vernon-av.

9310 S. ELIZABETH—6 rm. bung.; 2 car gar., gas ht.; $55. See Sunday, 2 to 5.

7632 CALUMET—6 r. bung.; h. w. ht.; 3 car gar. $45.00. Owner. 1933 S. 49th-st., Cicero.

Southwest Side.

6 RM. cottage—Arched doors, large yard. $37.50. 3041 S. Kedzie-avenue.

North Side.

NEW TOWN HOUSES.
5 and 6 rooms. Most modern throut. G. E. elec. dishwasher, garbage disposal, tile baths, recr. space in basement. Rent $75 to $95 mo. Option to purchase.
CARROTHERS & BRAUN, INC.,
Cor. Spaulding-Thorndale-av. Key. 7733.
Open daily and Sunday, 1-5:30 p. m.

LINCOLN PARK HOME.
579 HAWTHORNE-PLACE. [N. 3400.]
On a beautiful res. zoned st. Modern brick res., 7 rms., 3 baths, tlt., and lav. in basement and lge. recreation rm.; garage integral. Available May 1. Also for sale. V. A. Mingers, [Sun. Del. 7981.] Whi. 4560.

ATTENTION, PHYSICIANS
Pine Grove brick resid. Compl. remodeled, 4 bedrms., 1½ baths. Office in basement, $110 a month or rent furnished. Owner. Bittersweet 2096.

10 ROOM RESIDENCE.
On Beacon-street near Sunnyside-avenue. Hot water heat, 2 baths, 3 car garage. Excellent condition. Reasonable.
PARKER & FINNEY, INC.
38 S. Dearborn-st. Randolph 3081.

1½ MONTHS FREE
2 blocks to lake; 6200 north; 9 rm. house, 3 car garage; oil heat; automatic hot wat., 2 baths, $95 month. Shel. 3060.

SUBLET for year—4 bedrm. home in Rogers Pk.; must leave city. Rental asked far under present lease. Autom. oil ht., refrigeration, gas range. Call Rogers Park 7868.

1349 ASTOR-ST.—Modern 11 rms.; 5 baths; garage and living quarters attached; hot water gas heat; private family only.
PAUL STEINBRECHER & CO., Cen. 4084.

3153 PINE GROVE
Very comfortable 5 rms.; newly stuccoed; gas ht.; avail. now at reas. rent. Fra. 5040.

MODERN 8 rm. house—Oil heat; air cooling system; near park and lake; good trans.; reas. rent. Phone Wellington 3854.

111 E. BELLEVUE-PL.—9 rms., 2 baths; garage in rear; furnishings may be purchased. By appt. Randolph 4010.

BRK. bungalow—5 rms. and slp. pch., tile bath; newly dec.; 2 car gar. Open Sunday, $65. R.E.Crosby, 6432 N.Talman. She.1466

1234 LUNT-AV.—Attractive, mod. 7 rm. hse. Gas stove. Frig. incl. Close to all trans., shopping dist., schools. Longbeach 5273.

7525 RIDGE-AV.—6 rm. bung., 2 baths, 2 c. gar.; oil burner, $65. For appt. Lon. 9853.

ROOMING House—Near north side; 30 rooms $75. Delaware 0448.

5 BEDROOMS, 3 baths, rec. room; conv. loc. Rog. Park.; $125; May 1st occ. She. 5657.

5520 WINTHROP-AV.—10 rm. brk., hot water h., $70. 1250Ardmore, 9r.,$55.Lon.4650

6 E. CHICAGO-AV., cor. State—12 rms.; bus., studios, rmg. hse.; reas. rt. Sta. 5799.

8 RM. residence, 4105 N. Paulina; furnace heat; rental $45 mo. Graceland 5677.

Northwest Side.

3340 N. NEW ENGLAND-AV.
Brand new $9,000 English home; 5 large rms. and breakfast rm.; cabinet kitchen, gas-fired h. w. heat. 40 ft. lot; $75 mo. A. J. Schorsch & Co., 6059 Irving Park-rd.

REAL HOME—8 rms. and sleeping pch., 9x15, extra. comfortable, extra lge. living rm., carpeted, Venetian blinds, lrg. lot, fine neighborhd., good tran. Pensacola 2232

5 RM. Bung.—Tile bath, auto. heat, refrig. $60. 4435 N. Sacramento.

5 RM. bung.—Ht. w. ht., gas incl., tile bath. Reasonable. 5824 N. Manton-av.

5433 GIDDINGS—For rel. adults; choice 5 rms., sun par., enc. pch., opn. str. $60.

5 ROOM brick bungalow—Garage; $45 a month. 3566 Shakespeare-av.

EDISON PK.—6 rm. brk.; h. w. ht.; 2 car gar.; gd. trans. Reas. rent. 6477 Oxford-av.

8 RM. hse—Hot air furnace. Immediate possession. Adults. $37 mo. 1740 N. Troy.

(Continued on following page.)

TO RENT—HOUSES.

(Continued from preceding page.)

West Side.

TO rent—22 S. Sacramento: 8 rm. comf. house; h. w. ht., 2 baths, 2 kitchens; can be made into 2 apts.; $40 per mo. Bassett.

Suburban—South.

PARKER & FINNEY, Inc.
38 S. Dearborn-st. Randloph 3081.
7 ROOMS.
2810 Thayer-st., 2 story, den and sunparlor, 2 car gar. Gas burner..$85
8 ROOMS.
605 Ridge-av., 2 story yellow brick. 2 baths, 2 car gar. Oil heat.......$85

MODERN BEVERLY HILLS 8 ROOM RESIDENCE. 1½ baths, hot water heat, 2 car garage; $100. Phone Mrs. Williams, Central 8393.

5 RM. modern bung.—Near Ivanhoe I. C. station. 14316 S. Wallace-st. HARVEY.

MOD. 6 rm. brk. bung., $75; 9 rm. res., 2 baths, $110. Beverly 4400.

BEVERLY 8 rm.—1½ bath, stoker, garage. On hill; $80. Craig, Beverly 8881.

FINE home in Lincolnshire club estates overlook. Deer Lake; I. C. 16c fare. Reg. 1242.

7 RM. house in Flossmoor, May 1; $100 month. Call Homewood 392-M.

Suburban—North.

RENT or sale—Beautiful modern home; 5 master bedrms., including elegant ultra mod. master bedrm. and tile bath; large recreation rm. with billiard table and bar; servants' quarters; 3 car fireproof garage. Automatic gas stm. ht.; large wooded cor. lot fronting Skokie Country club; 2 blocks from new $400,000 public school; N. W. R. R. and L transp.; cheap rent; sacrifice sale price. Randolph 2311.

2423 LINCOLNWOOD-DRIVE. Rental $135. Modern 8 rms., 2½ baths; rms. large. Also for sale at $19,000. Best part of Lincolnwood. Mrs. Chamberlin, Baird & Warner, Inc., 522 Davis-st., Evanston. Gre. 1855. Hol. 1855. Winn. 455.

CHARMING home on lake in restricted district of Kenilworth—4 bedrms.; 2½ bas. Showers and recreation rm. in basement; 3 car gar.; $200 per month. Many other good North Shore houses, $75 to $500. QUINLAN & TYSON, 584 Lincoln. Winn. 177.

EAST KENILWORTH. Charming red brick colonial; 5 bedrooms, 3 baths, and porches. Available May 1 at $225. Baumann-Cook, 553 Lincoln. Winn. 3450.

7 RM. house; h. w. ht.; double gar., $60, 220 Wood-ct., Wilmette. 5 rm. hse. and garage, $45. 1317 Central-st., Evanston. 5 rm. flat, h. air ht., 2d fl., $40. 229 Wood-ct., Wilmette. Ph. Uni. 4404 or Wil. 851.

EVANSTON—Attr. home; 6 bedrms., 3 baths, 2 c. gar., oil heat, beau. grounds; nr. trans. and schools. May 1 possess. Best location. Rental $110. Sale $14,000. ROGERS PARK 6300. DAVIS 1819.

ON THE LAKE—WINNETKA. Artistic, white painted brick home, with its own beach; 5 bedr., 3 baths, att. gar. Will give option to buy. Avail. May 1. Baumann-Cook, 553 Lincoln, Winn. 3450.

WINNETKA. Attractive shingle home; 4 bedrooms, 1½ baths, htd. porch, oil ht. $100 a month. Baumann-Cook, 553 Lincoln. Winn. 3450.

AN unusual oppor. to lease a home on the lake. Priv. beach, boat house, 4 bedrms., 3 baths, 2 car garage, oil heat. Tighe Realty Co., 521 4th-st. Wilmette 3005.

ATTRACT. 10 rm. brick home, near lake—4 baths; garage; large wooded lot. HILL & STONE. WILMETTE 1644.

N. W. EVANSTON—7 rms.; studio liv. rm., 1½ tile baths, recr. rm., bar., Ven. blds., el. rfg.; rt. $100. Wilm. 4557. Irv. 2144.

6 RMS. in Winnetka—Sunroom, brkfst. nook, and slpg. pch. 2 car gar. Nr. New Trier and Indian Hill station. Hollycourt 0820.

425 EASTWOOD-AV., Highland Park—6 rm. brk. col.; 1½ baths; oil heat. $85 per mo. Phone owner, H. P. 3141.

FOR good rentals on the North Shore from $100 to $300. The Bills Realty, Inc., 510 Davis-st., Evanston. Gre. 1166. Bri. 1106.

GLENCOE—6 large, cheerful rms., 2 pchs., 2½ tile baths; completely redecorated; oil heat; 2 car garage. Winnetka 269.

KENILWORTH—Perf. mod.; 4 bedrms., 2¼ bath, Eng. brk. Less than $150. Win. 2900.

WINNETKA—Attrac. col. 7 rooms, 3 baths; oil; $125. Mrs. Schwall, Winnetka 1493.

LAKE Forest 5 rm. house; gas ht.; choice nghbrd.; May 1; $60. Owsley, State 8200.

Suburban—Northwest.

BRICK colonial residence—4 bedrms. 2 complete baths; gas ht.; fine location; available May 1; $125 per month.
FRED I. GILLICK CO.
Opp. C. & N. W. depot. Park Ridge 777.

6 ROOMS, 1½ baths—Att. gar.; auto. ht.; rent $75. 511 S. Pine. Ph. A. H. 745.

409 CUTTRISS-PL., Park Ridge, Ill.—8 rm. residence, 2 garages. Irving 0233.

Suburban—West.

DUNHAM WOODS. Attractive country home; 8 rms., 3 baths, large living rm. with fireplace; 2 car att. gar.; rolling timbered grounds. Other attrac. properties avail. May 1st. J. F. Burt, Wayne, Ill. St. Charles 36.

LA GRANGE—624 S. Spring; 301 West Elm. HINSDALE—721 Wilson-lane; 29 S. Stough. Also several others at reasonable prices. Inquiries invited. A. L. Walker, 49 S. Washington-st. Hinsdale, Ill. Tel. Hinsdale 742.

7 RM. house—Garage; auto. heat; 1½ baths; encl. pch.; 3 bedrms.; nr. schools, transp. 82 Lawton-road. Riverside 5671.

MODERN 3 room country home; west of Hinsdale; couple with references; $35. ADDRESS M O 436, TRIBUNE.

FOR rent or sale—No. Oak Park, 5 bedrms., 2½ baths, attr. home. $125, Village 5190.

LA GRANGE—Lge. house, S. La Grange-rd. Stoker ht., $75; May 1. Hinsdale 1534.

8 LARGE rms.—$80; Elmhurst; gd. loc.; oil heat; 2 car garage. Berwyn 1067.

TO RENT—FURNISHED HOUSES.

HIGHLAND PARK HOME
4 bedrooms, 4 baths; excellent furnishings; attractive garden; June to Sept., inclusive; $1,500; state number in family. Address M O 485, Tribune.

COMPL. furn. new home—4 rms., tile kit. and bath; new Bendix washer, elec. stove and refrig.; all de l. equip.; h. w. ht. 10412 S. Spaulding-av. Mrs. Peter Naughton.

6 ROOM furn. bungalow—Porch; large yard; gar.; bus. surf., I. C. 7835 South Shore-dr.

CHOICE E. Evanston loc.—Beau. furn. 4 bdrs., 2 bas.; 7 mos. or longer. Davis 1800.

WANTED—TO RENT—HOUSES.

6 OR 7 RM. furn house with nice grounds; near North Shore; 6 mos. or longer. Ports. 8470. Mr. Mendelson. Monday.

BEVERLY—Brick hse., wooded yard, 3 bedrooms, fireplace. Prefer west of Rock Island. Address K 94, Tribune.

5 RM. home with modern conveniences on large lot in suburb; nr. school and station. $30-$35. Address M M 215. Tribune.

WANT bungalow or cottage—W. or N. W. side. $30-$35 mo. Option to buy. Ave. 1276

ABOUT 5 rms., acreage; 2 adults; option to buy. Address N B 384. Tribune.

NO. WEST SIDE—6 rooms; reliable party. Can furnish best refs. Palisade 2398.

TO RENT—RESORT PROPERTIES.

Illinois.

LARGE but cozy river front cottage on Fox river, McHenry—2 bedrms.; lge. sl. ph.; wood pier; boats avail.; reas. for season. Walter Cording, 3808 Irving Pk. Irv. 2915.

FURN. Cottage—Htd. 5 rms., gas, elec., inside toilet. Avail. now. River Grove 1079.

LONG LAKE, 46 mi., exc. tran., lake frt., elec., gas, blk. dep. Com. da., seas. Col.6502

TO RENT—NEW COTTAGES, FURN.; LAKE front; elec.; water. Dr. Corbin, Antioch, Ill.

McHENRY—Furn. 8 rm. house, facing Fox River; Mod., conv. Kranz. Lakeview 5140.

Indiana.

COTTAGE—Indiana dunes—For rent or sale. Call State 2468. Mr. Schultz.

Michigan.

COTTAGE on Lake Michigan near New Buffalo; quiet. Address M O 477, Tribune.

3 R. COTT.—Furn'd; scn. pchs.; elec.; also odd jobs for hndymn. 142, Harbert, Mich.

Wisconsin.

MY beau. new summer home avail. for season; secluded wooded hillside on shore of Sister Bay, Door county; compl. furn.; fireplace; all conveniences; accommodates 8; reasonable. Park Ridge 1561J.

WANTED—AT SUMMER RESORTS.

FURN. cottage—3-4 bedrooms, on lake, within 75 mi. Chicago. Give details, price, for season. Address J 477, Tribune.

SMALL summer cottage for season; must be reasonable. Address P X 271, Tribune.

WTD. to rent—Small cottage within 50 mi. S. of Chi. May 1-Oct. 1. Radcliffe 4533.

TO RENT—APARTMENTS—GENERAL.

NORTH
815 Bradley-pl. 2 rms., $30-$32.50
829 Sunnyside-av. 2 rms. $32.50
1333 North Shore-av. 3 rms., $40-$47.50
2820 Cambridge-av. 3½-4 rms., $50-$55
7742 N. Paulina-st. 5 rms., $52.50
WEST
5521 Washington-blvd. 4-5 rms., $50-$75
SOUTH
3990 Ellis-av. 3 rms., $35-$37.50
5319 Harper-av. 4-5 rms., $57.50-$62.50
W. H. SCHENDORF & CO.
10 S. LA SALLE-ST. STATE 2686.

BETTER APARTMENTS
2-6 rooms in choice loc.; mod. decor.; nr. fast trans. shops, schools, etc.; $35-$150.
MAYFAIR MANAGEMT. CO.
33 E. Wacker-drive. Central 3338.

TO RENT—APARTMENTS—SOUTH.

General List.

3 AND 4 rms.—Steam heat; priv. bath; newly decorated; $22.50 up. 1402 E. 63d-st

6648 MARYLAND-AV. 2 and 4 rms., $32.50 to $40. See manager.

TO RENT—APARTMENTS—SOUTH.

General List.

McKEY & POAGUE

FOREMOST SINCE 1890
SIX SOUTH SIDE OFFICES
ALL OFFICES
OPEN SUNDAY, 11-4 P. M.

WOODLAWN OFFICE
1172 E. 63D-ST.
HYDE PARK 8100

2 ROOMS
6211 Woodlawn $39.00
6241 Kimbark 39.00
6428 Kimbark 40.00
6802-18 Dorchester 40.00

3½ ROOMS
1523 E. 60th $42.50
6604 Ingleside 42.50

4 ROOMS
1100-08 E. 65th....$40-$42.50
6540 Stony Island 45.00
6627 Drexel 44.50
6629 Drexel 46.50

5 ROOMS
1209 E. Marquette $42.50
6604 Blackstone 45.00
1349 E. Marquette 47.50
6611 Kenwood 47.50
6652-58 University 50.00
6102 Stony Island 55.00

6 ROOMS
6625 Blackstone $40.00
1140 E. 64th 52.50
6030 Kenwood 60.00
1115 E. 64th 65.00
6152 Kimbark 70.00
6400-04 Kenwood ....$70-$72.50

CHATHAM OFFICE
7940 Cottage Grove Tri. 5060

2 ROOMS
7108 Rhodes-av., No. 202-203-312..$37.50
8136-58 Drexel-av., 1st, 2d, 3d...... 37.50
7951 Drexel-av., 2B-3B 37.50
755 E. 80th-st., 2d, 3d.... 40.00

2½ ROOMS
7856 Maryland-av., No. 114........$40.00

3 ROOMS
620 E. 79th-st., 2-E $40.00
7854 Champlain-av., 3-C 42.50
7456 Eberhart-av., 302-303 .... 42.50
8005 Langley-av., 1st 42.50
709 E. 80th-st., 2d, 3d.... 45.00
8001-9 Ellis-av., 1st, 2d, 3d..$42.50-$45.00
1004-6 E. 81st-st., 1st, 2d 45.00
8136-58 Drexel-av., 1st, 2d, 3d.... 45.00
7828-38 Drexel-av., 1st, 2d, 3d..$45-$47.50
7908 Langley-av., No. 301 .... 50.00
941 E. 80th-st., 3d 42.50

3½ ROOMS
1540 E. 80th-st., 1st $50.00

4 ROOMS
1008 E. 81st-st., 2d $47.50
711 E. 80th-st., 2d 47.50
8136-58 Drexel-av., 1st, 3d 55.00
8145 Ingleside-av., 1st 67.50

5 ROOMS
515 E. 79th-st., 2d $65.00
900 E. 80th-st., 3d 65.00
7945 Drexel-av., 3d 65.00

6 ROOMS
259 W. Marquette-road, 2d $72.50

SOUTH SHORE OFFICE
2100 E. 71ST-STREET
PLAZA 2100

1 ROOM
1607 E. 69th-st. Free gas, canvas wall, shower, inador $35.00

2 ROOMS
6728 Chappel, inador bed $35.00
1607 E. 69th-st. Free gas, canvas wall, shower, inador 40.00
7504 Cornell. Free gas, ivory w. w.. 37.50

3 ROOMS
1737 E. 75th-st. Free refrig. $37.50
6730 Chappel. Nr. park, ivory w. w.. 42.50
7905 Clyde. Modern, nr. school 45.00
1605 E. 72d-st. Free refrig., tiled bath 45.00
7033 Merrill. Nr. I. C. and schools... 45.00
7034 Cregier. Free refg., ivory w. w.. 45.00
8254 Cornell. Modern large rms..... 45.00
7504 Cornell. Free gas, ivory w. w... 42.50

4 ROOMS
7518 Cornell. New stove and refrig..$40.00
2135 E. 70th-st. Shwr., ivory w. w., nr. I. C. 47.50
6839 Dorchester. Nr. I. C., sunparlor, large back yard 47.50
6806 Clyde. Glazed porch, tiled bath 57.50

5 ROOMS
1631 E. 85th-pl. 2 apt. bldg., near school $55.00
6724 Chappel. Sunparlor, nr. park... 57.50
6710 Chappel. Ivory w. w., shower.. 62.50
7015 Paxton. Two baths, nr. I. C... 90.00

6 ROOMS
2802 E. 87th-st. Nr. Burnham, table top stove $50.00
7747 Phillips, 1st. Tiled bath, gar... 70.00
7809 Phillips, 1st. Two baths, gar... 75.00
6830 Jeffery, 3 baths, de luxe apt..130.00

7 ROOMS
6829 Paxton, 1st. Two baths, solarium, incl. gar. $140.00

West Highland Office
7911 S. ASHLAND-AVENUE
RADCLIFFE 7911

1 ROOM
7907 S. Laflin. Shower, elec. refrig..$34.00
1555 W. 79th. Tile bath, canv. wls... 32.50

2 ROOMS
1501 W. 78th. Large rooms $36.00
1447 W. 79th. Tile bath, shower.... 37.50
7902 Paulina. Bedroom, shower 39.00
7907 Laflin. Shower, bedroom 40.00

3 ROOMS
1607 W. 80th. Shower, inador bed...$41.00
1152 W. 80th. Rollaway bed, shwr.. 42.50
1553 W. 90th. Large dinette, dress closet 45.00

4 ROOMS
6347 S. Kedzie. Well arranged rms...$41.00
1142 W. 77th. Inador bed 47.50
7801 S. Paulina. Fireplace, shwr.... 50.00
7703 S. May. Well arranged rooms.. 50.00

5 ROOMS
1360 W. 78th. Gar., shower, glazed porch $62.50
1902 Monterey. R. I. R. R. trans.... 50.00

6 ROOMS
7530 Stewart. Glazed porch, large rooms $60.00

Wm. E. Mosby & Co., Inc.
8032 Cottage Grove-av. Rad. 0100.
2 ROOMS.
7650 Phillips—Large, light rooms, table top stoves, good transportation.....$36.50
8228 Cottage Grove—Tile bath, canvas walls, shower, close to I. C.; mod...$37.50
3 ROOMS.
8224 Ingleside-av.—Tile bath, canvas walls, shower; close to I. C.-stores........$45.00
4 ROOMS.
8135 Ellis-av.—Canvas walls, tile bath, table top stove; modern; near I.C...$50.00
8224 Ingleside-av.—Tile bath, canvas walls; modern; table top stove; nr. I.C....$47.50
201 E. 70th-st.—Large, light rooms; front apartment; screened rear porch.....$42.50
6 ROOMS.
2 BATHS.
8134 Langley-av.—Two full baths, tile, table top stove, cabinet sink, Lin-o-wall kitch., canvas walls; very mod......$90.00
8012 Drexel-av.—Tile bath, canvas walls, shower; close to I. C. $75.00

NOW BEING REMODELED
FOR MAY 1ST OCCUPANCY.
4759 DREXEL-BLVD.
2½ Rooms [carpeted] ....$37.50.
3½ Rooms ....$52.50-$55.
4½ Rooms [2 bedrooms] $62.50-$70.
New equipment and finish thruout.
Modern kitchens; tile baths-showers.
Agent on premises, or
George S. Lurie Co. Fra. 0370

50TH and Dorchester—6-8 rms. $65 to $92.50
6344-50 Kenwood—3½ rs. $47.50 to $52.50
1517 E. 54th-st.—4 rooms....$42.50
8705 S. Chicago-av—3½-4 rs.$42.50-$47.50
6853 Jeffery, 1st flr.—7 rms. $95
SCHMIT & WATT.
77 W. Washington. Randolph 1984.

VERY MODERN.
8224 Ingleside-av.—3 and 4 rms., tile bath, canvas walls, table top stoves. Close to I. C., stores ....$45.00-$47.50
WM. E. MOSBY & CO., INC.
8032 Cottage Grove-av. Rad. 0100.

TO RENT—APARTMENTS—SOUTH.

General List.

BAIRD & WARNER

"86 Years of Leadership"
City-Wide Service

Open Sundays, 11-4
Evenings, 7-9

Hyde Park Office
1380 E. 53d-st. Dor. 5400

2 ROOMS
4730 WOODLAWN—Lino., kit. cab., 2 blks. to I. C. Agt. on prem...$35.00
5459 EVERETT—Iv. wdwk., blt.-in tub, shwr. Jan. on prem...... 47.50

3 ROOMS
4730 WOODLAWN—Iv. wdwk., lino., kit. cab., rollaway. Agt. on pr. 45.00
1765 E. 55TH—The Park Shore. Overlooks lake; uniformed attendants; elevators.... 85.00

4 ROOMS
5427 HARPER—Iv. wdwk., blt.-in tub, shwr. Jan. on prem...... 47.50
1124 HYDE PARK—Iv. wdwk., tile bath, shwr. Jan. on prem...... 50.00
5631 KENWOOD—Near U. & C., front porch. Jan. on prem.... 50.00
4730 WOODLAWN—Iv. wdwk., lino., kit. cab., rollaway. Agt. on pr. 55.00
5453 EVERETT—Iv. wdwk., tile ba., shwr., lino. Jan. on prem..... 65.00
5335 CORNELL—Iv. wdwk., blt.-in tub, shwr. Jan. on prem...... 77.50

5 ROOMS
4601 WOODLAWN—Fireplace, bookcases; free ref. Agt. on prem.. 60.00
5521 BLACKSTONE—Iv. wdwk., tile ba., shwr., lino. Jan. on prem. 65.00
5520 CORNELL—Iv. wdwk., blt.-in tub, shwr.; lino. Jan. on prem. 67.50
5331 CORNELL—Iv. wdwk., bath, shwr. Jan. on prem.......... 95.00

6 ROOMS
1438 E. 68TH-ST.—Enclosed rear porch, rear yard.... 65.00
4712 INGLESIDE—Sun par., shwr., 2 baths. Jan. on prem..... 65.00
4559 WOODLAWN—FREE ref. Op. pch.; 2 baths. Agt. on prem... 70.00
5311 WOODLAWN—Iv. wdwk.; sun par.; 2 bths. Jan. on prem.. 70.00
5302 CORNELL—Ivory wdwk., 2 ba., shwr., lino. Jan. on prem.... 87.50
5130 INGLESIDE—Ivory wdwk., sun par., 2 baths, shwr., lino..... 90.00
5461 EVERETT—Ivory wdwk., 2 baths, tile shwr. Jan. on prem. 90.00
5526 CORNELL—Ivory wdwk., 2 baths, shwr. Jan. on prem...105.00
1215 MADISON PK.—Painted wdwk., canv. walls, tile bath, shwr., lino., kit. cab.........115.00

8 ROOMS
924 HYDE PARK—Iv. wdwk., 3 baths, shwr., lino. Jan. on pr.130.00
5434 HYDE PARK—Iv. wdwk., rear solarium, 3 baths. Free refr....140.00

Other Apts. South
3 ROOMS
903 E. 82ND-ST.—English base., iv. wdwk., bedr., shr., inador, lino. 40.00
741 E. 80TH-ST.—Iv. wdwk., tile bath, shwr. Jan. on prem.... 47.50
8247 ELLIS—New refr., lino., built-in tub, shower. Jan. on prem. 47.50

4 ROOMS
414 E. 73RD-ST.—Screened porch, large rooms. Agt. on prem.... 45.00
6450 BLACKSTONE — Enc. porch; table stove. Jan. on prem.... 47.50
907 E. 82ND-ST.—Ivory wdwk., tile bath, shwr., tile kit., new stove 57.50

5 ROOMS
8215 INGLESIDE—Large rooms, blt.-in tub, shwr., glazed porch.... 60.00

South Shore Office
2521 E. 75TH SO. SH. 1855

3 ROOMS
2475 E. 74TH-PL.—Iv. wdwk., dres. clos., inador. Jan. on prem.... 40.00
7254 YATES—Ivory wdwk., bedrm., inador. Jan. on premises...... 42.50
1643 E. 67TH-ST.—Bedrm., din., kit., FREE ref. Janitor on prem.... 45.00
7754 ESSEX—Built-in tub, shower. Janitor on premises.... 47.50
6803 MERRILL—Table stove, lino., blt.-in tub. Jan. on prem.... 50.00
2205 E. 70TH-PL.—Iv. wdwk., blt.-in tub, shwr. Jan. on prem..... 52.50

4 ROOMS
2410 E. 76TH-ST.—Iv. wdwk., table stove, lino. Jan. on prem..... 47.50
2450 E. 78TH-ST.—Inador, built-in tub, shwr. Jan. on prem.... 50.00
7803 RIDGELAND — Inador, blt.-in tub, shwr., lino. Jan. on prem. 50.00
6803 MERRILL—Tile bath, shower, lino. Janitor on premises..... 55.00
6903 CRANDON—Ivory wdwk., sun par., glz. pch. Jan. on prem... 57.50
2201 E. 70TH-PL.—Iv. wdwk., blt.-in tub, shwr. Jan. on prem.... 62.50
2516 E. 76TH—Iv. wdwk., col. tile bath, shwr., lino., kit. cab... 72.50

5 ROOMS
7801 KINGSTON—Iv. wdwk., built-in tub, shwr. Jan. on prem.. 57.50
7142 EAST END—Glazed rear porch, shower, linoleum 60.00
2311 E. 69TH-ST.—Ivory wdwk., sun parlor. Jan. on premises..... 62.50
6805 MERRILL—Ivory wdwk., tile bath, shwr., lino. Jan. on prem. 65.00
6801 RIDGELAND—New. dec.; iv. wdwk.; lino Jan. on prem.... 65.00
7836 ESSEX—Iv. wdwk., 1½ baths, lino., table stove.... 67.50
7259 CONSTANCE—Iv. wdwk., can. walls, tile b., shr., gl. rear pch. 75.00
2211 E. 70TH-PL.—Iv. wdwk., built-in tub, shwr. Jan. on prem.... 77.50
2219 E. 68TH-ST.—Iv. wdwk., 2 tile baths. Jan. on premises..... 85.00
7550 KINGSTON—Ivory woodwk., 2 tile baths, glazed rear porch, lino. Jan. on premises........ 87.50

6 ROOMS
7559 YATES—Cor. apt.; iv. wdwk.; table stove. Jan. on prem.... 55.00
7815 YATES—Ivory wdwk., 2 baths, shwr., breakfast nook, lino.... 75.00
7737 YATES—Iv. wdwk., can. walls, 2 baths, shwr., lino.... 80.00
7731 YATES—Iv. wdwk., can. walls, 2 baths, shwr., lino.... 82.50
7706 ESSEX—Iv. wdwk., can. walls, 2 baths, shwr., lino.... 85.00
7641 ESSEX—New. dec., iv. wdwk., tile bath, shwr., table stove.. 85.00
7519 ESSEX—New. dec., iv. wdwk., bath, shower, lino.... 90.00
7558 KINGSTON—Iv. wdwk., 2 tile baths, lino. Jan. on prem......105.00

7 ROOMS
6726 OGLESBY—Newly dec., ivory wdwk., can. walls, lino., gar..115.00

Don't Delay—Rent Today!
2¼ ROOMS.
7403 Eggleston; park; Rock Island..$37.50
7908 S. Laflin; modern; tile bath.... 40.00
3½ ROOMS.
7727 Burnham; modern; near I. C... 47.50
1112 E. 82d; shower, near I. C...... 45.00
1807 E. 71st-pl.; new rge., ref.; I. C. 45.00
312 E. 75th; light apt..... 37.50
4 ROOMS.
7842 Kingston; new range and refr... 50.00
7505 Luella; tile bath; large rooms. 50.00
5 ROOMS.
6641-43 Maryland; porch; yard 45.00
5333 Dorchester; 2 baths; de luxe apt; tile shwr. stall; tile kit.; canv. walls ....$80-$85
6 ROOMS, 2 BATHS.
5327 Dorchester; de luxe apt.; tile bath; shwr. stall; tile kit.; canv. walls ....$90-$100
7817 Essex; ptd. walls; shwr.; gar. $72.50
7835 Phillips; ptd. walls; shwr.; gar. 72.50
7314 Ridgeland; de luxe apt.; tile bath; tile kit.; quiet neighborhood 87.50
4745 Kenwood; lge. rms.; nr. I. C..$75-$80
E. & S. Loewenstein Company
Office open Sunday 11 to 4.
1520 E. 67TH-ST. HYDE PARK 6670.

CHARLES E. FOX & CO.
5500 HARPER-AV. PLAZA 6900.
Open Sunday 11-4 p. m.
2-3½ ROOMS
5841-51 BLACKSTONE; nr. Univ.; excel. trans.; painted walls; shwr.; reas. rental.
5037 DORCHESTER; free gas; inador bed.
4-5 ROOMS
5719 DORCHESTER; 2 bedrms.; lge. rear porch; elect. refrig.; avail. now; bargain.
5460 HARPER; 2 priv. pchs.; lge. rooms.
5218-28 WOODLAWN; attr. mod. apts.; rea.
5610 BLACKSTONE, 1st; 5 rms.; wood-burning fireplace; $65.00.

5400 HARPER-AV.
12 STORY FIREPROOF BLDG. THREE rooms, one bedroom; FOUR rooms, two bedrooms; elev., carpeted floors; free gas, refrigeration, window washing; 3 minutes to I. C. express. $75 to $85.
SWAN-LORISH
1501 E. 53d-st. DORchester 6200.

3½ AND 4 ROOM APARTMENTS.
7027-33 INDIANA-AVENUE.
FREE GAS, LIGHT and ELECT. REFRIG. Tile bath, shower, arched doorways, white woodwork, inador bed.
Manager on premises will show.

3½ AND 4 ROOMS—$45-$50.
7317-25 EAST END-AVENUE.
Free refrg., inador bed, white woodwork, canvas walls, shower, cabinet kitchen. Janitor on premises will show or call.
GLATT & PRICE. DORCHESTER 8800.

7853 COLFAX
2 and 4 rm. apartments
Modern and light; tile bath, refrig.; beautiful and well kept bldg. Janitor on prem.

2-4½-5 ROOMS
8059 St. Lawrence-av., 4½ rm., has 2 bedrms., new stoves and refrigerators, tile baths, showers, painted walls. See janitor.

TO RENT—APARTMENTS—SOUTH.

General List.

The Bills Realty, Inc.
"Every Real Estate Service"
134 S. La Salle-st.
State 0266

South Shore Office
1920 E. 71ST-ST. HYDE PK. 2604.

3 ROOMS
7417 COLFAX-AVENUE—Nr. I. C.; Well arranged ....$38.50-$40

3½ ROOMS
7105 CHAMPLAIN-AV.—Corner apt.; lge. rms.; in-a-dor beds; tile bath; new table top stoves $42.50
207 E. 69TH-PL.—White woodwork; cross-ventilation; quiet neighborhood $42.50
1218 W. 78TH-ST.—Opposite St. Sabina church; lge. bdrm.; cross-ventilation; excellent value....$40.00-$42.50

4 ROOMS
7045 CONSTANCE-AV.—Canvas walls; tile bath; white wdwk.; lg. rms.$55.00
2541 E. 78D-ST.—Near I. C.; ideal loc.; tile bath; free refrig........$50
5479 GREENWOOD-AV — Spacious apt.; well arranged; new table top stove; excellent value.......$50-$52.50
7111 CHAMPLAIN-AV. — Large rooms, new table top stoves; tile bath...$45.00

4½ ROOMS
7757 ADA-ST.—Cross-ventilation; white trim; table top stove........$55-$57.50

5 ROOMS
7111 S. CHAMPLAIN-AV. —Large spacious apt.; tile bath; new table top stove $50.00
8739 S. RACINE-AV.—Light, airy rooms; quiet neighborhood $55
2541 E. 73D-ST.—Cross-ventilation; tile bath; near I. C. R. R. $60
6943 DORCHESTER—Spacious apt.; new refrig.; close to I. C. R. R..$52.50
7133 S. FAIRFIELD—2d fl., separate steam boiler $40

6 ROOMS
6526 KENWOOD-AV.—Good residential location, large rooms..........$57.50

Representative or
Janitor at All Buildings

KENWOOD OFFICE
953 E. 47th-st. Ken. 1610

2 ROOMS
943 E. 47TH-ST.—Two inador beds. Large closets, new refrigeration. Janitor will show....$35.00

4 ROOMS
4750 LAKE PARK-AV., 3d—Private front porch. New kitchen equipment and linoleum. I. C. and surface trans. Janitor on premises.........$40.00
4029 ELLIS—Bedroom and inador; priv. porch.; elec. refrig.; light and airy; good transp. Janitor on premises $45.00
2216 PRAIRIE—2 bedrooms; priv. bath; elec. refrigeration. Agent on premises. Mrs. Noel $32.50

5 ROOMS
4523 COTTAGE GROVE—2 bedrooms; ample closets; good transp. Large priv. rear porch and yard. Janitor on premises.........$25.00-$30.00
4748 WOODLAWN-AV. — Modern apt. in residential district; 2 baths, shower; exceptionally large rms.; ample closet space; good trans. Janitor on premises....$75.00

8 ROOMS
2218 PRAIRIE—All outside rooms off hall; extra toilet and lavatories; excel. transp. Agent—Mrs. Noel......$60.00

SWAN-LORISH
Get "THE RENTING GUIDE"

SHORE DRIVE APTS.
LOCATED IN THE HEART OF ONE OF CHICAGO'S FINEST RESIDENTIAL DISTRICTS. THE IDEAL PLACE FOR COMPLETE FAMILY HAPPINESS. THIS BEAUTIFUL 4 STORY CONCRETE CONSTRUCTED, FIREPROOF BUILDING WILL AFFORD YOU THE UTMOST IN SAFETY AND SECURITY. IT IS CONVENIENTLY LOCATED TO EXCELLENT SHOPPING DISTRICT. HALF BLOCK FROM I. C. TRANSPORTATION. ONLY SHORT DISTANCE TO JACKSON PARK GOLF COURSE AND SOUTH SHORE COUNTRY CLUB. 3½ TO 4½ ROOM APTS., EACH EQUIPPED WITH NEW STOVES AND REFRIGERATORS. IVORY WOODWORK. 4 ROOM APTS. COMPLETE WITH 2 BEDROOMS AND DINETTE. PRICES ARE REASONABLE, $45 TO $65. DON'T PASS UP THIS OPPORTUNITY TO LIVE IN THE APARTMENT YOU HAVE ALWAYS WTD.
Ralph W. Applegate&Co.
7201 YATES-AV. SOU. 7732
OR
RESIDENT MANAGER. SAG. 4025.

J. L. HESS
2257 E. 71st-st Midway 0050
7 ROOMS
7120 COLES-AV.—3 baths, wd. burn. fireplace, 2 solariums, heated gar., excellent view of lake and country club....$135.00
5 ROOMS
7134 YATES-AV.—2d, newly decorated, light wdwk., glazed porch, large rms.$65.00
4 ROOMS
7236 COLES-AV.—2d, light, airy rms., in-a-dor bed, light wdwk., shower, 1½ blks. to I. C., lake, and stores....$52.50
1635-37 E. 72D-ST.—Large, lgt. rms., cross ventilation, 2 blks. to I. C..$45.00-$47.50
3 ROOMS
7517-25 COLES-AV.—1st and 2d, large rms., in-a-dors, showers, free refrig., 1 blk. to I. C., lake and stores......$45.00
6700-16 MERRILL-AV.—Light rms., cross ventilation, agent on prem..$40.00-$42.50
2-3 ROOMS
6715-33 PAXTON-AV.—Light wdwk., showers, new stoves....$37.50-$42.50
OPEN SUNDAY 12 to 4:30

AN IDEAL
Year 'Round Address
WITH THE QUIET DIGNITY OF YOUR OWN HOME.
THE PLAISANCE
On the Midway at Jackson Park.
2 ROOMS FROM $55.
3 ROOMS FROM $90.
4 rooms [2 bedrms., 2 baths], from $120.
Unfurnished includes utilities.
Vacuum cleaning and window washing.
Fully carpeted, soundproof floors.
24 hour switchboard and elevator service.
Large rooms and closets.
Completely furnished and serviced apts.
Available from $75.
1545 E. 60TH-ST. DORCHESTER 4300.

GERALD P. HANLON CO., INC.
7910 COTTAGE GROVE-AV.
RADCLIFFE 4402.
1-1½ ROOMS.
1464 E. 67th-st.—Free gas, lt., rf.$32.50-35
4 ROOMS.
1206 E. 67th-st.—Sun pch., nr. I. C. $42.50
1830 E. 73d-st.—Cnv. w., tile ba., indr.$45
7447 Stewart—Indr., shwr., tile kit., gl. pch., rad. cvrs., lin....$50
7447 Stewart—Same; nr. R. I. depot.$47.50
8035 Maryland—Can. wls., tile bath, shwr., gl. porch, garage....$55
5 ROOMS.
6659 Woodlawn—Sun par., nr. I.C. dep.$50
8041 Champlain—Tile ba., shwr., nw. stve., new ref.; gar. See 1st floor........$62.50
8033 Maryland—Canv. wls., tile ba., shwr., htd. gl. porch....$62.50

7640 Stewart-av.
All apartments have large rooms with cross-ventilation; near schools, shopping district and Rock Island transportation.
2 Rooms ....$37.50..
4 Rooms.......$45.00 to $47.50
SEE JANITOR ON PREMISES.
Managed by
COCHRAN & McCLUER CO.

TUDOR GABLES
4830-48 DREXEL. OAK. 0530.
2, 3, 4, 5 RM. APTS.
AVAILABLE NOW. REAS. RENTALS.

3½-4 Rooms—Extra Large
7514-16 Ridgeland-av.—New refrig., table t. stove, bedrm., inador, kit. and pantry. Well kept bldg. See today. Reas. Kelly.

7851 S. LOOMIS—2-3-4 ....$35 up
6942 S. Jeffery, 2 and 4 rms....$40 to $70
1120 E. 47th-st., 2-2½-3-4....$35-$47.50
7911 S. Manistee, 1-2-3....$32.50 to $42.50
Roanoke Real Estate, 11 S. La Salle-st.

6801 PARNELL—7 rooms....$50.00
6803 PARNELL—3 rooms....$35.00
PHONE FRANKLIN 8388.

6242 UNIVERSITY-AV.—Modern 2-3-4 rms.; frig.; shower; rolaway; exc. trans.; $35 up.

TO RENT—APARTMENTS—SOUTH.

General List.

FLOYD G. DANA & CO.
7465 VINCENNES-AV.
RADCLIFFE 1500
OPEN SUNDAY, 12-5.
2 ROOMS
755 W. 68th-st.; free refrig.; new stove; new coil spring beds $32.50
822 W. 71ST-ST.—Enamelled w. w.; free refrig.; mod. thruout $37.50
3 ROOMS
6447-55 EGGLESTON—1st-2d-3d; compactly arranged; ample closets. New stoves and refrig.; enamel woodwork; near L and surf. $42.50
6653 LAFAYETTE—3d; all outs. rms.; new equip.; inador; compl. mod..$40-$42.50
7042-48 MICHIGAN—Well maint. bldg.; good layout; cross-vent.; inador..$42.50
6838-40 PERRY—Tile bath; shower; arch. doors; enamel w. w.; cross-vent.; free refrig. ....$42.50-$45
6938 PRINCETON—Close to R. I. and surface. Mod. thruout; very cheerful....$40
7039-41 WENTWORTH—Well arranged; ample closets; good trans. ......$37.50-$40
7240-42 WENTWORTH—Canv. walls; colored tile bath and shower; 4 closets; inador; new equip....$40
4 ROOMS
7047-49 GREEN—Large rms.; cor. bldg.; free refrig; inador $45
6840 PERRY—Cross-vent.; tile bath; shwr.; free refrig.; inador; arch. doorways..$45
7513 WENTWORTH—Tile bath; new eqp.; kit. cab.; very cheerful.......$45-$47.50
7738 NORMAL—Cross-vent.; mod. thruout. Close to R. I. and surface $45
6848 WENTWORTH — Good loc.; nr. R. I. $35
5 ROOMS
7056 EGGLESTON—Large, well arranged rms.; en. w. w. Mod. gas ranges.$42.50
824 W. 71ST.—Cor apt.; lge. rms.; all mod. equipment $55
22 W. MARQUETTE-RD.—1st; outs. rms.; new gas range; close to R. I.-schls..$50
7538-40 PERRY—1st, 2d, and gar.; Craftex walls; glazed porch; entirely mod.; new gas range; lge. yard $55
6706-08 PRAIRIE—Lge. rms.; cor. bldg.; lino. Mod. gas range $47.50
7048 MICHIGAN—Kitnt., dinette; 2 bedrms.; frt. apt., compact layout.....$47.50

WOODLAWN OFFICE
1300 E. 63d-st. Fairfax 9500
3 ROOMS
1400 EAST 62D-ST., 2D—Free gas, in-a-dor bed, modern bldg.; nr. "L," I. C., and surface lines....$42.50
1400 EAST 63D-PL. — Unexcelled trans., large, light rooms....$37.50
4 ROOMS
6151 DORCHESTER-AV.—Free gas, in-a-dor bed, unexcelled trans., modern appointments....$45.00
849 E. 64TH-ST., 1ST AND 2D—Priv. front and rear porch, large yard; newly decorated; garage optional ....$42.50-$45.00
504 W. 65TH-ST., 3D—Large, light rooms; good closet space....$42.50
1400 E. 63D-PL. — Attractive arrangement; best transportation in city ....$40.00-$42.50
5 ROOMS
1128 E. 62D-ST., 1ST.—Sun parlor; near U. of C.; large rooms; many desirable features $57.50
1400 E. 63D-PL.—Front apartment; good trans.; large rooms....$47.50
6 ROOMS
1124 E. 64TH-ST., 1ST—Private rear porch, sun parlor, 2 baths; large rooms; excellent trans.........$60.00
7 ROOMS
1549 E. 65TH-ST., 2D—Two baths, sun parlor, priv. rear porch; nr. park $65.00

Oscar Boenicke & Co.
903 E. 47TH. KENWOOD 6252.
1½-2 ROOMS
1457 E. 67th-st., free gas......$30.00
3980 Ellis-av. [2] 32.50
3-3½ ROOMS
4231 Ellis-av. [3] $35.00
4161 Drexel-blvd. [3] 37.50
7658 East End-av. [3½] 42.50
1646 E. 77th-st. [3½] 42.50
1437 E. 67th-st. [3½]....$40.00-42.50
3972 Ellis-av. [3] ....$35.00-$45.00
4 ROOMS
4233 Ellis-av. $40.00
908 E. 42d-place 45.00
1644 E. 77th-st. 45.00
5 ROOMS
6605 Kimbark-av. $45.00
935 E. 43d-st. 25.00
6-7 ROOMS
6607 Kimbark-av. $45.00
4743 Ingleside-av. 65.00
4642 Woodlawn-av. [7] 70.00
7 OR 8 ROOMS, 3 BATHS
1201 MADISON PARK—In one of the finer bldgs. of this exclusive park, elev. service, 2 sun parlors, priv. laundries, other desirable features.
OPEN SUNDAYS 11 TO 4

DRAPER and KRAMER
INCORPORATED.
2446 EAST 75ST. SAGINAW 3763.
720 E. 79ST—2½-3½ rms.; free refrig.; tile bath, shower, canv. walls ....$37.50-$40.00-$45.00
6701 CREGIER-AV.—2½-4 rms.; free refrig., inador beds, white wdwk.; agent on premises every day; very reasonable rental.
7846 SAGINAW—3½ rms.; white woodwork ....$42.50-$45.00
4631 LAKE PARK—3½-4½ rms.; sun par., inador beds........$40.00$45.00
1507 E. 70TH—3½ rms.; 1 blk. I. C. station $40.00
8046 KINGSTON—5 rms.; very large and light; tile bath, canvas walls $70.00
7542 COLFAX—5 rms.; glaz. porch; low rent.
7714 KINGSTON—6 rms., 2 baths, canv. walls, mod. stove and refrig.; rental incl. gar..........$77.50
8050 RHODES—2d fl.; 6 rm. apt.; beau. cor. location....$75.00
6740 CLYDE—6 rms., 2 baths, enameled wdwk.; very low rental.
5433 UNIVERSITY—6 rms.; newly dec. thruout; excel. Hyde Park location $62.50

FRIEDEMAN-NYHAN & CO.
7654 S. HALSTED.
VINCENNES 7070.
1 ROOM.
6655 STEWART-AV., canvas walls..$35.00
2 ROOMS.
709 W. 74TH-ST. $35.00
7402 UNION-AV. $35.00
7257 PHILLIPS-AV. $40.00
3 ROOMS.
7257 PHILLIPS-AV. $47.50
4 ROOMS.
7400 UNION-AV. $40.00
1001 W. 78TH-ST. $42.50
7804 MORGAN-ST. $45.00
6922 VERNON-AV. $45.00
7119 PARNELL-AV. $48.00
7257 PHILLIPS-AV., 2bedrms......$52.50
6659 STEWART-AV., canvas walls..$52.50
5 ROOMS.
7059 PRINCETON-AV. $52.50
7121 PARNELL-AV. $52.50
8216 INDIANA-AV., tile bath......$65.00
6659 STEWART-AV., canvas walls..$65.00
OFFICE OPEN SUNDAY 2-5

DRENNAN & WILLITZ
7459 Exchange. REALTORS. Regent 3600.
AVAILABLE NOW AND MAY 1.
6 ROOMS.
7753 Essex-av., de luxe, 2 tile baths..$90
7618 Essex-av., 2 baths....$87.50
7646 Phillips, 2 baths....$80.00
6936 Oglesby-av., excellent loc......$70.00
4 ROOMS.
7757 Essex, canv., col. tile bath....$60.00
7600 Colfax, near I. C....$50.00
7719 Yates, mod. apts....$47.50
7852 Cregier, excel. arrangements..$45.00
3½ ROOMS.
7604 Essex, very large rooms........$47.50
Office open Sat. and Sun. to 4 p. m.

3 ROOMS.
6043 WOODLAWN, 2D $35.00
Free gas, light, refrig.
4452 UNIVERSITY, 1ST ....$25.00-$35.00
5 ROOMS.
211 W. 72D-ST., 3D....$47.50
7701 YATES, 3D $65.00
Canvas walls, tile bath, white woodwork.
6650 MARYLAND, 3D $42.50
RALPH SILVERWOOD
1506 E. 67th-st. Midway 2701.

2-3-4 ROOM APTS.
Modern apts.; tile bath and shower; elec. refrigeration; inador; near lake and park; I. C. and bus trans.; 1 blk. W. of Outer-dr. See janitor, 5515 Everett, or resident manager, 5527 Everett-avenue.

2½-5 ROOMS—$37.50-$55.00.
7400 STEWART-AVENUE.
Modern apt., close to R. I. depot; many attractive features.
Mgr. on premises will show.

3½ ROOMS, $40-$42.50
Also 4 rms. in mod. bldg.; unusual closet space; refrig.; fine trans. Agent on prem. 2343 W. Marquette-road. Rep. 0057.

4738 WOODLAWN, APT. 3B—Sublease; sac. for immed. occupancy; liv. room, dinette-kit.; refr., stove; inador. Inspection, 1 to 5 p. m. Sun. Fra. 0800. Mon., Tuesday.

3½, 5 RMS., $36.50 to $42.50—Free refrig., gas. English basement. Bus at door. 2 blks. "L." 4336 Drexel. Oakland 4951.

TO RENT—APARTMENTS—SOUTH.

General List.

Swan-Lorish

OFFICES OPEN TODAY, 11 TO 4 P. M.

Get "THE RENTING GUIDE"

SOUTH SHORE OFFICE
1959 E. 71st-st. Fairfax 6410

2 ROOMS
7505 STONY ISLAND-AV.—Free gas, light and refrigeration. Enameled walls and woodwork. Janitor on premises....$37.50
104 E. 70TH-ST.—New electric refrigeration. Inador bed. Large living room. Janitor on premises....$37.50
7911 CRANDON-AV.—Painted walls, arched doorways. G. E. refrigeration. Large rooms. Janitor on premises...$37.50
6954 PAXTON-AV.—Ivory woodwork. Electric refrigeration. Light, desirable apartment. I. C. transportation. Janitor on premises..........$35.00

3 ROOMS
6905 MERRILL-AV. — Tiled bath and shower. Enameled walls and woodwork. Beautiful apartment. I. C. transportation. Janitor on premises.$50.00

4 ROOMS
7317-23 CHAPPEL-AV. — Colored tile bath; canvased walls; inlaid kitchen floor covering. Rollaway bed. I. C. transportation. Janitor on premises $52.50

5 ROOMS
2652 EAST 73D-ST.—Elevator Bldg. Free gas. Tiled bath and shower. Canvased walls. Private beach. I. C. trans. Janitor on premises..........$77.50
7660 ESSEX-AV.—Canvased walls. Colored tiled bath. Free electric refrigeration. Janitor on premises.....$70.00
6911 MERRILL-AV. — Tiled bath and shower. Extra lavatory and shower stall. Enameled walls and woodwork. Modern, light apartment. I. C. transportation. Janitor on premises $70.00
6951 OGLESBY-AV. — Tiled bath and shower. Enameled walls and woodwork. Free gas. G. E. refrigeration. Near I. C. station. Janitor on premises $65.00
7058 RHODES-AV. — Built-in tub and shower. Corner apartment. Large rooms. Janitor on premises..........$47.50

CHARLES RINGER COMPANY
7915 Exchange So. Sh. 0444

TWO ROOMS
ADDRESS—APT. RENTAL.
7907 Drexel-av.—206-304 ....$37.50

THREE ROOMS
1705 E. 73d.—1st, 3d.... 42.50
8234 Drexel-av.—38, 1-2-3.... 45.00
7916 Kingston-av.—1E 45.00
7527-29 Colfax—1-2-3 ....42.50-50.00

FOUR ROOMS
1144 E. 72d-st.—3 .... 42.50
1637 E. 78th-st.—2 .... 42.50
7831 Burnham-av.—2 .... 45.00
7040 Calumet-av.—1 .... 45.00
8056 Yates-av.—3 .... 47.50
7916 Kingston-av.—3W 47.50
8136 Saginaw-av.—3 .... 47.50
7238 Constance-av.—1 .... 47.50
2651-53 E. 78th-st.—1 ....$50.00-55.00
7527 Colfax-av.—1 .... 57.50
2913 East 78th-st.—3A 62.50

FIVE ROOMS
8560 Yates-av.—2 .... 52.50
8126-46 Saginaw-av.—3 .... 57.50
8050 Yates-av.—3 .... 57.50
8137 Kingston-av.—2 .... 65.00
9020 Laflin-st.—2 .... 65.00
6930 Oglesby-av.—3A 65.00
2919 East 78th-st.—3 .... 75.00
7807 Saginaw-av.—2 .... 75.00
1746 East 73d-pl.—2 .... 77.50
8409 Drexel-av.—1 3 ....75.00-80.00

SIX ROOMS
8019 Kingston-av.—3 .... 62.50
8245 Essex-av.—1 .... 62.50

IN ENGLEWOOD
SEE
JOHN M. McCLUN
217 W. 63d Went. 1844
1 ROOM
260 W. 66th-st., 2-3, furn., adj. bath..$20
With private bath....$24
2 ROOMS
124 W. Marquette, 1-3, furn., no kit..$35
336 W. Marquette-bl., 2-3, no kitch..$30
Kitch. and refrigeration........$32.50
5915 Union, new bldg., ref., inador..$37.50
6636 Yale, 2-3, mod., ref., nr. R. I..$37.50
3-3½ ROOMS
250 W. 66th-st. [3½] 1st, refr.....$42.50
6636 Yale [3½] 1-2-3, refr., r.... $42.50
203-13 W. 63d-st., 2d-3d, rem..., refrig., table top stove.........$32.50
4 ROOMS
6626 Yale-av., 3d, refrig., modern, near R. I. railroad........$45-$47.50
6636 Yale-av., 3A, refrig., mod.....$47.50
6017-21 Normal-blvd., 2-3, remod., refr., Fr. winds., outs. rs..$42.50 $45
6500-06 Wentworth, 2-3; refrig., near transportation ....$32.50-$35
422 W. 66th-st., 2-3, refr., pch., yd..$40
26 W. 66th-st., 2d, ref., pri. pch..$37.50
6 ROOMS
6814 Normal-blvd., 1st, refrig., sun par., priv. pch., yd., nr. trans....$55
632 W. 60th, 2d, remod., refg., yard..$45
GET OUR COMPLETE LIST.

PAUL CASPERS & CO.
1101 E. 47th-st. DRExel 1101.
2, 3, AND 4 ROOMS
4001-13 ELLIS-AVENUE — New refrigerators and stoves; well maintained building. See Mrs. Manfre, 4013 Ellis-av..$32.50-$40

4472-4510 OAKENWALD-AV. — Close to lake and schools; near I. C. See R. Cichlar, 4508 Oakenwald ....$35.00-$40.00
4 ROOMS
5631-39 COTTAGE GROVE-AV. — Across from park; large rooms......$40.00-$45.00
6 ROOMS, 3 TILE BATHS
6735-37 MERRILL-AV.—Located in beautiful South Shore. Close to Jackson Park. Apartments well arranged. Large living room and dining room. High class building. Includes garage in rear....$100-$105
8 ROOMS, 3 BATHS
5316 HYDE PARK-BLVD.—Hyde Park's most exclusive residential location. Beautifully appointed and decorated. Living and dining room across front; near I. C., lake and park. Convenient to university. Moderate rental.
Available now Agent on premises.
OPEN SUNDAY 11 TO 4

SOUTH SHORE
2 ROOMS
7000 Chappel-av.; free gas, lt., refrig..$40
7508 Essex-av.; white wdwork.; dr. rm. 35
3 ROOMS
7806 Essex-av.; 2d; wht. wdwk.; shwr..$45
1803 E. 72d; shwr., inador, free refrig. 45
1741 E. 71st; shwr., inador, free gas 40
1934 E. 74th; canv. w., tile b., shw.$47.50
5 ROOMS
7938 Essex; de luxe apt.; canv. walls..$65
1522 E. 72d-pl.; gl. porch; yard........ 50
2732 E. 79th-st.; lge., lite apt. nr. I. C. 50
7223 Jeffery-av., 1st; tile bath, shwr.$52.50
7135 East End-av.; solarium, gl. pch $62.50
6 ROOMS
6844 Merrill, 1st; wh. wdwk., n. stv.$62.50

SELZ & SOUTHMAN, INC.
75TH AND ESSEX-AV. REGENT 8300.
3½ ROOMS
8006 PAXTON-AV. $50.00
7910 RIDGELAND-AV. 45.00
511 E. 79TH-ST. 40.00
4 ROOMS
1942 E. 74TH-ST.... 52.50
908 W. 76TH-ST.... 42.50
342 W. 73D-ST.... 42.50
5 ROOMS
9130 S. LAFLIN-ST.... 65.00
8017 S. PAULINA-ST.... 60.00
7250 HARVARD-AV. 47.50
6 ROOMS
7748 PHILLIPS-AV. [2 baths]...... 80.00

REALTY RENTING AGENCY
837 E. 79TH-ST. TRI. 3211.

C. W. HOFF & CO.
1348 E. 55TH-ST. HYDE PARK 2215
OPEN SUNDAY, 12 TO 4:30.
AVAILABLE MAY 1ST.
933 E. 55TH-ST., 2d flr., 3-4 rooms..$25
1311 E. 55TH-ST., 3 rooms; inador, white woodwork $32.50
6052 WOODLAWN, 6 rms....$45
1371 E. 48TH-ST., 6 rms., 2 baths....$70
1358 E. 47TH-PL., 6 rms., 2 baths..$67.50
5054 OAKENWALD, 6-7 rooms ...$40-$45

HYDE PARK DISTRICT.
Modern 3-4 rm. apts., reas. rent.
5302-6 GREENWOOD-AV.
1027 E. 53D-ST.
All with lge. sun parls., liv. and din. rm. across frt., wht. wdwk., t. t. stoves, refrig. Very light. I. C., bus, surf. trans.
PAUL A. HAZARD & CO.
5309 Lake Park—Dorchester 7800.

Choice May 1st Selections
6512 Harvard, 2½-4 rms......$37.50-$47.50
7618 Colfax, 4 rms....$47.50
6600 Stewart, 2½ rms....$35.00
Englewood 3000. Agent on premises.

1-2-3-4½ ROOMS, $27.50 UP
4721 Ellis-avenue; 4½ rooms, 2 bedrooms, $55; cross-ventilation; near bus, I. C., surface. Manager on premises.

2-3-4 RMS.—8000 Maryland; new stove and refrig.; I. C. transp. $37.50 to $45.

TO RENT—APARTMENTS—SOUTH.

General List.

S. A. VAN DYK
5443 S. HALSTED. BOUL. 3300.
9052 S. ASHLAND. BEV. 4003.
2½ ROOMS
6710 S. Campbell....$37.50
3 ROOMS
2038 E. 80th-st., tile bath....$42.50
8302 S. Green-st. $40.00
3½ ROOMS
7926 Vernon-av. $42.50
1718 E. 70th $45.00
2501 W. 67th $45.00
7131 Yates, canvased walls, free gas, tile bath, elevator service......$50.00
4 ROOMS
5451 S. Union $37.50
1111 W. Garfield-blvd. $40.00
1653 W. 57th-st. $42.50
1454 W. 83d $42.50
842 W. 58th $42.50
7919 Vernon-av. $45.00
720 W. 54th-place $45.00
1622 W. 79th $45.00
8000 S. Marshfield $45.00
1642 W. 80th-st. $45.00
1709 W. 89th-st., incl. garage....$45.00
7601 S. Paulina $45.00
7454 Calumet-av. $47.50
1722 E. 70th; canv. walls, tile bath.$47.50
7926 Vernon-av. $47.50
2034 E. 80th-st., tile bath....$47.50
9418 S. Laflin $50.00
5 ROOMS
1109 W. Garfield-blvd....$45.00
1626 W. 79th-st. $50.00
7529 Cornell-av., tile bath....$52.50
5758 S. Green-st. $52.50
8239 Indiana-av. $57.50
1720 E. 70th-st., canv. walls, tile b.$60.00
9017 Bishop, inc. gar, encl. rear pch.$62.50
7931 Vernon-av., canv. wls., tile b..$65.00
8228 Eberhardt-av., canv. walls, tile bath, inc. gar....$65.00
9430 Justine; inc. gar....$65.00
6 ROOMS
1109 W. Garfield-blvd....$47.50
1425 W. Garfield-bl., fully carpeted..$60.00
7 ROOMS
5441 S. Halsted-st. $37.50
529 W. Garfield-blvd $40.00

S. A. VAN DYK
5443 S. HALSTED. BOUL. 3300.
9052 S. ASHLAND. BEV. 4003.
Open Sunday 10 to 2

SUTTON & PETERSON
8126 COTTAGE GROVE. TRIANGLE 6215.
2 ROOMS
8150 DOBSON-AV.—½ blk. to I. C. sta.; bedr. and kitnt.; new stove......$37.50
7701 STEWART-AV.—Free gas; G. E. ref.; new stove; 2 blks. R. I. sta.$36.00
3 ROOMS
8257 ELLIS-AV.—Canvas walls; tile bath; new stove; 1 blk. I. C. sta. $47.50
8150 DOBSON-AV.—New stoves, refrigs., front apts.; ½ blk. I. C. sta....$42.50
355 E. 73D-ST.—Corner Calumet, new stove and refrigerator....$42.50
1511 W. 87TH-ST.—Free refrig.; tile bath; front apts.; see janitor....$42.50
4 ROOMS
8612 INGLESIDE-AV.—Tile kitch., bath; canv. walls; glzd. por.; 1 blk. I. C..$60
850 E. 80TH-ST.—New stove; G. E. refrig.; shower; see janitor....$45
415 E. 80TH-ST.—Cor. Vernon; new stove and refrig.; tenant will show. $45
1030 W. 78TH-ST. Cor. Carpenter. 1st. apt; new stove and refrig...$42.50
7722 EGGLESTON-AV.—Free refrig.; new stove; 2 blks. R. I. sta......$42 50
6816 PERRY—Free refrig.; new stove; inador bed; see janitor....$45
753 W. 77TH—New refrig.; large, light rms.; tenant will show....$37.50
17 W. 103D-ST.—Craftex walls; new refrig.; large, light rooms....$42.50
8559 BENNETT—Cor. apt.; free refrig.; new stove; tile bath......$47.50
5 ROOMS
8119 ELLIS-AV.—Canvas walls; tile bath; new stove; glzd. porch....$72.50
7720 EGGLESTON-AV.—Free refrig; new stove; 2 blks. R. I. sta....$57.50
949 E. 84TH-ST.—2d apt.; canvas walls; tile bath; glazed porch....$67.50
343 W. 73D-ST.—Cor. Harvard-av.; el. refrig; new stove; 2 blks. R. I......$40
751 W. 77TH-ST. 2d apt.; new refrig.; lg. lt. rs.; tenant will show.$42.50
19 W. 103D-ST.—Craftex walls; new refrig.; large, light rooms.... $50
2104 E. 8?D Cor. Clyde-av.; canv. walls; tile bath; new stove, ref..$62.50
6 ROOMS
8255 MAY-ST.—Except. lge. rms.; tile bath; new stove; gar. inc.......$72.50
10645 HALE-AV.—Canv. walls; tile bath; ex. lav.; new ref.; gar. inc.$87.50

LOOK!
7015 MERRILL-AV. 2½ rms.......$40.00
7011 MERRILL-AV. 3½ rms.... 52.50
7601 DREXEL-AV. 4 rms. [cor.].... 47.50
1514 W. 77TH-ST. 4 rms......47.50 50.00
6452 EGGLESTON-AV. 5 rms.... 47.50
6456 EGGLESTON-AV. 6 rms....... 40.00
6458 EGGLESTON-AV. 7 rms...... 45.00

HEITMAN TRUST CO.
10 S. LA SALLE-ST.
Franklin 2400

PARKSHORE on-the-Lake
2 ROOMS.....FROM $ 80
3 ROOMS.....FROM 85
4 ROOMS.....FROM 110
5 ROOMS.....FROM 150
Tile bath and 2 large closets to each bedroom. Private tennis courts. Landscaped lawns.
Uniformed doormen and elev. service.
OVERLOOKING OUTER DRIVE AND JACKSON PARK.
1755-65 E. 55th-street
PLAZA 3800.
MANAGEMENT.
BAIRD & WARNER.

DISTINCTIVE APARTMENTS.
2 ROOMS.
6746 East End-av.—Wh. wdwk., lino $37.50
3 ROOMS.
942 E. 81st.—Tile bath; nr. I. C....$50.00
6849 Clyde—Shwr. and inador......$47.50
2353 E. 73d-st.—Lino., inador; close to shopping and trans....$45.00
6750 East End-av.—White woodwk.; large closets $40.00
4 ROOMS.
6754 East End—Sun p., wh. wdwk.$52.50
6940 Crandon-av. New stv. and sink.$52.50
6857 Clyde-av.—White wdwk.........$50.00
2345 E. 73d-st.—New refrig., lino...$50.00
8016 Evans-av.—Frt. apt., new refr..$50.00
8018 Eberhart—Canvas walls......$47 50
5 ROOMS.
6930 Crandon—Frt. apt. Now avail.$67.50
6747 Clyde-av.—Arched doorways....$67.50
7010 Merrill Available now........$67.50
6 ROOMS.
7730 Kingston-av.—2 tile baths......$72.50
WILLIAM FLECK & CO.
1133 E. 82d-st. Reg. 6550.

Floyd M. Phillips & Co.
2408 E. 75TH-ST. SAGINAW 6100.
2½ ROOMS.
7233 Yates, 3 A, large rooms; new stoves, white wdwk., showers, inador $40
3½ ROOMS.
7554 Essex. Tile bath and kitch., canvas walls, wh. wdwk., t. t. stoves.........$50
7512 Colfax. Front apt., canv. walls, new G. E. refr., sanded flrs., t. t. stove.$47.50
4 ROOMS.
7612 Kingston, 2d. Shower, t. t. stove, canv. walls, wh. wdwk., front apt....$55
7614 Kingston, 2d. Shower, white wdwk., canvas walls, inador....$52.50
5 ROOMS.
7526 Phillips. Canv. walls, new stove, lge. rms., beautifully decorated; gar...$72.50
7342 South Shore-drive. Tile bath, large rms.; 1 blk lake and I. C..........$62.50
6 ROOMS.
7746 Kingston, 1st. 2 baths, canv. walls, glazed porch, garage....$77.50

CHOICE APARTMENTS
5324 DREXEL-AV., 2½ rooms........$35
1445 E. 68TH-ST., 2½ rooms.......$37.50
812 E. 49TH-ST., 4 rooms.........$42.50
5445 RACINE-AV., 5 rooms........$45.00
5320 DREXEL-AV., 5 rooms...........$60
RALPH L. HEINSIMER
5133 Cottage Grove. Midway 1408.

JUST $36 & $38 MONTH
Modern 4 rm. apts. with 2 bedrms. Real kit., new Frig., t. t. stove. 4317 Greenwood.

1, 2, 3, 3½ Rooms.

MOD. 3½ rm. apt., 2d fl.—Frt. view; tile bath and shwr.; exc. trans. 6818 S. Union.

FREE elec., gas and refrig.—2½ rm. $32.50; 3 rm., lge. bedrm., $35. 1047 E.47TH-ST.

8155-57 MARSHFIELD, 2-3 RMS. inador, t.t. stv., arch ways; $37.50-$42.50

7933 WOODLAWN—Nr. I. C., 3 rms., 2d fl.; canv. walls, tile bath, new lino.; new refg.

ENGLEWOOD, W. 232—Unfurn. 1½, 2½, free el. and refr.; roll-away bed, carp. flrs.

CHOICE 3½ rms. with sun par.; $45. free refrig. 1757 E. 67th-st., opposite park.

TO RENT—APARTMENTS—SOUTH.

1, 2, 3, 3½ Rooms.

South Shore Towers
Available Now and May 1
Modern 13 Story Elevator Bldg. Overlooking Lake and Drive.
3½ ROOMS FROM............$65
INCLUDING UTILITIES.
Twin Closets in Bedrooms. And Spacious Dressing Room. With inador Bed and Cedar Wardrobes.
CARPETED OR PARQUETRY FLOORS. 24 HR. ATTENDED ELEVATOR SERV. I. C.—18 MINUTES TO LOOP.
7300 SO. SHORE-DRIVE

Hyde Park's Finest
2 and 3 Room Apts.
with kitchenettes. Free gas, light and refrigeration. ELEVATORS. Near beach, park, university, 10 min. to loop, I. C. or Outer Drive. Reserved for May 1.
5120 Harper-av.

7650 Colfax-av.
Quiet residential section; convenient to schools, shopping district and I. C. transp.
3 Rooms ......$40.00 to $42.50
JANITOR ON PREMISES.
Managed by
COCHRAN & McCLUER CO.

1844 W. 105TH-ST.
In Beverly Hills. Corner Bldg.
UNUSUAL 3½ ROOMS
Rollaway bed. New refrigerator. New table top stove. Craftex walls. Fine surroundings. Beaut. landscaped. Excellent transportation. FRA. 8395.

1-2-3½ RMS., SO. SHORE
7107 LUELLA—1 rm. spacious kit. Large dress clos. Inador. Shwr. Nr. I. C.....$32.50
7114 CLYDE—2 large rooms; ivory finish; shower, inador; 1 block I. C....$35
7110 CLYDE—3½ lge. rms.; shower, inador; 1 blk. I. C. sta. Agent there........$47.50

6938 CREGIER-AV.
1½-2-3 ROOMS.
Tile bath and shower.
Free gas, light, and refrigeration.

2½ ROOMS, $37.50
825-33 E. 52D-ST., NR. DREXEL. New table top stove, sanded floors, modern building, shower. Excellent transportation. Manager on premises.

3 Room Apts.—Hyde Park
Perfect ventilation; inador; dressing rm.; 2 bl. I. C., surf.; nr. Jackson Pk., U. of C. 5645 BLACKSTONE-AV.

1 & 2 Rms. $32.50-$37.50
1248 E. 79TH-ST.—1 block to I. C. Free gas, new refrigeration, shower; inador bed; large rooms. A. R. Hult, Saginaw 9800.

BEDROOM APTS., $43 UP
May 1. New, large, with extra bed; free gas and refrig.; in beautiful Seville Court apts.; close to I. C., surf., etc. N. W. corner 73d-place and Jeffery. Butterfield 9421.

4433 Greenwood-Av.
2-3 rms., furnished and unfurnished apts. Modern bldg., newly decor. I. C. transp. MODERATE RENTALS.

2 ROOMS FROM $42.50
Unfurn., in de luxe elev. bldg.; elec. rfg.; free gas, etc.; close to I. C., surf., L. See mgr. in lobby. 6450 Kenwood. Dor. 6705.

810 E. 58TH-st., [nr. Chgo. Univ. and Billings Hosp.]—Attr. 2 and 3 rm. kt.; stm. ht.; [gas and refrg. free]. Light and cheery. $37.50-$40. See janitor or Shanklin & Co., 111 W. Washington. Fra. 5034.

3½ ROOMS, $41.50-$43.50
Free refrigeration; scraped floors; extra inador bed; will decorate; beautiful corner building. 6947 S. Peoria-street. Cen. 5142.

8241-51 INGLESIDE-AV.
In beautiful Chatham; strictly modern; close to I. C.; 2 and 3 rms.; $36 to $45. SEE SCHAFFER, 8241 INGLESIDE.

1015 E. 52D-ST.
Very desirable 2 rm. apts.; 2d or 3d flr.; gas furn.; new table top stoves; refrig.; quiet cor. bldg. $35 and $40. Jan. on prem.

4410 DREXEL-BLVD.
3½ ROOMS, $40.
Attractive English basement apt. White woodwork.

3 ROOMS, STEAM HEAT, $25
See janitor on premises.
1418 E. 73D-ST. Franklin 8395.

3½ MODERN RMS., $37.50
4501 Lake Park-av.; sun par., 2 inador beds; t. t. stv., Frig., slpg. pch. Poss. May 1.

6124-28 INGLESIDE-AV.
3½ rm. apts. with extra rollaway beds; tile baths, showers; new stoves and refg.; redecorate; free light, gas and refrig.

3½ ROOMS, $42.50
6346-54 S FAIRFIELD
Modern bldg.; good residential district.

5406 LAKE PARK-AV.—3 RMS. Free gas, light; steam ht.; $25. S. A. VAN DYK. 5443 S. Halsted. Boulevard 3300.

2½ AND 3½ ROOMS—$40.00 UP.
7107-29 BENNETT-AV.
Free refrig., canvas walls, white woodwork, inador bed. Mgr. on premises will show.

5 RM. apt., South Shore, and a knotty pine rm., arched doorways, canvas walls, tile bath, mod. kitchen; rental $80 with garage. 7430 Crandon-av. Regent 8783.

ATTRACTIVE CARPETED APTS.
2 rms., $37.50; 3 rms., $45 up; free gas; tile baths, shr., inador, G. E. refrig., etc. 6916, 6940 CLYDE-AV., NEAR I. C.

1½ ROOM KITCHENETTE APT.
6431 HARPER-AV.
$31 up; vacant now.
Manager on premises will show.

1½ ROOM KITCHENETTE APARTMENTS.
6431 HARPER-AV.
$31.00 Up—Vacant Now.
Manager on premises will show.

2 RMS., 6748 EAST END-AV.
Large living and dining rm., ample closets, linoleum. Janitor on premises.

7927 MARQUETTE-av.—2 and 3½ rms.; Inador; rfg.; good trans.; redec.; $36.50 up. Fra. 0353.

2334-36 E. 71ST-ST.—2-3 rm. apts.; heated, elec. refrig. Peter Tutules, Inc., 1554 E. 67th-st. Midway 5100.

BEAUTIFUL 3 rm. carpeted apt. overlooking lake; subl. 1 yr. $75. 7300 South Shore-drive, apt. 1306. Regent 1112.

1½-3½—$28.50, $38.50 TO $45—Free refrig., gas, lge. closets. Bus at door. 2 blks. L. Facing park. 4336 Drexel. Oak. 4951.

1715 E. 71ST-ST.—2 rms.; gas furn.; occupancy immed.; reas. rental; inspect. invited. J. L. Schuman Co., 10 S. La Salle. Fra. 3208.

2 ROOMS, NEWLY DECORATED.
Ivory woodwork; refrigeration.
$25-$27. 1211 E. 47th-st.

2½ RM. apt., rolaway, $35; 3 rms., bedrm., $40; gd. shopping; nr. I. C. and bus; opp. Jackson park. Mrs. Kuypers, 1735 E. 67th.

HARVARD CREST APTS.
2½-3½ rm. apts. avail. May 1; all transp. 6553 HARVARD-AV.

STEWART CREST APTS.
2½-3½ rm. apts. avail. May 1st; all trans. 6429 STEWART-AV.

2 ROOMS—$35
Available May 1. Free gas. Across from Jackson Pk. 2101 E. 67th-st. Plaza 3630.

SUBLET—3 large rms.; $37.50. 1647 E. 67th-st., 3-B. Sun. 1-5 p. m. Plaza 0915 eves.

6720 JEFFERY—2 rms. $37.50-$42.50; gas free; tile bath; 3 elev.; prkg. Mid. 4891.

65TH-PL. W., 419—3-3½ lge. rms., elec. and gas incl. $35 up. Refrig. opt. Avail. now.

2 ROOM APT.—I. C., free elec. refrig., $30; avail. April 1. 1528 E. 65th-place.

3½ RMS., 7720 Marquette-av., $47.50. Rollaway bed. Mod. 1 blk. I. C. Dor. 0700.

2 ROOMS—7453 Luella-av., $30. Rollaway. Silverman. Dorchester 0700.

CHOICE TENANTS ONLY—3 lge. light rms.; beaut. bath; mod. kit.; porch. 5212 Kimbark

SUBLEASE—3½ rms., May 1st, $47.50; R. I. transp. 2041 W. 111th-st., 1st. Ced. 8642.

3½ MODERN rms.—Decorate to suit; good transp. 7951 Clyde-av. So. Shore 3263.

SUBL.—3½ mod. rm.; 4726 Drexel; wht. wd. wk.; t. t.stv.; shwr.; inador; $45. Ken.0801.

4334 ELLIS—3 rm. apt.; attr.; light, airy; ready now; best trans., I. C., L, bus, surf.

10328 WALDEN-PKWY. — 3½ rms.; canv. walls; tile bath, $45. Cedarcrest 1800.

5339 COTTAGE GR.—3 rms.; opp. pk.; stm.; free elec., gas, refrig. $32.50. Gentiles.

7011 JEFFERY-AV.—3½ outside rms.; ivory woodwork; nr. I. C. and bus; $45-$50.

755 E. 76TH-ST. — 1-2-3½ rms.; Craftex walls; free gas and ref.; $32.50-$42.50.

6928 CLYDE—Mod., 3½ rms.; extra inador; new refrig.; t. t. stove; imm. poss. $46.00.

7050 EAST END-AV.—2½ rms. Free gas; G. E. refr.; new stove; 2 blks. I. C. $36.50.

7312 JEFFERY—3½ rms.; htd. pch.; tile ba. $49. Imm. possess. Stowell. Fairfax 0595.

LIGHT, white, sunny, spacious 3 rm. apt.; rent reasonable. 5319 Kimbark.

SUBLET to Oct. 1—Mod. 2½ r. apt., 3d; t. t. stove, Frig.; $37.50. Apt. 3N. 827 E. 52d.

1040 W. 87TH-ST.
2½-3½ rooms, $37.50-$42.50; R. I. trans.

BEDRM. apt.—3 rms., bath, Frig., gas, lgt., lin., reas., adlts. 8240 S. Ridgeland. Reg.5616

426 W. MARQUETTE-RD.—3½ rms.; Inador; modern; L and R. I trans. Fra. 0353.

8128 INDIANA-AV.
3½ rooms; free gas; G. E. refrig.; $45.

7218 WENTWORTH—3 rm., stv. bt. $22.50
7319 Vincennes, 3 r., stv. ht. $28. Abe. 9205

4715 LAKE PARK-AV.—1 rm. apt. No. 4; vac., $20; 1 r. apt., No. 10; May 1st. $22.50.

8258 S SANGAMON-ST. Mod. 2 3 rm., tile bath. Frig., $35-$40. Hyd. 5653. Cen. 7853.

(Continued on following page.)

TO RENT—APARTMENTS—SOUTH.
(Continued from preceding page.)
1, 2, 3, 3½ Rooms.

NOW COMPLETE
DREXEL COLONIAL HOMES
4850-8 Drexel-bl. (cor. 49th)
2½ AND 3½ ROOMS.
Elevator service. Unusual and very attractive decorations and appointments are outstanding. Some apartments have woodburning fireplaces. Kitchens most modern design with Crosley Electric ranges.
Prices Range $57.50 to $80
Agent on premises or call
SWAN-LORISH. KENwood 1610.

7020 JEFFERY-AV.
SOUTH SHORE'S
MOST ATTRACTIVE APARTMENTS.
Large Rooms. Carpeted Floors.
Soundproof Walls.
Gas, Electricity, Refrigeration and Window Washing included in rental.
Garage in building.
Cafe—Roof Garden.
Convenient to shops, theaters, I. C. trans.
MAID SERVICE AVAILABLE.
1½ ROOMS AND 3½ ROOMS.

SOUTH SIDE OFFERINGS
2 RMS., 432 E. 75th-st., Apt. 205....$30
3 RMS., 432 E. 75th-st., Apt. 308: exceptionally lge., light rms. in modern cor. bldg.; elec. refg.; new t. top stv..$40
3 RMS., 1737 E. 73d-pl., very fine, lge. apt., canvas walls, tile bath, new t. top stove $47.50
RODGERS & CO., 1656 E. 53d. Dor. 4822.

Studio Duplex—Fireplaces
12 ft. studio window: 3 and 3½ rms.: de luxe kit. and bath: sun deck, brkfast rm., off patio: nr. I. C.: just completed: $75 up. 5132 Blackstone. Hyde Park 0214.

2207 EAST 75TH-ST.
2 Rooms, $37.50
Includes refrig. and gas; large, comfortable room; newly dec. Agent on premises.

4, 5, 6, 7 Rooms, and Larger.

ARE YOU LOOKING FOR
A BRAND NEW 5 ROOM APARTMENT?
Here is one that has a brand new G. E. refrigerator [never been used], a new stove, and is being all newly, beautifully decorated. All the rooms have canvased walls; there is a tile bath with shower, numerous closets, and last but not least, large, light, outside corner rooms. It is at 7700 Kingston-av. 2 short blocks to I. C. station; near school and lake. Call Regent 3300 for personal inspection.

5 RMS.—7315 DORCHESTER-AV...$55.00
Sleeping pch. Nr. I. C.
5 RMS.—7106 WOODLAWN-AV.....$47.50
Large yard. Nr. I. C.
6 RMS.—10624 AVENUE "A"......$50.00
Light apt.; garage.
6 RMS.—7022 WABASH..........$42.50
Steam heat.
CHARLES C. BLISH, INC.,
7853 Stony Island. Saginaw 2100.

SOUTH SHORE VILLA
69TH AND SOUTH SHORE-DRIVE.
5 ROOMS, 2 BATHS, $87.50 UP.
6 ROOMS, 3 BATHS, $145.
8 ROOMS, 3 BATHS, all facing park, $165.
Finest type apartment homes overlooking lake and So. Shore Country Club. Res. Mgr.

Corner Apts. Hyde Park
6 ROOMS, 2 BATHS [3d], $80-$87.50; very desirable apts. in well maintained building; near Univ of Chicago; 1½ blocks I. C. exp.; canvas walls; tile bath, shwr.; 7 large closets. See resident janitor.
5600 BLACKSTONE-AV.

PENTHOUSE
6811 PAXTON-AV.
7 large rooms, 2 baths, 3 private porches; elevator; all rooms with outside light. Must be seen to be appreciated. Appointment only. Resident mgr. Plaza 9252.

5488-92 EVERETT-AVE.
1st, 7 and 8 rms. 3 baths. Living and dining rm. front, 1 block to Jackson park and lake.............$110.00 and $115.00
SWAN-LORISH
1501 E. 53d-st. Dor. 6200.

N. W. CORNER WOODLAWN-AV. 46TH-ST. Large, beautifully kept inclosed lawn, 6 and 8 rooms; large, light rms.; 2 and 3 baths; sun porches; new refrigerators; for inspection, see janitor at building.
PAUL STEINBRECHER & CO. CEN. 4984.

CHECK THESE POINTS
Crandon-av. near I. C., South Shore C. C., park, and beach; 6 or 7 rooms, choice of floors; reas. rent. Call the HOME-FINDER for details. Plaza 1600.

5 ROOMS.
7919 Essex-av., 1st.................$62.50
Canvas walls, tile bath, glazed porch.
8012-17 Essex-av....................$70.00
2 baths, sun parlor, breakfast nook.
GLATT & PRICE. REGENT 3300.

YOUR SEARCH IS OVER
4 de luxe rooms; wh. w. w.; new stove; porch; airy, bright; see it today. Fai. 0902. reasonable, or sublease. 5341 Harper [3].

7723 BURNHAM-AV.
5 ROOMS, $60.
White woodwork, mod. kitchens, lg. closets. Convenient to grade schools.

SOUTH SHORE'S FINEST
6 ROOMS, 2 BATHS
7000 PAXTON-AV.
A. M. KRENSKY & BROS. CENT. 6610.

6 ROOMS, $67.50
7719 Essex-av., 2d—White wdwk., spacious kitchen, and pantry, garage included. See today or Randolph 4010.

5 ROOMS—$40.00-45.00-52.50
1500-18 EAST 65TH-STREET.
Excellent transportation, good shopping, close to school and church.
Mgr. on premises will show.

5 ROOMS
2615 E. 74th, 1st, 3d—Desirable apts. on quiet st. Plenty of light and air. Large G. E. ref. See today or call Ran. 4010.

7935 ST. LAWRENCE-AV.—Attract. 3 apt. 1st; 6 rms., sun parlor; stm. ht.; refrig.; with or without gar.; mod. rent; see jan. or Shanklin & Co., 111 W. Washington. Fra. 5034.

5 RMS., CORNER, $55
935 W. Marquette-rd.: all extra lge., lite rms.; shwr.; up to date apt. Reg. 8300.

MODERN 5 ROOMS.
2 baths; living room and dining room in front; 3 exposures; ample closets; $85. See Mr. Cloutier, 1362 E. 52d-street.

6 LARGE ROOMS
8441 Drexel-av., 2d flr. Sunny bedrooms., large clos. Extra lav. Gar., I. C. Gentiles.

2234 E. 70TH-ST., 4 RMS.
Unusually light, spacious, well arranged. All new equipment. Solarium. $60.

5 ROOMS, $47.50
Corner apt.; sun parl.; scraped flrs.; table top stove. 6967 EBERHART. Cen. 5142.

1524 W. 71ST-PLACE
Beautiful 4 rms.; light, airy, mod., new bldg.; new stoves; new refrig. Rent reas.

5202 INGLESIDE-AV.
Modern 6 rm., sun parlor, 2 baths, tile shower. 1st apt.; reas. Good trans.

6 RMS. AND GARAGE, $70
8338 Prairie—New t. t. and refr.; janitor. Nr. schools; t. bath; craft. walls; inl. lino.

4809 LAKE PARK-AV.
7 rm. light, attractive, 2d apt., $65; I. C. and surf. trans. Agt. on premises.

6418 S. MARYLAND-AV.—5 rms.; new gas stove; elec. refrig.; exc. trans.; newly dec.; stm. ht.; $47.50. See Mr. Stilson.

4 RMS.—Lge., light, mod.; nr. I. C. 1420 E. 73d-st., $47.50; 5 rms., light, mod., new bldg. 7804 Champlain-av., $55.

7320 S. MICH.—1st fl. bung., 5 rms., sun porch; 1 car gar.; heat furn.; $60; avail. May 1st. Call Aberdeen 4047 for appt.

WOODLAWN ARMS—Beau. lg., mod. 4-5 rms.; sun p.; ovrlk. pk.; high 1st; $75-$90; canv. walls; inador. 5046 Woodlawn. Ken. 4209.

TILE BATH: WHITE FINISH.
5 rms.; extra lav.; T. top stove; nr. I. C. 6853 East End-av.; $65; or Dor. 3500.

7819 S. ADA-ST.—6 rms., garage. Tile bath; new ref.; table top stove; canv. walls; nr. exc. shops, churches. Reasonable.

7214 EAST END-AV.—2d floor in 2-apt. bld. 5 rooms and large sleep. porch; nr. I. C., surface. $52.50. Butterfield, 6458. Gentiles.

5 RMS. and sun porch—5521 Kimbark. 2d and 3d floors; $55-$57.50; nr. U. of C. and I. C. Hyde Park 2525.

4134 BERKELEY-AV., between Ellis and Lake Park; 4 rms., enclosed porch, refrig.; $40 a month. L. I. C. surface, and bus.

7644 ESSEX-AV.—6 rms. and solarium; 2 baths, shwr. stall; home apt.; liv. rm., din. rm. at front; lge. bedrms., clos.; htd. gar.

BEAUT. 7 spac. rms., canv. walls; 3 baths; 2 tile shwrs. Ven. blinds thruout; 1 blk. I. C., bus, surf. 5508 Cornell.

SUBLEASE attr. mod. lgt. 4 rm. apt., $40. 7224 Champlain. Vin. 3063.

5 RMS.—G. E. refrig., T. T. stove; Little Flower Parish. $47.Callaghan, 1737 W. 78th.

6 RM. de luxe apt.—Tile bath, tile shwr. stall; $70. 6430 S. Morgan. Went. 8897.

7425 S. MICHIGAN—5 lg. rms. 1 fl.; pch., stm. ht., refr.; nr. bus, L. $50. Sun.-eves.

7352 S. BLACKSTONE—5 rms., 2d; sleep. pch.; will dec.; like new. Nr. I.C., surf.

8011 ESCANABA—6 rms., slpg. pch.; incinerator; Frig.; gar. $67.50. Nr. I. C., surf.

8156 PEORIA, 2D—Corner 6 spacious rms.; h. w. flrs.; tile bath; gl. porch; $80.

8222 EBERHART.
6 rm. de luxe apt., 2 baths, $70. Tri. 0053.

7816 S. MORGAN-ST.—1st flr.—5 lgt. rms.; stm., G. E., arched doorways; adults; $50.

DE LUXE 5 large room apartment—
7830 Kingston-av. South Shore 4246.

5 ROOMS, dble. plbg.; decorate to suit; resident owner; $60. 8025 Phillips-av.

5517 UNIVERSITY, 2d-3d—6 rms., 2 baths. Rear pch., yard, new stv. Reas. Pla. 0836.

5 BRIGHT, sunny rms., t. t. stove, refrig.; encl. slpg. pch.; $45. Nr. R. I. 7540 Peoria.

8111 S. COLFAX—4 rms.; modern tile bath, glazed porch; I. C. trans. Regent 8440.

TO RENT—APARTMENTS—SOUTH.
4, 5, 6, 7 Rooms, and Larger.

CHICAGO
MORTGAGE
INVESTMENT
COMPANY
1 N. LA SALLE-ST.
OPEN SUNDAY 2-5
Andover 3443

DESIRABLE
APARTMENTS AVAILABLE
FOR OCCUPANCY
MAY 1ST

4 ROOMS
5411-21 ELLIS.
White wdwk., table top stove, G. E. refrigeration $42.50
With modernized living room... 45.00
Available now and May 1st.
7533 KINGSTON.
In-a-dor bed, ample closets, white wdwk., showers. Close to Lake and I. C..................$47.50 and $50.00

5 ROOMS
6925 CRANDON.
5 large, airy rms. with tile bath, in front of building.......... 75.00

6 ROOMS—2 BATHS
2226 E. 70TH-PLACE—Now vacant. Modernized, with sunparlor, butler's ptry., new stove and ref. Inlaid linoleum, newly sanded floors. Decorated $82.50

Loeb Bros. Delaware 4322
7643 PHILLIPS, 1ST—6 rooms, double plumbing, colored tile bath, sanded floors, new stove, telephone booth. Beautifully decor. Heated garage. See janitor. South Shore 4322.
7318 RIDGELAND, 3D—5 rms. Large, lt., col. tile bath, canv. walls, sanded fls., cedar clos., rad. covers, new stv. and refrig. Insul. roofs. Will decor. thruout. Must see to appreciate. See janitor. Dor. 7350.

RUSKIN HALL
5715 KENWOOD-AV.
De luxe 7 room home on the eighth floor, with north, east, and west views; 3 tile baths; 8 closets and 1 cedar closet; 2 blocks to U. of Chicago; 2½ blocks to I. C.
SOUTH SIDE MANAGEMENT CO.,
1525 E. 53d-st. Dorchester 7900.

6-7 RM. MODERN APTS.
HYDE PARK DISTRICT.
2 baths, table top stoves, refrig.; I. C., bus, surface trans.
1327 E. 52d-st., 1st, 6 lge. rms. $62.50.
1325 E. 52d-st., 2d—7 lge. rms. $72.50.
Will decorate to suit tenants. Will show.
PAUL A. HAZARD & CO.
5309 Lake Park—Dorchester 7800.

7633 ESSEX-AV.
Large 6 rooms, $90; side drive, garage included; canvas walls. Call Saginaw 8231.

1350 MADISON-PARK
6 rms. with 2 and 3 baths—tile with built-in tubs and showers. Canvassed walls throughout. Extra large, light rms. Private park. Close to I. C. exp. $120.00-$135.00
SWAN-LORISH
1501 E. 53d-st. Dor. 6200.

8 ROOMS, 4 BATHS
6920 South Shore—Overlooking country club grounds; white wdwk., double refrigeration; will decorate; a beautiful year 'round home. See today or Randolph 4010.

7032 PAXTON-AV.—3d East: 4 rooms; Living room and Dining room across front. WILL COMPLETELY REMODEL; new stove; new refrig.; new bathroom. $60.00
CHARLES E. FOX & CO.
5500 Harper-av. Plaza 6900.

6 ROOMS, 3 BATHS
Elevator bldg.; resident mgr.; extra closet space. Mod. kitchens. Shower stall; $110.
7144 JEFFERY-AV.

5 ROOMS, 2 BATHS
Overlooking lake; elevator building; doorman service. $137.50.
4940 EAST END-AV.

7 RMS., 3 BATHS, ELEVATOR
Very attractive, efficiently arranged apartment for those who enjoy living luxuriously. Excellent loc. overlooking beautiful Madison park. $175. HYDE PARK 2525.

4 ROOMS—$50.00-55.00.
7830 EAST END-AVENUE.
Tile bath, shower, white woodwork, inador bed, 4 closets.
Agent on premises will show.

5 ROOMS, GLAZED PORCH, YARD, $50. 7643 Normal. Large, well arranged rooms, nr. R. I. sta. Occupant will show.
JOHN R. O'CONNOR CORP.,
1663 E. 79th [Open Sun.] So. Sh. 7300.

MODERN 4 ROOM BASEMENT APT., $30. Modern 4 room 1st floor; $42.50; inador, shower; 7818-20 Cornell. Agent on prem.
JOHN R. O'CONNOR CORP.,
1663 E. 79th [open Sun.] So. Sh. 7300.

7612 ESSEX-AV.
5 large rms. and enclosed sleeping porch and sun parlor; shower; I. C. and surf.; $65 including gar. See janitor or Tri. 8042.

5 ROOMS—$55.00.
7127 WABASH-AVENUE.
White woodwork, shower, many attract. features. Tenants will show or call Dorchester 8800. 1st or 2nd available.

6932 JEFFERY-AV.
6 rooms, 2 baths [1 col. tile]; all large rooms; canvas walls; 7 closets; 1 blk. I. C.

1451 W. 82D-ST.—4 ROOMS
AND 6354 S. ASHLAND.
Light rooms; modern apts. Beverly 5980.

5200 DORCHESTER
6 rm. apts. available now in this fine building; will modernize. See janitor.

6800 PERRY-AV.—5 rm. apt., 3d flr., free elec. refr., conv. to R. I.; best bldg. in Englewood; avail. May 1, $57.50. R. E. Barbee Co., 216 W. 69th-st. Abe. 3200.

SEE THIS DE LUXE APT.
6 rms., 2 baths, G. E. refr., t. t. stove, 7 lg. clos. Pastel paint. walls. 4736 Ingleside.

ELEGANT 5 rm. apt.—Flagstone ct.; priv. entr.; mirrored fireplace; carpeted; nr. lake, I. C. 5118 Blackstone-av. Phone Mr. Petzel, Hyde Park 6320.

4 ROOMS—Spacious living room, sun porch, 2037 E. 72d-pl. Built-in tub; newly decorated; $55. Also bright 5 rooms available. $62.50. 1 blk. I. C. Hyde Park 2525.

BEAUTIFUL 5 rm. bungalow apt.—Large light rooms; garage, lt., gas and heat, $60. 8605 S. Bishop-street. Beverly 2476.

5648 S. WINCHESTER, 1st—5 rms., ultramod. Venetian blinds, tile bath, t. t. stove, 6 ft. refr.; auto. hot wtr.; gar.; nr. bus, surf.

4-6 LARGE RMS.—Restricted bldg.; So. shore; big living and dinging rms.; 6 closets; very mod.; gentiles. 6913 Paxton.

SO. SHORE APTS.—April 1; 4 rms.; dec.; new stv. $45. May 1; choice 5 rs., $67.50; 4 rs., $47.50. I. C. trans. 6900 S. Paxton.

7734 CORNELL—6 LGE. AIRY RMS. SPAC. closets; tile bath, shwr.; exc. trans. and shops. $65, incl. gar. Dorchester 0821.

7959 S. LA SALLE—Corner 5 rm. apt.; canvas walls, tile bath and shower; new refrg. Tenant will show. Reasonable rent.

1359-77 E. 63D—4-6-7 rooms; large, light, airy; plenty closets; newly dec.; new stove; refr.; best tr.; $32.50-$45. Mr. Plant. 1377.

7039 CHAPPEL-AV.
4 large light rms.; inador bed; new stove and refrig. Reasonable. Tenants will show.

3 SUN parlor flats—4 large rms.; free refrig.; $47.50. 130 E. 70th. Rad. 5387.

6 LIGHT Rms.—2 baths, rear pch.; nr. I. C. Reas. rent. 5413 Cornell. Hyd. Pk. 0621.

ABERDEEN, cor. 78th—6 lge. rms., arches; tile ba.; t. t. stv. Gd. tr. Gar. Ste. 0310.

7647 WABASH, 1ST—5 rms.; tile bath, canv. walls, new stove, frig.; $60. Dea. 8714.

2239 E. 81ST-ST.—4 rms., tile bath; new stove, new Electrolux; $50. Dea. 8714.

5 RM.—2 sun porches; $67.50; exc. trans. 7321 Oglesby. South Shore 4612.

6031 DORCHESTER—4 rms.; elec. refrig.; nr. campus. Well kept bldg.; adults; $47.50.

6256 STONY ISLAND—4-5 rms., $38-$43. Across park; excel. transp. Lak. 6480.

8113 ANTHONY-AV.—5 lge., lt. rms., $50; bkft. nk., gl. pch., new ref., T. T. stove.

6 RMS.; 2 BATHS; $75 AND $80.
5142 Greenwood. See janitor. Fairfax 1898.

218 W. 76TH-ST.—5 large rms.; new stove; good location; $50. Cedarcrest 1800.

1403 E. 66TH-PLACE—5 large, light rooms; st. ht., refr.; will decorate; all tran.; $47.50.

1124 E. 82D-PL.—5 rms. and sun parlor. $47.50. Call between 2 and 4. Abe 5161.

6 RMS.—Tile bath; ivory wdwk.; new t.-t. stove; refrig. $65. 5338 Cornell. Sup. 6160.

8041 LANGLEY-AV., 3d—6 lg., lite rms.; tile bath; modern; nr. lt.; adults. $70.

4 LGE. rms.—Glzd. pch.; sun par.; rollaway; G. E. refr. $45-$47.50. I. C. 1400 E. 68th.

653-57 E. 81ST-STREET—4 ROOMS.
Fireplace, ced. clos., t. t. stv., $47.50-$50.

4448 DREXEL-BLVD.
6-7-8 rooms ....$52.50 to $80

5 ROOMS INCLUDE GARAGE, $62.50. 9434 S. Justine; 2 tl. baths, shwr., exc. loc.

CHOICE 5 RMS.—MOD., TILE BATH. Reas. Avail. now or May 1. 5513 Everett.

TO RENT—APARTMENTS—SOUTH.
4, 5, 6, 7 Rooms, and Larger.

CHATHAM
PARK
83D AND COTTAGE GROVE.
CHOICE
LOCATIONS
AVAILABLE
A New Village of Apartment Homes situated in landscaped private park. I. C. trans.. 20 minutes to loop.
4 rooms [dining room].......$62.50-$65.00
4 rooms [2 bedrooms].......$62.50-$65.00
5 ROOM DUPLEX HOUSE.
[A 2 story home]...........$72.50-$75.00
Visit Our New
Model Apartments
Office hours, 9 a. m.-9 p. m. daily-Sunday.
C. WALLACE JOHNSON, Inc.
Telephone Triangle 7401.

VISTA HOMES
5844
STONY ISLAND-AV.
4 TO 8 ROOM APTS.
DOORMAN—ELEVATOR—GARAGE.
Overlooking Jackson park; a modern, fireproof building; spacious rooms.
HOGAN & FARWELL, INC.
EXCLUSIVE AGENTS.
Representative on premises. Dor. 2717.

4906 DREXEL-BLVD.
5 ROOMS, $77.50.
1 AND 2 BATHS.
Both apartments face the street.
Filtered water under controlled pressure.
Free refrigeration; thru ventilation.
Canvased walls, tiled baths, shower.
Fireplaces; extra closets and pantries.
Automatic heat control.
AGENT ON PREMISES OR
GEORGE S. LURIE CO. FRA. 0370.

REAL BARG., CHOICE LOC.
De luxe 4 rm. apt., sun parlor, enclosed rear pch., 5 rm. efficiency. Lge. mod., tile bath with shwr. Beau. kitch., new inlaid linoleum, new table top stove, new refrig. All lge. rms., wht. woodwork, sanded floors, close to I. C. trans., South Shore-drive.
DON'T PASS THIS ONE UP.
REAS. PRICE WILL SURPRISE YOU.
2236 E. 70TH-ST.
See janitor in bldg. or Ph. Rog. Pk. 5114.

THE COASTLAND
2666 E. 73d-st.—On the Lake.
6 ROOMS; 3 TILE BATHS; 9TH FLOOR.
LIVING ROOM 30X17.
GRAND VIEW OF THE LAKE.
PRIVATE BEACH; RESTRICTED.
REAS. RENT IMMEDIATE POSSESSION.
AGENT ON PREMISES. COM. 1213.

1844 W. 105TH-ST.
In Beverly Hills. Corner Bldg.
UNUSUAL 4 ROOMS
Rollaway bed. New refrigerator.
New table top stove. Craftex walls.
Fine surroundings. Beau. landscaped.
Excellent transportatin. FRA. 8395.

4 ROOMS, $45
NOW VACANT. OPEN FOR INSPECTION.
1608 E. 82d-st. and 1633 E. 83d-st.
Modern; canv. walls; white woodwk.; inador; new ref.; large, sunny yd. Sag. 9800.

DE LUXE 4 ROOM APT.
8222 DREXEL—Canvased walls, tile bath, glazed porch. Close to I. C. Well kept bldg. Rental $60, including garage.
WILLIAM FLECK & CO.
1133 E. 82d-st. Regent 6550.

7141 YATES-AV.—4 rms.; free gas; canvased walls, tile bath, elev. service; new, dec. thruout; floors sanded, refinished; new cabinet type sink; $60.
S. A. VAN DYK,
5443 S. Halsted, Boulevard 3300.
9052 S. Ashland. Beverly 4003.

7017 OGLESBY-AV.
Large, light 4-5 rm. apts.; 1 block to I. C. and shops; elec. refrig.; every conv. Janitor on premises or phone State 8730.
RENTALS $50-$60.

4606 LAKE PARK-AV.
1257 E. 46TH-ST.
7 rms., steam heat, modern conven.; A1 service; I. C. tran.; $35. See janitor.

5121 INGLESIDE
6 ROOMS, 2 BATHS.
Sun parlor, large sleeping porch.
1st floor—will decorate; reas. rental.
GEORGE S. LURIE CO. FRA. 0370.

2 BATHS—DELUXE.
7948 Vernon-av., 2d, 6 lge. light rooms. Tile bath; canvas walls; bkfast nook; $85.
WM. E. MOSBY & CO., INC.
8032 Cottage Grove-av. Rad. 0100.

6 ROOMS, $55
1 blk. I. C.; scraped flrs.; table top stove; new sink; scrnd. front porch; nr. Jackson Pk. 1420 E. 66TH-PL. CEN. 5142.

DE LUXE APARTMENT.
6 ROOMS, 2 BATHS—$85.00.
6742 Ridgeland-avenue.
7 rm. efficiency. For further information call Dorchester 8800.

6 ROOMS, 2 BATHS, $75
Chicago beach district; I. C.; sun deck; ivory woodwork; decorate to suit; 2d or 3d floor. 5416 CORNELL-AV. Central 5142.

6 Rooms, 2 Baths, $77.50
University dist.; ivory w. w.; enclosed frt. porch, table top stove; decorate to suit. 1110 E. 53D-ST. Central 5142.

6822 PAXTON
Very choice 2d flr. 5 room apt.; tile bath; $77.50, includ. garage. Avail May 1st.

6 ROOMS, $62.50
Jackson Park ½ block; sun parlor; 3d fl.; I. C. 6732 RIDGELAND. Central 5142.

SIX ROOMS, $60.00
Two baths, ivory woodwork; large rooms. See 1st apt. 5711 Blackstone H. P. 8329.

5000 EAST END-AV.
Sublease beautiful 6 room apt.; 3 baths. Attractive concession. Hyde Park 7131.

1465 S. MICHIGAN—5 lge., lt. rms. in A-1 rmg. loc.; I. C. or bus trans.; stm. ht.; h. w. and elec. light. Agent Woodley at 1463 Michigan, 3d fl., or Hyde Park 2187.

MODERN 8 ROOM APT.—3 baths; enclosed shower; breakfast room; rear sun porch; garage; South Shore; nr. Jackson Park. Good trans. Available now. Delaware 2212.

9158 S. ADA—4½ rms., 1st.; 19 min. to loop on R. I... Brainard sta. Unusual 2 bdrm. apt., 4 exps. Ven. blds., lino.; adlts. pref.; no dogs; $62.50; gar. avail. Ced. 6292.

MODERN 4 ROOMS, $50
6333 BLACKSTONE—Gas and ref. free; blt. in tb., rollwy. Jan. or Hyd. Pk. 2525.

7520 Phillips-av.
6 rms. and breakfast rm.; 2 tile baths in 3 apt. bldg., $90. Garage available.

JEFFERY, 7422—4 rms., gar. optional; avail. May 1st. Decorate to suit. I. C., surface, chrch., grade, high sch. Reas. Fai. 5217.

BEAUTIFUL APT. HOMES.
7600-04 Phillips-av.—5 lge. rms.; strictly mod.; new ref., stvs. $80. May 1. Reg. 2100

SPACIOUS 5 rm. apt.—Quiet, refined bldg.; nr. Midway, U. of C. Tile bath, mod. kit., $55. 6129 Greenwood-av., 1st. Adults.

REDUCED to $75—4 rm. Co-op apt., overlooking Jackson park and Midway. Doorman service, elevator, rugs, incl. Regent 4993.

8005 SANGAMON—5 de luxe spacious rms.; canv. walls; tile kitchen and bath; t. t. stove; gas heat; insulated; and garage.

7 RMS.—2d apt., sun parlor, 2 baths. 7135 Harvard. Nr. Hamilton Pk. R. I. $80. Bacon & Thayer. Aberdeen 4900.

6 RMS.—Canv. walls, tile bath, t. t. stove, free refr.; $72.50 with gar. 8141 Evans-av.

7812 CREGIER, 2d—6 rms.; glazed porch; t. t. stove; G. E. refrigerator.

EAST END-AV., 7635—Front 4 room, tile bath, frig.; $55. Hyd. 5653. Cen. 7853.

5 ROOMS—Slp. porch. Garage. Near Rock Island. Beverly sta. 8918 S. Hermitage.

7709 CORNELL—6 light rms. Ivory wdwk. Tile bath, shwr. Breakfast nook. Garage.

5 RMS.—Encl. pch.; tile bath; elec. refrig.; nr. R. I. 9208 Loomis. Beverly 9823.

6632-42 GREENWOOD-AV.—4 rm. apt.; Frig., shwr., porcelain stove; reas. See janitor.

6 LGE. sunny rms.—Canv. walls; mod. 3 apt. bldg.; 2 blks. R. I. sta. 7350 Harvard-av.

MODERN 6 rm. apt.—2d flr.; 2 baths; G. E. refrig.; garage. 8239 Eberhart-av.

10719 CALUMET-AV.—5 rms.; very mod.; canv. walls; glazed rear porch; $55; I. C.

4 RM. mod. apt.—Avail. April 15 for May 1 occup.; nr. lake, I. C., schls. 2151 E. 68th.

4 RM. apt.—Just compl.; 2d fl.; entirely mod. Beau. dec.; poss. now. 7919 Colfax.

6054 STONY ISLAND-AV.
4 rooms; bedrm. and inador. $42.50.

4530 DREXEL-BLVD.—5, 6 and 9 rms., canv. walls; decorate to suit; $62.50-$100.

7934 S. CARPENTER-ST., 1st flr.—5 large, lgt. rms.; $52.50; exc. transp. Canal 1044.

6 ROOMS—7541 Essex-av. $65.
Tile bath; modern; near I. C. Dor. 0700.

5 RMS.—Woodlawn dist.; $25-$27.50; unheated; mod.; sel. tenants only. Dor. 0700.

6116 INGLESIDE-AV.—6 rms., glazed rear pch., Ven. blds.; $57.50; nr. U. of C., schls.

6825 HARPER—Lg. 4 rms.; built-in porch; sanded floors; all tran.; well kept bldg.

7712 RIDGELAND—5 rms., brkfst. nook. Free icing and gar. Unus. layout. Wen. 5146

9041 DANTE.
5 ROOMS, $50.

CORNELL, 5321—Attractive front 1 rm. apt. Refrig. Adults. Also slpg. rms. I. C., bus.

8040 MARYLAND, 2D—5 RMS.
Attr. apt.; glaz. porch; incl. gar.; $57.50.

TO RENT—APARTMENTS—SOUTH.
4, 5, 6, 7 Rooms, and Larger.

TODAY
See this
"SHOW"
Apartment
It reflects the latest motifs in smart decoration—being zestful, livable, and so pleasant. It is but an example of how you, too, can have your apartment here treated by the well known interior stylist we have retained to serve our tenants.
OTHER FEATURES of these lovely 5 and 6 room apartments with their 2 and 3 bedrooms, are: Only 1 other apartment to a floor; each bedroom has private bathroom; new General Electric refrigerators; filtered water; magnificent view of Lake and Outer-drive; RENTALS FROM $110.
This 22 story building is modern, fireproof, with doorman and 24 hr. elevator service. Location is finest in Hyde Park—and only 10 minutes from Loop via Illinois Central or Motor Car.
5000 Cornell-av. Apts.
Resident Manager. Fai. 5617, or Mid. 0132.

5012 WOODLAWN—9 rms., 3 baths; living-dining rm.; front in 3 apt. bldg.....$150
5455 Hyde Park-blvd.—8 rooms, 3 baths, 2 priv. porches; luxurious apt. homes..$90
5429 Hyde Park, 3d—6 rooms, 2 baths, 2 private porches $85
5464 Hyde Park, 3d—6 rooms, 2 baths; modernized thruout $85
5014 Blackstone—7 rooms.....................$65
5463 Cornell—4 rooms; sun parlor..$57.50
1411 E. 65th-pl.—6 rooms...................$45
All above apts. near lake, I. C., U. of C., parks and schools.
FREAR-DELAPLANE CO.,
5303 Hyde Park-blvd. Hyd. 7000.

SOUTH SHORE
7040-46 EUCLID-AV.
4 ROOM APTS. IN BEAU. FRENCH COURT BUILDING ....$45-$47.50
White wdwk., tile bath, shower; FREE REFRIGERATION; table top stove; rollaway; cross ventilation; I. C. trans., 20 min. to loop; near supermart. See janitor on premises.
PARK REALTY CO., OAKLAND 7000.

ATTRACTIVE APTS.
AVAILABLE NOW AND MAY 1ST.
5706 Kimbark, 4 rooms.....................$52.50
5710 Kimbark, 5 rooms.........................$60
5335 Kimbark-av., 6 rooms...................$70
5700 Kimbark-av., 6 rooms, 2½ baths $85
2315 E. 70th-st., 4 rooms............$55-$57.50
MAYFAIR MANAGEMT. CO.
35 East Wacker-drive. Ceneral 3338.

7718 CORNELL-AVENUE.
6 rms., new stv. and ref., tile bath, shwr., gar. $62.50
7725 PHILLIPS-AVENUE.
6 rms., mod. stv., ref., two bths, shwr., gar. $70.00
7914 EBERHART-AVENUE.
6 rms., mod. stv., two bths., shwr., solar $82.50
PARKWAY REALTY. NEVADA 2070.

7350 CRANDON-AV.
Residential home consisting of 2 apt. on large corner lot; 1st apt. available; 6 rms. and breakfast rm.; 2 baths; heated garage; janitor. Desire small family to enjoy living in equivalent to private residence with none of the cares and troubles. Call Fairfax 2217.

Most Desirable Apartment
For select tenant: 1st flr.; definitely mod.; 6 lge., cherry, sunny rms.; 2 compl. baths; spac. pantry. So. expos. in din. rm. and kit.; nr. I. C., schl., shops, etc.; reas. rent; $85. 8343 Ingleside-av. See tenant or Stew. 8291.

6718 PAXTON-AV.
6 ROOMS, 2 BATHS.
Canvased walls, white wdwk. Solarium. Excel. layout; large, light rms.
WILLIAM FLECK & CO.
1133 E. 82d-street. Regent 6550.

THE CLOISTERS
58TH AND DORCHESTER.
4 TO 7 ROOMS.
Wood-burning fireplace; elevators.
Restricted. Midway 5811.

South Shore Bargain
4 large modern rms.; white woodwork; G. E. refrig.; inador; 1¼ blks. to I. C. May 1st. Rent $47.50. South Shore 1716. Agent on premises. 7616 COLFAX-AV.

N. W. Cor. 68th and Crandon
4 ROOMS, $55 TO $67.50.
5 ROOMS, $72.50.
Very desirable, large rooms; inador bed; near schools; gd. trans. Agt. on premises.

5 ROOMS, TILE KITCHEN, TILE BATH; 8025 Maryland-av. Canvas walls; arched doors; fireplace; encl. porch; $62.50.
JOHN R. O'CONNOR CORP.
1663 E. 79th [Open Sun.] So. Sh. 7300.

6 ROOMS, 2-3 BATHS.
Modernized; attractive; near lake, I. C. and park; $90-$110 per month.
McKEY & POAGUE,
5300 Blackstone-av. H. P. 8215.

8236-44 MARYLAND
High grade 4 room apts., tile bath. Canvas walls; new stoves and refrig. Reasonable rent. See Mr. Separ on premises.

4410 DREXEL-BLVD.
4 ROOMS.
Canvas walls, white wodwork.
Modern kitchen, large closets.

6509 BLACKSTONE 4 rooms
1501 E. 65TH-ST. 6 rooms.
Spacious rooms; open front porch; table top stove; G. E. refrigeration; reasonable rentals. Janitor on prem. or call Wab. 7636.

Our Special for Today!
Cozy 4 rm. apt.; tile bath; free refg.; I. C. and surface trans.; new T. T. stove; decorate to suit. 8021 MARYLAND. $45.00

6 ROOMS, 2 BATHS
4740 Ingleside, 3d—White wdwk.; bldg. in excellent condition; will decorate. See today or Randolph 4010.

4 RMS., STEAM HT., $32.50
SEE JANITOR ON PREMISES.
1404 E. 73D-ST. FRANKLIN 8395.

NEW ELEVATOR BLDG.
4-6 rm. modernistic suites, $100 up.
FREAR-DELAPLANE CO.
5303 Hyde Park-blvd. Hyde Park 7000.

4 ROOMS, $45; COR. BLDG.
1st and 3d; ivory w. w., table top stove; inador, or firepl.; insulated roof.
CORNER 76TH-ST. AND CORNELL.

4 ROOMS
7321 RIDGELAND, 2d fl.—Tile bath, new stv., refr., canv. walls, ivory wdwk., $47.50.
7553 ESSEX-AV.
5 mod. rms. on 2d fl.; tile bath, shwr.; canv. walls; new refrig.; table-top stove.
DRENNAN & WILLITZ. Regent 3600.

5 ROOMS, $52.50
1740 E. 73d-st.—Ideal; modern; near I. C. R. R.; shopping, etc. H P 1235.

7 rms., 3 baths, sun parlor
1351 HYDE PARK-BLVD., 1ST FLOOR. Shown by appointment only. Hyde Pk. 2520.

SEE THIS BEAU. APT. TODAY!
Sublease 1 yr.; 5 large rms., newly cleaned. All expos.; table top stv., white wdwk.; $52.50. Nr. I. C., surf. 7529 S. Cornell.

4-5 ROOMS; $45.00-$62.50.
6732-40 EAST END-AVENUE.
Inador bed; large, light rooms, ample closet space. Janitor will show.

MODERN 6 ROOMS; 2 BATHS; $67.50. Canvas walls; arch doors. 7730 East End.
JOHN R. O'CONNOR CORP.
1663 E. 79th [Open Sun.] So. Sh. 7300.

NOW available attractive 5 rm. front apt.; 4428½ Drexel-bl.; 2 baths, tile; $65.00. Free refrig.; completely dec. OAK. 7197.

948 W. 77TH-ST.—4 rooms, 1st floor, table top stove, G. E. refrig. Inspect or call Randolph 9121.

6615 S. GREENWOOD—Large 6 room, 1st floor apt., 3 bedrooms, arched doorways. Inspect or call Randolph 9121.

5 RMS.—Studio living rm., wood burning fireplace; on the lake at 7859 South Shore-dr.; $80; gentiles; nr. I. C. Hyde Park 2527.

5216 DREXEL—4 beau. rms.; exclusive lge. lt. cnv. walls; shwr., arch drs., lt. w. w.; nr. shops; ex. trans. $47.50. Shatra, 3d flr.

3105 W. 62D-ST.—4 rooms; 3d flr., $42.50. Refrig. Poss. May 1st. Randolph 7055.

6441 HARVARD—2d, 7 large, light outside rooms, $55. Mr. Mueller. Randolph 1081.

DORCHESTER, southeast corner 53d—7-8 rooms. $45-$50. Agent, Hyde Park 8214.

4-6 LIGHT rms., near park, beach, I. C.; $30-$40. Mrs. Gross, 6619 Blackstone.

6 RMS., 2 baths, 2d and 3d—Sunparl., slp. porch.; $67.50. 5487 Greenwood. Hyd. 8916

6 ROOMS—DE LUXE, 2 BATHS, $75. 7840 S. WOLCOTT. STEWART 5538.

7840 PHILLIPS-AV., 3D—6 sun-kist rooms. Ivory woodwork; shower; garage. $65.

8756 LANGLEY—9120 Dauphin, 4-5 rms.; G. E., Rolwy., col. tile ba. Ex. tr. Stew. 1919.

7048 CHAPPEL-AV.
4 beaut. rms.; 71st I. C.; will show in p.m.

8121 DREXEL—Beaut. de luxe 6 rm., 2 baths, $75, incl. gar. Curtis, Pro. 2771.

5 ROOM Apartment—3d floor. All outside rooms. 1520 East 68th-street.

7633 CORNELL—2d fl., 5 rms. and music rm.; gar.; gd. tr. Laf. 3136 or see 1st flr.

8130 EBERHART—5 lg., lt. rooms; stoker ht. Gl. pch., t. t. stove, el. refg. 3d flr. $54.

933 E. 54TH-PL.—5 rm. cor. apt. Very light. G. E. refrig. Reas. rent. Atlantic 4552.

4220 ELLIS-AV.—4 rms., screened frt. porch. G. E. refrig. $40. Atlantic 4552.

7228 EMERALD—6 Rooms. Steam. $50. 622 W. 47th. In-a-dor. Steam. $35.

5 RMS.—6600 Greenwood; frt. pch.; new refr.; lino. in kit.; new. dec.; I. C., L. $50.

6 RMS.—All outs.; 2 baths; rear scr. pch.; excel. management; I. C., surf. Kenw. 1939.

4 RM. apt.—Dec. to suit; ¼ blk. from I. C. sta.; $25. Hyde Park 7348.

6 RMS.—2 baths; gar.; $70. See this de luxe apt.; nr. schl., trans. Agt. 8134 Essex.

8142 LANGLEY—6 rms., 1st; garage; white woodwork; shower; May 1st; $67.50.

7501 S. Stewart—Large light 5 rm. apt. 2d fl. Modern Agent on premises. $50.

7750 SAGINAW—Mod.; 6 rms.; stok. ht.; tile bath; insul.; I. C. trans.; Gar. Sag. 3215.

TO RENT—APARTMENTS—SOUTH.
4, 5, 6, 7 Rooms, and Larger.

5490
SOUTH SHORE-DRIVE
OVERLOOKING
LAKE AND PARK
10 ROOMS—$295
Walnut paneled lobby. New foyers. 4 outside master bedrooms; 2 maids' rooms. Tile baths. Steel butler's pantry sink. New kitchen sink. New stove.
24 HOUR ELEVATOR SERVICE.
Uniformed Attendants.
2 Apartments Each Floor.
MANAGEMENT,
BAIRD & WARNER,
DORCHESTER 5400.

Orr Realty Company
1315 E. 53d Midway 7000
4 ROOMS.
5304 Woodlawn, 2-E, inadr., rfg., s.p.$45.00
5545 Ingleside-av., 1st. Inador; refr.$42.50
5 ROOMS.
5302 Woodlawn, Indr.; rfr.; sun por.$52.50
5556 Ellis-av., 2d, wh. w. w., lg. yd.$45.00
7 ROOMS.
5336 University, s. p., 2 baths., rfg., mod.
5139 Ellis, 2 tile baths, free refrig., reas.
8 ROOMS.
5141 Ellis, 2d, 3 baths, s. p., cor, reas.

VERY ATTRACTIVE
4 ROOM APARTMENTS
8106 ELLIS—Apts. 2W., 3W.........$47.50
8110 ELLIS—Apt 1E......................$46.50
Stucco walls, tile baths and showers.
6820 PERRY-AV., Apt. 1E..........$41.50
6822 PERRY-AV., Apt. 3W..........$48.50
V. McCLAIN
7906 COTTAGE GROVE. RADCLIFFE 1900

2860 E. 76th-st.
OVERLOOKING LAKE
4 ROOMS. 4TH FLOOR.
5 ROOMS. 7TH FLOOR.
FIREPROOF—PARQUETTE FLOORS.
SELECTIVE TENANCY.
TRIANGLE 3300.

Woodlawn University Homes
5417-29 UNIVERSITY-AV.
5416-30 WOODLAWN-AV.
Modern light, airy 4 and 5 rm. apts. with new stoves, linoleum, plumbing and Frigidaires, in a setting of trees and shrubs and flowers which begin to bloom with the crocus and violet and end when the zenia fades away.
RENT $52.50 UP. RES. AGT., FAIR. 5427.

7 RM. HYDE PARK—$75.
1325 E. 52d-st.
2 baths, extra lav., newly remod. and decor.; table top stove, refrig.; every room light as a sun parlor. Best trans. I. C., bus, surf. This apt. is now vacant and new tenant can move in any time and avoid May 1 rush.
PAUL A. HAZARD & CO.
5309 Lake Park—Dorchester 7800.

7957 S. EMERALD-AV., 4 rms.......$40.00
744 E. 80th-st., 4 rms.................. 45.00
1235 W. 83d-st., 4 rms................. 45.00
732 E. 80th-st., 5 rms.................. 52.50
8050 S. May-st., 5 rms................. 52.50
8300 S. Elizabeth-st., 5 rms......... 50.00
6348 S. Richmond-st., 5 rms.......... 57.50
Hammann Rlty Co., 805 N. Clark. Sup. 1737.

4 and 6 Rooms—Avalon Park
8317 DREXEL—Largest 4 rm. apt. on South Side; shower, canvased walls, new stove, elec. refrig.; nr. I. C.............$52.50
8020 DREXEL—6 lge. rms. Ivory finish. Tile baths and extra lav.; shower..$72.50
J. F. O'BRIEN & CO., 8119 Cottage Grove.

6 ROOMS—2½ BATHS
5700 Kimbark, 3d floor, choice corner apt. in quiet "U." of Chicago district. Good sized, well arranged rooms, ample closets, tastefully decorated, white woodwork, canvased walls. Avail. now, $85. See this today.

5527-29 DORCHESTER-AV.
6 rms., 2 private porches. University of Chicago neighborhood; close to I. C. express $65.00
SWAN-LORISH
1501 E. 53d-st. Dor. 6200.

7 De Luxe Rms., 2 Baths
Living and dining rooms on front; tile kitchen and baths; canvas walls; large G. E. refrig.; 6 burner stoves. Available May 1st. 6513 Harvard-av. Went. 8138.

EXCLUSIVE CORNER
SUPERB 5-6-7 RM., 2 OR 3 BATH APTS. Imposing interiors. Spacious solariums. IMMEDIATE POSSESSION.
5142 University-av. Midway 7370.

6844 OGLESBY-AV.
DE LUXE APARTMENT.
6 rooms, 3 tile baths, shower room. Rear solarium; breakfast room; garage. Silverman, 2345 E. 71st-st. Dor. 0700.

6900 S. Michigan-av.
4 Rooms—$37.50 to $40.00.
Modern Corner Bldg.—Inador Beds. Good Shop and Transp. Elec. Refrig.

5700 KIMBARK
4-5-6 rm. apts., 1st and 2d floors; select tenancy; quiet "U." of Chicago district; for May 1st...........................$52.50 to $72.50

5458 EVERETT-AV., 1ST FLOOR.
7 rooms, 3 baths, 2 sun rooms; all modern; best of trans.; owner mgt. Dorchester 4052.

WHY NOT GRASP THIS OPPORTUNITY? Move in now—Pay rent from May 1st. Beautiful 5 rm. cor. apt.; sun parlor; 1½ baths. Will decorate to suit. See janitor. 1123 Hyde Park-blvd. Ph. Grovehill 3464.

1436 E. MARQUETTE-RD., 3d fl.—Bright, homelike apt.; 6 rms., 2 baths, screened pch., awnings; exc. cond.; nr. park, I. C., L, surf., $62.50. May 1 or July 1. Hyde Park 5540.

5 ROOMS, $60
University dist.; I. C.; front porch; ivory woodwk. 5557 BLACKSTONE. Cen. 5142.

UNUSUAL 5 ROOM EFFICIENCY.
2 bedrooms, liv. room, dinette, kitchenette; modern; a real value; immed. possess. See Mr. Cloutier, 1362 E. 52d-st.

7003-09 OGLESBY—4 RMS.
Canv. walls, tile bath, 4 closets; largest in So. Shore; 1 blk. I. C. $65-$70. Mid. 1635.

4 ROOMS, $42.50.
1841-43 W. 76TH-ST.
Modern corner bldg. Choice location.

S. W. Cor. 62d & Dorchester
5-7 rm. apts.; lg. lt. rms.; bldg. being modernized. See jan., 1371 E. 62d, Apt. 1.

4008 DREXEL-BLVD., 2D—Attr. 3 apt.; 6 rms.; stm. ht., refrig.; moderately priced at $55.00. See Janitor or Shanklin & Co., 111 W. Washington-st., Fra. 5034.

5 RMS., 2 TILE BATHS, $90.
De luxe thruout; living and dining rooms in front; one of the newest bldgs. in Hyde Park. 1157 E. 52d-st. Hyde Park 7000.

5 OUTSIDE rms., only $37.50; new stove, stm. ht.; jan. serv.; will dec. 821 W. 59th.
IRVIN JACOBS & CO. Rand. 2350.

COR. 7 rm. apt., 2d—Restrt.; opp. pk.; rent free from April 15. Ivory wdwk., 30 ft. liv. rm.; 1 blk. bus, I.C.; $110. Ken. 2100.

5111 KIMBARK [1]—6 de luxe rooms, modern, beautiful; 2 baths [one tile]; decorate to suit; reas. Horevitz, State 3300.

4 RMS., $50 or sublease to Oct. 1st, $45; 7804 S. Paulina, 3d. Ivory woodwork; new stove; tile bath; rollaway. Rad. 1688.

4 RMS.—6938 CRANDON-AV.—NR. I. C., shopping; new stove and cabinet sink; shower; inador. Janitor on premises.

8 RMS., 3 BATHS—2d floor. 5052 Woodlawn. Large liv. rm. and din. rm. across front; near schools, bus. I. C. Hyde Park 2525.

7339 YATES, 1st—5 rms.; 19x25 living rm.; glazed rear porch; tile bath, shower; 6 closets; garage. Call Regent 3862.

DE LUXE 4 rm. apt.—Large rms., col. tile bath, shower stall. Glzd. pch.; gar.; near R. I. Brainerd sta. 8946 Bishop. Bev. 8671.

7829 S. WOOD—6 rms., 2d; garage; white woodwork; free refrigeration; $65.

9211 S. BISHOP—6 rms., 2d; garage; canvassed walls; R. I. transp.; $75.

SO. SHORE—5 large, light rms.; priv. scrd. pch.; excel. transp.; reas. 7123 Merrill.

502 W. 71ST-ST.—5 rms., 3d flr.; modern; rfg.; R. I. trans.; $52.50. Fra. 0353.

7 ROOMS—2 baths; 2d floor; high class apt. 5130 Greenwood-av. Occupancy May 1st.

4 LARGE RMS.; SUNPAR.; NEAR I. C. 1704 E. 69th-st., 2d; $47.50. Dor. 3500.

SUBL. 4 rs., May to Oct., $55; nr. lake. 2358 E. 68th, 3d. Or janitor. Dor. 2567.

6 LIGHT rooms—$47.50; 2d flr.; steam ht., elec. refrig.; good trans. 7046 Rhodes-av.

7216 SANGAMON—7 rms. Clean; 2d flr. flat; stoker ht.; $38. Homewood 663-W for insp.

4 RMS. on Lake—Tile bath, inld. lin., ref.; exc. trans. Reas. 7755 South Shore-drive.

1414 E. 70TH-ST.—5 rms., sunparlor, glazed porch, modern; I. C.; $52; garage.

4 RMS $42.50—Beau. dec., sunny; new stove. Priv. balc.; exc. tr. 833 E. 46th, nr. Drexel.

7429 KINGSTON—4-5 rms. $47.50-$57.50. See janitor or phone Franklin 1424.

9227 S. LAFLIN—6 rs., de l.; 2 baths, $100. 1443 W. 82d-st., 4 rms. $45. Ced. 2700.

4 RMS.—CORNER APT.—$47.50.
Sun par., thru apt.; canv. wall, 2049 E. 70th.

5453 LAKE PARK-AV.
4-5 rms., I. C. transp., $25-$35.

7543 S. MAY-ST.—6 rms., rear porch; rfg.; will redec.; $55.50. Fra. 0353.

625 W. 73D-ST.
5 rooms, $45. R. I. trans.

MOD. 5 rm. apt., 1st fl. frt.—Tile bath and shwr., exc. trans. 6816 S. Union. Abe. 1016.

5 ROOMS—Heated sleeping porch, new stove, garage. Gentiles. 7732 Merrill-avenue.

5443 KENWOOD—6 light rooms; 5 closets. G. E. refrig.; porch, $47.50. Midway 8572.

6 RMS., 5143 Harper. $67.50; 1st fl.; sunny corner; sun porch. Hyde Park 2525.

8031 DREXEL-AV.—4 rms., 1st, front apt.; canvas walls, arched drs., showers; $50.

TO RENT—APARTMENTS—SOUTH.
4, 5, 6, 7 Rooms, and Larger.

LAKESIDE TERRACE
ON THE WATER'S EDGE.
7425 SOUTH SHORE-DRIVE
One of Chicago's finest fireproof bldgs. Located on Lake Michigan. Recreation room on ground floor. Convenient to I. C. express. Apts. contain large rooms, G. E. refrigeration. Showers, enameled woodwork.
OFFICE IN BUILDING.
4 ROOMS, $60.00-$77.50
SWAN-LORISH
1959 EAST 71ST-ST. FAIRfax 6419.

AT THE LAKE
7321 South Shore-drive
PRIVATE BEACH.
6 ROOMS, 3 BATHS.
7 ROOMS, 3 BATHS.
In this unique 12 story fireproof building of apartment homes; quiet, peaceful; no traffic noise; delightful view over lake from every room; tile baths; 24 hour elevator service; receiving clerk; no solicitors allowed; 18 minutes to loop by I. C. or Outer-drive; no stop lights; moderate rentals; immediate possession.
RESIDENT MGR. SOUTH SHORE 7321.

THE SHORELINE
2231 EAST 67TH-STREET
6 ROOMS, 2 BATHS.........$115.00
7 ROOMS, 3 BATHS.........$120.00
Modern fireproof elevator building overlooking lake and Jackson Park. Garage in bldg. with 24 hr. doorman service included. Two choice apts. open for inspection and available for immediate occupancy.
Wirtz, Haynie & Ehrat, Inc.
MIDWAY 3633.

KENWOOD'S very finest building.
Terrace Apartments
4 AND 5 RMS., SUN ROOM, PORCH.
Beautifully landscaped bldg. on quiet street near lake, I. C. and outer drive.
Very imposing, spacious layout; canvased walls; tile bath, shower; modern kitchen; attractive rentals to desirable tenants.
See resident owner.
1130 E. 46TH-ST. NR. WOODLAWN-AV.

ULTRA MODERN
4 RMS.; STUCCO WALLS; BARRELED CELINGS; tile bath, tile kitchen; glazed porch; near I. C. 8132 Ellis-av. Ste. 2971.

TO RENT—APARTMENTS—SOUTHWEST.
1, 2, 3, 3½ Rooms.

3136 W. Marquette
Attractive apartments in a building overlooking Marquette park. Located near shopping center and schools.
3 Rooms ....$42.50-$45.00
RESIDENT MANAGER, REPUBLIC 8461.
Managed by
COCHRAN & McCLUER CO.

2½ ROOM apt., $37.50—April 1st. 6306 S. Artesian, Apt. 2A. Republic 0972. Bailey.

4, 5, 6, 7 Rooms and Larger.

5 LARGE, light rms., 2d flr.—Modern; tile bath, G.E. refg., new gas range; nr. park. Good trans. 7026 S. FAIRFIELD-AV.

6 LARGE, light rms.—Priv. entrance; refrig., gas range, linol.; side drive gar.; adults; $65. Avail. May 1st. 6510 S. Albany.

6 LGT. rms., 2d flr.; tile bath, shower, refrig., gas range; garage. 6721 S. Rockwell.

ARTESIAN, 5949, 2d—5 light rms., refrig.; new stoves; dec.; adults.

DE LUXE 4 and 5 rm. apts.—April 1st or May 1st. Gentiles. 6644 S. Whipple.

4143 S. ALBANY—5 rooms, 3d floor; rear porch; rfg.; will redec. $47.50. Fra. 0353.

LGE. 5 RM. 2d fl.; enclosed dble. porch, $55, incl. gar., t.t. stove. 6607 S. Rockwell.

TO RENT—APARTMENTS—NORTH.
General List.

Burt R. Kiely & Co.
4202 BROADWAY, AT BUENA.
WELLINGTON 3460.

8 ROOMS, 3 BATHS
748 Buena-av. Unusually lovely apt., residential neighborhood..$125.00

6 ROOMS, 2 BATHS
717 Cornelia-av. [corner apt.]........$75.00

6 ROOMS
3729 Wilton-avenue $57.50
4153 Sheridan-road $52.50

5 ROOMS, 2 BATHS
710 Gordon-terrace. Beautiful modern apt. on quiet residential street just off new drive and park $80.00

5 ROOMS
848 Belle Plaine-av. $65.00
623 Wrightwood-av. $60.00
914-30 Gordon-ter. $57.50
4314 Dayton-st. $55.00
4756 Magnolia-av. $50.00
3826 Fremont-st. $50.00
4523 Clifton-av. $40.00

4 ROOMS
4200 Hazel-av. Free gas and light..$67.50
701 Junior-ter. $55.00
637 Cornelia-av. ....$47.50-$48.50
3010 Addison-st. $42.50
5055 Damen-av. $45.00
623 Wrightwood-av. $45.00
2959 Talman-av. $40.00
3759 Fremont-st. $40.00

2 ROOMS
2619 Wellington-av. $33.50

OFFICE OPEN SUNDAY, 1 TO 4.

MAY 1ST BARGAINS
2 ROOMS
2882 N. Clark, 2d—Large rms.......$32.50
2½ ROOMS
444 Roslyn [2500 N.]—Carp., elev.$40.00
1057 Glenlake [6045 N.]—Wh. wd.$40.00
3810 Sheffield [1000 W.] 1st—Lge.$35.00
3½ ROOMS
3823 N. Fremont [900 W.]—New kit.$40.00
3157 Orchard [700 W.] 2d..........$42.50
6043 Winthrop, 1st—White woodwk.$50.00
3814 Sheffield [1000 W.], 2d.........$40.00
4 ROOMS
459 Roselyn-pl. [2500 N.] 1st.......$45.00
656 Briar-pl. [3136 N.]—Large 2d.$47.50
2878 N. Clark, 1st—Large apt.......$45.00
444 Roslyn [2500 N.]—Carpeted..$62.50
5 ROOMS
4247 N. Ashland, 1st-2d—Sun par...$55.00
2453 N. Clark—For apt. or office...$52.50
537 Belmont, 1st—Front, large.....$52.50
644 Melrose [3240 N.] 2d-3d.......$80.00
6 ROOMS
537 Belmont—2d, front $57.50
8 ROOMS
905 Lakeside [4720 N.], 3d—2 bths.$80.00
Wirtz, Haynie, & Ehrat, Inc.
3180 Sheridan-road. Wellington 3000.

All-Electric
2½, 3 AND 4 ROOMS
Handsome 7 story elevator building; huge living room; enormous windows; rooms are light and bright; tiled bathroom; big closet space; walking distance to downtown; rentals from $85.
YOUR INSPECTION INVITED—TODAY.
191 East Walton Apts.
ROSS, BROWNE & FLEMING,
Managing Agents.

1561-63 BIRCHWOOD-AV.
2 rms. and kitnt., 3d fl...................$37.50
3 rms. and kitnt., 3d fl...................$42.50
3 rms. and kitnt., 1st fl........................$45
3 rms. and kitnt., 3d fl...................$47.50
908-10 GORDON-TERRACE.
4 rms. and alcove, 1st fl........................$45
5 rms., 2d floor $47.50
4660 BROADWAY.
6 rms., 2d floor $45
4545 SHERIDAN-ROAD.
6 rms., 3d floor..............................$52.50
4556 BEACON-ST.
7 rms., 3d floor, and gar.......................$75
V. J. Curto & Co., 4802 Broadway. Lon. 5500.

3½ ROOMS, $40 UP
1700-10 ALBION-AV.
Free gas and refrig. Quiet location.

4 ROOMS, $40 UP
1701-09 WALLEN-AV.
Comfortable, quiet apts. Good location.

2½-3½-4 RMS., $37.50 UP
N. W. cor. Wilson and Winchester-avs. Modern and attract. Table top stoves. See agent on premises or
EDWARD M. BERTHA.
11 S. La Salle-st. Ran. 2046.

ATTRACTIVE APARTMENTS
Available May 1st.
2618 Rosemont, 5 rms., 3d floor.......$65
6301 N. Washtenaw, 5 rms., 3d fl.$72.50
7627-29 Eastlake-terr., 3½ r., 2d fl.$52.50
EARL E. SHIPLEY, INC.,
1947 Howard-street. Hollycourt 8600.

7001 N. WOLCOTT
Spac. 2½-3½-5 rm. apts.; all outside; ample closets; new stoves; excellent transp.

1673 PRATT-BLVD.
2½-4½ rm. apts.; tile bath; carpeted flrs.; gas.; refrig. free; gd. trans. Lon. 5558.

2-4 RMS.—Edgewater Beach dist.; exc. trans., shopping. 5454 Kenmore, corner Catalpa.

863 BUENA-AV.—Beau. 3½ rs., canv. walls, tile bath, all tr.; nr. lake, golf. Bit. 6568.

TO RENT—APARTMENTS—NORTH.
General List.

BAIRD & WARNER
"86 Years of Leadership"
City-Wide Service

Michigan-av. Office
646 N. Michigan
Sundays Phone Sup. 1855
Between 12 and 5

9-11 Rooms
3726 LAKE SHORE-DR.
Completely decorated and restyled. 4 large master chambers, 2 master tile baths. Shower stall. 12 large closets, ultra modern kitchen. Overlooking landscaped yard. 3 car garage available. Elevator $270

3400 LAKE SHORE-DR.
4 Master bedrms., 4 tile baths, excellent light and ventilation, large rooms. Living room and library beautifully paneled. 24 hour elevator service....$240

60 E. SCOTT-ST.
Conservative elevator bldg. Spacious homelike apt. Occupies entire floor. ½ block to Lake Shore-dr. From.....$225

190 E. CHESTNUT-ST.
All outside rooms; 3-4 master bedrms., 13x13; 3 baths; woodburning fireplace. Elevator $175

7 Rooms
507 BRIAR-PL.
Large comfortable rooms, completely decorated; tile baths, shower stall. Garage available $135

455 BARRY
3 baths; 2 sun porches; large, light rooms $135

6 Rooms
3934 FRONTIER-AV.
2d floor. Quiet street. Heated rear sunroom; 2 tile baths......................$135

5 Rooms
1120 LAKE SHORE-DR.
Beautifully decorated. Co-op bldg. 24 hour elevator service; 2 bedrms., each has own bath; cross ventilation......$145

560 ALDINE
May 1st. Excellent light and ventilation; ¼ block to surface line, 1 block to bus and yacht harbor...............$67.50

4 Rooms
550-60 ALDINE
White w. w.; large rooms; ¼ block to surface line, 1 block to bus and harbor; May 1st....................................$52.50

3 Rooms
1205 SHERWIN (7300 N.)
On the lake. Private beach. Carpeted floors. Switchboard service. From....$70

2 Rooms
14 E. CEDAR-ST.
Large living room and bedroom. Woodburning fireplace; electric and gas heat furnished by building. From $65

1205 SHERWIN (7300 N.)
On the lake. Private beach. Carpeted floors. Switchboard service. From....$50

The Bills Realty, Inc.
"Every Real Estate Service"
134 S. LA SALLE-ST.
STATE 0266

2½-3½-4 ROOMS
4216-26 N. CLARK-ST.
Well appointed apt.; cross ventilation; free refrig.; inador bed; unusual val..$35-$45
2450-8 WILSON-AV.
New refrig.; inador bed. See to appreciate ....$37.50-$50

2-2½-3½-4 ROOM APTS.
4225-35 N. PAULINA-ST.
Beau. bldg. and street; new stove, showers, inador beds; clean, airy apts. Resident janitor will show apts....$37.50-$52.50
6551-59 RAVENSWOOD-AV.
Light, airy rooms; cross vent....$30-$42.50
4250 N. CLARK-ST.
Large, light, airy rms., inador bed, free refrig. See to appreciate......$37.50-$40

4 ROOMS
1415-17 HUTCHINSON.
Exceptional values ....$42.50-$45.00
1423-25 CULLOM.
Attr. apts., good trans.......$42.50-$45.00
1609 BERTEAU-AV.
Good value, large rooms.........$40-$42.50
3373 N. KARLOV-AV.
Inador beds; very desirable; good transportation ....$40-$42.50
5662 WAYNE-AV.
Clean, airy apts.; good location, cross ventilation $40
3244 HADDON-AV.
Very desirable; good ventilation....$42.50

4 ROOMS
6143 N. HOYNE-AV.
Canvased walls, arched openings, tile kitchen and bath, elect. dishwasher, free refrig., and gas; excellent value......$50

Representative or Janitor
at All Buildings

Renting Opportunities
2½ ROOMS, $35
836 Sunnyside; ideal apt.; light rms.; rollaway; elec. refrig.; nr. shops, tr.
4 ROOMS, $42.50
4659 N. Campbell, 2d apt. Nr. Lincoln-Lawrence shops, L trans. Will decorate.
5 ROOMS, $45
4904 N. Ashland, 1st flr. Attractive apt. Will decorate to suit.
6 ROOMS, $55
5830 N. Clark. Attrac. apt.; large rms.; exc. floor plan; good trans.
Mortenson & Johnson
OPEN SUNDAY 1 P. M. TO 5 P. M.
5922 N. Clark. Longbeach 4220.

FRESH AIR—SUNSHINE
All trans., L, bus, surf.; el. refrig., etc. Near Lake, good shops, big movies.
3 and 4 rms., some have dorbeds.$37.50-$40
4421 Clifton-av.—Near Montrose-avenue.
4 rms., French doors, bargain......$47.50
4883 Kenmore-avenue, cor. Ainslie-street.
5 and 6 rs., ext. toil. and lav.$57.50-$62.50
5063 Kenmore-avenue, cor. Winona-street.
5 and 6 rms., arch opgs.............$50-$60
4751 Sheridan-rd., cor. Lawrence-av.
6 rms., 3d apartment $55
934 Lakeside-place.
Janitor or agt. at each building will show.

DELIGHTFUL
LIVING
Apartments of superior design in a preferred location, enveloped in an atmosphere of culture, good taste. Every 3 and 4 room unit is a greater value—every suite is an attractive home.
180 E. DELAWARE
I. M. Ryan, Mgr. Whitehall 5100.
DIRECTION: DOWNS, MOHL & CO.

PINE GROVE APTS.
2828 PINE GROVE-AV.
2 ROOM APT., $55.
3 ROOM APT., $67.50.
4 ROOM APT., $90.
INCLUD. UTILITIES, EXCEL. TRANSP.
24 hour switchboard and elevator service.
STURM-BICKEL CORPORATION.
Residential Manager. Buckingham 1700.

JUST AVAILABLE
3, 4 and 5 rms..................$67.50 to $100
THE MARLBOROUGH.
Fireproof elev. bld. facing Lincoln park.
2600 LAKEVIEW-AV. DIV. 4400.
DIRECTION: DOWNS, MOHL & CO.

2½ RMS., 719-27 Barry.......................$37.50
3½ rms., 719-27 Barry.............................$40
6 rms., 1309 Elmdale-av.....................$62.50
6 rms., 2 ba., 931 Margate-terr...........$67.50
ROGER E. WILLIAMS & CO.
3805 Broadway. Lake View 9267.

622-30½ CORNELIA
3½ ROOMS, $42.50.
4½ ROOMS, $52.50.
Janitor 628½ Cornelia or call Cent. 4877.

2½, 3½, AND 4 ROOMS
1036-48 W. Bryn Mawr, 5606 N. Kenmore. $35-$45. Nr. lake, bus and L. Hyd. 0997.

2½ RMS.—With bedrm., $36; 1st and 2d; 4 rms., $42; new refrig., T. T. stove; exc. tran. See janitor on prem., 910 Wellington.

1806 ORLEANS—3-4 rms.; stm.; refrig.; $27-$32.50; adults; nr. Linc. pk. Moh. 3953.

TO RENT—APARTMENTS—NORTH.
General List.

Wirtz,
Haynie
& Ehrat
Presents
Ideal Apartment Homes
Immediate
and May 1st Occupancy

3000 Sheridan-road
5, 6 and 7 room apts. overlooking park and lake. Doorman service. Manager on premises. Lake View 3000.

424 Melrose-st.
6 room apts. Doorman and elevator service. Manager on premises. Bittersweet 4106.

3260-70 Lake Shore-dr.
3½, 4, 5, and 6 rooms in beautiful elevator building. Parquet floors. Doorman service. Garage in building.

534 Stratford-place
6 room apts.; woodburning fireplaces; quiet residential neighborhood. Manager on premises. Buckingham 8170.

3730-40 Lake Shore-dr.
5 and 6 room apts.; opposite Lincoln park. Spacious rooms; children's playground. Garage in building.

431 Oakdale-av.
Large 4 and 5 room apts. in elevator building overlooking park and lake. Manager on premises. Lakeview 5562.

415 Aldine-av.
6 room apartments. Excellent value; spacious rooms, good location.

1209 Sherwin-av.
6 room apt.; elevator building; carpeted floors; 3 bedrooms, 2 baths; private beach. Manager on premises. Bri. 4300.

540 Briar-place
2, 3, 4 and 5 room apartments; 24 hour elevator and switchboard serv. Buc. 2600.

735 Junior-terrace
Large 3½ and 4½ room apts. Tile bath and shower; inador; light, gas and refrig. included; ½ block off drive. Wel. 3000.

Wirtz, Haynie & Ehrat, Inc.
3180 SHERIDAN-ROAD
WELLINGTON 3000

Hogan
&
Farwell

3920 Lake Shore-dr.
8 ROOMS, 3 BATHS.

232 E. Walton
9 ROOMS, 4 BATHS.

1320 N. State
8 ROOMS.
Duplex and simplex.

1366 N. Dearborn
6 ROOMS, 3 BATHS.
3 ROOMS, 1 BATH.
Elevator building.

1200 Lake Shore-dr.
1 AND 2 MASTER
BEDROOM APTS.

999 Lake Shore-dr.
9 AND 10 ROOMS.

442 Wellington
7 AND 8 ROOMS.
Spacious rooms.

73 E. Elm
4 AND 5 ROOMS.
Just off Lake Shore-drive.
Elevator building.

Hogan & Farwell
664 N. MICHIGAN-AV.
WHITEHALL 4560

STOP! LOOK! LEASE!
3½-4-5-6 ROOM APTS.
6403 N. WAYNE [1332 West]
3½ rms.; free gas..........................$42.50
6346 N. TALMAN [2636 West]
3½ rms., free gas..........................$42.50
1415 SHERWIN-AV. [7332 North]
3½ rms., wht. wdwk.......................$42.50
816 AGATITE [4432 North]
3½ rms., new refrig.........................$42.50
2556 ROSEMONT [6300 North]
4 rms., new ref. and stove..............$47.50
6346 N. TALMAN [2636 West]
4½ rms., 2 bedrooms.......................$47.50
2345 WINONA [5132 North]
5 rms., new stove.............................$42.50
4817 N. FAIRFIELD [2725 West]
5 rms., new stove.............................$50.00
2133 PALMER SQUARE [2200 North]
5 rms., free refrig.....................$50-$55
2303 WINONA [5132 North]
5 rms., 2d corner apt......................$55.00
816 AGATITE [4432 North]
5 rms., near lake.............................$57.50
6337 MAGNOLIA [1232 West]
6 rms., sunparlor, 1½ baths.............$57.50
902 AGATITE [4432 North]
6 rms., 1st, 1½ baths......................$60.00
2724 PINE GROVE [500 West]
5 rms., 2d, de luxe apt.....................$82.50
E. & S. Loewenstein Co.
2425 Lawrence-av. Longbeach 4614.
OFFICE OPEN SUN. 11 A. M. to 3 P. M.

Parker & Finney, Inc.
38 S. Dearborn-st. Randolph 3081.
2½ ROOMS.
7600 Greenview-av. Jan. on prem..$38.50
4 ROOMS.
860 N. State-st. Excellent loc.........$32.50
5 ROOMS.
561 Roscoe-st., 1st, 2 baths. Will decorate throughout......................$85.00
6 ROOMS.
3644 Lawrence-av., 3d. Elec. ref....$45.00
637 Arlington-pl. Very desirable apt.; tile kitchen and bathroom; gar. sp...........................$85.00
1524 Birchwood, 3d. 2 baths; refinished floors; decorated throughout; gar space.

1647 CHASE—4-5 rms.............................$45 up
4843 N. Wolcott, 4-5 rms.$47.50 to $57.50
1084 Thorndale, 2-3½-4½.....................$40 up
905 Carmen-av., 2-3-4................$35-$47.50
916 Agitite, 4-5.............................$47.50 up
6300 Kenmore, 2-3-4.......................$37.50 up
Roanoke Real Estate, 11 S. La Salle-st.

6107 N. CLAREMONT
4 rms. Modern, inador, shower...................$50

1447 ARTHUR-AV.
2-3 rooms. Free gas, light, and refrig. $35-$45. Best transportation.

1319-21 CARMEN-AV.
3½ and 4 rm. apts.; bedrm. and in-a-dor bed; modern; lge. rms.; table top stove; $42.50. Agt. on prem. ELMER E. STULT, INC. Bit. 4040.

828-38 AGATITE-AV.
3½ ROOMS, $37.50.
5 ROOMS, $55.
See janitor or call Central 4877.

Attractive Apartments
6254 N. Claremont—4 rooms, $45.
2337 Rosemont—3½-4 rooms, $40-$42.50.
4630 Kenmore—6 rooms, $50.

4035 N. GREENVIEW
3½ and 4 rm. apts.; inador bed, refrig.; resid. neighbd.; 1st and 3d fl. Lak. 3430.

1214 JARVIS-AV.—Lake apts.: 3½-4 rms. Overlooking garden; priv. beach and lake; 1 block bus, L. Gentiles. Rog. Pk. 4825.

520 SURF BLDG. CORP.
2 and 4 room; newly decorated.
EXCEL. LOC. AND TRANS.; LOW RENT.

WELLINGTON ARMS, 2790 SHERIDAN-RD. —1 to 5 room kitchenettes; furnished or unfurnished; starting at $40. BIT. 4600.

4-6 LARGE rms. 1065 Thorndale, nr. lake, schools and L. $52-$67.50. 1218 Victoria, 2½-3½ rs., mod., free refg., $35-$42. May.

3½-4 OUTS. RMS.—MOD.; 2421 PRATT. Tile bath, shower Gentiles Bri 4465.

(Continued on following page.)

TO RENT—APARTMENTS—NORTH.
(Continued from preceding page.)
General List.

COCHRAN & McCLUER Company

invites your inspection of these choice unfurnished apartments in properties of outstanding distinction. All buildings are modern, fireproof, and well located. A visit will impress you with the unusual desirability of these well arranged apartments and the cordial efficiency of the management.

PARK ROYAL
451 Wrightwood-av.
(2600 North)

This modern 12-story building occupies an excellent corner location in a quiet residential section; only one block from Lincoln Park and excellent shopping facilities. Although all apartments are unfurnished they offer the convenience of hotel service. Rentals include gas, light, refrigeration, window washing and weekly vacuum service. Maid service available. Commissary in connection. Switchboard.

1 Room....$45.00
2 Rooms....$50.00
2½ Rms. (Bedroom).$72.50
3 Rms. (Bedr.-Dinet)$80.00

Well arranged apartments have carpeted floors, large living rooms, ample closet space, cabinet sinks, new G. E. refrigerators, and Universal stoves.
RESIDENT MANAGER. LINcoln 6780.

210 E. PEARSON-ST.
(835 NORTH)

Modern 16-story fireproof building. Walking distance to loop. All outside apartments.
5 Rooms....$125-$130
6 Rooms (3 Ba.)..$130-$145
RESIDENT MANAGER. DELaware 2702.

434 ROSCOE
(3400 NORTH)

All apartments in this modern 16-story building are outside and overlook the Yacht Harbor and Outer Drive. Only 4 apartments to each floor provides unique privacy. No finer apartments of this size in Chicago area. Inspection invited.
4 Rooms $87.50 to $102.50
RESIDENT MANAGER. BUCkingham 3753.

426 BRIAR-PLACE
(3150 NORTH)

Just off the Drive near Lincoln Park. This modern 7-story building offers a newly decorated lobby and very attractive apartments with large living rooms and bedrooms. Some apartments have carpeted floors. Gas, light, and refrigeration included in rentals.
2 Rooms....$42.50-$55.00
3 Rooms....$75.00-$80.00
5 Rooms ..$110.00-$115.00
RESIDENT MANAGER. BUCkingham 2618.

515 BRIAR
(3150 NORTH)

Light, airy apartments in modern 8-story building, ½ block from Drive. Rentals include gas, light, refrigeration, and carpeted floors.
1½ Room Apt....$45.00
2½ R. (Bdrm.) Apts...$60.00
RESIDENT MANAGER. BITtersweet 5839.

517 OAKDALE-AV.
(2930 NORTH)

Exceptionally bright, airy, modern apartments with carpeted floors in a 6-story elevator building. Rental includes gas. Building recently equipped with new G. E. refrigerators and Universal table top stoves.
1 Room Apt....$45.00
2 Room Apts.$42.50-$47.50
2½ Rm. (Bedr.) Apt...$55.00
3 R. (Bdr.) Apts.$55-$57.50
RESIDENT MANAGER. BITtersweet 3430.

420 SURF-ST.

Spacious units, fully carpeted. Two bedrooms and baths. Modernly equipped kitchen. Exceptional closet facilities. 3 exposures. Gas, light, and refrigeration included in rentals.
4½ Room Apts....$95.00
RESIDENT MANAGER. BUCkingham 6644.

601 DEMING-PLACE
(2550 NORTH)

Modern 7-story corner building on quiet, tree lined street. Rental includes carpeted floors, gas, light, and new G. E. refrigeration. New Universal stoves.
2 Room Apt....$47.50
2½ Rm. (Bedr.) Apt...$57.50
3 Room Apts....$65-$70.00
RESIDENT MANAGER. LINcoln 5840.

440 BARRY
(3100 NORTH)

An exceptionally large living room. 2 large bedrooms; both will accommodate twin beds; modern kitchenette, large dinette, tile bath and shower and ample closet space. On the 8th floor in tower of building. Only 2 apartments to the floor provides unique privacy, three exposures, cross ventilation, and unobstructed view of Lake Michigan. A quiet residential section ½ block from Drive. Rental includes carpeted floors, gas, light, and G. E. refrigeration.
4½ R. (2 Bedrs.) Apt., $92.50
RESIDENT MANAGER. BUCkingham 7574.

ATTRACTIVE APTS.
AVAILABLE NOW AND MAY 1ST.
4404 N. Rockwell. 3½-4 rms....$40-$42.50
2144 Berteau. 3-4 rooms....$40-$45.00
437 Belmont. 4-5 rooms....$52.50-$65
652 Oakdale. 2½-3½ rooms.$33.50-$42.50
1362 Jarvis. 4-5 rooms....$55-$70
7350 Ridge-av.. 4-5-6 rooms..$77.50-$150
4625 N. Damen. 4 rooms....$42.50-$47.50
4414 N. Ashland. 4 rooms....$45
Mayfair Management Co.
35 East Wacker-drive. Central 3338.

Fullerton Pkwy. Towers
415 FULLERTON-PKWY.
2-2½-3-4 room apts.—$55.00 up.
Parquet floors, spacious closets.
Peter F. Reynolds. Lincoln 1518.

MODERN 3-4 ROOMS.
7665-7715 SHERIDAN-RD.
Cedar closets, cabinet sinks, new stoves, modern bathrooms and kitchens. Venetian blinds; near lake, L and bus.
Resident Manager. Amb. 2675.

3 & 4 ROOMS, $40-$42.50
903-11 GEORGE-ST. [2854 North].
In Diversey section. Modern corner building. Near all transportation.
Schiff, Wool & Rosenfeld
100 N. LA SALLE-ST.

3½, 4½ [2 BEDR.], $36.50 TO $52.50—4 closets. Front cor. 1 blk. Addison bus. Southport "L." 3450 Janssen, Kildare 6477

MODERN 3-4-5 large rm. apts. [3200 N.]—Free refrig.; best trans.; reas. rentals. SEE MANAGER, 536 BELMONT-AV.

722 BARRY-AV.—2 rs., $32.50; 4 rs., $42.50; mod., excel. transp.; janitor or Bitt. 1690.

TO RENT—APARTMENTS—NORTH.
General List.

COCHRAN & McCLUER Company

NORTH SIDE OFFICE
1530 MORSE-AV.
ROGERS PARK 8040

Directs your attention to these desirable apartments listed for your convenience according to their size and location. You are cordially invited to inspect these well managed properties.

ROGERS PARK

2 ROOMS
1548-58 JUNEWAY....$37.50
1565-67 BIRCHWOOD....$37.50- 40.00
1507-09 SHERWIN....37.50
1329-41 ESTES....37.50- 40.00
1528 MORSE....40.00
6810-12 LAKEWOOD....37.50- 40.00

3 ROOMS
1329-41 ESTES....$47.50
1528 MORSE....$45.00- 50.00
6810-12 N. LAKEWOOD....45.00- 47.50
1618-22 WALLEN....42.50

4 ROOMS
1625-31 JUNEWAY....$42.50
1641-45 LUNT....42.50

5 ROOMS
1548-58 JUNEWAY....$57.50
1652-60 FARWELL....55.00
1640-48 PRATT....$52.50- 57.50
1618-22 WALLEN....52.50- 55.00
7614-16 N. GREENVIEW....65.00- 67.50

6 ROOMS
1634 FARWELL....$65.00

EVANSTON

4 ROOMS
134-40 CLYDE....$50.00-$52.50

EDGEWATER

3½ ROOMS
5900-10 N. KENMORE....$47.50
5746 N. WINTHROP....45.00

4 ROOMS
5740-48 N. WINTHROP....$50.00

RAVENSWOOD

2 ROOMS
2100-10 AINSLIE....$37.50
4625-35 N. WINCHESTER....37.50

3 ROOMS
4904 N. HOYNE....$42.50
4625-35 N. WINCHESTER....45.00
2325 WILSON....40.00

4 ROOMS
4551 N. CLAREMONT....$47.50

LAKE VIEW

1 ROOM
924 NEWPORT....$30.00

2 ROOMS
924 NEWPORT....$35.00
931-39 OAKDALE....35.00

3½ ROOMS
939 OAKDALE....$42.50
915-23 GEORGE....45.00
1635 CORNELIA....45.00

4 ROOMS
930 OAKDALE....$40.00
915-23 GEORGE....45.00
559 BRIAR....37.50

5 ROOMS
555-61 BRIAR....$42.50-$50.00
939 OAKDALE....47.50

6 ROOMS
555-61 BRIAR....$50.00-$52.50

NORTHWEST SIDE

1½ ROOMS
3121 N. HAMLIN....$30.00-$32.50

For additional apartments, furnished or unfurnished, ask for complete current list and a copy of our new rental guide describing a city-wide service entitled:

"For Better Living"
at any of the following locations

NORTH SIDE OFFICE
COCHRAN & McCLUER CO.
1530 MORSE-AV.
ROGERS PARK 8040.
Open daily, including Sunday.
Also Tuesday and Thursday Evenings.

451 WRIGHTWOOD-AV.
Open daily and evenings, including Sunday.

929 OAKDALE-AV.
Daily and Sunday.

4807 N. WOLCOTT-AV.
Daily and Sunday.

MAIN OFFICE
Daily except Saturday afternoon and Sun.
111 W. WASHINGTON-ST.
CENTRAL 0930.

THE PATRICIANS
401-411 Fullerton-pkwy.
1½ to 5 Rooms Unfurnished
$45 a Month and Up
UTILITIES INCLUDED.
ELEVATOR SERVICE.
24 HOUR SWITCHBOARD SERVICE.
MAID SERVICE AVAILABLE.
TEAROOM IN CONNECTION.
EXCELLENT TRANSPORTATION.
15 MINUTES TO LOOP.
ADJACENT TO LINCOLN PARK.

PLAN FOR MAY 1st NOW
CHOOSE
2000 Lincoln Park West
Overlooking Lincoln Park
a 16 story fireproof building. Each 1½, 2, 3, 4, or 5 rm. unit boasts parquet floors, ample closet space, and new kitchen equipment. Uniformed door attendant. Close to schools, shopping, transportation. Mod. rentals.
PETER F. REYNOLDS,
LINCOLN 3633. DIVERSEY 0014.

1039 Hollywood Apartments
1½, 2, 3, 4 rm. unfurnished apts.
$37.50, $47.50, $52.50, $75.00, $80.00.
24 HR. ELEV. & SWITCHBD. SERV.
Maid service optional; year lease.
1 BLK. LAKE. "L." SHOPPING DIST.
G. F. LAMBERT, MGR. LON. 3037.
1039 Hollywood-avenue

IMMEDIATE POSSESSION
7th and 8th floors; lake and park view. 3 or 5 rooms; spacious closet; 24 hr. elevator service; 20 min. to loop; quiet; homelike; moderate rental.
500 W. Diversey-pkwy. Lakeview 0006.

RAVENSWOOD'S FINEST
3½-4 rms.; lge., airy, attr. dec.; free refr.; Craftex and canv. walls; opp. beaut. Wells Park; excellent trans. 2316 Sunnyside-av.

2300 FARWELL—5 room de luxe apts. Discriminating critics invited. 7628 Bosworth; 3½-4 room modern lg. apts.; well maintained, restricted bldgs. Sheldrake 1844.

744 ALDINE-AV.
2½ and 4 large rooms, $37.50-$42.50. Ideal location. New refrigeration and stove.

3½-4 RMS.—Very attractive, mod.; painted walls; w. w.; wardrb. clos.; tile bath, shwr.; all trans.; $45-$52.50. 2059 Summerdale.

2544 BURLING-ST.—4½ lt. rms.; refrig.; stm. ht., $39. 3 bsmt. rs., stm., $21. Shel. 2283.

3½-4 RMS.—Inador and bedrm.; shower; big porch and yard. 4239 Lincoln. Lak. 7773.

TO RENT—APARTMENTS—NORTH.
General List.

BAIRD & WARNER
"86 Years of Leadership"
City-Wide Service

Rogers Park
1415 Morse-av. Rog. Pk. 1855
OPEN SUNDAY 12 TO 5

1 & 2 Rooms
1344 LUNT. Free utilities, painted walls, tile bath....$35.00
1415 MORSE. Free gas, refrig.; front apt....35.00

3 Rooms
1144 PRATT. Lge. rooms; ¼ blk. to lake....$42.50
1647 TOUHY. Col. tile bath, canv. walls. Eng. architecture...$55.00- 57.50

4 Rooms
1635 PRATT. Built-in tub and shwr., fireplace....$45.00
6917 NO. ASHLAND. Lge. living room, new equipment....47.50
1644 GREENLEAF. Craftex walls, tile bath, shwr.; Fr. wind..$50.00- 52.50
1434 LUNT. Large liv. room, new eqpmt.; imm. poss....$47.50- 50.00
1544 PRATT. Lge. rms. Front apt. 60.00
1638 CHASE. All modern features.. 60.00
1649 TOUHY-AV. Colored tile bath, shwr., canv. walls, Eng. architec.. 62.50

4½-5 Rooms
1626 JUNEWAY. 6 apt. bldg., lge. rooms, encl. porch....$52.50
7653 N. ASHLAND. Front apt.; large rooms....$52.50- 55.00
1624 FARWELL. Compact apt.; free gas; white woodwork....$52.50- 55.00
1316 ALBION. Sunparlor, enclo. porch, yard....57.50
1800-18 FARWELL. Front apt.; tile bath; fireplace; r. r. trans..$60.00- 65.00
1619 FARWELL. Ivory woodwork; cross-vent.; free ref....60.00
1548 PRATT. Corner apt., 2 baths.. 70.00
1628 SHERWIN. New bldg.; parquet floors; free gas; elevator; 2 bedr.. 75.00
7442 HERMITAGE. Front apt., lge. rooms; 2 blocks to L.... 75.00
1651 TOUHY. Front apt., canvas walls, Eng. architecture....$87.50- 90.00

6 Rooms
7657 N. ASHLAND. Outside rooms; large liv. room; 2 baths....$67.50
7602 SHERIDAN. 2 baths, large bedrooms, view of lake.... 70.00
1418 JONQUIL. 2 baths; screened porch; sun par.... 67.50
1133 FARWELL. View of lake, 2 baths....80.00
6818 N. ASHLAND. Front apt., 2 baths, large living room.... 82.50
6609 NEWGARD. Craftex walls, 2 baths, arched doorways.... 85.00
1518 GREENLEAF. 3 apt bldg.; 2 baths; attractive floor plan.... 95.00
2043 FARWELL. Very large rooms; 2 baths; breakfast room....115.00

Uptown Office
4556 Broadway Lon. 1855
OPEN 12 TO 5 SUNDAY

1½ & 2 Rooms
936 SUNNYSIDE. Large liv. rm., kitchenette, dressing room, inador, excel. transportation....$32.50-$35.00
4558 DOVER. Large rooms.... 37.50
4928 CUYLER. Free refrig.... 38.50

3 Rooms
850 AGATITE. Excellent trans.... 38.00
933 SUNNYSIDE. Free refr.... 39.00
4519-27 PAULINA. Tile ba.; mod.. 45.00

4 Rooms
3349 SUNNYSIDE. Cross vent..$40-$42.50
2622 SPAULDING. Mod., lge., light rms.; sun par.; immed. poss.... 42.00
5202 LEAVITT. Modern; free refr.. 45.00
4519-27 PAULINA. Tile ba.; mod.. 55.00

5 Rooms
965 CUYLER. Large rooms....$52.50
4419 ALBANY. Mod.... 52.50
3413 ELAINE-PL. Lge. rms.... 62.50
5119 KENMORE. Large rooms.... 62.50
811 BUENA. Cross vent.... 65.00
907-09 SUNNYSIDE. 2 baths.... 67.50

6 & 7 Rooms
3050 MILWAUKEE. Large rooms..$42.50
4351-53 GREENVIEW. Mod.; 1½ ba., shwr.... 65.00
4642 MALDEN. 7 rms., 2 baths.... 80.00
745 JUNIOR-TERR. 2 baths.... 80.00
3731 PINE GROVE. 2 baths.... 82.50

RALPH W.
APPLEGATE & CO.

3 ROOMS
2703 ARTHUR, 3 rooms....$42.50
538 BROMPTON, 3 rooms.... 50.00

3½ ROOMS
540 BROMPTON, 3½ rooms....$52.50

4 ROOMS
534 BROMPTON, 4 rooms....$60.00
5140 GLENWOOD, 4 rms. with s. p. 50.00
1748 WINNEMAC, 4 rooms.... 42.50

5 ROOMS
448 SURF....$70.00
1952 LELAND, 5 rms.... 55.00
4700 WINCHESTER, 5 rms., s. p.... 52.50

Ralph Applegate & Co.
231 S. LA SALLE-ST.
STATE 9200

325 Fullerton-pkwy.
LATEST THING IN 3 ROOMS.
G. E. all-electric kitchens; linoleum wall baths with showers; natural wood burning fireplaces; door service; $62.50 to $120; maid service available.

2350 Lincoln Pk. West
8 ROOMS 3 BATHS.
Overlooking Lincoln Park; fireplace; breakfast room; butlery; private laundry; a comfortable home for $175.

2335 Commonwealth
5 AND 6 ROOMS, 2 BATHS; FROM $90.
Automatic elevators; new type table top stoves; 8 cu. ft. refrigeration.

1411 N. State-pkwy.
8 ROOMS, 3 BATHS.
Excellently located; with elevator; fireplace; private laundries; reasonably priced.

3122 Sheridan-rd.
8 ROOMS, 3 BATHS, $135.
On 2d floor overlooking park; sun porch; woodburning fireplace; automatic elevator.
4 spacious rooms, 1st floor....$75
Willoughby & Co., Inc.
77 W. WASHINGTON. CENTRAL 5050.

2617-25 GUNNISON
2-2½-3 RM. APTS.
$33.50—$36.50—$39.
G. E. refrig. and free gas; 2 blks. L.

920-28 OAKDALE
4 RM. APTS., $42.
Elec. refrig., free gas; 1 blk. L.

727 BRIAR-PLACE
2½—3½ RM. APTS.
$36.50—$42.50.
G E. refrig., 3 blks. to L station.
BAER & TUTTLE
1557 Fargo. Rogers Park 4042.

1219 GRANVILLE
4 rms., imm. or May; new. dec.; bknooks., tile kit., bath, linol. kit. flr., free refrig.; nr. lake, Granville L, Broadway surf. cars. $57.50 up. John Anderson, 1221 Granville.

3 RMS., 703 Belmont....$37.50
4 rms., 3160 Orchard-st....$40
4 rms., 3420 Elaine-pl....$40
5 rms., 1139 Sunnyside....$42.50
ROGER E. WILLIAMS & CO.
3805 Broadway. Lake View 9267.

444 ROSLYN-PLACE
2½ and 4 rooms, in elevator bldg.; carpeted, painted walls, tile bath, shower, inador, dress. clo.; decorated to suit; $40 and $62.50. [2500 N.] Wel. 3000.

Sherburne Beach Apts.
6250 SHERIDAN-RD.
3 and 4 rooms. On the lake.
Restricted. Sheld. 3700 or Sup. 4373.

2½ RMS., ELECTRIC REFRIGERATION.
2453 N. Le Claire....$35
4 RMS., ELECTRIC REFRIGERATION.
5050 ALTGELD....$40
Walter E. Carlson, 2313 Devon. Rog. 3467.

3-4 Rooms—Very Modern
H. w. ht.; canv. walls; tile bath, shwr.; 2 blks. L. ½ bus; reas. 4527 N. Paulina.

2-2½-4 RM. mod. apts.—No increase in rent; choice location, overlooking park and lake; nr. all trans. 900 Winona [5100 N.].

TO RENT—APARTMENTS—NORTH.
General List.

GRANVILLE GARDEN APARTMENTS
3½, 4, 4½, 5 ROOMS
Suburban Atmosphere
Spacious Courts and Gardens
Corner Casement Windows
N. W. R. R., Bus and Surface
Transportation, Schools
At Modest Rentals
AGENT ON PREMISES DAILY.
6222 N. HOYNE. ROGERS PARK 4047.
MANAGEMENT
DRAPER and KRAMER
INCORPORATED.
2262 DEVON-AV. ROGERS PARK 8130.

For Apartments
ROGERS PARK
EDGEWATER
NORTH TOWN

3 ROOMS
2546 SUMMERDALE—Lge., lt. rms.$45.00
2440 ROSEMONT—
Free gas, Roll-a-Way....$42.50
902 GUNNISON—Wh. wdwk....$35-$37.50
6404 N. OAKLEY—
Free gas and refrig., tile bath....$42.50

4 ROOMS
1433 ARDMORE—Bus, "L," schools; white woodwork, fireplace....$42.50
5955 N. WINTHROP—
Tile bath, painted walls....$52.50
2005 ARTHUR—
Modern, Roll-a-Way, shower....$45.00
1922 FOSTER—Roll-a-Way....$42.50
3918 N. ASHLAND—
Light rooms, good trans....$40.00
645 WAVELAND—
Solarium, white woodwork....$57.50

5 ROOMS
2635 ARTHUR—Light, corner apt..$55.00
6834 N. ASHLAND—
Cor., 2 baths, sun parlor, L....$62.50
1516 BRYN MAWR—Glz. pch., gar.$55.00
6503 N. GREENVIEW—
Sun parlor, large rooms....$55.00
6357 N. OAKLEY—
Corner, large closet space....$52.50
2635 PETERSON—Cor., ideal for professional man, office and apt....$55.00
1352 BRYN MAWR—L, surf., schls.$45.00
3665 PINE GROVE—Corner apt., white woodwork, solarium....$65.00

6 ROOMS
7554 N. CLAREMONT—
2 baths; brkfst. rm., tile kit., gar.$87.50
6440 N. ALBANY—
2 baths, glazed porch, garage....$67.50
1426 JONQUIL-TER.—Bus, L, schls.,
2 baths, glazed porch....$75.00
6445 N. OAKLEY—
2 baths, gar., schls. and shopping.$75.00
4443 N. MALDEN—Very large rms..$62.50
4603 N. MALDEN—Nr. schls., tran.$60.00
2717 PETERSON—
Canvas walls, 1½ baths, garage...$60.00

7 ROOMS
1133 PRATT—Bus, L, schools;
2½ baths, garage, near lake....$105.00

OPEN SUNDAY

DRAPER and KRAMER
INCORPORATED.
2262 DEVON-AV. ROGERS PARK 8130.

Quinlan & Tyson
INCORPORATED.
1 N. La Salle Central 0227

2½ ROOMS, $35
1615-25 COLUMBIA AV.
FREE gas and refrig. New stoves and white woodwork. Private porches on some.

3½ ROOMS, $45
7405-13 N. DAMEN-AV.
Large rooms; white woodwork; ample closet space.

3½-5 ROOMS, $45-$62.50
4241-47 N. HERMITAGE-AV.
The 3½ room apt. has particularly large dinette. All have arched doorways and inador beds. New stoves.

4 ROOMS, $42.50
2057 JARVIS-AV.
Unusually large apt. Free refrigeration. Excellent location.

5 ROOMS, $67.50
1059-1103 NORTH SHORE-AV.
Half block to Lake Michigan. Sun porches; all outside apartments.

4-5 ROOMS, $57.50-$75
6201 N. OAKLEY-AV.
Craftex walls in living rooms, canvas in dining room, colored tile bath and kitchen. Especially large living room. Corner apt. FREE refrigeration.

5 ROOMS, $62.50
7005-13 RIDGE-AV.
No adjoining apt. house to block air and light; very deirable. FREE refrigeration and new modern stoves.

7 ROOMS, $125
6335 N. WINTHROP.
3 tile baths, canvas walls, table top stvs., cedar closets, woodburning fireplace, garage included.

SEE JANITOR FOR INSPECTION.

SPECIAL
WELLS-CHINBERG
RENT VALUES
357 Dickens-av.; 2½ rm. kitnt....$37.50
4518 Sheridan-rd.; 2 rm. del. kitnt..$40.00
900 Oakdale; 4 rms., $40; 5 rms...$47.50
4318 Sheridan-rd.; 3 r. del kitnt..$42.50
4316 Lawrence; 4 rs., $42.50; 5 rm.$47.50
3906 N. Central-av.; 3½ rms., del. kit. tile bath; free elec. refrg., gas..$47.50
1461 Catalpa; 6 rooms....$65.00
All above apts. in well managed bldgs. Rent includes decorating, elec. refrig.
WELLS-CHINBERG & CO.
4707 BROADWAY. LONGBEACH 4104.
OPEN SUNDAY 1 TO 4 P. M.

1400 LAKE SHORE-DRIVE
2 TO 6 ROOMS.
Chicago's finest apartment house. Kitchen stainless steel sinks, porcelain cabinets, glass walls, new refrigerators and stoves. All-in-one glorious assembly done in pastel colors as you might dream about. Gas, electricity, and refrigeration free.
VERY MODERATE RENTALS.
We invite your inspection of the tastefully appointed modern apartments.
Elmer A. Claar & Co., Agents
WHITEHALL 4180

63 W. ONTARIO—1 rm., htd., studio...$15
2237½ Lincoln-av., 2½ rms., refrig.$33.50
1825 Chicago-av., 3 rms. 2d fl. rear.$27.00
429 Wrightwood, 5 rms., 1st N. ch.$57.50
118 E. Delaware-pl., 5 rms., 1st fl..$75.00
3 W. Ohio, 6 rms., 2d fl....$37.50
1035 Diversey, 6 rms., 1st, cor....$42.50
DRAPER & KRAMER
INCORPORATED.
16 N. DEARBORN. STATE 0092.

EASTLAKE BEACH APTS.
7649 EASTLAKE-TER.; 4 lge. rms., 5 eff.; PRI. BEACH; new table top stove; cabt. sink, free refrig.; Gentiles; Howard L, bus.

3-4-5 ROOMS, $40 TO $50
2010 Foster-av.—Newly decorated; free refrig.; 1 blk. high schl., bus, N. W. R. R.

1325-35 FARGO—7400 N.
3½-4-6 rms.; canv. walls; tile ba.; show.; firepl.; reas; near lake; exc. trans.

7100 SHERIDAN-RD.
Spacious 2½ and 4 rooms; canvased walls; tile bath; bus at door; bldg. at lake.

540-48 SURF—2½-3½ and 4 rm. apts.; arched doorways, tile b., G. E. refrig., canv. walls.
FREMONT MANAGEMENT CO.
5920 N. CLARK. SUN. 6649.

ONE 4 & 6 RM. APTS. AVAIL., $37.50-$65. 4617 DOVER-ST., 1-2 baths; dec. throughout; free refrig.; excell. trans. SUN. 4155.

734 WRIGHTWOOD APTS.—3½-5 rms.; refr.; inador, shower, free gas; all transportation.

4416 CLIFTON—3-4-5 rms., $37.50-$47.50. Janitor, Sun. 0389 or Grindle, Lon. 7100.

4362 N. KENMORE—3½ rs. Frt. pch., $40. 5 rs., $42.50. Apply Mrs. Eck. 1049 Montrose.

5551 MAGNOLIA—Nr. Bryn Mr. L; 3½-4 rms., $41.50-$47.50. Mod.; new. dec. Lon. 2680.

TO RENT—APARTMENTS—NORTH.
General List.

LOOK!

4236 BROADWAY. 2½ rms..$37.50-$42.50
1901 GRANVILLE-AV.. 2½ rms.... 40.00
1901 GRANVILLE-AV.; [Eng. bsmt.] 38.50
1311 ADDISON-ST.. 4 rms....40.00-45.00
1323 ADDISON-ST.. 4 rms....40.00-45.00
2337 ADDISON-ST.. 4 rms.... 42.50
432 DICKENS-AV.. 4 rms.... 45.00
2104 HUDSON-AV.. 4 rms.... 45.00
2300 SUNNYSIDE-AV.. 5 rms [cor.] 55.00
1901 GRANVILLE-AV.. 5 rms. [cor.] 65.00
6724 N. ROCKWELL. 5 rms.; gar.... 70.00
2341 ADDISON-ST.. 5 rms.... 52.50
2333 ADDISON-ST.. 6 rms. 2 baths. 65.00

HEITMAN TRUST CO.
10 S. LA SALLE-ST.
Franklin 2400

7752-60 EASTLAKE-TERR.
At the Lake.
Desirable 2, 3, and 3½ room apts., $37.50 to $50. New stoves and refrigerators.

2325-35 FARWELL-AV.
At Western-avenue.
4 ROOMS.
Every convenience for pleasant living. Ideal for children; close to transportation, park, and schools. Free gas and refrigeration; tile kitchens and baths; recessed bookshelves; large bedrooms; ample closet space. INSPECT TODAY or phone Paul Sterling, Whitehall 7373, any week day.

3600-08 PINE GROVE-AV.
Corner of Addison-street.
2 ROOMS, $35.
4 ROOMS, 2 Bedrooms, $65.
5 ROOMS, 2 Baths, $95.
Excellent transportation; good shopping district; close to park; fireproof building; large rooms; some carpeted floors; new refrigerator, free gas.

230 EAST PEARSON-ST.
6 ROOMS, 2 Baths, $110.
Exclusive near North Side location. Commodious living rooms and bedrooms. Well equipped kitchens. See today.

Ross, Browne & Fleming
MANAGING AGENTS.

1, 2, 3, 3½ Rooms.

5434 Kenmore-av.
Nicely arranged apartments with ample closet space. Attractive lobby and newly decorated stair halls. Gas included.
2 Room Apts....$35.00-$40.00
RESIDENT MANAGER. EDGewater 2701.
Managed by
COCHRAN & McCLUER CO.

1½ ROOMS, $35 UP
2 ROOMS, $37.50 UP
6930 GREENVIEW-AV.
Free gas and refrigeration; elevator service; tile baths, craftex walls; near lake, shops, churches, "L," bus, etc.
SCHOENLANK & KIRSCHNER. Shel. 8820.

1301 ARGYLE-ST.
2½ AND 3½ ROOMS.
Free Gas.
Tile bath and shower.
Available May 1st.

BEDROOM APARTMENTS
7515 SHERIDAN.
1317 TOUHY.
Choice layouts, beaut. decorating.
REASONABLE RENTALS.
Janitor on premises, or Cent. 6610.

2-2½-3 ROOM UNITS
Unusual apts. in modern light bldg.; near shopping, park, transportation; new Frigidaires, stoves; the 2½ rooms have bedroom and inador in living rm.; moderate rentals.
627 ROSCOE-ST.

3½ ROOMS, $60
6930 GREENVIEW-AV.
New stove and refrig. Elev. serv.; tile bath. Nr. lake, shops, churches, "L," bus, etc.
SCHOENLANK & KIRSCHNER. Shel. 8820.

THE NORTHLAND
6383 Sheridan, at Devon
3 rm. kit. apts.; carpeted; refr.; gas, lgt., elev. Overlkg. Loyola U., lake. All trans.

1645 N. Wells-st.
2½ and 3½ Rooms.
Modern Apts.—G. E. Refrig.
Rollaway Beds—10 Minutes to Loop.

2½—$36.50 TO $38.50—Phone service. Free refrig., gas. Good service. 1 blk. bus. 4 blks. Wilson "L." 4501 Malden. Edge.8409. 3½—$39.50 up. Free refrig. 4 blks. West'n L. Linc.-Montrose cars. 4350 N. Bell.

Attractive 2 Room Units
Large, light, airy apts. in modern bldg.; close to everything; reasonable rental. See agent on premises. 4040 N. Ashland-av.

2 ROOMS, $36.50
1 block to Edgewater Beach; free gas and refrigeration; new stove; bath with shower. 5408 N. KENMORE. Central 5142.

2½ ROOMS
5141 N. LINCOLN-AV.
Mod. Free gas; exc. trans. Agt. on prem.
SCHOENLANK & KIRSCHNER. Shel. 8820.

4434 N. DAMEN-AV.
Choice 3½ rm. apts. in very attractive bldg. New gas stoves and refrig.; showers. Resident manager on premises.

3½ ROOMS, $42.50 UP
7736-42 EASTLAKE-TERR.
Free refr.; face lake; nr. Sheridan; mod.
SCHOENLANK & KIRSCHNER. Shel. 8820.

1851 W. WARNER-AV.
1st fl.; 2½ rms.; liv. rm., dinette, kitnt., clothes clos., tub, shwr.; free gas; reas. rent. Apply mgr., 4107 N. Damen, Apt. 1.

1400 LAKE SHORE-DRIVE
Living room, dinette, inador, new modern kit.; gas, elec. refr. free; $57.50 to $67.50.

1400 LAKE SHORE-DRIVE
Liv. rm., bedrm., new kitchen. Gas, elec. refr. incl. on rt. at $69.50. Agt., Whi.4180.

7369-79 N. DAMEN-AV.
3½ rms., $45. Tile wall, bath and shower, new refr. Janitor on prem. or call Cen.8315

2000 LINCOLN PARK WEST
1½ rms.; S. W. exp., on 13th fl....$57.50
Peter F. Reynolds. Lin. 3633 or Div. 0014.

535 WELLINGTON-AV.
3½ room apts.; nice, large rooms. Desirable bldg.; near park; free gas, refrigeration.

FOUNTAIN VIEW APTS.
7728 N. Ashland; mod. 2-3 room apts.; free refg.; new stoves; near trans.; reas.

2½-3½ RM. APTS., $32.50 UP
New stoves; free gas; cor. bldg.; 2 blks. L. See Mrs. Latimer, 4307 N. Winchester.

2000 LINCOLN PARK WEST
3 lg. rms. with N. exp., in mod. elev. bldg. Av. May 1, $77.50. Lin. 3633 or Div. 0014.

2 RMS., $34 up—Tile bath, free gas and refrig. 6356 N. Oakley. See Mitchell, apt. 16, or phone Mr. Corper, Andover 1334.

1501 SEDGW'K—1½ rm. studio opp. Field's Garden Apts.; last word; $35 + gas ht.; ex. tr.; rfg.

813 CORNELIA, 2d apt.—3 lg. attr. rooms, 2 inadors, 2 dressing rms. GAS FREE. Elec. refrig. $37.50. Excel. trans. Wel.6116

1816 CHASE—3 rms.; dinette kitchen; rollaway; restricted. $42.50. See Mr. Piper. 1820 Chase.

SMART studio—Pull. kit., refrig., 2 large closets, real fireplace, $50. 61 W. Schiller.

6945 N. ASHLAND—3½ rms.; $45 up; free gas; see janitor or ph. Franklin 1424.

3 RMS. AND LARGE TERRACE, $50. 29 E. BELLEVUE. DEL. 5016.

441 ST. JAMES-PL.—2½ rms.; ½ blk. Lin. Pk.; excp. lg. stud. duplex; gas, el. rf.; $85.

6650 N. CLARK—2 and 3 rooms; $35-$40; see janitor or phone Franklin 1424.

2-3 RMS.—$35-$40; tbl. tp. stv., free gas, lt., refg. Adults; exc. tr. 4441 N. Damen.

NEAR N. Side—Sublease living rm., kitnt., priv. bath; $37.50. Ph. Delaware 2186.

2½ RM. MODERN APT., $35. 3959 N. ASHLAND.

4005 SHERIDAN, 2D—Lg., new. dec. 3 rm. apt.; pch. gas, elec. Frig. Reas. Avail. now

3½ RM., ½ bl. W. Sheridan, ½ bl. S. Belmont; latest dec.; new refr. 3159 Hudson.

2480 LAKEVIEW-AV.—Ultra-modern glass brick studio apt., wood-burning fireplace.

853½ AGATITE—[4450 N.]—Light 3½ bdrm. apt., conven. shops, trans. Will decorate.

2½ RM. apt.—Sublease, $35. 1771 Howard. Will sell furn. Call after 6. Bri. 4827.

7422 N. ASHLAND—2½ rm. apt.; $35. See janitor on premises.

822 CUYLER-AV.—2 rms., $32.50, modern. Excel. transp. Janitor or Bit. 1600.

4615 N. ASHLAND-AV.—3 rms., $40; Modern; exc. transportation. Janitor or Bit. 1600.

SUBLET 2½ rms.—Gas, elec., refr., carpet, $50. 440 Barry, apt. 403. Buck. 2764.

3620 N. MARSHFIELD—2 RMS., $32.50. MODERN, EXC. TRANS. SEE JANITOR.

TO RENT—APARTMENTS—NORTH.
1, 2, 3, 3½ Rooms.

735 JUNIOR-TERRACE
3½-4½ room apartments in elevator building [4300 N.]; ¼ block to park and bus. Free light, gas, and refrig. Rental $55.00-$77.50. Wellington 3000.

422 MELROSE-ST.
1, 1½, and 2½ room apts. in elevator bldg., new G. E. refrig., cabinet sinks, and stoves, carpeted floors; commissary; beauty shop; valet in bldg.; roof garden; 24 hour elev. and switchboard service; free light, gas and refrig.; $42.50-$80. Bittersweet 4106.

540 BRIAR-PLACE
2, 4, and 5 room apts. in elevator bldg.; excellent location; 24 hour elevator and switchboard service; free light, gas and refrig; $40-$100. Buckingham $2600.

535 CORNELIA-AV.
1½-3½ room apartments; just off the drive; unobstructed view of lake; quiet, refined elev. bldg.; carpeted floors; light, gas and refrig. free; $45-$72.50. Buck. 8170.
Wirtz, Haynie & Ehrat, Inc.
3180 SHERIDAN-ROAD
WELLINGTON 3000

THE DE WITT
244 E. Pearson-st
SUPERIOR 4701.
Two and three room apts. Newly carpeted and decorated. New individual refrigerators and ranges. New kitchen cabinets. Complete hotel service available. Restaurant and commissary. Free parking lot adjoining. Bus at door.
Immediate or May 1st
Occupancy—Attractive
Lease Rentals
F. L. WINSTON & CO., INC., Management.

5240 SHERIDAN ROAD
2-2½-3 ROOMS
Carpeted floors, gas, light, and new General Electric refrigeration; 24 hour elevator and switchboard service; maid available.
REASONABLE

3150 SHERIDAN-RD.
OPPOSITE BELMONT HARBOR.
2½-3½ rooms with sun parlor.
One apt. with 2 bedrooms.
Elev. bldg. $45 to $80.
Apply janitor on premises.
MATES & BENZ
140 N. Dearborn. Central 4614.

ULTRA MOD. 1-2½-3½ RMS.
$40 TO $62.50.
1320 Columbia [6700 N.]; fully carpeted; Ven. blinds, tile bath; free elec., gas, refrig. Caretaker on premises or call.
CHAS. HELBERG. CENTRAL 9540.

910 LAWRENCE-AV.
Spacious 2½ room apartments; modern 12 story buildings; carpeted floors; 24 hour switchboard; maid service.
MODERATE RENTAL.

2004 LELAND-AV.
3½ Rooms, $40 and $42.50
ELECTRIC REFRIG.
WILL DECORATE TO SUIT.

4501 N. Winchester-av.
2½ and 3½ rm. apts.; light, airy rms.; in-a-dor bed. Modern. $35 to $45. Agt. on prem. ELMER E. STULTS, Inc., Bit. 4040.

1-1½-2 ROOMS—$36-$55; 24 hour switchboard; free gas, light and refrigeration.
1100 N. La Salle-st.
JOHN T. WHEELER & CO., MICH. 5320.

Sheridan-Pratt, S. W. Cor.
2 rm. apts.; modern bldg.; excel. trans. $37.50. Janitor on premises.
LANG, WEISE & CELLA, Randolph 2574.

3720-28 PINE GROVE
Beautiful 3½ rm. apts.; light, bright; shower; inador; best trans. and location; low rent. Jan. on prem. Lon. 4770.

2740 HAMPDEN-COURT
2 ROOMS—$35-$40.
Canvas walls—Nr. Park-Lake.
Conv. to Diversey Shops—All transp.

1723 MORSE-AV.
2 rooms with or without bedroom; newly carpeted; includes gas, light, and refrigeration; $40 and up. Agent on premises.

Glenlake-Winthrop Bldg.
2½ and 3½ rms. New refrig.; white woodwork; modern equip.; $40 and $50; all trans.; restricted. 6045 Winthrop. Wel. 3000

4608-12 N. HERMITAGE
MODERN 2½-3½ RM. KITNT. APTS.
Craftex walls; free elec., gas, refrig.
A. J. Olson, 5153 N. Clark. Lon. 7378.

434 WELLINGTON-AV.
1-2-3 rm. apts.; free lights, gas and rfg.; carpeted floors; elevator bldg.; just off Drive; maid service available.

1-2½ ROOMS, $34-$42.50
Free elec., gas, and refrigeration; tiled bath and shower. Agent on premises.
4552 N. CLARK-ST. Central 5142.

3½ ROOMS and rollaway; canvas walls, tile bath, free refrigeration, convenient to L, bus surface, and N. W. R. R. Restricted. Bredemann, 7078 N. Wolcott.

163 E. OHIO-ST.
Choice STUDIO APT., 3 rms., spacious living rm. Ph. Martin, Superior 7200.

1465 MONTROSE—Large 2½ room apartment; refrigeration. Will decorate near schools; all transportation. $30. Longbeach 7600.

2-3 RM. APTS., $32.50-$38
5643 Ridge, corner Magnolia; 1 block Bryn Mawr L, surface, bus; 2 blocks lake.

2330 Lincoln Park West
2 and 3 rooms, $40-$57.50 and up; overlkg. pk.; fireprf.; tile bath-shr. Lon. 2821.

3823 N. FREMONT-AV.
3½ rms.; white wdwk.; new mod. kitchen; dec. to suit. $40. [900 W.]. Wel. 3000.

1525 ESTES-AV.
2½-3½ r. apts., mod.; elec. refrig.; free gas; $35 and up. See Mgr., Mrs. Franklin.

2½ ROOMS, $35
677-85 Wrightwood [2600 N.]; inador; good trans. and shopping. Agt. on prem.

2 ROOMS, $30
915-25 Schubert; inador bed; good transp. and shopping. Agent on premises.

1235-41 NORTH SHORE-AV.
3½ beau. rms., free refrig.; finest shops; trans. Very des. neighborhood; 1½ bl. lake. Priced rt. Van Horn, 1239 ent. Rand. 4340.

1623 LUNT-AVENUE
Modern 2½ room apts., tile bath, white woodwk., arched doorways; well kept bldg.

1230 CARMEN
2½-3½ rms.; modern; all trans.; showers; good closet space; $36 and up.

620 ALDINE-AV.—Attr. 3 rms.; stm. ht., refrig.; $42.50. See janitor or Shanklin & Co., 111 W. Washington-st. Fra. 5034.

3-3½ CHOICE, modern rooms—Best location, near lake and park; all trans.; free utilities; $47.50 up. 738 Irving Park-road.

947 CUYLER-AV.—3½ RMS., $43. Modern, exc. trans., 1 blk. Sheridan-rd. L station. Janitor or Bittersweet 1600.

LARGE 2½ rm. apts. with glazed sleeping porches; free gas and refrig.; new gas ranges. 657 Oakdale. $37.50-$41. Shel.0100

3 BEAUTIFUL rooms—Overlooking Lincoln Park. Living room, 19x23; with natural fireplace. 325 Fullerton-pkwy.

CHEERFUL, COZY 2 RMS., $32.50-$35.00. Newly dec.; new stove; nr. street car, L, N. W. R. R. 5926 N. Paulina. Lon. 3808.

1200 LAKE SHORE-DRIVE—Apt. 403. Sublease 1 large sunny room. Electric kitchen, 4 closets. Large bath. $80. Immed. poss.

1431 CARMEN-AV.—3 rms.; free gas and rfg.; good trans.; inador; $41 up. Fra. 0353.

712 BRIAR-PL.—$35; 3 rms.; stm. ht.; refrig.; exc. trans.; 3 blocks Lincoln Park.

1100 ROSCOE—1 rm. kit., free gas, modern stove and refrig., $30. Lake, 0330 or 1241.

2201 EASTWOOD-AV.
2-3 rooms, $35-$42.50. See manager.

1834 EDDY—$37.50-$39. Liv. rm., din. r., bed r., kitnt., tile bath; nr. Addison-Linc.

2½ RMS., $36.50-$40; including refrig., gas. 516 Cornelia. See Mrs. Cashin.

3150-54 EASTWOOD—3½ rooms, $37.50-$39. New refrigerators. Dearborn 8714.

1924 OAKDALE—3 lg., lt. rms., encl. pch.; tile bath, shwr.; Craftex walls; $37.50.

1547-49 ELMDALE—2½-3½ rms., elec. refg., well maintained bldg.; adults; $30-$42.50.

1614-22 JONQUIL-TER.—2½-3½ rms., elec. refrig.; well kept bldg.; adults; $35-$42.50.

5941 GREENVIEW—2½ rms., table top stv., gd. trans.; wht. woodwk.; gas free. $37.50.

2-3½ RMS.—Accom. 4; lgt., airy; free util.; exc. loc.; elev.; nr. lake. Reas. 1310 Lunt.

1969 CULLOM—3 lge., light rooms; inador; 4 clos.; new stove; Frig.; excel. trans.; $40.

MOD. duplex studios—Parquet fl.; wood burning fireplace. $75-$125. 155 W. Burton.

NEW 3 rm. apt.—In residence; all transportation. Avail. May 1. 1762 Morse-av.

1544 HIGHLAND-AV. [East of Clark, near Devon]—3 rooms, $35. See janitor.

2½-3 RMS., $35 AND UP.
951 CORNELIA. SEE JANITOR.

3406 N. RACINE—Mod. 3 rms., 3d; steam ht., free refrig.; $40. Buc. 8400.

SUBLEASE April 1—3½ rms.; large closets. $40. 1139 W. Grace, 2-B. Well. 4484.

TO RENT—APARTMENTS—NORTH.
1, 2, 3, 3½ Rooms.

Sherwin ON-THE-LAKE
2 rooms....$50
3 rooms....$70
Fireproof building. Elevator service. Newly decorated. Carpeted floors. Gas, light and new, modern refrigeration. Furniture, maid or linen service available.
Private Beach
1 block from bus; 3 blocks from "L."
1205 SHERWIN-AV.
[7300 NORTH, ON THE LAKE.]
SHELDRAKE 8100.
MANAGEMENT:
BAIRD & WARNER.

Walking Distance to Loop
MODERN 20 STORY BUILDING.
Address of Permanence Plus Economical Living
2 ROOM APTS., $50 UP.
3 ROOM APTS., $70 UP.
MODERN KITCHENS. A. C. CURRENT.
24 HOUR SWITCHBOARD.
CONVENIENT TO PARK AND LAKE.
FINE TRANSPORTATION.
OPEN FOR INSPECTION.
1100 N. DEARBORN
SUPERIOR 4953

1000 LOYOLA
"On the Lake'
With Spring around the corner you'll appreciate this fine location—2 blocks to Loyola "L," a private beach and quick transportation at the Outer Drive.
Elevator, fireproof building, with utilities furnished. Fully carpeted.
2-room apartments....$45 to $60
3-room apartments....$67.50 to $90
Also
1-room kitchenette....$40
Mrs. C. Marshall, Resid. Mgr. Shel. 6240.

910 DAKIN-ST.
Attractive apartments in building located near bus and "L" transportation and good shopping district. Gas, light, and refrigeration included in rentals.
2 Rooms....$37.50 to $40.00
RESIDENT MANAGER. BUCkingham 3391.
Managed by
COCHRAN & McCLUER CO.

1140 N. LA SALLE-ST.
1 ROOM, $34-$42.50.
2 ROOMS, $47.50-$55.
KITCHENETTE, BATH, INADOR BED.
24 Hour Switchboard.
Free gas, light, and refrigeration.
JOHN T. WHEELER & CO. MOH. 4440.

901 ARGYLE
2½ and 3½ room bedroom apts.; fireproof elevator bldg., facing lake and park; good tenancy; free gas and refrig.; $45 to $70; children's playground; immediate possession. Agent on premises.

517-25 BROMPTON
CHOICE 2-3 ROOMS.
Near outer drive, bus, park.
Beautiful decorating. Free gas.
Janitor on premises [3570 North].

2½ ROOMS, $32.50-$35
4456 N. Maplewood-av.; refrig.; white woodwork, inadors, light, airy. See janitor, 2542 Sunnyside, or call Chas. Helberg. Cent. 9540.

STUDIO apt. $85—New, modern living room 24x22; bedrm. 15x15; all tile bath; complete kitchen, glass brick; wood burning fireplace; sand finished plaster, 1 block to Lincoln Park, 1848 N. Lincoln-av. Apply E. G. Berglund, 3d apt., or State 5788.

Eastlake and Rogers
7669 ROGERS-AV. 2½ rm. apts. in attr. bldg. on lake, private beach, cross vent. Rentals $40 to $50. See Manager, Mrs. Fuhrmark, at bldg., or call She. 5232.

N. E. Cor. Paulina-Morse
De luxe 3½ rm. apts.; very mod.; new refrig., stoves; best transp. Reas. rent. Jan. on prem. Antoine & Mortell, Inc. Long.4770.

1361 ESTES-AV.
3½ rm. apts.; tile baths; G. E. refrig.; free gas; some furnished. Reasonable. Resident mgr. on premises.

3½ ROOMS—$45
2014 Berwyn, 2d and 3d; new stoves, ref. Large rooms. L, surf. and steam transp. ARTHUR KRUGGEL & CO. LON. 5531.

937 WINDSOR, 2D, $40
3½ large rooms in a good bldg. East of Sheridan-rd. Best transp. Avail. May 1. Peter F. Reynolds. Lin. 3633 or Div. 0014.

COMPLETE 1 ROOM APT.
1624 W. Morse-av. Free gas, elec., and refrig.; inador beds; carpeted flrs.; elev.; canv. walls; janitor. Apt. 106. Hyd. 0997.

4624-28 WOLCOTT-AV.
2 rm. apts., $34 and $36.50; new refrig. and table top stoves; conven. to L and bus. Janitor on premises. Ardmore 3985.

1369 GREENLEAF
Beau. 1 and 2½ rms. Rents reas. Living rm., dinette, kitnt., colored tile bath, canvas walls, new Frigid., stoves; free gas, elec.; floors carpeted; nr. lake; good trans.

7715-21 N. HERMITAGE
2½-3½ rms.; bedroom and in-a-dor. Exc. trans.; gentiles; $33.50 up.

MODERN 3 ROOM
Front apt.; elevator; free gas, refrig.; blk. express L, bus, lake. 1345 Jarvis.

1410 SUNNYSIDE—2½ rms., $36; new stove and refrig., 1st floor; nr. trans.-shops. Restricted bldg., no dogs. See Marx. 4501 Dover, basemt., ½ block east.

Richter Manor—660 Barry
Mod. 2 rms. $37.50; 3 rms., $47.50. Free light, gas, refrig. Adults. See janitor.

840 AINSLIE-ST. AT THE LAKE.
2 and 3½ rms., with bedroom and shower; All outside rooms; newly decorated. An ideal home. Mgr. on premises.

4869 N. HERMITAGE
2½ rooms; free refrig.; new t. t. stove. See La Vine, or Lakeview 3430.

1616-1620 FARWELL-AVENUE—3½ large rooms; free gas; painted walls; tile bath; reasonable rental. Janitor will show. PAUL STEINBRECHER & CO., Cen. 4984.

SUPERIOR NEAR LAKE—Living room 28x20, fireplace, bedroom, kitchen, bath, Venetian blinds, carpeting; $80. Possession now or May 1. Superior 3269.

2½ LGE. rms.—Hi. grade new mod. bldg., wht. wdwk., shwrs.; nr. all trans., shops, lk.; $32.50-$35. Better hurry. 6350 Wayne.

544 BRIAR-PLACE—Near lake; 2 rms., new. dec.; modern range; refrig.; rollaway bed; $30-$37. See janitor. 546 Briar-place.

CONVENIENT, WELL PLANNED APTS.
Beautiful 3-3½ rms.; modern, lgt., ariy; splendid trans. Reas. 1627-35 Chase.

6206 N. FRANCISCO.
3½ rms.; new stove, new refrig.; newly decorated. Agent on premises.

611 ARLINGTON-PLACE, 3D—Lincoln park district; cheerful, modern bldg.; 3½ rooms; free refrigeration. Lincoln 2282.

LOVELY 2½ rm. studio apt.; overlooking Michigan-av. Also 4 rm. English basement, 2 lg. closets, yard. 174 E. Chestnut-st.

ATTRACTIVE 1-2 ROOM APTS.
Free gas, light, refrig., elevator; reasonable., 5727 WINTHROP-AV.

921 SUNNYSIDE.
3½ rooms, $40. See manager.

3 RMS. and sunparl.—All outside rms., rear porch and yard. $42.50. 1905 Ainslie.

203 E. SUPERIOR—1 rm. kit.; rollaway, tile bath, shwr.; free ref., light, gas.

666 N. DEARBORN—1½ rm. kitnt.; tile bath, shower; free refrig.; light and gas.

1726 NORTH SHORE-AV.—3½ rms.; inador; free gas and refg.; light, airy, $40-$42.50.

3526 N. MARSHFIELD—1½ to 3 rms.; free gas, refrig. Adults. $30 up. Attardo.

5000 MARINE-DR.—3½ rm. apt., 6 mo. or yr. lease. Longbeach 5150. Aquitania Apts.

7732 HASKINS—3½ rm. apt., tab. top stove, ivory woodwork. $41.50. See janitor.

SUBLEASE—3½ rms. 1438 W. Thorndale. $42.50. Wh. wd. Tile ba. Exc. tr. Rav.6494.

3 LGE. Rms. and sun par.—$45, incl. gas. 3 r., $35. Nr. lake, all tr. 5247 Winthrop.

445 ST. JAMES-PL., at Lincoln Park—3 lge. light rms.; kitnt. $45. 15 min. loop.

SUBLEASE—3 rm. bedrm. apt.; immed. poss. 2814 Cambridge. Buc. 0568. Apt. 1E.

3 ROOMS—Free gas, refrigeration; all transportation; reas. 1714-24 Jonquil-terrace

$32.50 KITNT., refr., gas free. Cor. bldg., cars-bus at door. 1157 Diversey-parkway.

5064 N. WINCHESTER—3½ rm. apts.; new stove; free refrig. $42.50. Good transp.

1951 WINONA-AV.—3½ rms., tile bath. See janitor, Loprich.

721 ALDINE-AV.—Modern 2½ room; inador bed, kit. apt., $34. Lake View 4142.

4206 N. ASHLAND [cor. Berteau]—2 and 3½ rms.; free gas; inador; $36.50 up. Fra. 0353

BARRY-AV., 620½—Modern 3½ rms., sublease; light, airy; nr. shopping; $40.

SUBLSE.—3½ outside rms.; new stove, sanded flrs., inador; $42.50. 1904 Farwell-av.

MOD. 2 rms., $32.50; 3 rms., 2 inadors, $40. At Linc. Pk.; exc. trans. 816 Lakeside-pl.

6412 N. HOYNE—3½ rms., free refr., built-in wardrobe; conv. to trans. Shel. 4844.

TO RENT—APARTMENTS—NORTH.
1, 2, 3, 3½ Rooms.

10 WEST ELM APARTMENTS
Unfurnished.
"AN ADDRESS OF DISTINCTION."
Newest 20 story fireproof apartment house, 1100 N.; 1 block to lake, beach, and drive. Carpeted floors—selective tenancy, alternating current, new General Electric 6.2 cu. ft. refrigerators and Universal table top gas ranges. Exceptionally large rooms, ample closets and dressing rooms, linen closets.
WE OFFER A FEW CHOICE 3½ ROOM APTS. CONSISTING OF LIVING ROOM, 14½x18½, WITH EXTRA INADOR BED, BEDROOM 12½x16½. FULL SIZE KITCHEN AND LARGE DINETTE. FOR IMMEDIATE OR MAY 1ST OCCUPANCY. ALSO A 2 ROOM APT. MODERATE RENTALS.
No Dogs Permitted.
RESIDENT MANAGER.
Whitehall 5121.

5040 KENMORE-AV.
May Leasing If Desired
1½ ROOMS....$42.50
2 ROOMS....$45.00
2½ ROOMS....$47.50
3½ ROOMS....$52.50
All 2½ and 3½ rooms are bedrm. apts.
8 story fireproof elevator building.
FREE GAS AND WINDOW WASHING.
DECORATION TO SUIT.
Resident Mgr. Long. 1582

5211 WAYNE-AV.
Beau. 3½ rms. Canv. walls, firepl., tile bath. Shower, chrom. fixt., rollaway, gas, refr.; quiet neighborhood. Restricted. Ard. 3469.

4, 5, 6, 7 Rooms, and Larger.

5 SUNLIT ROOMS
This unusual apartment, planned like a rambling house, offered at $125, is the best value on the North Shore. This building has 24 hour uniformed attendants—free parking, private beach, etc.
Park Edgewater
6101 Sheridan

559 SURF-ST.
4 ROOMS, $55-$62.50.
5 ROOMS, $55-$65.
6 ROOMS, $67.50.
7-8 RMS. [36' L. R.], $90-$120.
NEAR LINCOLN PARK.
24 hour elevator service. New stoves. Bus and surface lines within 1 block. Modern and complete decorating.
AGENT ON PREMISES. L. V. 0861 OR GEORGE S. LURIE CO. FRA. 0370.

1551 OLIVE-AVENUE.
4 rms., stove, refrig., inador....$42.50
5138 N. WINCHESTER-AVENUE.
4 rms., stove, refrig....$42.50
3803 N. MARSHFIELD-AVENUE.
4 rms., mod. stv., ref., wh. wdwk..$45.00
3418 N. BOSWORTH-AVENUE.
5 rs., stv., ref., sun pch., wh. wdk.$52.50
4005 N KENMORE-AVENUE.
5 rms., stv., refrig., white wdwk..$50.00
3471 N. CLARK-STREET.
6 rms., new dec., white wdwk...$42.50
PARKWAY REALTY. NEVADA 2070.

Chicago's Finest Building
OFFERS
FOR MAY 1ST OCCUPANCY
7-8-9 ROOM APARTMENTS
3240 LAKE SHORE-DR.
[OVERLOOKING YACHT HARBOR.]
GARAGE IN BUILDING.
Malcolm Schweers. Lake View 8190.
SHOWN BY APPOINTMENT.

1329 LUNT (7000 North)
6 ROOMS, 3 BATHS
Beautifully decorated, white woodwork, newly sanded floors, new refrig., table top stove, shower. Ideal floor plan. All outside rms.; ½ blk. to L, bus; 1 blk. to lake. See Mrs. Johnson, 1329 Lunt, Rog. Pk. 3784.

4300 LAKE SHORE-DR.
5 ROOMS
in beautiful fireproof bldg. overlooking lake and Lincoln park; enclosed showers and garage in building. See Mr. Graham.

534 ADDISON-ST.
4-5 ROOMS.
Sanded floors, white woodwk., mod. kit. Close to park and golf course.

3530 LAKE SHORE-DR.
One de luxe 7 rm. corner apt. with enviable view of park and harbor; located in one of Lake Shore Drive's largest bldgs.; 24 hour uniformed service; amazingly low rental.

199 LAKE SHORE-DRIVE
Beautifully appointed 10 and 11 rm. apts. with unobstructed view of lake; 3 and 4 master bedrooms. Inspect at any time.
JOHN T. WHEELER & CO.
Phone Delaware 7577 or Franklin 1424.

7 BEAUTIFUL rooms—Furnished or unfurnished. One of the most unusual and distinctive apartments in Chicago. Ultra smart amidst colorful, quaint surroundings. 4 fireplaces, parquet floors, hand carved woodwork. Gentiles. Studio 8, 1734 N. Wells-st. Mich. 7110.

7 ROOMS, 3 BATHS (3200 N.)
445 Melrose. Nr. schl. and trans.; large light rms.; ample closet; attractive rental.

912 BELMONT, vac., 6 rms., 2d....$45.00
858 Newport, vac., 6 rms., 1st.... 40.00
843 Welington, May 1, 8 rms., 3d.. 55.00
GEORGE J. KAPPES. 3167 N. Clark-Street.

Attractive 5 Room Apts.
REAS. RENTAL; MODERN; PORCHES.
See janitor. 813-31 WAVELAND-AV.

4 ROOM APTS., $42.50
1654 Berwyn, cor. Paulina. 1st or 3d. Good transp.; elec. refrig. Lon. 9820.

4 ROOMS, $50.
1939 Granville-av.—Light and airy. Tile bath. Inador bed. G. E. refrig. Janitor on premises, or Briar. 1106.

LOVELY 6 rm. apt., 2d—Encl. sun porch., inlaid lino., tile bath; garage; $60; nr. L; Gentiles. 2724 Giddings. Ravenswood 7853.

4 ROOMS, $40.
Large, light and airy, 1st floor May 1st. Excel. tran. 1063 Ainslie. Lon. 3808.

OVERLOOKING PARK. 5025 N. FRANCISCO, 2d—6 large, light rms. and sleeping room; tile bath; $75; Gentiles. Ravenswood 3842.

545 ALDINE-AV.; 6 RMS.; $65 MO.
Decorate to suit tenant; large, airy rms. Inquire 2d floor; reference required.

MOD. 6 room apt.—817 George-st. Newly dec.; good trans. Open for inspection Sunday, 2 to 5, or phone Rav. 3720.

824 GUNNISON [4800 N.]—3d; 6 rms., 2 baths; sun parlor, slp. porch; 6 big closets. Overlook. lake, park. Reasonable.

EXCEPTIONAL 6 r. apt.; double plbg.; sun parlor; slpg. porch; 2d fl.; nr. L, bus, Lincoln-Belmont dist. $95. Irving 5098.

UNUSUAL 6 rms.—2 baths in 3 apt. bldg.; opp. beautiful Marine grds. See to appreciate. 4138 Clarendon. See owner, Peyton.

1469 BALMORAL—5 rms.; sun parlor; enc. rear porch; good trans.; near schools and shopping; $55.00. Inq. jan. or Fra. 0353.

6 OUTSIDE rms.—Sun room; 2 baths; garage space; good trans. 5812 Magnolia.

6 RM. mod. apt.—Glazed in rear porch; reas. rent. 833 Belle Plaine. Bit. 7340.

827 BRADLEY-PL. [3750 N.]—3d; 7 rms., 4 bedrms.; stm. ht.; glazed por.; mod. $52.50.

4901 WINCHESTER-AV.—6 large, light rms. H. w. ht. Gd. trans. $52.50. Rav. 0799.

2337 W. McLEAN-AV.—5 large rooms. Modern, steam heat. $40. Excellent transp.

DE LUXE lge. 4 rm. apt.—5436 N. Campbell, tile bath, Craftex walls, etc. Laf. 1075.

5 LARGE, light rms.—Stm. ht.; glazed porch; t. t. stove; refrig.; reas. 3314 N. Oakley.

421 ST. JAMES—6 RMS.; NR. LIN. PK.; el. ref.; good layout. A steal at $55.

525 BARRY—4 bright, large rms.; restricted. Avail now or May 1. Buc. 8819 or janitor.

MODERN—6 rm. and sun parlor apt., gas ht., all trans. 6346 Magnolia-avenue.

4 RMS.—Mod.; lge.; daylight; sun parlor. 652 Aldine-av. [3200 N.]. Well. 8962.

731-35 BITTERSWEET—4-5 rms.; elec. refrig.; well kept bldg.; adults; $47.50-$65.

1730-44 JUNEWAY-TERR.—4 rms.; elec. refrig.; well maintained bldg.; $42.50-$45.

7 RMS.—2 tile baths; Venet. blinds; cedar closet; reas. 6212 N. Claremont. Gentiles.

808 BARRY-AV.—7 rooms, 3d, $40; steam heat; good transportation. Lakeview 6480.

5643 KENMORE-AV.—6 lt., lg. rms.; sun par., 2 baths, glazd. rear porch; best tran.

5 LARGE, light rms.—Stm., el. refrig.; exc. transp.; $37.50-$40. 4108 Southport.

1427 BERWYN-AV.—6 rms.; encl. porch; all trans.; nr. schls., churches; $57.50; restr.

MOD. 4-5 rms.—Arches; ivory woodwk.; cab. sink; Frig.; stm.; reas. 2d-1st. 2237 Barry.

815 BELLE PLAINE—6 and 7 rm. apts., nr. park, all transp.; attractive rental.

5835 N. WINTHROP—6 rms., 2d fl.; newly dec.; new stove, refrig.; near school.

REMOD. 5 rms.—Nr. lake, bk.; arches; tbl. t. stove $57.50; all trans. 4021 Clarendon.

5 RMS.—Tile bath; shwr.; canv. walls; arch drs.; $75, incl. refrig. 4836 N. Paulina.

6 RMS.—Stm. ht.; $52.50. See owner at 5789 Ridge-av., 1st fl., or phone Edg. 6148.

7325-31 N. HONORE [1800 W.]—3½-4 rms., el. refr.; well kept bldg.; adults; $40-$42.50.

854 AINSLIE—6 large rms., 2 baths. $72.50. Janitor, Ard. 2956 or Grindle, Lon. 7100.

(Continued on following page.)

TO RENT—APARTMENTS—NORTH.

(Continued from preceding page.)

4, 5, 6, 7 Rooms, and Larger.

CHICAGO MORTGAGE INVESTMENT COMPANY

North Side Office
4421 N. SHERIDAN-RD.
Longbeach 2402

OFFICE HOURS:
WEEKDAYS 9 TO 5 P. M.
SUNDAYS 12:30 TO 5 P. M.

DESIRABLE APARTMENTS AVAILABLE IMMEDIATE OCCUPANCY AND AS OF MAY 1ST

4 Rooms

1920 MONTROSE—New stoves, refr.; 1 blk. to L.. 40.00
4225 BROADWAY—New refrig. and table top stove 40.00
4425 WOLCOTT—New stoves, refr.; 1 blk. to L. 42.50
7308-12 GREENVIEW—Canvased walls; new refrig. and stoves.... 52.50
6010 GLENWOOD—Desirable apt.; sunparlor....... 50.00
810-816 MONTROSE—2 blks. to lake; 2 bedrms....42.50-45
820 MONTROSE—New table top stoves.......... 40.00
902 WINDSOR—Excellent transportation........ 38.50

5 Rooms

4310 CLARENDON-AV.—Free gas and electric; modern kit., tile bath.................. 65.00
824 LAWRENCE—Modern apartment............ 55.00
1423 ROSEMONT—Large rooms; with sun porch.. 50.00
1625 WILSON—Lg. rms.; with sun pch. $45.00- 50.00

7 Rooms—2 Baths

5413 WINTHROP.................. 75.00
931 ARGYLE—2 blks. to lake; large rms...... 70.00

BEAUTIFUL 4-5 ROOMS
1348 JARVIS-AVENUE.
Good sized, well arranged rooms. Painted, canvased walls. Good floors. Modern bath. High class tenancy. 2 blks. fast transp. and lake. $55-$62.50-$70.

6 LARGE ROOMS, $75
1 block to lake, close to L, bus, shops; newly decorated; 2 baths, heated slpg. pch., light, airy. Immediate occupancy.
RAYMOND REALTY CO., Realtors.
1569 Howard-st. Bri. 1668-69-70.

4-5 ROOMS, $47.50-$60.
5944 GLENWOOD—1404 THORNDALE.
Large rooms, cross ventilation, glazed porch, sun parlor; excellent transportation.
BAIRD & WARNER.
4556 BROADWAY. LON. 1855.

6 SCOTT-STREET
3d floor, 8 rms., 3 baths, south frontage; wood burning fireplace, doorman service; immediate occupancy. Ph. Delaware 4494.

6 ROOMS—2 BATHS
5811 WINTHROP-AV.
Extra large rooms; encl. rear porch. Will decorate to suit. See tenant, 2d apt.
SCHOENLANK & KIRSCHNER. Shel. 8820.

OPEN FOR INSPECTION
Unusual 4 rm. bungalow apt.; newly decorated; ready for occupancy; gd. trans., shops, schls. 916 Sunnyside. Ardmore 2574.

2000 LINCOLN PARK WEST
5 r. de l. on 11th fl. Lg. liv. r., full size din. r., tile kit., 2 lg. bdrs., 2 bas. with shw. $150 Peter F. Reynolds. Lin. 3633 or Div. 0014.

5 ROOMS—$45
Large, light rooms. Newly decorated. Frigidaire. Good transportation. See Mr. Cable, Apt. 25, 4601 Broadway.

1633-41 FARGO-AV.
De luxe 5 rm. apt.; new bldg.; extra lge. liv. rm.; craftex walls; tile bath, shower; restricted bldg., $70. Janitor on premises.

SUBLEASE UNUSUAL BUY
7 rms., 3 baths, 8 floor elev. bldg., gold coast. Woodburning firepl. Leav. city this week. Will sacr. Delaware 1697.

5444 KENMORE
4 rms.; built-in bookcase; spacious; table top ranges, elec. refrig.; 1 block west of Sheridan-rd.; near lake; $50-$52.50.

1054 NORTH SHORE-AV.
6 rooms; glazed porch; 2 baths; unusually light; spacious; overlooks lake; unusually low rental for this type apt.

Exceptional 4 Rm. Apt., Reas.
New stove; corner bldg.; outside rooms; extra inador in living room; good trans. See Mr. Scherer, 4509 Greenview-avenue.

5 RMS.—643 Roscoe $60
5 RMS.—659 Roscoe $50
6 RMS.—643 Roscoe $65
ROGER E. WILLIAMS & CO.
3805 Broadway. Lakeview 9267.

6 Rms. Overlkg. Park-Lake
Latest mode of deco.; 3 lge., lgt. bdrms., 2 baths, sun p.; $80. 911 Winona. Ard. 1627.

1444 LUNT-AV.—Large 5 rm. apartment; white woodwork; T. T stove; good trans.; near schools and church. Immediate poss. Fra. 0353.

4-5 RMS., $42.50-50.00
Corner. Large, lt.; ample clos.; gd. trans., shops.; 5 rm. avail. now. 4951 N. Oakley.

5901 WINTHROP
4 rooms, 1st, 2d; canv. walls; tile bath; new stoves, refrig. See jan. or Lak. 3430.

1327 LUNT-AV.
6 rms., 3 baths, shwr.; G. E. refrig., tbl. top stoves; blk. lake. Reas. Mgr. on prem.

2013 FARRAGUT
Modern 4 rms.; nr. park; shwrs.; inadors; light rms.; gd. closet space; $46-$50.

7419 N. PAULINA
4 rooms, nicely arranged; 1st flr.; private sun porch; well kept bldg.

4 ROOMS, $50
1500 LUNT-AV.
Ultra modern. Near Morse-av. L.

1407 CATALPA
4 rms., screened porch; steam heat; refrig.; 1st and 2d flrs. Lakeview 3430.

6612 N. ASHLAND—Attractive 4-5 rm. apts., $42.50 up. Close to trans., schools, shops, and churches. For appt. call Rand. 0112.

454 ROSLYN-PL. [2500 N.], E. of Clark-st. Near Lincoln park; 5 rooms, 2 baths. Screened porch, only $60.

4 RMS., Edgewater—3d fl.; light, airy, cool; tile bath; all new plumbing; modern; $48.50; cor. bldg. 1358 Carmen. Edg. 1122.

4825 N. HOYNE-AV.
5 large, light rooms; canv. walls; white wdwk.; shower; encl. porch. Lon. 4210.

6336 MAGNOLIA-AV.—5 rms., sun parlor, $50. Gas stove, refrig., excellent transp.; shopping center. Berk. 3700.

1406 FARWELL—4 LIGHT ROOMS.
Fine location; near lake and "L" sta.
H. W. CROXTON & CO. 4723 BROADWAY.

1636 THORNDALE—Lge. 5 rm. cor. apt.; exc. trans.; new range; $55. Mich. 3133.

5842 N. WAYNE—Large mod. 4-5 rm. apts.; corner bldg.; exc. trans.; $47.50-$57.50.

4 ROOMS—At the lake; free gas. See agent. 7235 Sheridan. Rog. Park 6360.

5 ALL outsd. rms.; plastic walls, $52.50 incl. gar. 1459 Belle Plaine. Appt. Linc. 4661

MODERN 5 rms.; sun parlor, encl. porch; 2d fl.; avail. now. 854 Newport-avenue.

5793-5 RIDGE—Beaut. 5 rms.; white wdwk.; sun rm.; shr.; frig.; $50. See janitor.

6327 N. OAKLEY-AV.—6 rooms and garage. 1st. Gentiles. Sunnyside 3674.

SUBL. modernistic apt.—5 rms., 1st floor. Optional sell rugs, furniture. Lon. 1040.

6 RMS.—H. w. ht.; G. E. refrig.; all transp.; adults. 1224 Cornelia.

6333 N. ROCKWELL—1st or 3d; 6 lge. rms.; gar.; tile bath; $75; Gentiles. Hol. 4504.

5 RMS.—Sunparlor, glazed porch, refrig, t. t. stove. 3541 N. Claremont. Grace. 3479.

DESIRABLE 5 rm. stove htd. apt.; heater op.; exc. tr.; 2d fl.; adlts.; 4721 N. Campbell

CHOICE mod. apt.—5 lge. rms.; free refrig.; $62.50; 1st fl.; May 1st. 6500 N. Washt'aw

6 LOVELY rms.—2 flat bldg.; 2d apt; gentiles. 6418 N. Hoyne. Rogers Park 3039.

951 FOSTER, 2d—6 rms.; sun par.; shwr.; lav.; nr. lake; adults, Gentiles. Lon. 6955.

5119 SHERIDAN—4-6 rms., 2 baths, lav., sun par.; nr. lk., pk.; adults. Vac. now.

4149 SHERIDAN, 3d—6 rms., 2 baths, sun par.; L. bus. sur. Adults. May 1. Lon. 6955.

544 WELLINGTON-AVE.
7 rms., 2 bths.; new dec.; im. poss. Janitor.

TO RENT—APARTMENTS—NORTH.

4, 5, 6, 7 Rooms and Larger.

SEE THE NEW
3½, 4, and 5 Rm. Apts.
6230 Kenmore-av.
17 STORY BLDG.
Two model apartments. You can get many ideas on what is being done today in decorations and furnishings.
Rentals from $70.
Resident Manager, Briargate 6652.

70 East Walton-place
5 AND 6 ROOMS, 2 AND 3 BATHROOMS.
Of definite charm and with special thoughtfulness for your comfort. Lovely, light, cheerful. Just a few steps from Michigan-avenue.

227-37 E. Delaware-place
7, 8, AND 9 RMS., 3 AND 5 BATHROOMS.
Sunshine flooded; spacious; many with view of lake. Woodburning fireplace. Modern kitchen; butler's pantry. Michigan-avenue 2 blocks.

70 Cedar-st.
7 ROOMS, 3 BATHROOMS.
Just off Lake Shore-drive. Sunshiny living rooms, charming bedrooms; convenient, well designed living rooms; compact kitchens and pantries. Nothing overlooked to provide comfort and convenience. Attractive lobby. Garage in building.

1242 Lake Shore-drive
8 ROOMS, 5 BATHROOMS.
Here you discover a new conception of living. Handsome lobby. Lovely view overlooking lake and drive. Master bedrooms face on quiet Stone-street.

399 Fullerton-pkwy.
7 AND 8 ROOMS, 3 BATHROOMS.
Motor car entrance with garage in building. Lincoln park. Comfortable living room with fireplace. Resident agent. Diversey 0390.

Your inspection is invited TODAY; additional information may be obtained any weekday by telephoning Whitehall 7373.

Ross, Browne & Fleming
MANAGING AGENTS.
919 North Michigan-avenue, Chicago.

IN BEAUTIFUL ROGERS PARK.
4 AND 5 ROOMS
$52.50—$62.50.
Newly dec. apts.; nr. Morse-av. L sta., bus. New table top stoves; sanded flrs., white wdwk.; radiator covers; lge. screened front porches. Every apt. has cross current of air 3 sides. ADULTS. NO DOGS.
AGENT ON PREM. 6922 GREENVIEW.

3520 Lake Shore-dr.
4 SPACIOUS ROOMS
"5 room efficiency, 24 hour service."
An unexcelled value.
$75 Per Month

GORGEOUS COR. 5 RMS.
Wonderful modern apt.; beau. appointments; overlooking pk.; all rms. and closets are large; tile bath, arch doors, white woodwork, new stove, G. E. refrig; quiet bldg. Owner mgmt. Fast trans. Restricted. See to appreciate. 7016 N. Rockwell.

Pratt-Blvd. at the Lake
DE LUXE APTS.
4-5 large, light, sunny rooms, bedrooms, rollaway beds, beautiful loc., complete decoration; 1 apt. avail. now.
SEE JANITOR, 1055 PRATT-BLVD.

6 RMS., 2 BATHS
3152 HUDSON-AV.—Extra sleeping porch or den; very modern; spacious, light; canv. walls; ½ blk. Belmont har. Best buy on Gold Coast. Jan. or call Bittersweet 6771.

11 ROOM DUPLEX APT.
Overlooking lake. Attractive arrangement of rooms; ample closet space; 2 fireplaces. 942 Lake Shore-drive. Inspect today or call Miss Robinson week days. State 6622.

Eastlake and Rogers
7669 ROGERS-AV. 4 rm. apt. in attr. bldg. on lake, private beach, cross ventilation. Rental $60. See Manager, Mrs. Fuhrmark on bldg. or call Sheldrake 5232.

ARCADIA TERR. 5 RMS.
New elec. refrig., new table top gas range. Will decorate. Includes 1 space in gar., $55.
5841 Maplewood Fra. 8395

2352 WILSON-AV.
4 ROOMS
Will decorate to suit.

6 ROOMS, $85
2033 Morse-av.; beautiful 3 apt. bldg.; 2 baths; free refrig.; heated sun room; side drive; garage included. Hollycourt 8268.

5042-50 GLENWOOD
De luxe 4-5 rm. apts.; big, bright rms.; lg. clos.; quiet residential neigh.; $50-$60. Antoine & Mortell, Inc., Lon. 4770.

2000 LINCOLN PARK WEST
4 lg. rms.; S. and W. exp., with view of pk., 10th fl. Full size din. r., t. kit. and ba., $100. Peter F. Reynolds. Lin. 3633 or Div. 0014.

CLARENDON AT WILSON
6 rs. and sun par., 801 Wilson, 3d; frtg. Lin. pk., lake. Newly sand. flrs., dec. to suit, $75. Peter F. Reynolds. Lin. 3633 or Div. 0014.

DE LUXE STUDIO APT.
6 SCOTT-ST.—4 rms.; tile bath; large liv. room; wood fireplace. Janitor for inspect. PAUL STEINBRECHER & CO., Cen. 4984.

4201 N. Ashland-av.
4 Rooms.
Moderate Apts. In Cor. Bldg.
New Stoves. Large Rooms.

AVOID MAY 1ST RUSH.
5 rms., just decorated, painted woodwork, tile baths, new 6 ft. refr.; only $62.50.
4 rms., tile bath, painted woodwork..$50
Austin Smith Co., 1763 Howard. Rog. 4660.

1321 HOOD-AV. [Nr. Granville sta. N. W. El]—6 rms. in attr. 3 apt.; sun par. and slpg. pch., beau. dec., stm. ht., refrg.; mod. rent to good tenant. See janitor or Shanklin & Co., 111 W. Washington. Fra. 5034.

1304 CARMEN-AV.
4 ROOMS, ULTRA MODERN

6357 N. Paulina—$57.50
5 lge. lt. rms. and sun parl., 1st or 2d; pri. rear pch.; all trans.; gentiles, adults.

4 Rms., Overlooking Lake
7639 Eastlake-terr.; balcony pch.; priv. beach; Howard L.; Gentiles. See Clayton.

6 ROOMS, $45
1026 N. STATE, 1ST.
Steam ht.; janitor serv.; will decorate.

4 ROOMS, $45
White woodwork, table top stoves, new G. E.; nr. lake, stores, transp. 1342 Estes.

1744 ALBION
5 rooms; modern; free gas; new stove; good trans. See janitor or call Pens. 4965.

4 ROOMS, $43.50
Very light; extra inador; table stove; 3d flr. 1510 ROSEMONT. Cen. 5142.

FOUR RMS.; ELECTRIC REFRIGERATION.
5722 Ridge; porch, yard................$45
6417 N. Hamilton; free gas............$45
Walter E. Carlson, 2312 Devon. Rog. 3467.

5 LARGE RMS., CORNER APT.
5 clothes closets, sun parlor; rear porch; yard and garden. $62.50. 1901 Ainslie.

4 AND 5 ROOM apts., mod., tile baths, new stove, refrig.; new bldg.; corner of Berwyn and Hoyne. 2055 Berwyn. Janitor.

1546 N. LA SALLE, 3d—6 rms., all outside; Refin. flrs.; gd. home, neighbors; no dogs; ovrlks. landscpd. court, $53. Nr. Pk., bch.

DE LUXE 6 RMS., 3 BATHS, 503 BRIAR-PL. ½ blk. Lin. Pk.; in fine 6 apt. bldg.; 2 tile baths; 1 maid bath.

2251 EASTWOOD—4 RMS., 2D FL.
Fine mod. bldg.; front apt.; blt. in tub.; exc. transp.; G. E. ref. See this today. $45.

5-7 RMS.—Light, airy. Exc. trans. Nr. schools, church and Park. Private porch and yard. $45-$55. Owner. Wel. 7950.

SUBLEASE 5 rms.—Tile bath. Craftex walls. 6 cedar lined clos. Near lake. 1 blk. L. Bus. 1220 Jarvis, apt. 3. Rogers Park 2790.

4 AND 5 large, light rooms, sun parlor. Excellent transportation. 4458 Beacon.

1041 WINONA—3d. 4 rms., encl. porch; new G. E. refrig. $45. Apply at 5062 Kenmore.

MILDRED, 2744 N., 900 W.—6 big, lgt., airy rms.; homey; 4 transp. ways; $52.50.May1.

2244 N. HALSTED.
5 rooms; stm.; refrig.; nr. L........$42.50

6 ROOMS—All light; tile bath; near school 2213 Highland-av. Briargate 4731.

5 RMS.—Htd. sleeping porch; mod.; wht. wdwk.; arch doorway; $55. 1547 Highland.

656 BUCKINGHAM—5 lg. lt. rms., 1st and 3d; on premises Sat. and Sun. Bit. 6426.

6054 BROADWAY—Large 5 rms. with plenty of light and air. Only $45. Shel. 4045.

2921 N. CLARK-ST.—4½ rms. with free gas and refrig.; corner apt.; $47.50. She. 0100.

4423 N. ROCKWELL—4-5 rms.; white wdwk.; t. t. stove; refrig.; gd. trans.; excel loc.

5 LGT. RMS.—Compl. remod.; t. t. stove; stm. ht.; insul.; all trans. 1268 Early. $55.

601 FULLERTON-PARKWAY.
5 and 6 large rooms, $65 to $70.

6 RMS., 2 baths—Lg. liv. rm.; tile kit.; Ven. blinds. 7355 N. Seeley. Rog. Pk. 1337.

7415 N. CAMPBELL—4 RS., INADOR BED, shwr.; arches. Cor. bldg.; gd. trans. $45.

5309 KENMORE, Berwyn—4-5 rms.; light; L. surf., bus; adults; gentiles. May 1.

938 N. CLARK-ST.—4 rm., $12; 6 rm., $17. 106 W. Elm-st. 7 rm., $20. Delaware 0448.

1535 JUNEWAY-TERR.—6 r., 2 baths; 2 apt. bldg.; nr. tr.; gar. $85. Rog. Pk. 6836.

2309-11 KENMORE—4 rms., steam heat; will decorate. $35. Exc. terms. Buc. 8400.

TO RENT—APARTMENTS—NORTH.

4, 5, 6, 7 Rooms and Larger.

A Permanent Vacation

LIFE IS LIKE THAT WHEN YOU LIVE AT THE

EDGEWATER BEACH APARTMENTS

BEACH.
TENNIS COURTS
INDOOR SWIMMING POOL.
TERRACE.
SUPERVISED PLAYGROUNDS AND WADING POOL.

DINNING ROOM, COMMISSARY.
OPTIONAL MAID SERVICE.
GARAGE IN BUILDING.
PRIVATE MOTOR COACH AND OTHER DESIRABLE FEATURES.

The Apartments are spacious, well lighted all outside rooms

MODERATE RENTALS
INSPECTION INVITED

5555 Sheridan-rd.
LONGBEACH 8500

7714-16 Eastlake-terr.
7 ROOMS, 2½ BATHS, $115
Lge. living room and dining room with connecting sun parlor; across from lake; new stove and G. E. refrigerator; inlaid linoleum; 4 bedrooms. Garage available.
BAIRD & WARNER
1415 MORSE. ROG. 1855.

ATTRACTIVE APTS.
6201 WAYNE-AV., 4-6 ROOMS.$42.50-$65
515 BARRY-AV., 6 ROOMS....$85.00-$90
724 ROSCOE-ST., 4-5 ROOMS.$42.50-$50
1037 RUSH-ST., 5-8 ROOMS...$55.00-$80
1049 RUSH-ST., 7 ROOMS......$65.00
HAROLD M. ROSS, AGENT.
190 N. STATE-ST. RANDOLPH 2918.

6 ROOMS, 2 BATHS, $110
1346 GRANVILLE-AV.—2d fl., owner's apt. Carpeted thruout, Venetian blds., cornices, 18th Cent. crystal fixtures, table top stove, colored tile and plumbing in master bath; knotty pine, sun porch, many closets, extra large bedrms. and dining rm., living rm., 15x22. Convenient to schools, stores, trans.

5 ROOMS.
3222 EASTWOOD, 1st $52.50
6 ROOMS.
5136 N. Kimball, 1st $65.00
RALPH SILVERWOOD
1506 E. 67th-st. Midway 2701.

DESIRABLE 4 RMS.
1225 GREENLEAF.
Overlooking lake. Modern......$47.50-$50
2416 GREENLEAF.
Tile baths; overlooking park............$65
Inspection invited. LONgbeach 2821.

4650-56 CLARENDON
5-6-7 RMS., FACING PARK AND LAKE.
Modern sun par. apts.; 2 baths; canvas walls; white w. w.; best transp. See these bargains today. $65-$80. Lon. 4770, or Sun. 8195.

1426 THOME-AV.
6228 NORTH.
5 rm. apt., incl. gar., free refrig., kitchen and bath tiled; canvas walls. Reasonable. Rogers Park 8873.

EDDYSTONE HOMES
421 MELROSE-STREET.
4-5-6 large, sunny rooms; overlooking lake; near Yacht Harbor. Restricted. Bittersweet 4127.

Unusual 4 Room Units
Modern apts.; light, airy; near schools, shops, park, transporta.; moderate rentals.
617 MELROSE-ST.

1405 JARVIS
5 and 6 spacious, lght. rms.; glazed rear pch., lgt. wdwk., col. tile bath, cor. cabs. in din. rm.; 1 blk. L and lake. Amb. 1240.

7620 EASTLAKE-TERR.
LARGE 4 ROOMS, $47.50-$50.
Shower, t. t. stove, cab. sink, Inadors. Janitor or Chas. Helbrg. Cen. 9540.

4445-47 N. PAULINA-ST.
4 lge. rms.; in-a-dor bed; new table top stove; $42.50 and $45.00. Agt. on prem. ELMER E. STULTS, INC. Bit. 4040.

2342 TOUHY-AVENUE
4½ and 5 rms.; 2 b. r.; lge., light, airy rms.; free gas; $45 and $50. Agt. on prem. ELMER E. STULTS, INC. Bit. 4040.

ATTR. 4-5 RMS., $40-$50
4640 N. Racine; t. t. stoves; refrig.; decor. thruout; excel. trans. Jan. on premises, or call Chas. Helberg. Cent. 9540.

4880 SHERIDAN-ROAD
High grade 6 rooms, 2 baths; corner bldg. Large living room; G. E. refrig.; near lake, bus, L, surface. $70. Longbeach 8833.

IRVING PK.-BLVD. — Nr. Lake Shore-dr.; Conven. to shops, all trans. Mod. 6 rms., $67.50; 5 rms., $57.50; 3 rms., $42.50; lge., light rms. Avail. now. See manager at 741 Irving Pk.-blvd., 3-8. Sun. 11 to 5.

S. W. COR. Cleveland and Fullerton-pkwy. [15 min. to loop, nr Linc. Pk.]—Beau. 5 and 6 rms., stm. ht., refrg., excel. serv. $40-$50. See janitor or Shanklin & Co., 111 W. Washington-st. Fran. 5034.

5 LIGHT ROOMS, $60
618 Cornelia; compl. dec.; flrs. sanded; new refrig.; nr. Linc. Pk.; immed. poss. See janitor or phone Philip Corper. And. 1334.

SPACIOUS 5 ROOM APT.
1349 W. Greenleaf-av.; enamel wdwk.; firepl.; shwr.; nr. lake, bus, L, stores.Hyde.0997.

6 ROOMS, $47.50
4124 Kenmore, 3d floor; immed. occ.; glazed porch; near all transp. and schools.

1234 N. DEARBORN
6 rooms, 2 baths. May 1st occupancy; solarium, well arranged, spacious, mod.

4 LARGE RMS., AT LAKE
7639 Eastlake-ter.—Mod. kit.; priv. beach; Gentiles. Howard L., bus. Blott or office.

3648 BELLE PLAINE
5-4 rms. and in-a-dor; all lite rms.; Frigidaire, free gas; adults; 2 to 5.

700 IRVING PARK-RD.
6 and 8 room apts.; large mod.; 2-3 tile baths; nr. Lake Sh. $67-$110. Lak. 6480.

THE FARCROFT—1337 Fargo
Beau. 3½-4 rms. ½ blk. off Sheridan at the lake; all util., elec., switchbd. Bri. 6000

STUDIO APT.—6 ROOMS
Linc. pk. dist.; unusual lge. studio; nat. firepl.; leaded win., encl. pch. Lin. 5679.

645 W. KEMPER-place, 2300 N., near Fullerton; 4 room studio apt.; bath, 2d flr.; h. w. ht.; pch.; $35. Inq. 2325 N.Orchard.

1527 ESTES—Choice 4 rms.; col. tile bath, shower; near schools, shops, express L, lake. Reasonable. See janitor.

6 ROOMS, 2 baths, sun parlor—New stove and refrig.; brkfst. rm.; modern. See agt. on prem., 6227 Kenmore-av., or Ave. 1370.

5823 WINTHROP-AV.—6 lge., light rms.; 2 baths; htd. sun pch.; glaz. rear pch.; nr. lake; exc. trans.; nice yard. Reasonable.

842 WRIGHTWOOD—6 rooms; excellent condition; G. E. refrig. and stove; $40.00. Janitor will show. Randolph 9121.

702 DICKENS—5 light rooms, 2d floor; steam heat, stove; $30. Inspect or call Broomell Brothers, Randolph 9121.

DE LUXE 6 lge. rms., 2d flr.—2 tile baths, tile kitchen, new stove, breakfast rm., gar. 6134 N. Rockwell. Rogers Park 0840.

3130-32 CLIFTON-AV.—4-6 rms., steam; new stove and refrig. $35-$45. Buc. 8400.

7535 N. HOYNE—Large 5 rms.; new stoves; tile bath; gar. Phone Rogers Park 6360.

6 ROOMS—5000 N.; outside; 2d; new. dec.; 1 blk. L; reas.; av. now. 1264 Winnemac-av.

6 ROOMS—Light; 3 bedrooms; good trans. 6449 Newgard-avenue. Hollycourt 3998.

5 LGE., lt. rms.—Glzd. porch; nr. Edgewater Beach sta. and bus. 1255 Foster.

4524 N. WOLCOTT—5 lge., lt. rms., $57.50; white wdwk.; exc. trans. See janitor.

4 BEAU. all outs. rms., nr. lake, park; exc. trans.; 3d fl. 1241 Greenleaf. Hol. 8300.

958-66 CUYLER—4 rms., $40-$42.50; sunrm. or pch. Janitor on premises. Lak. 0330.

942-46 BELLE PLAINE-AV.—6 r., 2 baths. sun parlor, back porch. $60. L. V. 0330.

4540-44 N. KENMORE—4 light rms., $34.50. G. E. refrig., exc. trans. See Mrs. Derman.

1453 ROSEMONT—5 lge., lt. rms.; glzd. pch., $50. Poss. May 1. Best trans. Gentiles.

1238 CARMEN-AV., 2d apt.—Large outside rms.; 2 inador beds; 5 rm. efficiency; $40.

SUBLEASE—To Oct. 15; mod. 5 rm. cor. apt., 1st fl., $45 mo. 1353 Bryn Mawr, Hillyer.

1510 OLIVE—5 rms.; living rm., 17x23; breakfast rm.; slpg. porch; restricted; $70.

7708 N. HERMITAGE—4 and 5 lg. lt. rms., sun parlor; 1 blk. How. L. bus.; $45-$52.50.

530 ALDINE—5 rooms, 1st floor; 2 baths; near lake; reasonable.

1ST FL.—6 lg. rms.; encl. prch.; gar.; nr. sch.; restrict.; May 1st. 6451 N. Francisco.

TO RENT—APARTMENTS—NORTH.

4, 5, 6, 7 Rooms, and Larger.

WHO LIVES IN THE Marshall Field Garden Apartments?
111 Professional People.
101 Company Managers.
60 Salesmen and Buyers.
50 Newspaper and Advertising.
42 Auditors, Accountants, and Cashiers.
53 Technicians.
29 Teachers.
35 Clerks.
26 Operating Own Business.
20 Retired People.
20 In Miscellaneous Positions.
17 Federal and City Employes.
11 Hotel and Restaurant.
10 Telephone and Telegraph.
8 Nurses.

Not Just a Place to Live But a Way of Living
Modern fireproof apartments, 9 minutes from loop. Private school for children. Pre-kindergarten to 3d grade, inclusive. Landscaped gardens. Supervised playgrounds. Men's workshop, auditorium. Selected tenancy assures good neighbors. Heated, fireproof garage. Dogs not permitted. Office open daily, 9 a. m. to 6 p. m. Sundays 12 noon to 5 p. m.

RANGE OF PRICES.

3½ Rooms	$48
4 Rooms	$45 to $53
4½ Rooms	$58
5 Rooms	$58 to $63
6 Rooms [2 baths, 1 shower]	$61 to $71

Write for Pictorial Booklet.
411 BLACKHAWK. MOHAWK 2711.

3800 LAKE SHORE-DRIVE
5 ROOMS, 2 BATHS
6 ROOMS, 2 BATHS
7 ROOMS, 3 BATHS
All large, light rooms; convenient transportation; schools and golf course nearby. See Building Manager on premises or call Lakeview 3830.

4, 5, 6 Rm. Apartments
507 ALDINE-AV.
Just West of Lake Shore-drive.
Woodburning Fireplaces
Tiled Baths; Canvassed Walls
REASONABLE RENTALS.
GRA. 2319. AGENT ON PREMISES.

LAKE SHORE DRIVE
Co-Op. Owner Sub-Lease
Duplex 8 rooms, 4 baths; $200; upper floor; 4 master bedrooms, 2 with sunny south exposure; lower floor living room, dining room, kitchen and maid room; doorman; 24 hr. elevator service—one of Lake Shore-drive's best addresses. SUPerior 1855.

520 Stratford-place
[3500 NORTH.]
Just west of Lake Shore-dr. and Lincoln park. 8 rooms, 3 baths, living room, 25x16, dining room, 17x14, 5 bedrooms, fine closets. Elevator service.
Resident Manager. Wellington 1833.
McGUIRE & ORR, INC., MANAGEMENT.

DE LUXE 4-5 ROOM APTS.
Exclusive co-op. bldg.; 3d floor; has studio living room, canvas walls, tile bath, showers, cabinet kitchens; bldg. has private swimming pool and recreation rooms; faces 25 acre park; no dogs. 2438 Estes-av. [7200 N.] Restricted; Wel. 3000.

202 E. WALTON-PLACE
6 ROOMS, $130.
7 ROOMS, $140.
Ample closet space; garage available.
JOHN T. WHEELER & CO.
33 S. Clark-street. Franklin 1424.

ADDISON GARDENS
820 ADDISON-ST.
4 ROOM APT. $47.50.
White woodwork; Acorn T. T. stove. Private Front Porch.
GEORGE S. LURIE CO. FRA. 0370.

5964 N. PAULINA
1700 west; 5 rms., 1st flr.; tile bath, new Frigid., new table top stove; 1 blk. st. car, bus, 2 blks. Senn High. Bargain at $55. See janitor on premises.

MODERN 6 ROOMS
4506 Magnolia—3d, $55; Frt. and rear pch.
2031 Berwyn-av.—3d fl., free refrig.
6315 Wayne-av.—2d fl.
Inquire tenant in apartment or call
L. E. HOEPE. LONGBEACH 1193.

537-45 ROSCOE-ST.
4 and 6 room [2 baths] apts.
Very modern; canvas walls.
Reas. rentals. Janitor on premises.

433 BRIAR-PLACE
5 room apts.; unusually large, light; 2 baths; elevator bldg.; overlooking lake. See Mrs. Cliff on premises. Buc. 1131.

4 ROOMS, 2D FLOOR
2407 Orchard—Corner Fullerton-pkwy.; white woodwork; Frigidaire; inador; $57.50 See today or Randolph 4010.

6 RMS., 2 BATHS, $72.50
Arched drwys.; wh. wdwk.; all trans. 1 blk. Howard, nr. lake. 1528 Birchwood. Bri. 4115.

5057 SHERIDAN-RD.
5-6-7 rooms, 2 and 3 baths, unusually spacious; ½ block Marine-drive; modern new equipment. Excel. trans. $67.50-$95.

5 ROOMS $47.50
1941-53 WINNEMAC-AV.
Modern corner bldg. Near shops, transp.

ATTRACTIVE 4 RMS., $45
1921 WINONA — MODERN; large; refrig. Near schls., trans. Will decorate. Janitor on premises, or call Central 9540.

535 WELLINGTON-AV.
4½-5 large, light, airy rooms; free gas and refrig.; east of Broadway; good transportation. $67.50-$80. Agent on premises.

6 RMS. AND GARAGE, $64
2528 Winnemac. Near L, surf., bus; free refrigeration, new stove. Longbeach 9820.

4 RMS., 1745 Wallen-av..............$37.50
6 rms., 751 Buckingham-pl............$40
ROGER E. WILLIAMS & CO.
3805 Broadway. Lakeview 9267.

1301 NORTH SHORE-AV.
4 and 5 rooms; 1st and 3d flrs.; refrig., stm. ht.; nr. L station. Lake View 3430.

726 JUNIOR-TERRACE [4300 N.].
1st floor apt. of 7 rms., 3 baths and libr., lge. sunrm. and basemt., recr. rm. V. A. Mingers [Sunday, Del. 7981]. Whi. 4560.

6 ROOMS, $55
Ivory woodwork; large rear porch; 3d flr. 4541 MAGNOLIA. Central 5142.

43 E. WALTON-PLACE, 3d floor—4 rooms and alcove; newly decorated; walking distance from Loop; rent $55. MATES & BENZ, 140 N. Dearborn.

6753 NEWGARD—1st and 3d flrs.; 5 lge. rms.; new stove; frigid.; tile bath. Gentile. Exc. trans. Also 1501 Chase-av., 1st fl.; 5 rms., $67.50.

7050 N. OAKLEY-AV.
One of Rogers Park's finest apts., corner bldg., 2d, 6 rm., sunparlor, brkfst. rm., lge. sol., htd. gar. $165. Taylor, She. 1332.

2309 COMMONWEALTH
4 and 5 rooms, solarium; mod., spacious; superior; restricted; new equip.; $60-$85.

6-7 ROOMS, 2 BATHS
Lge., light apts.; blk. to yacht harbor. Lge. yard; $95-$100. 560-564 Roscoe-street.

4522 N. HAMILTON-AV., 2d apt.—4 extra large rms.; all outside; excel. trans.; rental $50. Rav. 4200.

5954 LAKEWOOD [cor. Elmdale]—4 and 5 rms.; rfg.; good trans.; $48-$62.50. Fra. 0353.

6 ROOMS, $45.00.
With brkfst. rm. in 3 apt. bldg.; stm. ht., jan. 8415 N. Monticello, Skokie. Jun.7807.

825 CORNELIA—4 rms.; free refrig., shr., inador, inlaid linoleum; $42.50. E. C. HOYER & CO., Lakeview 0330.-Buc. 2872.

BEAUTIFUL 5 rm. apt.—Very light and airy. Will decorate to suit. Only $47.50. 3143 Eastwood. See Janitor, or Ph. Rog. 5114.

718 BITTERSWEET-PLACE—6 rooms, $75; 1 block to park; all light, large rooms. Lakeview 0330.

4334 CLARENDON—6 lge., lt. rms. Pri. pch. Refrig. Only $55. Gar. opt. Bit. 0567.

917 WINDSOR, nr. Sheridan—5 lge., lt. rms., 2 priv. pchs. G. E. 1st or 2d. $45-$47.50.

7313 N. HONORE, 2d—5 rms., sun par., $55. H. W. CROXTON & CO., 4723 Broadway.

4 MOD. rms.—Sun rm., tile bath, shwr., exclusive loc.; exc. tr. $50. 5625 Wayne-av.

6 MOD. rms., 1½ baths—Frt., rear encl. pch. At Linc. Pk. $57.50. 839 Lakeside-pl.

6 MOD. rms., 1½ baths—Built-in tub, shwr. Fac. Marine-dr., Linc. Pk. $70. 912 Winona.

6 LGE. rms.—Frt. and back pchs.; extra lav.; 1st or 3rd. 828 Eastwood. Rav. 5312.

923 WELLINGTON, 1st and 2d—4 rms. May 1, $45. Free elec. refrig. Ran. 3021.

BEAU. modern 4 rm. apt. [2 yr. old bldg.]; overlook'g lake, Linc Pk.; $90. Lak. 6373.

1505 GRANVILLE—4-5 lge., bright rooms, tile bath. Agent at bldg., or Lin. 2717.

5915 MAGNOLIA—6 rms., encl. porch; $60; all white woodwork. Will dec. Dea. 8714.

HOLLYWOOD, 1424—E. of Clark [5700 N.]. 5 mod. r's., $50, incl. gar. Sun. par. Adults.

1550 ADDISON—5 rms. 2d, $45; prch., refg., t. t. stv., shower; exc. trans. Hum. 3900.

527 MELROSE—4 large sunny rms.; restricted. Wellington 8962 or Superior 4373.

5834 GLENWOOD, 2d fl.—5 rms.; sun parlor; slpg. porch; reas. Edge. 1188.

5 RMS.—2d; large, light; shower; new stove and Frigidaire; adults. 4351 N. Paulina.

460 DEMING-PL.—5 extra large attractive rms.; 2 porches, $65. Appt. Linc. 0014.

3801-07 N. FREMONT—4 rms., elec. refrig. Well maintained bldg. Adults.......$47.50

TO RENT—APARTMENTS—NORTH.

4, 5, 6, 7 Rooms, and Larger.

MARINE DRIVE APARTMENTS . . .
On the Lake and Park
BUILT IN 1940
Inspect our smart model apartment in this new fireproof elevator building. See the modern features of our
4 ROOM APARTMENTS
All boast a breakfast nook, electric kitchen, oak parquet floors, tile chrome fitted baths, Venetian blinds and smart corner windows. Some feature a 2 bedroom arrangement.
When summer comes you'll appreciate the supervised children's play for your youngsters, the roof sun deck with open solariums, flower garden and reflection pool.
SEE OUR MODEL APT.
Rentals: $80 and Up
5060 Marine Drive
ONE BLOCK EAST OF SHERIDAN.
HOWARD P. HURST & CO.
Resident Manager. Longbeach 5975.

CHATELAINE TOWER
215 EAST CHESTNUT-ST.
ALL CORNER APARTMENTS.
BEAU. 4 ROOM APTS.
8 windows; large living, bedroom, dining room; outside exposure; colored tile bath, shower, 3 large closets.
5 Room Apt., 2 bedrms., 2 baths, 6 closets, 24 hour switchboard, elevator service; 7 day food shop; maids available; bus, taxi at door or walking distance to loop.
New All-Electric Kitchens
See Office of Building—Whitehall 4542.

Delightfully Different
Modernistic apartments overlooking beautifully landscaped grounds. Decorations in latest pastel shades. Every room bright and cheerful; near shopping district, schools, churches, and all transportation. Res. mgr. on premises. Only a few 5 rooms still available.
WOLCOTT APARTMENTS
4923 N. WOLCOTT-AV.

Looking for a De Luxe?
7 Rm. Apt.—Right Near Lake
4 bedrms.; breakfast rm.; sunrm.; tile kitch.; 2 modern baths; canv. walls in liv. and din. rms.; arch. doorways; gar. 2D FLOOR. SEE TODAY.
1343 GREENLEAF-AV.

6 ROOMS, 2 BATHS
525 CORNELIA-AV.
Now available in this popular building near drive and Belmont Harbor. Large, light, carpeted rooms, ample closets; G. E. refrigerators. Very unusual value.
Resident Manager. Wellington 1833.
McGUIRE & ORR, INC., MANAGEMENT.

Modernized Studio Apt.
3 bedrooms; exceedingly large combination living room and dining room; on quiet, landscaped court, opposite Lincoln Park; 3d floor available now. 2618 Lake View-av. Janitor on premises, or Lakeview 3430.

Pratt-blvd, Co-op Bldg.
5 large, lgt. rms.; completely redecorated; sanded floors; new refrig.; restricted tenancy; reasonable rental to desirable tenant; near Morse-av. L.
1444 PRATT-BLVD. ROG. PK. 5318.

MODERN 6 ROOMS
4506 Magnolia—2d, $55, Frt. and rear pch.
2031 Berwyn-av.—3d fl., free refrig.
6315 Wayne-av.—2d floor.
Inquire tenant in apartment or call
L. E. HOEPE. LONGBEACH 1193.

4-5 ROOMS
457 Belmont. Large, well arranged units, tastefully dec. Modern baths and kitchens. Canvas walls, 2 blocks fast transp., park, and lake. Selected tenancy, $52.50-$67.50.

4 ROOMS
1556 JONQUIL—Beautiful front, large apts., now $50.
4406 RACINE, 1st or 3d floors. Economy rentals. Mr. Krensky, Cent. 6610.

1739-45 PRATT-BLVD.
6 ROOM APTS.—2 TILE BATHS.
Lge., light rms. Rear; yard; modern; painted walls. Conv. to shops, schools, etc.
SCHOENLANK & KIRSCHNER. Shel. 8820.

1459 ELMDALE-AV.
6000 North. Choice 5 rm. apts. in front; canvas walls, tile baths, new gas stove; free gas, refrig.; 1 block transportation and shops. See resident manager.

5 ROOMS, $57.50 UP
6331-39 RIDGE-AV.
Modern; enclosed rear porch; new stoves and refrig.; nr. schls., shops. N. W. R. R.
SCHOENLANK & KIRSCHNER. Shel. 8820.

4 ROOMS, $37.50-$40
5336-44 WINTHROP-AV.
Near Edgewater Beach Hotel, all transportation and shopping.

OVERLOOKING lake and park.
4636-42 CLARENDON-AV.
5-6 rm. apts. 1 and 2 baths. Mod., very spacious, light; exceptional clos.; all trans. Quality bldg. H. A. Seagren. Lon. 4717.

Lake View's Finest Apts.
8 ROOMS.
621 Waveland-av., 1st, 2d. 3 baths; solarium; de luxe apptmts. Reas. Wel. 3000.

2956 PINE GROVE-AV.
4 rooms, tile bath, canvas walls, built-in cabinets and bookcases; beautiful, modern. McMenemy, Inc. Dearborn 0100.

4-5 ROOMS, $42.50-$45
1655 Wallen—Light, well arranged, spacious; G. E. refrig.; inlaid linoleum. See Mullan, 1600 Wallen.

7 ROOMS, 2 BATHS, $80
1220 Albion; solarium; spacious and well arranged; near churches, school, lake.

818 EASTWOOD
5 large rms.; sleeping pch.; 2 baths; fine location; $65-$67.50; available now.

541 ADDISON-ST.
4-5 rooms. Spacious; built-in cabinets. 15 min. to loop; ½ block park. $55-$75.

1614 RASCHER-AV.
5 rooms; 2d floor; enclosed porch; new cabinet sink. Irving 7120.

A REAL APARTMENT HOME
4 large light rooms; near Edgewater Beach. Tile walled baths; $45. 1333 Winona-av.

549 SURF-ST.
Spacious, light 4 rooms. Ideally arranged. Modern. Near lake, park, transportation.

7 RMS., 3 BATHS—7th fl., near N. S. Elev. Bldg., Cedar-st. Unusual appointments. Lge. rms. Mod. thruout. $160. To inspect call McFadden, Whi. 7373.

4 RMS.—Tile bath, kit.........2259 Rosemont
5 rms.; tile bath............6308 N. Western
5 rms.; 1st apt.................3325 Ardmore
6 rms.; 3d apt.; 2419 Fargo. Bri. 4000.

4 RM. APTS., $45-$47.50
6517 Newgard; near Loyola L, bus and car. Extra inador. Longbeach 9820.

4 LARGE RMS.—$45-$47.50.
Free gas; 1st or 3d flr.; near lake and transp. 1373 Greenleaf. Sheldrake 6248.

2657 BURLING-STREET.
5 rooms, 2d floor; rear porch, yard; steam heat; good trans.; $50. Fra. 5503.

6 LARGE RMS., SUN PORCH, 3 BATHS.
2d fl., 6708 Sheridan-rd.; nr. Loyola; $85. See it today. Wilcox, State 5184.

BEAU. 5 rm.—2 baths; overlooking Lincoln Pk. and lake; new bldg. Rental $120 month. Appointment only. Longbeach 6112.

6 LGT. rms., 2d-3d apts.—Steam; refrig.; porch; yard; 1 blk. Clark-Diversey. bus. Linc. Park. $52.50. Adults. Buc. 6631.

8 RM. apt.—5 bedrooms, 2 private porches; near Lake View High; new Electro-lux; $67.50 including garage. 4130 Greenview.

5413 MAGNOLIA-AVENUE.
5 beaut. rms., 2 baths; sunrm. off 1 bedrm.; 24 hr. heat; $100 incl. gar. Gentiles.

1750 LAWRENCE-AV., 2D APT.
4 rms., inador, stm. ht., elec refrig.$42.50 Asso. Rlty. Co., 2112 Lawrence. Lon. 4210.

6301 N. RICHMOND.
Beau. 4-4½ rm. apts., steam heat, all modern conveniences. Agent on premises.

4305 DAMEN.
4 rooms; steam ht., elec. refrig.
Agent on premises.

6301 N. FRANCISCO.
4-5 rooms; modern; reasonable rent.
Agent on premises.

5317 GLENWOOD—2d; 6 sunny rms.; ext. lg. liv. r.; pch.; $55; gd. tran. Call Sunday.

4 ROOMS, 5 rooms, 2 baths; hi grade bldg. overlooking lake; all outside. 1119 Lunt.

6315 N. FRANCISCO—4 rms.; 2d fl., $45. Venetian blinds. Will decorate. Bri. 3508.

6 RMS.—3 enclosed porches, 2 bath rms.; garage. $85. 1435 Jarvis.

6242 N. WASHTENAW, 3d—6 lg. lite, attrac. rms.; nr. schools, trans. Rog. Pk. 3865.

4 RMS.—$45. 5 RMS., $52.50.
2300 Jarvis, corner Oakley-av.

1½ BATHS, 5 spac. rms. and sun rm.; reas. rent; nr. all trans. 920 George-st., 2d floor.

ATTR., light 5 rm., 1st—Nr. lake; ext. lav.; 5 closets; $65; Gentiles. 7601 Sheridan.

DE LUXE 6 rm. apt.—2 tile bathrms., tile kitchen; reasonable. Briargate 8994.

MOD. 7 rms.—3 solariums; tile kitch.; 3 baths, $140. 1242 Pratt. Call Briar. 4657.

6 RMS.—5614 Wayne, wht. woodwk., pri. pchs., very desir.; priced low. Lon. 9679.

717 BITTERSWEET—4 rooms, $58; spacious, light; near lake and park. Lak. 6480.

6445 N. FAIRFIELD, 3D—6 rooms, 1½ baths, tile kitchen; $85. Lakeview 5276.

TO RENT—APARTMENTS—NORTH.

4, 5, 6, 7 Rooms, and Larger.

5 ROOMS
909 AGATITE, new stove..........$47.50
5791 RIDGE-AV., encl. porch........ 52.50
4502 MAGNOLIA, sun porch........ 55.00
1351 CATALPA, des. section........ 55.00
4450 MAGNOLIA, sun parlor....... 57.50
6353 WINTHROP, near lake........ 57.50
1511 PRATT, near schools.......... 62.50
1426 WINONA, mod. light apt...... 65.00
754 GORDON-TER., extra lav.... 67.50
1219 GREENLEAF, overlook. lake.. 75.00

6 ROOMS
829 MONTROSE, cor. bldg.........$55.00
2649 WINNEMAC, incl. garage...... 60.00
6646 GLENWOOD, 1½ baths........ 85.00
6441 ALBANY, extra lavatory...... 85.00
6530 NEWGARD, 1½ baths......... 85.00
1220 PRATT, 3 tile baths...........100.00
7710 EASTLAKE-ter., overlkg. lk..$105.00

7 ROOMS
4700 CLARENDON, overlook. lake.$100.00
1455 FARGO, 2½ tile baths........115.00

CURRAN & CAIN
4545 Broadway Lon. 2820

5 ROOM APTS.
6533 Artesian, 1st, htd. gar., sl. pch..$75
6304 Wayne, 2d, htd. sl. porch........$60
1433 Addison, choice floors, corner....$55
1558 Jonquil, 2d, corner apt...........$60
1455 Winnemac, large rooms, only....$50
828 Gunnison, 3d front, sun par.....$55
5641 Wayne, 2d, cozy; yard.......$47.50
828 Lawrence, 1st, near lake........$50
1144 Winona, now ready...............$45
A. M. KRENSKY & BROS. CENT. 6610.

DENIFER APTS.
1038-52 BALMORAL-AV.
4, 5, 6 rms.; high grade apts. in refined elevator bldg., overlooking lake and Edgewater Beach Hotel; elec., gas and refrig. included in attractive rentals.
See Manager on Premises

6 ROOMS
3100 SHERIDAN-RD.
Elevator bldg., overlooking Lincoln park. Nr. schools, etc.; 24 hour uniform service, doorman; garage facilities; excellent trans. Manager on premises. Reasonable rental.
KARIN E. WALSH MGMT. BUC. 4041.

6 RMS and gar., 1317 ALBION.....$75.00
5 rms., 6246 WAYNE.............. 55.00
5 rms., 2200 CARMEN............. 55.00
5 rms., 1616 LE CLAIRE........... 52.50
5 rms., 2053 BYRON............... 50.00
5½ rms., 1415 BELLE PLAINE... 47.50
4 rms., 2200 CARMEN............. 42.50
4 rms., 1320 ARGYLE.............. 40.00
PHONE FRANKLIN 8383.

GORGEOUS 5 RM. APT.
Outside exposure; reas.; nat. firepl.; 2 baths; all rms. and clos. are lge. Well kept and quiet bldg. Owner mgmt. Near Lake, bus, L, stores; 22 min. to loop. Restricted. Suitable for people giving up the expense of large homes. 1217 Jarvis-avenue.

5035 Kenmore-av.
4 ROOMS.
Attractive light apts., white woodwork. Good transportation.

4140 CLARENDON—6 rs.; wndrfl. apt $67.50
726 Cornelia—5 rms., fine apt......$57.50
1342 Eddy—5 rms., 3d; very fine..$47.50
4166 Clarendon—5 rms., 2d...........$47.50
3533 Southport—4 rms., 3d; lge. rms.$42.50
2127 Leland—4½ rms., 1st..............$42.50
Carl Wolf, 3266 N. Clark. Gra. 3476.

6 RM. APT. WITH 2 BATHS, $75.
All extra large outside rms. in beau. 3 apt. bldg.; unusual grounds, nice surroundings. Close to lake, bus, L, and shopping.
AGENT ON PREMISES, 1 TO 4.
6957 SHERIDAN-RD. FRA. 8395.

4 ROOMS, $42.50-$47.50
4625 N. DAMEN-AV.
Near all trans., schools, shops; wide court; good room arrangement; screened porches; new stoves and refrig.; linoleum.

3600-08 PINE GROVE-AV.
5 rms., 2 tile baths; excel. trans.; fireproof bldg.; lge. rms.; carpeted flrs.; woodburn. fireplace; streamlined kit.; new refrig. and stove; free gas. See today.

CORNER 4 ROOMS, $42.50
Electric Refrigerator, New Stove, etc.
Will decorate. 2321 WAVELAND.
H. F. PHILIPSBORN & CO. FRA. 8395.

1058 NORTH SHORE-AV.
6 lg. rms. in 3 apt. bldg. overlooking lake; 2 baths; beautifully decorated; brick steam heated garage. Imm. possession.

7314-24 N. HONORE
4½ rm. modern apts., in well maintained bldg.; $55. Janitor on premises or LANG, WEISE & CELLA. RAN. 2574

MODERN LG. 5 RMS., $52.50
835 Belden; new refrig.; white wdwork.; excel. transp.; near shopping. Jan. at 742 Webster or call Chas. Helberg. Cent. 9540.

650 ARLINGTON-PLACE
2400 NORTH.
5 large light rms.; sun porch; wht. wdwk; 5 closets; near Lincoln Park. $65.

7444 N. SEELEY-AV.
Choice 4 rm. apt., painted walls. G. E. refrig., table top stove, shower. Bargain at $47.50. See janitor on prem.

Occupancy Now (Decor.)
De luxe, front 5 rm. apts.; priv. pch.; gar. 4527 N. Wolcott; all transp.; incl. refrig.; $65-$75. Owner. Lon. 8790 Jan. Ard. 6978.

1400 LAKE SHORE-DRIVE
Liv. r., bedrm., dn., kit., gas, elec., ref. free; lake exp.; $82.00. Agt., Whi. 4180.

BEAUTIFUL APT. NEAR LAKE.
Gentiles; 4 rms.; 4 large closets, extra rollaway; large pantry; elec. refrig.; nr. L. 6750 Newgard-avenue. Cap. 3444.

HOME beautiful—Hi grade, 6 extra lge. lt. rms., brkfst. rm., 2 tile baths, tile kit., latest appts.; exc. trans.; imm. poss. $135. Adults. 6428 Magnolia. Bri. 4260.

MODERN 6 rm. apt. and encl. slpg. porch; newly dec.; new stoves and refrig.; must see to appr.; $65; 1 blk. school and transp. 4404 Dover-st. Call Lon. 2133 for key.

NORTH LINCOLN PARK.
731 Addison, 5 rms., glzd. pch., new stove, refr.; lt. w. w., beau. liv. rm., shr.; nr. lk. May 1. $67.50. Gentiles. Owner. Peterson.

SUBLEASE 5 rms., 2 baths; furn. or unfurn. Edgewater Beach Apts. $135 per mo. References required. Longbeach 0237.

405 BRIAR PLACE.
4 rooms, all outside; large, high ceilings. MISS WELCH, Central 5050.

2109 ARTHUR-AV.—De luxe 5 rms.; tile kit., tile bath, table top stove; free gas and refrig.; cedar closets. Div. 0022.

6 RM. APT.—A BARGAIN AT $57.50.,
662 BUCKINGHAM-PL.
Antoine & Mortell, Inc. Lon. 4770.

6055 RIDGE—4 large modern rms.; inador bed, shower; light, airy. $45.
A. G. Stahl & Co., 2737 Devon. Hol. 1500.

4 RMS., sun pch. 508 Deming-pl. $47.50
ROGER E. WILLIAMS & CO.
3805 Broadway. Lakeview 9267.

2406 ROSEMONT, 3d apt.—5 lge. modern outside rms.; full tile bath; rental $50. Rav. 4200.

2444 N. CAMPBELL.
6 large, light, modern rms., elec. refrig., tabletop stove; $52.50. See janitor.

5 BEAU. rms.—$45; 1st flr.; Frigidaire; new stove; grade school; all trans.; garage available. 4434 Dover-st. Lon. 4467.

2433 FARGO—7400 N. Attr. 6 rms., canvas walls, tile bath, inlaid lino.; new refrig.; well kept; gar.; $70. Adults. Bri. 3397.

2412 BRYN MAWR—2d flr., mod. 4 large frt. rms., new t. t. stove, refrig.; $47.50.

5 RMS., 1st—Lovely yard; nr. beach, L; $60. 1225 Farwell. Shel. 7806.

901 GORDON-TERR.—4116 Broadway. Modern 5-6 rooms, $45-$47.50. Dearborn 0356.

551 OAKDALE—5 lge. rms., sun plr.; near park and lake; excel transp. Lin. 2717.

MOD. 4 rm.—Free refrig., tile bath, shwr., Craftex walls; $45. 5801 N. Rockwell.

628 WRIGHTWOOD-AV., 2d—7 large, light rooms, enclosed porch; large back yard.

4848 N. BELL-AV, 1ST—4 rms.; refrig.; very light; quiet neighborhood. $40. Irv. 1808.

LOVELY LARGE APTS.—5½, 6 RMS. $50-$55; all trans. 4133 Kenmore-av.

2422 ORCHARD-ST.—6 rooms; glazed rear pch.; 1½ bths.; 1st fl.; nr. Lincoln Pk. $60.

HEATED 4 rooms, 2 bedrooms, $32.50—Will dec. See Mrs. Pick, 5753 N. Clark-st.

4-5 RMS.—Large, light; new, dec.; elec. refrig.; steam; $39-$44. 1947 N. Kildare.

6333 N. Glenwood—4 lge. rms.; inador; dec. to suit. Tile bath. Elec. refrig. $50.

6 RMS., 1st—Gar.; h. w. ht., $32.50. Tenant takes care of ht. 3541 Wilton. Sun. 3-5.

122 W. SUPERIOR-ST.—4 room, steam, gas and light free. $35. Delaware 0448.

6 RMS.—$42.50. All light, desirable, 1 blk. Lincoln Park. 332 W. Dickens-av.

2843 BURLING-ST., 2d—6 rooms, sleeping porch; $55. Mr. Mueller. Randolph 1081.

2438-44 CATALPA—4 rms.; elec. refrig., inador; well maintained bldg.........$47.50.

ENTIRELY mod. 4-5 rms. and slp. pch. $55 to $62.50; best trans. 5902 Magnolia-av.

6328 N. FAIRFIELD, 2d—6 rms.; insul.; h. wat. ht., G. E. refrg., tbl. top stv.; reas.

1100 GEORGE-ST.—4 rms., $42.50-$47.50. See janitor or phone Franklin 1424.

2562 ESTES—4-5 rms., $57.50-$72.50. See janitor or phone Franklin 1424.

4716-24 BEACON-ST.—3½-5 Rms. Free refrig. Well kept bldg. Adults. $42.50-$60.

5 RMS., 6131 N. TALMAN—Nr. schls., trans. and park. For appt. call Hagelin, Key. 4328.

864 W. NELSON—4-5 lgt. rms.; refr.; frt. pch., $35-$45. Nr. Wellington L. Lak. 4291.

6 RM. APT.—2d fl.; attr. lgt., lge. bedrms.; shwr.; pch.; refg.; $55. Adults.1418 Winona

TO RENT—APARTMENTS—NORTH.

4, 5, 6, 7 Rooms, and Larger.

PAUL STEINBRECHER & CO.
CENTRAL 4984. 7 S. DEARBORN-ST.
12 SCOTT-STREET
8 rms., 3 baths; south frontage; fireprf., elevator building; woodburning fireplace. Doorman service. Open for inspection.
1350 N. STATE-STREET.
7 large, light rooms, 3 baths; 2d floor. Fireplace; elevator; immediate possession.
3018 SHERIDAN-RD.—7 large, light rms.; carpeted; 2 baths; screened porch; free refrigeration. Call Graceland 6947.
848 W. LAKESIDE-PL.—3 apt. bldg.; light on all sides; 7 large, light rooms, 2 baths; extra lav.; sun parlor; enclosed rear porch.
1353 N. STATE-ST.—6 light rooms, two baths; remodeled. Open for inspection.
322 BELDEN-AV.—6 rooms, 2 baths, sun parlor; fireplace; refrigeration.
522 BRIAR-PL.—N. E. corner Cambridge-av.; 6 and 7 large, light rooms; 2 and 3 baths; woodburning fireplace. Open for inspection.
521 BELMONT-AV.—6 rooms, 2 baths, sun room; screened porch; electric refrigeration; immediate possession.
650 WELLINGTON-AV.—5 attractive rms., tile bath separate shower stall; electric refrigeration. Open for inspection.
1635 LUNT-AV., 3d flr.—6 rms., bath, sun parlor; enclosed rear porch; elec. refrig.

1448 LAKE SHORE-DR.
An Address of Distinction
20 STORY FIREPROOF BUILDING.
8 ROOMS, 4 BATHS, $200 UP.
WONDERFUL VALUE
EXCEPTIONAL VIEW
SELECTIVE TENANTS
10 ROOMS, 4 BATHS, $300 UP.
Large rooms. Doorman service.
OPEN FOR INSPECTION.
JOHN T. WHEELER & CO.
Franklin 1424, or Delaware 0697.

NOW COMPLETED.
NEW 6 RM. APT.—3 BATHS
24x28 ft. living room.
ALSO 7 RM. APT.—3 BATHS
222 E. CHESTNUT
CHICAGO'S MOST DISTINGUISHED BLDG.
19 story bldg. Close to loop.
Doorman service. Bus at door.
Representative on premises.

6 ROOMS—2 BATHS
914 AINSLIE—1st; near lake, unusually gorgeous; modern, spacious.
7730 EAST LAKE—Beautiful apt. facing lake, in 3 apt.; tile bath, $80.
4174 CLARENDON—A real comfortable apt.; attractive lake view; $70.
6765 SHERIDAN—Now available; completely dec.; new equipmt.; only $70.
A. M. KRENSKY & BROS. CENT. 6610.

WAITING FOR YOU
These 5 and 6 rm. apts. are waiting for desirable tenants, "Just anybody" won't do. Completely redecorated; new plumbing fixtures. Open Sunday.
916 WILLOW-ST.
D. L. KRUEGER. CENTRAL 5225.

MOVING?
See this attractive 5 rm. apt. and you will want to move in right now. $50 including garage.
4844 N. BELL-AV.
OPEN SUNDAY. CENTRAL 5225.

5 ROOMS, $47.50
Here is a chance to get a thoroughly clean apt. in clean surroundings at low rents; also has enclosed porch; electric refrigeration. 842-8 Bradley-place.

6301 N. HERMITAGE
1750 West; 4 rm. apts.; cor. bldg.; G. E. refrig., new stoves, 1 block from shopping center, 1 block Kenmore C. & N. W. station. See janitor on premises.

1849 W. LUNT-AV.
4 AND 5 ROOM APTS.
Modern corner apts. Ample closets, inador beds. Convenient to shopping and all transportation, incl. N. W. R. R. See jan. on prem.

TWO choice 6 room third floor apartments; electric refrigeration, light and airy. Excellent transportation. One at 752 Junior Terrace, the other 754. Janitor will show. Buckingham 1351.

7 ROOMS—2 BATHS
1036-46 LOYOLA-AV.
Extra lge. rms., encl. rear pch.; nr. lake, trans., shop., church; restr. Agt. on prem.

4656 BEACON-ST.
Distinctive 4 and 5 room apts. in well maintained corner bldg.; living room 14x24; sun parlor, tile bath; L, bus, surface; restricted; $60-$75. Longbeach 8833.

4835 N. ASHLAND-AV.
4 large rooms; cross-ventilation; inadors; showers. Agent on premises...........$45
JOHN R. O'CONNOR CORP.
1663 E. 79th-st. [Open Sun.] So. Sh. 7300.

1509 BRYN MAWR-AV.
5½ rm. better grade apt. Conv. and desirable loc. Mod., well equipped bldg. Cen. 2216 or janitor on premises.

6121-23 N. HOYNE—6 lge. rms., canvassed walls, arched doorways, 2 baths, 1 tile with shwr. stall; new refrig.; kitchen tiled; automatic dishwasher, etc. Fremont Management Co., 5906 N. Clark. Sun. 6649.

6434 N. Seeley-av., 2d Apt.
6 large rooms, white woodwork, tile shower, T. T. stove, inlaid lino., cabinets.

6 LARGE, LIGHT RMS., $90
2 baths, 1 tile; sun rm., excellent location; near drive. 706 Buena. Well. 2688.

3720 LAKE SHORE-DRIVE
8 ROOMS, 3 BATHS.
Elev. bldg.; side drive; heated garage.

651-55 MELROSE-ST.
4 ROOMS, $37.50 TO $47.50.
Inador beds. Quiet residential section.

4 ROOMS, 2D, $45
Bedrm. and inador; tile bath and shower; new table top stove; adults. 1339 Ardmore.

7310 N. HAMILTON-AV.
Attractive 4 room apts.—Large, airy, inador beds. Rea. rent. H. W. Roos. Div. 6800.

3413-21 N. MARSHFIELD
4-5 lite rooms; large closets; excellent transportation. Agent on premises.

5946 N. PAULINA-ST.
6 lge. lt. rms., t. t. stv., elec. refr., auto. ht.; gd. trans. Lge. yd. $62.50-$65. Gar. $5.

1645-65 PRATT-BLVD.
Beau. arranged 5 rm. apt.; all outs. rms. Wht. wdwk., shwr., all tr. $55. Shel. 0726.

WILL sac. attrac. 6 rm. apt., overlook. lake; sublease to Oct. 1st; must see to apprec.; very light; compl. mod. Graceland 0557.

HOWARD-AV., 6532—Beau. 7 rm., 2½ bath, showers; 4 bd. rms., lg., liv. rm., nice bldg. Gd. trans., R.I., L. Adults. Agt. at bldg. $80.

6 RMS., 2 baths—Canv. walls, new stove, icebox, linoleum; well kept bldg.; fine loc.; $90. 2328 Farwell-av. Hollycourt 6951.

1906 LINCOLN PARK WEST—Block from park; 4-5 rooms; elect. refrig. $40-$45. H. W. CROXTON & CO. Longbeach 6622.

6251 N. OAKLEY—Exceptional 6 rms.; extra large bedrms.; tile kitchen, brkfst. rm., 2 baths, tile shower. Garage. $100.

4733 MALDEN—5 LARGE ROOMS.
Sun parlor and sleeping porch; rent $60.
T. W. BUHMANN & SON, 2581 N. Clark.

1461 MONTROSE-AV.—Store with 4 room apt.; refrigeration, new gas stove. Good transportation. Reas. Longbeach 7600.

552 WELLINGTON—New studio apt.; 4 rms.; woodburning fireplace; 2 bedrooms; priv. porch; large yard; $85. Diversey 2331.

6225 N. TALMAN, 2d apt.—6 rooms; tile bath, ext. lav., brkfst. rm., oil heat; $85. Dea. 8714.

BIG sunny 5 rm. apt., 1st flr.; 2 baths, sun par., encl. pch.; decor.; free refrig.; park, bch., L; $62.50. 915 Margate-ter. Edg.1064

6 ROOM apt., 2d floor—Nr. new parochial high school; new stove; refrig; gar. incl. 1731 Catalpa, Sunnyside 0095. $62.50.

5 ROOMS, 1st fl.—4 closets, $50.
909 Leland. Mich. 2591; eves. Lak. 8578.

5 RMS.—6341 Wayne-av. Lge. scrn.-in rear pch. Rt. $57.50. Hagelin Realty, Lon. 6526.

4625 N. HAMILTON-AV.—4 mod. rms., cor. excel. trans. See premises or Sup. 1737.

4254 N. WOLCOTT—COR. BLDG.; 5 RMS. G. E. ref.; fine trans.; quiet; from $42.50.

539 DICKENS-AV.—6 light rms., 2 baths, gd. trans.; 1st or 2d apt. $60. Mohawk 2685.

1250 EDDY-ST., 1ST [3538 N.]. 5 RMS. sun parl.; el. ref.; fine trans.; reas.

5002 N. HERMITAGE—5 large rms., 1st flr.; will redec.; rear porch. Inq. Fra. 0353.

1630 LUNT—5 rms.; white woodwork; tile bath; fireplace; good trans. Fra. 0353.

1305 FARWELL—4 rms., 3d flr.; heated rear porch; free rfg.; $50 Fra. 0353.

6810-14 GREENVIEW—4 rms.; rfg.; good trans.; near lake; will redec. Fra. 0353.

4111 N. ASHLAND—4 rms.; rfg; 3d flr.; good trans.; conv. loc.; $39.00. Fra. 0353.

1531 GEORGE-STREET—5 rms.; stove ht.; $25.00 per month. Call Pen. 2726.

4 RMS.—1st and 2d flrs.; mod.; sun porches; nr. lake. 1330 Birchwood. Rogers Pk. 0541.

5 RMS.—Near lake; good trans.; gentiles; utilities paid; $60. 1224 ALBION-ST.

5826 RIDGE—4 rooms, $40. See janitor or phone Franklin 1424.

5717 WINTHROP—4 and 5 rooms, $57.50-$60. See janitor or phone Franklin 1424.

5 LT. rms. 2d—H. W. ht., t. t. stove; shwr.; exc. tr.; adults. 1236 Cornelia. Gra. 4613.

1028 LOYOLA—7 rms.; 2½ baths; sun parlor; gd. trans.; nr. lake. Rog. Pk. 4143.

4 RM. apt.—6512 N. Richmond; restricted; G. E., t.-t. stove. Carlson, She. 4909.

2512 LAKEVIEW-AV.—6 rm. apt., 2d floor; electric refrigerator. $90. Available now.

5 RMS.—Heated sleepg. pch. Modern. Rent $50 mo. 4412 N. Campbell. Juniper 5000.

4 LARGE, light rms.—Corner bldg.; stm. ht.; tile bath, shower; $60. 4646 N. Seeley.

4 MOD. rms.—Steam. 2739 Mildred.
5 rms.; stove; nr. Diversey bus, L, surf.

5 RMS., 1st fl.—Arched doors, wht. wdwk. $50. 6319 N. Sacramento. Sheld. 5182.

4911 N. HOYNE—5 large rms., sleeping porch, janitor service, $60; incl. 1 car gar.

TO RENT—APARTMENTS—NORTH.

4, 5, 6, 7 Rooms, and Larger.

COOK & JACKSON, Inc.
161 E. Erie-st.—1126 W. Granville.
Delaware 7755 —— Rogers Park 7755.

4 ROOMS
7406 N. Rogers-av. $40.00
1205 Waveland-av. $42.50
6754 Lakewood-av. $47.50

5 ROOMS
7427 N. Clark-st. $47.50
1251 Ardmore $52.50
6641 Glenwood-av. $57.50

6 ROOMS
4735 N. Campbell-av. $57.50
1435 Catalpa-av. $65.00

7 ROOMS
5510 Kenmore-av. $105.00
5708 Kenmore-av. $120.00

DESIRABLE APTS.
1341-49 TOUHY-AV.—4 and 5 rm. apts., in attr. bldg., some remodeled kitchens, new cabinet sinks, G. E. refrig.; 2 blks. from L and lake; ½ blk. from Sheridan-road; rentals $45.00, $47.50, and $60.00. See Mrs. McNamer at bldg. or call Rog. Pk. 7921.

1448-60 ELMDALE-AV.—4-5 rm. apts. with outside rooms, close to Senn High school; gas included in rentals of $50.00, $52.50, $57.50. Janitor at bldg. Call Wel. 3000.

5340-48 KENMORE-AV.—4 and 5 rm. apts., in attr. bldg., 2 blks. Sheridan-rd. $50.00-$57.50. Janitor at bldg. Call Wel. 3000.

Wirtz, Haynie & Ehrat, Inc.
3180 Sheridan-road. Wel. 3000.

6 ROOMS
3500 LAKE SHORE
VIEW OF LAKE AND YACHT HARBOR.
$140.00
ALSO 7 AND 8 ROOMS.
BUCK. 5865. REPRE. ON PREMISES.

219 LAKE SHORE-DRIVE
5-6 AND 7 ROOMS
1 AND 2 SERVANTS' ROOMS.
2 AND 3 BATHROOMS.
$160 TO $200 PER MONTH
AGENT ON PREMISES.
WHITEHALL 6170.

5-6 ROOMS
6308 LAKEWOOD-AV.
Lg. rms.; nr. lake, shops, churches, schls., "L," bus, surf., etc. See agt. on prem.
SCHOENLANK & KIRSCHNER. Shel. 8820.

5 ROOMS
Large apt. in 3 flat bldg.; has large sun parlor; also enclosed heated rear porch; gar. avail.; rent $62.50, incl. gar.
7626 N. MARSHFIELD.

NEW MAISONETTES
6 charming rms.; 2½-3½ baths; wb. firepl.; beau. garden; Ven. blds.; nothing as lovely in all Chicago. See today: 2-6. 418 Wellington-av. or Del. 7037 weekdays.

OPEN FOR INSPECTION
Unusual 5 rm. apt.; large, lt. rms.; this apt. ready for wall paper, make your own selection and move in. 922 Sunnyside-av. Sunnyside 7371.

CHOICE 4 RM. APT., $40
Steam heat; refrigeration; porch.
Near "L" and surface transp.
909 MONTANA, BLK. N. of FULLERTON.
IRVIN JACOBS & CO., Randolph 2350.

STRICTLY MODERN 4 AND 5 RM. APTS.
6424-30 N. Glenwood; canvas walls; arched doors; tile baths; showers; rollaways; high class tenancy. Agent on premises.
JOHN R. O'CONNOR CORP.
1663 E. 79th-st. [Open Sun.] So. Sh. 7300.

Looking for a Bargain??
6 lge., lgt. rms.; extra lav.; white wdwk.; sun parlor; lge. rear pch. and yard; 2d.
1442 JONQUIL-TERRACE.

SIX ROOMS—ELECTRIC REFRIGERATION.
928 Carmen—2 baths...........................$70
5542 Kenmore—Extra lavatory $85
659 Irving Park—2 baths....................$90
Walter E. Carlson, 2312 Devon. Rog. 3467.

1428 CUYLER-AV. [nr. Southport and Montrose]—2d fl. in 2 apt. bldg.; 6 rms.; stm. ht.; large yard; $52.50. See janitor or Shanklin & Co., 111 W. Washington-st. Fra. 5034.

317 BELDEN-AV.
6 rms., 2 baths, wdburning fireplace; restricted. $100. Jan. on prem. or Bri. 7687.

EDDYSTONE HOMES
4 rooms, 2 baths; 20th fl.
Restricted. Bit. 4127.

4 ROOMS, $37.50-$40.00
851-59 CORNELIA-AV.
CHOICE LOCATION.

1332 GRANVILLE-AV.
4 rms.; new Frig.; table top stv.; white wood wk. All trans. $41.50. Jan. on prem.

2634 WINONA
4 rms., 1st, 2d; new refrig., stove; Craftex and canv. walls. See jan. or Lak. 3430.

653 BITTERSWEET-PL.
4 rm. apt.; new, modern, sunny.
Nr. Marine-dr.; $50 up. Bus, sur., "L."

5923 MAGNOLIA-AVENUE.
5 or 6 large outside rms. plus sun rm., slpg. porch and summer porch; near lake; ½ blk. to Thorndale L. Edgewater 8109.

6-7 Rms., 2 Baths, Showers
2 sun rooms; all outside rms.; 2 car htd. garage available. 5356 Lakewood-av.

9 ROOMS.
6324 Kenmore-av., 1st, 3d; elevator; 4 baths; library; garage; large rooms; four exposures; $200. Wellington 3000.

4 ROOM APTS., $42.50
5655 Wayne, near Ridge; 2 blks. L, surf., bus; free refrig. Longbeach 9820.

NOW available 8 exceptional rms.—Quiet 2 flat bldg. 8 closets. Light 4 sides. New dec. Floors refinished, frig., new gas range. 622 Arlington-pl. Linc. 1350.

3643-45 GREENVIEW
5 light rooms. Calif. stucco; arched; tile bath. Free refrig. 3-4 closets.

539-47 BROMPTON
4-5 rooms; new Frig.; inadors, compl. dec.; adj. park. Janitor or Sheldrake 6550.

56 W. GOETHE [nr. Dear.]—1st; 7 rms.; outside light; stm. ht.; refrg.; $65. See janitor or Shanklin & Co., 111 W. Washington-st. Fra. 5034.

630 OAKDALE—5-6 RMS.
Lovely lge. rooms in modern sun parlor bldg., tile bath. New owner will make outside sparkle. 5 rs., $62.50; 6 rs., $72.50.

1358 CARMEN—Ultra modern 4-5 rm.; tile bath, kit., canv. walls. $55-$75. Agt on pre. 3-5 p. m.—Sun. Grindle. Lon. 7100.

BEAUT. spacious 6 rms., 2 baths, shwrs.; garage, pch., yd.; homelike 2 apt. bldg.; barg. at $80. 4612 Malden. Lon. 4044.

SUBLEASE 1 YEAR — Beautiful 8 room apartment, 3 baths. Apartment 1W. 443 Wellington. Bittersweet 6440.

1620 FARGO—5 rms., front and rear porches; convenient to L; $50-$52.50. See J. Gerwisch, 7422 N. Ashland.

2454 BALMORAL.
Modern 4 rm. apts.; stm. ht.; inador beds; elec. refrig. Agent on premises.

1504 FARGO—4 ROOMS.
Tile bath; attractive; restricted bldg.; free refrig.; excel. trans.; near shops...$47.50

BEAUTIFUL 4 rm. apt.—Very light and airy. Will decorate to suit. Only $37.50. 3143 Eastwood. See Janitor, or Ph. Rog. 5114.

4617 BEACON—Nr. Wilson—6 lge. lgt. mod. rms 3d. Extra lav., 5 closets, screened porch; L and bus. $60. Sun. 8786.

444 WRIGHTWOOD—3D APT.
7 rooms, 2 baths; near Lincoln Park.
MATES & BENZ. 140 N. DEARBORN.

3700 SHEFFIELD-AV.—5 rooms, $47.50 to $52.50. Block to "L," bus, and cars. See janitor. Lakeview 0330.

6 SPACIOUS rms., 2 baths—Wht. wdwk., t. t. stove; gar. 6441 N. Claremont.

6140 N. TALMAN—7 rooms and garage; 4 bedrooms; tile bath and vapor heat.

4880 N. WINTHROP—4-5 rm. apts.; light; gd. tran.; nr. lake; t. t. stv.; refr.; $35 up.

MODERN 6 rm. apt.—Tile bath; white wdwork; no dogs; adults. 1061 Balmoral.

2028 N. STAVE-ST.—4 rms., $35; steam ht.; craftex walls. Owner. Armitage 6739.

5852 N. ARTESIAN—Spacious 5 rms.; mod. fixt.; t. t. stv.; tile bath; sand flrs.; refg.

1128 SUNNYSIDE—4-5 rms.; $40-$45. Janitor, Lon. 9683 or Grindle, Lon. 7100.

4 ROOMS—Enclosed porches; nr. Berwyn L. 5325 Kenmore-av. Rogers Park 6360.

6 ROOMS, 2 BATHS.
1062 COLUMBIA. SEE JANITOR.

8 ROOMS, 3 BATHS.
2 sun parlors. See janitor. 633 Waveland.

4400 MALDEN—4-5 rms., $42.50-$47.50. Janitor, Edg. 6620 or Grindle, Lon. 7100.

4519 N. ASHLAND—5-6 rms.; 2d fl.; scrn. pch.; spac. clos. Well kept bldg.; nr. all tr.

6 RS.—Glz. pch., 2 ba., brkfs. rm., Ven. blds., strmlnd. kit.; Loy. L; $78. Rog. 0288.

5 ROOM apt.—Steam heat; free gas; $50. Graceland 0235. 1453 Berteau.

4 RM. apt., tile bath, rollaway bed, $42.50 per mo.; 24 hr. heat. Rogers Park 0500.

SUBLET—4 rms.; inlaid lino. thruout; T. T. stove. G. E. refg.; $50. 2425 Arthur. 2d.

861 CORNELIA—4 rms., $45-$47.50. Modern; exc. trans. Janitor or Bit. 1600.

511 ROSCOE—6-7 rooms; modern; 2 baths; pri. porches; reas. Gentiles. Well. 2610.

6 RMS.; mod.; 2 baths; E. of Sheridan-rd. Reas.; gd. tr. 924 Margate-terr. [5000 N.].

1936 ESTES [3]—4 lge., lgt. rms.; elec. refr. Reas. See janitor on prem. or State 3335.

516 ARMITAGE — 6 RMS.; WELL KEPT bldg.; el ref.; nr. Lin. Pk.; reas. See jan.

DESIR. lt. 4 rms.—New refrig. and stove; all trans., shops; $42.50. 4900 Magnolia.

6 RMS., 2 ba., htd. slpg. pch., sun plr., $70; nr. schl., trans. 4910 Winthrop. Edge. 2672.

5937 N. PAULINA—Spac. 4-5 rms. New t. top stvs., rfgs. Beau. bldg. All tr. $47.50 up

6 RMS.—2 tile baths, tile kitch.; brkfast. nook; canvas walls. 6140 N. Hamilton.

1924 WINONA—4-5 rms., $45-$50. Janitor. Sun. 0376 or Grindle, Lon. 7100.

(Continued on following page.)

TO RENT—APARTMENTS—NORTH.

(Continued from preceding page.)

4, 5, 6, 7 Rooms, and Larger.

CASA BONITA
7350 N. RIDGE-BLVD.
4, 5, 6 Rooms, $77.50-$150

For better living see this best walk-up building in all Chicagoland: convenient to schools, churches, trans.; apartments are most unusual, sunny, airy, spacious, and artistic; every convenience, large rooms, casement windows, canvas walls, fireplace, ¾ col. tile bath; unusual closet and cupboard space; dishwasher and exhaust fans; free gas and refrigeration.

CLUB FACILITIES.
25x60 ft. swimming pool; ping-pong and golf practice room.
RESIDENT MANAGER ON PREMISES.
Mayfair Management Co.
35 East Wacker-drive. Central 3338.

3750 LAKE SHORE-DRIVE
5 TO 8 ROOMS
4 ROOM APT., LOBBY FLOOR, $90.
Large, light rooms.
Butler's pantry in each apt.
Wood burning fireplaces.
Concealed radiation.
Colored tile baths.
Exceptional closet space.
Highly desirable tenancy.
Pompeiian swimming pool.
Attractive Rentals Bit. 2345

DE LUXE 6 ROOM APT.
444 BELMONT-AV.
JUST OFF SHERIDAN-RD.
BELMONT HARBOR DISTRICT.
Conveniently arranged: 3 bedrooms, 3 baths, large closets, fireplaces, French windows, glazed sleeping porch, breakfast room, elevator service.
INTERSTATE MANAGEMENT CORP., RANDOLPH 2566.

425-439 ALDINE-AV.
6 ROOMS—3 TILE BATHS.
5 ROOMS—2 TILE BATHS.
4 ROOMS—1 TILE BATH.
This very fine bldg. is ½ blk. from lake, park, and bus; ½ blk. to school.
—$77.50 TO $115—
See janitor, 431 Aldine, or State 4311.

MORE FOR YOUR MONEY
2743 Hampden-ct.: 4-5 rms.........$45-$55
1106 Pratt-blvd.: 4 rms..........$52.50
1034 Armitage-av.: 4-6 rms.........$40-$45
2021 N. Leavitt: 4 rms...............$35
All close to L, bus, cars, schls., and shops. Elec. refrig. and every convenience.
JANITOR ON PREMISES.

Waller & Beckwith Realty
700 IRVING PARK-RD. LAK. 6480.
4-5 rooms, 843 Dakin ....$43-$48
5 rooms, 3508 Broadway $40.00
5-6 rooms, 641 Grace-st.........$63-$68.00
4-6 rooms, 1137 Bryn Mawr.........$38-$48

AQUITANIA APTS.
500 MARINE-DRIVE
4, 5, 6 room de luxe apartments overlooking lake and drive. Elevator building. SEE MGR. ON PREM. OR LON. 2928.

Want Something Modern?
See this de luxe 6 rm. apt.; 2 modern tile baths; lge. solarium; canvas walls; new Frig.; near lake shore.
SEE TODAY. 701 BUENA-AV.

OPEN FOR INSPECTION
4 rms., 2d fl.: extra large; plenty of clos. space; cross vent.; de luxe lobby; newly decor.; sanded flrs.; ready to move in. Owner on prem. Sunday. 1425 Chase-av.

429 WELLINGTON-AV.
8 rms., 3 baths, 2 sunpar. 2d fl. of 3 apt. bldg., ventilated on 4 sides. Must see to appreciate. Apply 2d floor on premises.
T. W. BUHMANN. 2581 N. CLARK.

4005-59 SOUTHPORT
4 ROOMS, $40.00 and $42.50.
5 ROOMS, $45.00.
See janitor on premises or call Cent. 4877.

5505 N. WINTHROP-AV.
Desirable 4 rm. apts., all floors.
Near Bryn Mawr "L" sta.; lake; all trans. Adults; restricted bldg.: $52.50 up.

2828 SHERIDAN-ROAD
7 rm., 3 baths, 2 sun parl., 6 lg. closets, butler's pantry. Beaut. apt. Exc. view lake. Dec. to suit ten. Very reas. Gar. inc.

1426-28 WINNEMAC-AV.
Avail. May 1: 5 large rms.; sun parlor; stm. ht.; excel. trans. $55-$57.50. Will decorate. Morton. Franklin 8501.

650 FULLERTON-PKWY.
6 large, mod. rms. All carpeted. 2 baths. Must be seen to appreciate. Reas. M. R. Cable. Lincoln 8944 or Van Buren 3300.

4 RMS. AND SUN PARLOR
Frt. apt., 1473 Carmen, 2d: pleas. nabor.; conv. to shops, trans.; inador.......$47.50
ARTHUR KRUGGEL & CO. LON. 5531.

6138 KENMORE
Very high grade: 6 rms., 3 baths, needle shower. Breakfast rm., sun parlor. She. 1752

5631 N. GLENWOOD—5 rms., newly mod., dec., insul.; 3 bdrms., 5 closets, lg. dining-liv. rm.; back pch. with tr. windows.; Ven. bl. thruout; reas. Adults. Lon. 2053.

1650 SHERWIN (7300 N.)
5 RMS.: corner bldg.; new tile bath; light, airy; exc. trans. Owner Rog. 7844.

6221 MAGNOLIA-AV.
5 rms., 1st fl., wht. woodwork, t. t. stove, shower; good trans.; bargain at $57.50.

1531 LUNT-AVENUE
Spacious, light 4-5 room apts.; outside rooms; new stoves; near school, transp.

1324 Hood-av.
Beau. mod. 5 rms.; free gas and refrig.; Al trans. Reas. Janitor or Atlantic 3780.

TO RENT—APARTMENTS—NORTHWEST.

General List.

3½ & 4 ROOMS, $40-$42.50
3249-55 N. KARLOV [4100 West].
De luxe bldg. Near transp. and shopping.

3½ & 4 ROOMS, $40-$42.50
3756-58 N. TROY-ST.
Modern corner bldg. Good location.

SCHIFF,
WOOL &
ROSENFELD
100 N. La Salle-st.

MAY 1ST BARGAINS
2½ ROOMS.
5025 N. Bernard [3420 W.]. Large. $37.50
5 ROOMS
4102 Irving Park-rd. Front apt. $47.50
Wirtz, Haynie & Ehrat, Inc.
3180 Sheridan-rd. Wellington 3000.

4776-88 Elston-av.
4741-51 N. Kenneth-av.
Two desirable 4 room apartments, one 2½ room apartment, steam heat, well located. See janitor on premises or call Dearborn 7700.

ARTHUR COURT APTS.
Desirable modern, 2 & 4 rm. apts., light, airy; G. E. refrig., T. T. stove; good trans. Reas. See janitor, 4856 W. North-av.

3930 N. KEELER—2½ rooms, $32.50.
1610 N. Luna, 4 rooms, $45. See Griewahn.
4710 Dickens, 4 rooms, $40. See Nelson, or Berdelle & Co., Mansfield 4120.

2317-27 N. ROCKWELL
2½ and 4 rm. apts.; new t. t. stoves; ice box. See Mrs. De Meyer, or Lak. 3430.

4402 N. MOZART—3-3½-4-4½; $40 up inc. gas
3104 N. Hanssen-ct.; 3½-4; $40 up.
4708 N. Sawyer; 6 rms.; 2 baths; $65 up.
Town Investments. Central 0007.

2½-3½-4 AND 5 MODERN APTS.
Elec. refrig., inador beds. 3372 N. Central. See janitor. Palisades 3956.

4209-11 FULLERTON-AV., 1st and 2d flrs. —3 and 4 room apts., $39-$42; new stoves; elec. refrig.; heated. Inquire at bldg.

3515 N. LINDER.
3½ and 4 rooms. Clean modern building; elec. refr. and free gas. $42.50 and $47.50.

4327-29 N. SACRAMENTO—3½-4-5 rms.; rfg.; conv. loc.; $42.50 up; also 3 rm. bsmt. apt. [no rfg.], $33.50. Fra. 0353.

4058 ARMITAGE-AV.—2 and 5 rm. apts.; $30 to $40; gas stove, refrig.; excel transport.; shopping center. Berk. 3700.

2½ AND 4 rm. apts.—Elec. refrig., t. t. stv., $35 and $45. 4309 N. Francisco. Key. 6349.

2½-4 ROOM APTS.—MOD.; G. E. REFRIG., table top stove; dec. 3911-21 Addison.

3¼ AND 4 rm. mod. apts.—N. W. cor. Cortland and Washtenaw. Reas. rent. See jan.

FACING Humboldt pk.—3½-4-5 mod. apts.; trans., shops, schls. Office, 1530 N. Kedzie.

3½-4 AND 5 rms.—3d fl.: $40 to $55; mod.; showers. Avail. May 1. 3629 W. Dickens.

PALMBER-SQUARE—3, 4, 5 rm. mod. apts.; gd. loc.; elec. refrig.; reas. 3301 Palmer-st.

5635-43 SPAULDING—3½-4 rms., $47.50; free refrig. Jan. on prem. or call Key. 0452.

S. W. COR. Harding-Division: 3½-4 rm. mod., incl. refrig. $39-$42.50. Lin. 2282.

1, 2, 3, 3½ Rooms.

4040 N. KEYSTONE—2½ mod. rms. Inador bed. Exc. tr. New stove, refr. Avail. now.

2½-3½ RMS.—Free refrig.; shwrs.; inador; new stove. $35-$40. 5745 Irving Park.

2½ RM. kitchenette—In-a-dor bed, electric refrig. Rear porch. 4060 Milwaukee.

3621 W. ROSCOE-ST.—Beautiful 3½ rm. apt.; gas range, Frig.; gd. trans.; reas.

3½ RMS., $37.50 to $40; S. E. cor. Christiana and Wilson. See Janitor or Lon. 9000

2½ RM. Kitchenette—Rollaway bed, electric refrig. $30-$32.50. 3546 Montrose.

CLAREMONT, N., 1538—3½-4 rms.; inador, refrig. Reas. Jan. or Austin 1300.

TO RENT—APARTMENTS—NORTHWEST.

1, 2, 3, 3½ Rooms.

Congress Theater Bldg.
2 ROOMS—UNFURNISHED—$32.50.
Desirable apt. in large, new, clean building; G. E. refrig. See Mr. Bons, Mgr., at 2121 MILWAUKEE-AV., OR CALL
F. L. WINSTON & CO., INC.
STATE 4940.

1550 N. KEDZIE
Large 2½ and 3½ room apartments facing Humboldt park; free gas and refrigeration; carpeted floors. Reasonable rent. Management on premises. Apt. 314.

MODERN 3½ RM. APT.
Tile bath, steel kitchen cabinets, arched doorways, new refrig. and table-top stove, $42.50.
A. J. Schorsch & Co., 6059 Irving Park-rd.

SUBLEASE BARGAINS—May 1st occupancy, 2330-38 N. SPAULDING—3½ large rms., inador, 3 closets; new G. E. refrig.; new Universal T. T. stoves; gd. trans.; gd. shopping dist.; new bldg. Agent on premises. CAP 2947 OR SPA. 8772.

3 AND 3½ ROOMS
$42.50 to $45. Near park; new refrig.; white woodwork. 4656 Milwaukee-avenue. Roanoke Real Estate. 11 S. La Salle-st.

3½ ROOMS, $37.50
4958 N. Troy-st.; t. t. stoves; refrig.; nr. shops and trans. See janitor or call Chas. Helberg. Cent. 9540.

COZY 3½ rm. kitnt. apt.—All otuside rms.; nice loc.; t. t. stove, refrig.; nice yard; 40. May 1st. 4957 Wrightwood, 1st or call Pensacola 3362 or Forest 289.

3055 LELAND
2½ rms.; mod.; tile bath, shower; elec., gas, refr. incl.; new stove; Rav. L. Gentiles.

1837 PATTERSON-ST.
1½-2½ rms.; ultramod.; tile bath, showers; elec., gas, refrig. incl. Rav. L, Linc.-Ad. sta.

Look Here! Look No More!
3 lg., lgt. rs. in mod. bldg.; G.E. ref.; new, dec.; Bel.-Cen.dis.$40.See today.3514N.Long.

2641-43 N. SPAULDING
2 and 3½ rms.; free gas; inador; conv. loc. Will redec.; $33.50 up. Fra. 0353.

3016 SUNNYSIDE-AV. [nr. Raven. El.]; 3½ rms.; stm. ht.; refrg.; excel. serv.; $40.00. See Janitor or Shanklin & Co., 111 W. Washington-st. Fra. 5034.

3754-56 N. BERNARD.
2½ rms. conv. to surface, steam and bus trans.; stm. ht., elec. refrig., table top stoves. Agent on premises.

4760 CORNELIA, 1ST—2½ rms.; modern built-in tub, shower, elec. refrigeration; free gas; inador; $35-$37.50. Irving 1808.

2 RM. apt.—Inador bed, elec. refrig.; nr. L, surface, bus, shops; $32.50. 4810 Christiana-av. Ph. Jun. 1114 or Ind. 5375.

4314 IRVING PARK-BLVD., 3d—2½ rms.; free gas; inador; living room, dinette; electric refrigeration; $35. Irving 1808.

MODERN 3½ RMS.; 2ND; $42.50.
New tab. top stove; refrig.; inador bed; shwr. 4815 N. Springfield. Juniper 0516.

MODERN 2 rm. flat—Rollaway bed. Elec., gas free. For 2 people. Both must be employed. $35. 4339 Milwaukee-av.

3046½-48 N. LARAMIE—2½ and 3½ room apts.; 1st and 2d flrs.; $35-$40; elec. refrig.; new stoves. Inquire at bldg.

4019 MELROSE-ST.—Mod., lge., lgt., airy 2½ and 4 rm. apts.; $35 up. Gd. trans., shops.

2837½ N. SAWYER—3½ room apt.; free gas and refrig.; new stove. Inq. at bldg.

MOD. 3½ rm. apt.—3d fl. Tile bath, shwr., t.t. stove. 3337 Belle Plaine.

2434 N. LARAMIE—Modern apt. 2½, 3½, 4. $35-$45; new table top stoves, refrig.

4654-56 ELSTON-AV.—2½ rs.; mod.; inador; rfg.; dinette-kitnt.; $32.50-$35. Irv. 1808.

1355 W. CHICAGO-AV.—2 rms. and bath; steam heat; gas free. $20. Dearborn 0356.

3009 GUNNISON—Desirable 3½ rms.; $42.50. See janitor or ph. Franklin 1424.

3½ LIGHT rms.—New refrig. and stove; reas. 2d floor. 5058 Parker-av.

3½ RM. furn. and unfurn.; $50 to $57.50. incl. gar. 6136 Northwest-hwy. Jan., apt. 4.

4, 5, 6, 7 Rooms, and Larger.

4112 N. KEYSTONE-AV., 1st floor—5 large rooms, front apt.; Craftex walls; free electric refrig.; $60. Irving 1808.

4-5 ROOMS—3100 BERTEAU-AV.
1st or 2d floor; large rooms; corner bldg.; new stoves; $42.50-$52.50. Fra. 5503.

2956 N. WASHTENAW—4 rms. in fine cor. bldg.; G. E. ref.; blt. in tub. All light. Table top stove. Reas.

VERY desirable 2d apt.—6 large, light rooms; completely redecorated; shower; reasonable rent; immediate occupancy. 3424 Medill.

MOD. light 5 rm. cor. flat, 2d; heated; ideal for yng. cple.; t. t. stove, Frig., shower, lg. clos., $40. 4457 McVicker. Adults.

5 RMS., steam heat, $47.50; April 1 possession; 1300 block N. Kedzie. Wm. C. Bender & Co., 3306 W. North-av.

3425 ARDMORE-AV., 1st—5 rms.; ultra modern; arched doorways; book nooks; built-in tub, shower; $62.50. Irving 1808.

3561 LYNDALE-AV.—5 rms. and slpg. pch., $55. Imm. poss. See janitor or First Realty Co., 39 S. La Salle-st. Cen. 5151.

4226 N. WHIPPLE.
4 rms.; elec. refrig.; newly decorated. Janitor on premises.

2443 N. NEWCASTLE [nr. Grand and Oak Park-av.]—6 large rms., 2d flr.; newly dec.; rfg., shopping, conv. trans.; $55. Inq. prem.

3424 HOLLYWOOD-AV., 1st—5 rms.; ultra modern; arch doorways; booknooks; built-in tub, shower; $62.50. Irving 1808.

2640 LOGAN-BLVD.—6 rooms; 1½ baths; $75; garage and refrigeration included. Janitor or phone Dearborn 3780.

3055 BELLE PLAINE.
Beau. 4 rm. apts.; stm. heat; all modern conveniences. Agent on premises.

EDISON PK.—Excep. 6 lrg. rm. apt. 6 clos., nat. firepl.; tile bath; 1st flr.; range-refrig. Sep. h. w. ht. Newly dec. $65. New. 3888.

5317 GIDDINGS—5 large rooms, tile bath, mod. kitchen. Agt. at bldg. or Ave. 1370.

5 LARGE, lite rms.—Sleeping porch, hot water heat. Garage. 4832 Oakdale.

5 RMS.—Htd. slp. pch.; 2 baths; tbl. top stv. Reas. 4127 N. Central Pk. Key. 8116.

SUBLEASE 5 rms.—Ht.; May 1; adults pref. Will sell furn. Berkshire 1532.

BEAU. quiet 6 rm. flat, 2d, $45; furnace; exc. transp. 4712 N. Kilpatrick, 1st floor.

2128 N. SAWYER—4-5 rms.; tile bath; free refrig. Ultra modern bldg.; $45 and $55.

2 FLAT brick—2d fl., 5 rms.; h. w. heat; garage; $36. Keys at 4238 N. Kostner.

4 RMS. [1 bdrm.]; 5 rms. [2 bdrms.]; stove ht.; nw. dec.; adlts.; reas. 1000 N. Lawndale

1950 N. KILBOURN-AV.—4 rms.; mod.; new. dec.; oil heated; 2 bdrms.; adlts., $37

5 RM.—Oil ht., insul. roof, refrig., t. t. stove, $50. 4127 N. Mozart. Key. 1470.

4 RMS.—Modern; furnace ht.; good trans.; $30. 2221 School-st. Key. 1470.

4 RM. apt.—T. t. stv., refr., $37.50. Owner on prem. 1-4 Sun. 3303 N. Ridgeway, 2d.

5 RMS.—Newly dec.; stove ht.; 3d fl. rear; $25. Apply 2d fl., rear, 1934 N. Albany.

2236 DIVISION—6 rms.; steam; $38; good trans.; nr. schls., churches. Butterfield 1433.

SUBL. attr. mod. 4 rm. apt., 1st fl. See Huntley, 4207 N. Kedvale, or agent, 4209.

5 LARGE, mod. rms.—Stm. ht.; Frig.; encl. pch. Reas. 4041 N. Richmond-st., 1st floor.

BEAU. 6 rm. htd. apt.—2d fl.; refrig.; gar.; adults. $50. 4015 W. Cornelia. Mul. 0376.

EXCELLENT 6 rm. apt., 1st fl.—Avail. May 1; 1656 N. Kedvale-av. Belmont 3161.

COR. 4 rms.; htd.; inador; $42.50. 5272 N. Luna, blk. Milwaukee-Central. New. 4904.

4829 ADDISON, 1st—4 rms.; front apt.; t. t. stove; elec. refrig.; $42.50. Irving 1808.

3800 N. KIMBALL—5 rms. and encl. porch; new table top stove; refrig. Dea. 8714.

3462 N. WHIPPLE, 3D—4 lge. rms., cor. apt.; elec. refrig. $42.50. Irving 1808.

4119 N. KENNETH—4 lge. rms.; heated; elec. refrig.; good transp.; $38.

5290 N. LUNA—5 rm. flat, 2d fl.; h. w. ht.; encl. porch; refrig.; shower. Adults.

4 RM. apt.—1 bedrm.; furnace ht.; adults only. May 1. $32.50. 2134 Mobile-av., 1st.

4115 N. LONG-AV., 2d apt.—6 large mod. rms.; opp. Portage Pk.; t. t. stove; refr.

4 AND 5 large, lite rms.; elec. refrig.; free gas; $40 and $45. 4028 W. Cullom.

3041 LOGAN-BLVD.—2d floor; 6 rooms; pch.; 5 closets; $65. Mr. Mueller. Ran. 1081.

2917 N. TROY—6 lite, heated rms., encl. pch., elec. refrig.; decorate to suit; $50.

2439 N. CALIFORNIA-AV.—6 rooms, $45-$47.50; remod.; arches; all tran. Hum. 1644

3734 N. CHRISTIANA—4 rms., 1st flr.; tabletop stove; $43. Inq. Fra. 0353.

6 LARGE rooms, light & airy; tile bath; free refrigeration. 4244 N. Francisco.

4853 N. LAWNDALE, 2d flr.; 6 large rooms, sleeping porch, sunparlor; $70.

1715 HUMBOLDT-BLVD.—Cor.; 5 lge. mod. rms.; sun parlor; gd. trans.; t. t. stove; reas.

6 RMS.—Mod., new, dec., refr., shwr., t. t. stove; ins. roof; $57.50. 4954 N. Kentucky.

4415 N. HAMLIN—Modern, 5 rms.; large living rm.; light, airy; shower; gentiles.

3723 CULLOM-AV.—5 lge. rm. corner apt.; t.t. stove. $50. Adults. Keystone 5847.

6 RMS.—3d flr. Nice light rms.; gd. transp. Reas. 5346 W. Montrose. Palisade 6466.

4141 CORNELIA—4 rms. front; hot water htd.; excel. transp. Palisade 5475.

VERY lg. 5 rms. and heated sun porch.— Mod.; exc. transp. 3350 N. Springfield-av.

MOD. 6 rm.—1st flat; h. w. ht. Must be seen to be appreciated. 1653 N. Merrimac.

3050 BERTEAU—4-5 rms., $40-$47.50. Janitor, Jun. 3555 or Grindle, Lon. 7100.

3554 DICKENS—6 rms., steam ht., refrig., stove. Light rms.; nr. schl.-trans. $55.

2539 IOWA—4 rms., $37.50. Janitor, Brunswick 8624 or Grindle, Lon. 7100.

4-5 RMS.—Lge., lite, new bldg. Rollaway. G. E. refrig.; gd. trans., shop. Roc. 7126.

4 RM. apt.—Steam heat, Frigid., good trans., $40. 3221 Belleplaine. Pal. 6730.

4509 N. ALBANY, 3d fl.—6 large, light rms., steam heat; near L. Keystone 6780.

TO RENT—APARTMENTS—NORTHWEST.

4, 5, 6, 7 Rooms, and Larger.

LOOK!
2549 N. LARAMIE-AV., 4 rms.......$40.00
4742 BARRY-AV., 4 rms.........42.50-45.00
3148 SUNNYSIDE-AV., 5 rms.........50.00
4531 N. KIMBALL-AV., 5 rms.........55.00

HEITMAN TRUST CO.
10 S. LA SALLE-ST.
Franklin 2400

Desirable Modern 4 Rooms
Arched doorways; newly decorated; free gas and refrigeration. Reasonable rental.
KEELER ARMS APT.
4505 N. KEELER-AV. PEN. 4823.

2008-20 HUMBOLDT-BLVD.
4-5 ROOM APTS., $45 TO $62.50.
Tile baths, G. E. refrig. Table top stv. Inador.
GEORGE S. LURIE CO., FRA. 0370.

4 ROOMS
2825 BELLE PLAINE-AV.
Modern, white woodwork throughout; front exposure. Agent on premises.
SCHOENLANK & KIRSCHNER. Shel. 8820.

LARGE 4 ROOMS, $42.50
New 6 ft. refrig.; new table top stove.
4233 N. RICHMOND.
H. F. PHILIPSBORN & CO. FRA. 8395.

3100 N. CALIFORNIA-AV.
4 and 5 Rooms—Corner Bldg.
Large, well Arranged Rooms.
Near Shopping District and Transp.

1606-10 N. FRANCISCO-AV.
5 ROOMS, $42.50.
4 ROOMS, $37.50.
See janitor on prem. or call Cent. 4877.

3145 LYNDALE-AV., 1st—5 large rms., apt. now being completely modernized; new sink, new stove, new light fixt., sanded floors, white woodwk. $47.50. Irv. 1808.

4401-11 DRAKE-AV.
4 ROOMS, $42.50.
Janitor on premises or call Cent. 4877.

4025-41 N. KEDVALE-AV.
5 ROOMS, $47.50.
Res. mgr. on premises, Pensacola 7952.

3156 W. DIVERSEY-BLVD.
5 rm. cor. apt., stm. ht., 2d fl., priv. entr.; ideal prof. off. and liv. quar.; immed. occupancy. Inq. jan. on prem. or Cen. 2850.

4549 NO. ALBANY
4 modern, light rooms; free refrigeration; reasonable rental. See janitor.

CENTRAL PARK-AV., 4014-22 N.—Newly decorated 4 rm. apt. in beautiful court building; all daylight rms.; table t. stove. Frig.; excellent trans. $43.50. Inq. janitor.

4124 N. KEDVALE-AV.
5 rooms; very modern; tile bath; near schools; refrigeration and gas free.

4132 N. CRAWFORD.
5 rms., st. ht., elec. refg., in Irving Pk.; conv. to schls. and trans.; table top stoves, inlaid lin. in kit., $45-47.50. Call Pen. 2726.

4730 N. TROY
5 RMS. AND GARAGE—$50.
OPEN FOR INSPECTION.

4-6 ROOMS.........................$50-$77.50.
1901 N. Humboldt, 1st and 2d; modern. Double plumbing. School and gd. trans.

4 LG., lt., mod. rms., newly dec., new refrig., linoleum; 1st fl. $46.50, incl. gas, lt., heat; May 1; couple. 4442 N. Mango-av.

5 LITE, outside rms., $47.50; heated; glazed porch, electric refrig., shower; adults; Gentiles; no dogs. 4834 Belle Plaine.

2905 N. KILBOURN-AV.—4 rooms; rollaway bed; tile bath; Pullman ceilings; elec. refrig.; free gas. Inquire at bldg.

6 BEAUT., mod. rms.—Canvased living rm.; refrig., new table top stove; glazed rear porch; garage. 5219 N. Spaulding.

4-5 RMS.—Rollaway, elec. refrigerator, table top stove, built-in tub, shower. 4657 Belle Plaine. Call Belmont 7999.

3339 FOSTER, 1st and 2d—4 rooms; inador; modern stoves; electric refrigerators; very light; $40. Irving 1808.

5122 WELLINGTON-AV.—1st, 5 lge., lt. rms., slpg. pch., h. w. ht., Frig., tbl. t. stove. Gar. $57.50. May 1 poss. See Sat., Sun. evenings.

4860 N. RIDGEWAY—Exceptionally large 4 rm. apt.; inador; shower; built-in tub; very light rooms; $48.50. Irving 1808.

3924 N. KENNETH-AV., 1st apt.—4 rooms, 1 bedroom, modern unheated, hot w. heat, enclosed porch. Adults. Gentiles. $32.

2400 N. HARDING-AV.
4 large outside rms.; steam heat; electric refrig.; 2d floor compl. decor.

6 RMS.—2d; 2135 N. Sawyer; reas. rent; garage optnl.; new t. t. stove; new G. E. refrigerator. Will decorate to suit.

5 RMS., htd., slpg. pch., mod., lgt., pleasant; exc. loc.; $60; 2d fl. 2847 W. Palmer-st. Realty & Mortgage Co. Belmont 0001.

3555 IRVING-PK.—5 rms.; stove ht. $30. Shanklin & Co., 111 W. Washington-st. Fra. 5034.

ULTRA-MODERN 5 rms. $67.50; tile kitch., tile bath, canv. walls; electric ventilating. 5324 N. Kimball-av. Anderson.

3606 CORNELIA—6 rms., 1st fl., encl. por., gar., oil ht., $45. Apr. 15. Mul. 4063.

5 RM. apt., hot water heat, enclosed porch, refrig., table top stove. 4459 Marmora.

4426 N. SAWYER—6 large rms., sun parlor, stm. ht., including garage. $58.

4689 KASSON—5 rooms, mod. and light, closed porch, shwr. bath, refrig., stove. $55

MODERN 6 rms., 2d fl.; also 5 rms. in bsmt. 2848 N. Long-av. Columbus 7272.

6 ROOMS—H. w. ht., 2d flr.; $48.50. 3705 Diversey-av. Apply 1st flr. after 6 p. m.

3314 BRYN MAWR—5 light rms.; new refrig.; good transp. Ph. Superior 1140.

$67.50—5 rms.; tile kit.-bath. 2615 Kostner. Inquire Noone, 4404 George. Pen. 3771.

5532 SUNNYSIDE—5 rms.; modern layout; quiet location; reas. Van. Ran. 4340.

5 LARGE rms.—Heated; $52.50; good trans. 4815 Drummond-place. Berkshire 5471.

4200 N. SAWYER—4-5 large outside rms.; new refrig.; t. t. stove; reas.; Gentiles.

3136 N. SPAULDING—Mod. 6 rms., incl. gar. Stm. ht., t. t. stove, elec. ref. Fra. 3852.

4 RMS., 2 bedrms.; gd. light; rear apt. $34. Immed. poss. 4954 Irving Park-rd.

BEAUTIFUL 7 rm. apt. All transp. H. w. heat. $65. 3014 Palmer Square.

6 MOD. rooms; aut. gas and h. w. heater, ins. roof; gar. $60. 4225 N. Oakley.

6 RMS.—Attractive, double plumbing. New t. t. stove. Exc. trans. 3430 Parker-av.

4 LARGE rms.—Heated. Newly dec.; refrig. Good trans. Very reas. 3228 N. Hamlin.

6 ROOMS—Tile bath, encl. porch, 2d floor. Mod. bldg. Reas. 5241 School-street.

COR. 5 rms., sun rm., useful as extra bedrm.; $55; 2d fl. 3952 Waveland. Key. 1752.

5821 EDDY-ST.—5 rms.; encl. bk. pch.; radiator; h. w. ht.; gar.; $47.50. Kildare 5896.

3901 W. SCHOOL-ST.—4 rms., 1st-2d., $45; t. t. stove, refrig.; janitor on prem.

4415 W. SCHOOL-ST.—4 rms., 1st., $42.50 t. t. stove, refrig. Janitor on premises.

3637 CULLOM—4 rms., $40; elec. refrig.; new stove; restricted tenancy. Adults pref.

4 ROOMS—Elec. refrig., gas stove. Nr. trans. Nice location. 3043 Laramie-av.

MOD. 4-4½ rms.—Tile bath, shr.; new t. t. stvs.; $47.50-$52.50. 2715 N. Lockwood.

6 ROOM Apt.—Hot water heat. Reasonable. Newly decorated. 2d. 2636 N. St. Louis.

5 BEAU. Rms.—1st fl. in 2 flat. Separate h. w. heating plant. 3734 N. Richmond.

4327 N. RICHMOND—5 lge. rms., frt., incl. new ref. and gas stv. Call Keystone 10029.

4 BEAU. rs.—Rollaway bds., t. t. stvs., shwrs., 4 clos. $42.50. Inq. 2d fr. 624 N. Springf'd.

5 RMS.—Htd.: 1st fl.; brkfst. rm.; tile bath; adults preferred. 2305 N. Kilpatrick.

4204 LAWRENCE—5 lrg., lgt. rms.; stm. heat; table top range; refrig. $47.50.

4 RMS.—In new bldg.; T. T. stove; Frig.; $40-$42.50-$45. 3560 Palmer. Lincoln 1578

2924 LOGAN-blvd.—5-6 rms.; stm. ht.; G. E. refrg.; yard. $45. Exc. trans. Arm. 1465.

5 LG., lt. rms., $47.50—Nr. Catholic schl. 3109 Sunnyside-av. Juniper 5021.

6 RM. apt.—Large; garage; tile bath, shower; hot water heat; garage. 3632 Cornelia.

3449 N. KEDVALE-AV.—4 modern, light, lge. rms.; steam heat; refrig.; gd. transp. Reas.

6 RM. flat—1829 Humboldt-blvd; tile bath. Brunswick 6392 or Humboldt 2449.

4459 N. CHRISTIANA—Cor. bldg.; 4-5 rms.; t.-t. stoves. Reas. Ostap. Ran. 5898.

6 MOD. rms., $50; heated; lge., light; 1st fl. Ex. trans. Nr. N. W. sta. 3419 N. Hamlin.

6 RM. flat—1st and 3d fl.; stove ht.; adults; inquire 1929 N. Spaulding, 2d floor.

4 RMS.—1st and 2 fl.; encl. porches. 1245 N. Kostner-av. Belmont 8327.

2815 WELLINGTON, 2d flr.—5 rms., refrig.; rear porch and yard; $47.50. Fra. 0353.

5½ RM. brk. bung. apt.; h. w. ht.; arches, firepl., Craftex walls, gar. $50. Pal. 7555.

SUBLEASE 4 rm. apt.—Htd.; elec. refrig., t. t. stove; nr. schls.; trans. 4817 Diversey.

2939 IRVING PARK-blvd.—5 rms., $45; elec. refr. Will decorate to suit. STAte 5815.

6311 DIVERSEY-av.—5 large rooms, including garage; $47.50. Crawford 5800.

2061 HUMBOLDT-blvd.—7 rms.; free refrig.; good trans. $65. Eheim Ave. 1908.

BEAUTIFUL 5 extra lge. rms.—Htd. slpg. pch., gar., $55; May 1. 4047 Melrose.

TO RENT—APARTMENTS—NORTHWEST.

4, 5, 6, 7 Rooms and Larger.

Live in Logan Square
Only two 5 room apartments available for May 1st in this 100% occupied building, 1 block from school and excellent shopping. Features: spacious rooms, abundant closet space, white woodwork, table top stove and new refrigerator.
RENTALS $52.50 and $57.
3213-55 DIVERSEY-BLVD.
Resident Manager. Belmont 2612.
DIRECTION: DOWNS, MOHL & CO.

2100-2106 N. Kedzie-av.
3206-12 Dickens-av.
Desirable 4 room apartments. Steam heat. Close to school, transportation and shopping. See janitor on premises, or call Dearborn 7700.

5 ROOMS—$50-$55
3127-45 PALMER-SQUARE
Sun parlor, tile bath, shower, free refrigeration. Move to this beautiful building. Some vacant now. Make moving easy. Janitor on premises or call LON. 4614.

4247 GEORGE-ST.
Mod. 4 rms.; stm. ht., refrig., stove..$47.50
4742 SCHOOL-ST.
Mod. 4 rms.; stm. ht., refrig., stove.$42.50
5642 GUNNISON.
Mod. 5 rm.; stm. heat, stove $40
AVENUE 8016.

4 ROOMS
2858 BELLE PLAINE-AV.
Modern, white woodwork throughout; front exposure; reas. rent. Agent on prem.
SCHOENLANK & KIRSCHNER, Shel. 8820.

3259 EVERGREEN-AV.
6 ROOMS, $45.00.
Completely decorated; 1st floor; all outside rooms. Janitor on premises or call Cen. 4877.

3078 PALMER-SQUARE
7 large, sunny rooms. First floor. New tile bath, new T. T. stove, cabinet sink, and new 8 ft. refrig. Imm. poss. Bel. 3892.

4714 BYRON-STREET
6 large, beautiful rooms. Very modern, light, cheerful. Electric refrigeration. New building; $57.50. Long Beach 8833.

1250 N. KEDZIE-BLVD. $55
6 rms.; elec. refrig.; tile bath.
Across street from Humboldt Park.
WELLS-CHINBERG & CO.
Long. 4104. Open Sun., 1 to 4 p. m.

2050-56 PIERCE-AV.
4 ROOMS, $37.50.
5 ROOMS, $45.00.
Janitor on premises or call Cent. 4877.

2400-14 N. KILBOURN
4 ROOMS, $42.50 AND $45.
White woodwork, table top stoves. See janitor on premises or call Cent. 4877.

6 ROOMS, $47.50
2437 N. Albany, 1st—Elec. refrig.; steam ht.; will decorate; janitor or Rand. 4010.

TOWER APTS.
A few choice 4 rm. apts.; four car lines and steam road 2 blks. 4209 N. Kedvale.

1832-42 HUMBOLDT-BLVD.
4 rooms, inador; front porch.
5 rooms, sun parlor; ideal apartment.
See mgr. on premises. Spaulding 1542.

S. E. COR. ROCKWELL & AINSLIE—4 and 5 rms.; stm. heat; refrg.; reas rent. See janitor or Shanklin & Co., 111 W. Washington-st. Fra. 5034.

S. E. COR. Irv. Pk.-blvd.-Long-av.
5 rm. apts.; tile baths; new stoves and refrigs.; $50. Janitor on premises.
LANG, WEISE & CELLA. RAN. 2574.

3723 ADDISON-ST.—5 ROOMS........$47.50
3521 Montrose-av.—6 rooms........45.00
4911 N. Lawndale-av.—5 rooms......62.50
Hamman Rlty. Co., 805 N. Clark. Sup. 1737

5700 N. KIMBALL and 3402-08 Hollywood-av.—4 lg., lt. rms.; canvas walls; tile floor and walls in bathrm.; tile walls in kitchen; gd. trans.; Gentiles.

6 RMS.—Steam heat, $35; janitor service; will dec.; 2d flr. front, 3530 Armitage.
H. F. PHILIPSBORN & CO. FRA. 8395.

2709 N. WASHTENAW—4 large, lt. rooms, modern bldg., 1st and 2d fl.; refrig., new stoves; large closets; redecorate.

3925 N. KEELER—3d floor, 4-5 rms., table top stove, new lino., free refrig. Near C. & N. W. See janitor or tel. Ran. 0112 to see.

4 RM. apt.—Avail. now. Modern bldg. Trans. schls., churches. Apply janitor, 6332 Raven-st. or phone Newcastle 2424.

TO RENT—APARTMENTS—WEST.

General List.

3½ ROOMS
2048-50 N. KOSTNER-AV., 3d—Lge., light rms.; well planned apt.$40.00
1015-23 N. PULASKI-RD., 1ST-2D—Good transp.; modern apt. bldg...$40.00
1019 S. SPRINGFIELD, 3D—Large, desirable apt. in a cor. bldg.......$40.00

4 ROOMS
200-212 N. CENTRAL-AV., 2D—Very large, light rms.; free refrig......$50.00
3539 W. MADISON-ST.—Overlooking park ....$42.50-$45.00
646 N. MAYFIELD-AV., 1ST—Choice Austin location; all outside rms..$45.00
1015 N. PULASKI-RD., 2D-3D—Modern court bldg.; excellent transp..$40.00

5 ROOMS
3246 W. LE MOYNE-AV.—Sleeping pch.; lge. desirable apt.; incl. gar. $55.00
3555 W. MADISON-ST.—Overlooking park; corner apartment............$57.50

6 ROOMS
3139 WASHINGTON-BLVD.—De luxe 3 apt. bldg.; excel. trans. and shop.$70.00
1526 S. SAWYER—Large, light rms.$50.00
3916 ROOSEVELT-RD., 3D—Steam heated $40.00

DRAPER & KRAMER
INCORPORATED.
5609 W. Madison. Austin 3367.

LOOK!
1155 S. MASON-AV., 1¼ rms.........$32.50
217 S. KEDZIE-AV., 2½ rms.........34.00
1155 S. MASON-AV., 2½ rms.........35.00
1547 N. LEAMINGTON-AV., 3½ rms. 40.00
3057 FRANKLIN-BLVD., 4 rms.....40.00

HEITMAN TRUST CO.
10 S. LA SALLE-ST.
Franklin 2400

Greenfield Sherman Co.
5645 W. MADISON-ST.
PHONE—MANS. 2800.
3½ ROOMS
3600 W. FRANKLIN-BLVD.........$40.00
315 S. KEELER-AV. 42.50
5423 WASHINGTON-BLVD. 45.00
4 ROOMS
4819 W. CORTEZ-ST. $45.00
206 N. KENNETH-AV. 45.00
3108 W. WALTON-ST. 40.00
3600 W. FRANKLIN-BLVD. 45.00
5 ROOMS
1626 S. RIDGEWAY-AV. $52.50
1517 S. KILDARE-AV. 50.00
JAN. ON PREM. OPEN SUNDAY TILL 4.

Modern Exclusive Apts.
5 ROOMS.
1138 N. Lavergne.
4 ROOMS.
5047 Quincy-st.
4024 Division-st.
Agent on premises or call
LANG, WEISE & CELLA
RANDOLPH 2574.

3800 MAYPOLE. G. E. refrig. 2 rms.
5210 CONGRESS. Mod. 2½, 3½, 4½ rms.
322 N. LOTUS. 3½ and 4 rms.
816 S. ALBANY. Light and airy. 4 rms.
407 S. KEELER. 4 and beau. 5 rm. $35.
1737 HUMBOLDT-BLVD. de luxe 6 rooms, double plumbing. Good transp. $60-$62.50
McCARTHY. 26 N. Crawford. Kedzie 8542.

4814 MONROE
2½ ROOMS.......................$40.00
3½ ROOMS.......................$45.00
4½ ROOMS.......................$50.00
Free gas; inador; inlaid kitchen linoleum. Jan. on prem. Call Austin 1855.

AUSTIN-MADISON BLDG.
ELECTRICITY, GAS, FRIGIDAIRE FREE.
2-3-4 rm. kitch., dinette; new light, airy, Spanish lobby. Reasonable. 11 S. Austin.

3225 W. CERMAK—New, remod. 3, 4 rm. htd. flat; new t. t. stv., new linoleum; G. E. ref., run. ht. water; exc. trans. Roc. 9309.

1208 N. PARKSIDE—3 and 4 rs......$45 up
447 N. Waller-av.—2½-3½.....$40-$52.50
Roanoke Real Estate. 11 S. La Salle-st.

1101 S. MOZART—New cor. bldg.; 3½-4 rms.; $35-$37.50-$40; free refr.; inador.

3445 W. MADISON—2½ rms., $35; elec. refr. Will decorate to suit. STAte 5815.

TO RENT—APARTMENTS—WEST.

General List.

2-3½-5 ROOMS
313 N. AUSTIN, COR. FULTON.
Moderate rentals, all transportation. Janitor on premises, or Cent. 6610.

1, 2, 3, 3½ Rooms.

5025 MAYPOLE
2 ROOMS $40.00
3 ROOMS $42.50
All outside rooms. 3 blocks to "L." Janitor at 5019 Maypole, or call Austin 1855.

5201-11 W. CONGRESS-ST.
2½ ROOMS, $37.50.
FREE REFRIGERATION.
Janitor on premises or call Central 4877.

240-46 N. CENTRAL-AV.
3 ROOMS, $40.00.
Excell. transp. and well maint. bldg. Janitor on premises or call Central 4877.

4016 WILCOX—2½-3 rm. apt.; G. E. refrig., stoves; near Madison-Crawford shopping district; $30-32.50. Inspect or call Broomell Bros., Randolph 9121.

3327 JACKSON-blvd.—3 rms.; stm. ht.; 1st and 2d fls.; $30-$32.50. Kedzie 4842.

4, 5, 6, 7 Rooms and Larger.

BAIRD & WARNER
"86 Years of Leadership"
City-Wide Service
DOWNTOWN OFFICE
7 S. Dearborn Cen. 1855

4 ROOMS
2951 W. WALTON—Elec. refrig.....$45.00
115 S. KEELER—Elec. refrig.......$45.00
33 S. ST. LOUIS, Sun par.........$45.00
310 S. SPRINGFIELD—Sun parlor..$47.50

5 ROOMS
31 S. ST. LOUIS—Sun parlor.......$52.50
3933 JACKSON-BLVD. Basement.....$45.00

6 ROOMS
3933 JACKSON BLVD.—Sun parlor; lino.; elec. refrig.; shower...........$65.00
3901 JACKSON-BLVD.—Sun parlor, 2 ba. Elec. ref. Lino.................$70.00
23-41 S. CENTRAL PARK-BLVD.—Facing Garfield park; two baths; modern; 1st, 2d firs.; sun par., sun rms., fireplaces, mod. fixtures, 1 tile bath and shower; new style Frigidaire and gas ranges; linoleum in kitchen and pantries; 7 rm. efficiency; extraordinary closet space ....$75.00-$90.00
Representative or Janitor at All Buildings

PARKER & FINNEY, INC.
38 S. Dearborn-st. Randolph 3081.
3237 W. Madison-st. Kedzie 0215.
FOUR ROOMS.
1506 S. Central Park—2 bedrooms, immediate possession................$32.00
FIVE ROOMS.
3501 Fulton-blvd.—3d—Electric refrig., newly decorated.......$42.00
SIX ROOMS.
3235 W. Madison-st., 2d—Elec. refrg.$45.00
4248 W. Jackson-bl.—Sun parlor......$57.50

2410 N. KILDARE-AVENUE.
4 rms., refrig., stv., white wdwork...$42.50
11 S. KOSTNER-AVENUE.
5 rms., stove, refrig.................$45.00
2629 N. RIDGEWAY-AVENUE.
6 rms., refrig., stove, white wdwk...$55.00
PARKWAY REALTY. NEVADA 2070.

CHOICE 4-5 ROOMS
5439 W. WASHINGTON-BLVD.
All large rooms; canvas walls; white trim; table top stoves and modern G. E. refrigerators; built-in tubs and showers; all transportation and shops...........$55-$72.50

408 S. HAMLIN
5 rms., 1st. Large, sunny, opposite park. Sanded firs. Beaut. decor. New stove and refrig. See janitor or call Nevada 3148.

134 S. HAMLIN
Beau. 6 rm. corner apt.; opposite Garfield park; colored tile bath; new stove.

231-37 N. LA VERGNE
4 rms.; very mod.; new stove; will dec. to suit. Reas. rental. See jan. on premises.

5 RMS., STEAM HT., $37.50
Will decorate. 2223 W. Chicago-av.
H. F. PHILIPSBORN & CO. FRA. 8395.

4½ RMS., 2 BEDRMS., $45
In almost new bldg. 1621 S. Hamlin.
H. F. PHILIPSBORN & CO. FRA. 8395.

5011 AUGUSTA-BLVD., 4 rms.........$42.50
854 N. Damen-av., 4 rms.............35.00
4912 W. Superior-st., 5 rms.........40.00
Hammann Rlty., 805 N. Clark. Sup. 1737.

3536 W. JACKSON-BLVD.—4 rms. and sleeping porch apt.; best trans.; across from park.; $47.50. See janitor. 1st Realty Co., 39 S. La Salle-st. Cen. 5151.

335-343 N. MENARD-av.—4 and 5 rms., new stoves, lge. rms., compl. redec. See janitor.
FREMONT MANAGEMENT CO.
5920 N. CLARK. SUN. 6649.

4 RMS.—GOOD AUSTIN LOC.; stm. ht.; 2d flr.; new style bath; fine kit. fix.; elec. refrig.; priv. glazed porch; poss. May 1st; rental $55. 805 N. Parkside.

4 RMS.—1st and 2d; new refr.; T. T. stoves; modern cor. bldg.; $42; inq. Mrs. Smalley, 549 N. Drake. Nev. 4077, nr. Franklin-bl.

TWO 4 rm. modern apts.—One $47.50, one $50. Good transp.; nr. schools. Columbus 9501. 5018 West End-av.

5030 W. NORTH-AV.—Attr. 4 rm., stm. ht., refrig., $45. See Janitor or Shanklin & Co., 111 W. Washington-st. Fra. 5034.

5 LARGE modern rooms, tile bath and shower; cabinet kitchen; sleeping porch heated. 5231 Ferdinand. Ph. Austin 7419.

5 RMS. and slpg. porch, 3d fl.; mod., light rms.; dble. plumb.; gd. transp.; nr. schls. $67.50. 4011 W. Adams. Kedzie 1577.

180 N. LAMON—4 large rms., table top stove; porch; gd. decorating; quiet building. All transp. Jan. on prem. Colum. 0600.

2316 SUPERIOR-st.—4 light rms., 3d fl.; stove ht.; excellent condition, $20. Inspect or call Broomell Bros., Ran. 9121.

5 MODERN rms., 2d—T.-t. stove; refg.; light, gas, refrig. incl. in rent—$46; adults. 5 rms., Engl. basemt.; reas. 522 N. Sawyer.

5 RM. APT.—4622 W. JACKSON-BLVD. 1st fl. Very des. $57.50. Man. 2574.

854 N. OAKLEY-BLVD., 2d apt.—5 rms.; steam heat; newly dec.; $40. Spa. 9055.

1325 S. CALIFORNIA—4 rms., $42.50-$45-$50; strictly modern. Call at flats.

5 LT. rms.—Refrig.; stove; reasonable; good transp. 4509 W. Monroe-st. Man. 4509.

5 LARGE ROOMS — VENETIAN blinds; all conveniences. 3126 Washington-blvd.

LARGE unusual cor. 2d floor 6 rm. apt.; all transp. Gentiles. 238 N. Latrobe-avenue.

523 N. DRAKE—Mod. octag. frt.; htd. slp. pch.; fireplace, lg. kitchen. Austin 1360.

5679 WASHINGTON-BLVD.—Cor. 2d fl., mod. 5 rm. apt.; free refrig.; May 1. $67.50.

4 MOD. lge. light rms.—Stm. ht., refr., t. t. stv. Reas. 547 N. Central Pk. Cor. Ohio

3213 WARREN, 2D—6 rms., steam, incl. pch. New G. E. rfg., T. T. stove. Reasonable.

1101 S. MOZART—New bldg., 4 cor. r., $39. Free refr., inador; ready to move into.

5100 MONROE—5 large outside rooms; private porches; free refrigeration.

3537 W. 5TH-AV.—4 rms., $30; 5 rms., $34; steam heat; nr. park; trans.; see janitor.

1044 S. CLAREMONT—2nd fl.; 6 rm. apt.; h. w. ht.; also 7 rm. cottage; furnace heat.

4224 JACKSON-BLVD.—6 rms.; beautiful apt.; reasonable rent. State 2930.

BEAUTIFUL 6 rm. apt. at 4834 Congress; gar.; dbl. plumb.; st. ht., el. rfg. Sta. 2930.

1216 S. MILLARD—5 rms.; stm. ht.; 2d fl.; arched drs.; dec. to suit; $42.50. Col. 8601.

MOD. 4 rm. apt.—Stove ht.; real firepl.; hot water; adults; $28. 441 N. Ridgeway.

MODERN corner bldg. 4 rms., $42; 6 rms., $50. 1120 N. Kildare. Alb. 1098.

6 LARGE rms.—Steam, oil heat; garage; $90. 9170 Pleasant-av.

1648 S. HOMAN, 1st and 2d apts.—6 rms., steam heat; reasonable rent. Mohawk 3620.

324 S. HAMLIN-AV.—Lite 6 rm. apt., 3d floor, $60; 5 rm. apt. $50. Apply janitor.

6 RMS.—Opposite Garfield Park. Reasonable rent.; excel. trans. 145 N. Homan. Nev. 6531.

817 S. SPRINGFIELD—4-5 rms.; $37.50-$42.50. Jan. Nev. 2061 or Grindle, Lon. 7100.

3347 W. 15TH—4 rms.; $35-$37.50. Janitor Cra. 6921 or Grindle Lon. 7100.

1228 S. ALBANY—5-6 rms.; $47.50-$57.50. Janitor, Roc. 2625 or Grindle, Lon. 7100.

4 RMS.—Canvas walls; master bedrm.; extra bed.; 4 closets; free refrig. 224 N. Pine.

4-5 RMS., elec. refrig., stm. heat, $42.50 to $47.50. Inquire 817 N. Lamon-avenue.

LOVELY 5 r., sun par., heated, sl. pch., modern bldg. 1254 S. Keeler. Edge. 0346.

3919 W. 14TH—4 rms., $35-$37.50. GRINDLE. Longbeach 7100.

3543 DOUGLAS-BL.—4-5 rms., $42.50-$55. Janitor, Craw. 1474, or Grindle, Lon. 7100.

WASHINGTON-BLVD., 3017—1st apt.; 9 lg., lite mod. rs.; ex. cond.; stm. ht.; pch.; $85.

3804 W. 15TH—4-5 rms., $35-$40. Jan., Craw. 0676, or Grindle, Lon. 7100.

3638 W. 13TH—4-5 rms., $35-$40. Janitor, Roc. 4547, or Grindle, Lon. 7100.

3616 DOUGLAS—5-6 rms., $42.50-$52.50. Janitor, Cra. 2661, or Grindle, Lon. 7100.

3518 GRENSHAW—4-5 rms., $35-$37.50. Janitor, Nev. 4910, or Grindle, Lon. 7100.

751 S. SPAULDING—4-5-6 rms.; modern refrig.; $40-$45. See jan. or Mans. 1900.

4252 WASHINGTON—4-5 rms., $47.50-$55. Janitor, Kedzie 5795, or Grindle, Lon. 7100.

219 S. ST. LOUIS, 3d—Beaut. 4 room apt.; free refrig.; $47.50. Lincoln 2282.

BEAU. 5 rm. ant. modern 1st fl.; nr. Garfield park; Gentiles. 3319 W. Fulton-blvd.

5 LGE. rms.—Stm. ht.; elec. refrig.; janitor serv.; gd. trans. 1st fl. 5064 Congress.

TO RENT—APARTMENTS—SUBURBAN.

SOUTH.

Beverly Hills—20 minutes to loop.

2035 W. 111TH-ST.—4½ rms. [2 bedrms.]; 5 rms., very modern. Fine Beverly Hills location; $57.50-$70.00. Cedarcrest 1800.

DE LUXE apartment, 1st floor—6 rooms, 2 baths, private basement, garage, rent $135. 10018 S. Bell. Phone Beverley 5219.

10710 S. CHURCH, 2d.—Sublease. $57.50. 5 rms.; new stove; will decor. Cedar. 1877.

CORNER—102d-Leavitt; 50x150; very good location; $4,300. Palisade 6730.

Harvey—27 minutes to loop.

SUBLEASE—4 rms.; gas, elec., gar., $45; 423 Streamside, nr. Ivanhoe. Harvey 669R.

NORTH.

Evanston—15 minutes to loop.

425 GROVE-STREET
7 ROOMS, 3 BATHS
Raymond Park.
Apartment Homes.
"EVANSTON'S MOST EXCLUSIVE."
OFFERS A REFINED ATMOSPHERE for discriminating people in a most desirable location. A real home with large, spacious rooms, woodburning fireplaces, abundant closet space. All the luxury of a private residence without the care. Garage and elevator attendants, handball court and recreation room.
McGUIRE & ORR, INC.
530 Davis, Evanston. Rog. 3213. Gre. 1080.

THE MOST FOR YOUR MONEY
THE NEW
ISABELLA PARK BLDG.
4 room apt. homes, some with 2 bedrooms. Exclusive building in an outstanding location, away from apartment district congestion in a beautiful residential section. Pleasant outlook from spacious, airy rooms. Private park. Latest equipment and modern features thruout. Will decorate to suit. 1¼ BLOCKS WEST ISABELLA L STATION. Rogers Park 1727 or University 9500.

MODERN APARTMENTS
734-40 HINMAN—4, 6 rooms, canvas wall, tile ba., new ref. $62.50 and $95.00.
716 BRUMMEL—6 rms., except. large; 2 tile baths, tile kit.; htd. gar..........$100
136 CUSTER—6 rms., 2 baths, tile kitchen, garage $87.50

DRAPER & KRAMER
INCORPORATED.
2262 DEVON-AV. ROGERS PK. 8130.

4 ROOMS
807 Judson-av. $57.50
1018 Main-st. $60.00
227 Main-st.; sun room................$75.00

6 ROOMS, 2 BATHS
845 Ridge-av. $87.50
849 Ridge-av. $95.00
229 Main-st. $105.00
828 Judson-av. $125.00
Edw. M. Wallace & Co.
1733 SHERMAN-AV. GRE. 1635-6.

ATTRACTIVE APTS.
AVAILABLE NOW AND MAY 1ST.
726 Hinman-av., 4-5 rooms..........$55-$80
719 Hinman-av., 5-6 rooms..........$75-$95
1362 Jarvis-av., 4-5 rooms..........$55-$70
2212 Sherman-av., 3½-4 rooms......$65-$75
7350 Ridge-blvd., 4-5-6 rooms..$77.50-$150
Mayfair Management Co.
35 East Wacker-drive. Central 3338.

800 MICHIGAN-AVENUE,
7 ROOMS, 2 BATHS.
Beautiful corner apartment; wood burning fireplace, 6 burner table-top stove, large new refrigerator. Near transportation and Lake Michigan. Available May 1.
McGUIRE & ORR, INC.
530 Davis, Evanston. Gre. 1080. Rog. 3213.

OVERLOOKING LAKE.
470-498 SHERIDAN-RD.
Hi. grade, spacious 5-6 rms., 2 baths; beautiful windows with lovely lake view; living rms. 14x25; fireplaces; modern layout; large closets; garage.
W. S. HENNESSEY CO.
Mr. Raymond. Rogers Park 0458.

HILLCREST.
1509-15 Hinman-avenue.
Spacious 4 rooms, front; modernized kitchen. Magic Chef stove; G. E. refrigerator. A de luxe home in downtown Evanston. Also 3 rooms.
McGUIRE & ORR, INC.
530 Davis, Evanston. Gre. 1080. Rog. 3213.

6 OUTSIDE RMS.—2 BATHS
See this very spacious, modern apt. in choice location, near lake, transp., shops and schls.; real value at $115. 329 Kedzie-av.
GEORGE J. CYRUS & CO., INC.,
843 Chicago [op. Main L sta.]. Uni. 9020.

SOUTHEAST EVANSTON
At 940-950 Michigan you'll find just about the finest apt. imaginable in 5, 6, and 7 rooms; woodburning fireplace, etc. The rents are quite reasonable; the tenancy exceptional. Inspection invited.

LARGE, lgt., airy apts. with sunparlor and porch—Newly decor.; new G. E. refrig.; new ranges, showers. Janitor service, exc. location and transp. Nr. shopping district and schools. Congenial neighbors. May 1st occup. 4 rms., $45; 5 rms., $57.50. See janitor. 127-129 Ridge-avenue.

5-6 ROOMS
719 HINMAN-AV.
Large, well arranged, light units. Tastefully dec. White tile bath, shower, a modern kitchen. 2 blks. fast transp., shops. Quiet residential location. $75-$95.

THE Chaumont, 531 Grove-st.—Beau. French Bedford stone bldg.; courtyard with unusual foreign atmosphere. Living rm., real fireplace; 1 or 2 bedrms., din.-kit. Cross-ventilation. $87.50 to $110 per month.
F. A. Cooper, 525 Grove-st. Gre. 3030.

A BEAU. 6 rm. duplex, hi. class res. sect., 3 bedrms., htd. sun rm. and slpg. pch., 2 tile baths and shower stall, tile kitchen, hot water oil ht., gar.; immed. occupancy.
OLLIE R. SMILE REALTY CO.
Gre. 1110. 217 Ridge-av. Uni. 0267.

914 CRAIN-ST., EVANSTON
4 rooms, elec. refrig.; well maintained bldg. Excellent residential district, near shops, transportation; adults.........................$60

CHOICE 4-5 ROOMS
726 Hinman-av. Large, light unit; tastefully dec. White trim, built-in tubs, showers, new refrig. Fast transp. $55-$80.

6-7 ROOMS
819-21 Michigan-av.—Each apt. with 3 baths, wood burning fireplace; well decorated; nr. lake; agent on prem. today.

NEAR THE LAKE—544 SHERIDAN-RD. 5 large rms., 2 tile baths, canvased walls. Newest building in Evanston. See janitor or Phone Briar. 1106.

4 LARGE ROOMS, $60.
Attract. 1st flr. 816 Michigan-av. Large living rm. 19 foot bedroom.
THE BILLS REALTY, Inc. Briar. 1106

IMMED. poss.—Spac. 4½ rms.; firepl.; close to business dist. and trans.; to be new. dec.; cross vent., light, roomy. Call Sunday or after 6 p. m. University 7221.

FACING the lake, 554-602 Sheridan-sq.—4-5-6 rooms, tile baths, canvased walls; $60 to $125. Smart & Golee, Inc., 1564 Sherman-avenue. Briargate 3300.

94 KEENEY
1st floor available in this beau. bldg.; 7 rms., 2 baths; reas. at $135. See janitor.

6 ROOMS, 2 baths—Tiled and canvased; well planned, homelike apt. 812 Dobson-street.

APRIL 1—4 rms., $55. 925 Forest. Nr. "L," shops, lake. Inador. Gre. 6165.

$90—7 LGE., bright rms.; 2 baths; gar. 820 Hinman. Dirks. 1166 Diversey. Lak. 1410.

114 CALLAN-AV.—4 rms.; 2d flr.; inador; rfg.; modern; $50. Inq. jan. or Fra. 0353.

403 SHERMAN-AV.—6 rms., 3 apt. bldg., $70. W. S. HENNESSEY CO. Greenlf. 0471

Skokie—31 minutes to loop.

5 LARGE, attrac. rms.—Stm. ht., tile bath, gd. transp., gar. incl.; 1st, $60. 7747 N. Tripp, Skokie, or Lak. 0273.

WEST.

Austin—14 minutes to loop.

4 AND 5 ROOMS
810 N. Menard [5800 W.]; nicest bldg. in Austin; painted walls; showers; exclusive building; 5 rms., $77.50; 4 rm. bsmt., $40.
Wirtz, Haynie & Ehrat, Inc.
3180 Sheridan-road. Wellington 3000.

5016 W. DIVISION-ST.—1st flat in 2 flat building. 6 rms., mod., heated; refrig., range, shower. Adults. $57.50. May 1st.

4700 ADAMS—Large 2 rm. apt., 2 closets, large, private porch; pantry, inlaid linoleum; G. E. refrigerator; steam heat.

6 RMS.—2d flr.; duplex; arched doorways; tile bath; encl. rear porch; gar.; $52.50. 4907 Fulton-st. Call Village 6193.

142 N. LONG—5 rms.; double plumbing; canv. walls; tile bath; t. t. stove; Frigid.

4 RMS.—Arched drs., tile bath, t. t. stv., in-a-dor, Frig.; $55. Col. 1109. 143 N. Mason.

811 N. LECLAIRE—Light, large 6 rms.; stm. Refrig.; porch; yard; jan.; $60. Will dec.

6 MOD. rms., 2d. 40 N. Parkside; encl. pch. New G. E.; all trans. Columbus 0547.

HI GRADE 5 or 6 rm. cor. apt., h. w. ht., tile bath, jan.; $75. McCabe, 5851 W. Ohio.

Berwyn—17 minutes to loop.

7 RM. unfurnished apt. with office suitable for doctor or professional man.; good trans. N. E. corner of Ridgeland and 21st-street. Apply rear apt.

$37.50—2½ RM. mod. apt.; electric refrig.; nr. L. Janitor, 2121 S. Oak Park-avenue.

$37.50—2½ RM. modern apt.; elec. refrigeration. Near L. Janitor. 2203 S. Ridgeland.

$40—3½ RM modern lite apt.; elec. refrig. Nr. L. Janitor, 2144 S. Gunderson.

TO RENT—APARTMENTS—SUBURBAN.

WEST.

Elmhurst—23 minutes to loop.

3 AND 4 RM. APTS.—El. refrig.; oil heat; splendid location, near shopping center, schools, churches, library, and college. May 1 occupancy. Virginia Apts., 127 Virginia.

La Grange—21 minutes to loop.

MOD. 6 rm. htd. apt.; duplex; tile bath; reas. refs.; nr. trans. La Grange 7268.

Oak Park—14 minutes to loop.

The Bills Realty, Inc.
"Every Real Estate Service"
134 S. LA SALLE-ST.
STATE 0266

4 ROOMS
504 S. CUYLER-AV.
Exceptional value. See to appreciate $47.50
219-29 WASHINGTON.
Unusually large rooms, ample closets, cross ventilation, free refrigeration ....$52.50-$57.50

5 ROOMS
213-29 WASHINGTON.
Unusually large rooms, cross ventilation. Free refrig...........$60.00
Representative or Janitor at All Buildings

Modern Exclusive Apts.
5 ROOMS.
New stoves and Refrigerators.
Southwest corner Maple and Washington.
5 ROOMS.
530 Washington-blvd.
7352 Lake-st., River Forest.
4 AND 5 ROOMS.
901 Washington-blvd.
326 South Austin.
3½ AND 4 ROOMS.
618 South Austin-blvd.
832 South Austin-blvd.
3 ROOMS.
421 Harrison-st.
1 AND 2 ROOMS.
832 South Austin-blvd.
Agent on Premises or
LANG, WEISE & CELLA
RANDOLPH 2574.

THESE APARTMENTS HAVE "EVERYTHING"
Check this list and see for yourself.
NEW TILE BATHS.
NEW TABLE TOP STOVES.
NEW CABINET SINKS.
NEW LIGHT FIXTURES.
ALSO
completely equipped CLOSETS with shoe racks, hat racks, extension clothes hangers, metal poles; in fact "EVERYTHING" that a woman would want.

4 and 5 rooms, reasonably priced; ready for immediate occupancy. Our own painting staff will help you plan your decorative scheme and carry it out to the "Queen's" taste.

See Our Model Apartment
621 WASHINGTON-BLVD.
[Between Wesley and East-av.]

DUPLEX APARTMENT.
Living, dining rms, and kitchen on lower level; sleeping quarters on upper floor; 2 tile baths; one of Oak Park's most unique and restricted bldgs. $85. 330-32 S. Wesley-av. or Central 9494.

470-90 N. Austin-blvd.
Corner apt. 5 rooms—$62.50—Sun Parlor. Large. Light. Airy Apt.—Quiet Residential Section. Decorate to Suit.

450-60 N. AUSTIN-BLVD.
Beautiful 3½ and 4 rm. modern apts.; light and spacious; ideal loc. and transp.; refrig. and elec. service. $45-$57.50.

DE LUXE 2½-4 RM. APTS.—324-26 S. Maple; new refrig.; inadors; gar. [closets. Agt. on prem.]
JOHN R. O'CONNOR CORP.
1663 E. 79th [Open Sun.] So. Sh. 7300.

STRICTLY MODERN 5 RM. APT. $60.
836 S. Maple. 1st fl. Agt., 808. Agt. on prem.
JOHN R. O'CONNOR CORP.
1663 E. 79th [Open Sun.] So. Sh. 7300.

1136 PLEASANT-ST.
4 rooms, light, airy, well arr.; white woodwk., built-in tubs. See now for May 1st. Adults. 1 blk. to transportation.

600-12 N. AUSTIN-BLVD.
4-5 rms. and sun parlor G. E. refrig. Well maintained bldg. Adults. $47.50-$60. With modernized kitchen.

FOR DISCRIMINATING PEOPLE.
1006 Pleasant-st.—Desirable 5 rms. opposite beautiful Mills park; new 1 car. range and refrig. 2 painted walls; 1 block L; bargain at $65. See janitor.

858 WASHINGTON-BLVD.
5 rms.; sun parlor; new G. E. refrig.; tbl. top stoves. Reas. Janitor on premises.

IDEAL SUBURBAN LOCATION
Modern 4-5 rm. apts. Large, well arranged rms.; new stoves and refrig., all at a price you can afford. 24-33 Washington-blvd.

BEAU., mod. apts.—3½-4-4½; $70-$80; incl. gar.; Avenue distr.; curr., etc. 420 Forest, O. Pk.

BEAU. 5 rms.; 2 bedrms., 2 sun parl.; steam htd.; gar.; Avenue distr.; $100. Forest 2364.

MOD. 4-5 rms.—426 S. Taylor; reas.; free refrig.; See janitor or phone Man. 6185.

MOD. 4 rs.—Stm. ht.; gar.; refr. Pk. $20. 515 N. $47.50—2 RM. apt. 2½ refrig. 250 Lake-st. Village 8288.

$42.50—3½ RM. modern apt.; elec. refrig.; ivory wdwk.; nr. L. Janitor 101 S. Harvey

Riverside—19 minutes to loop.

RIVERSIDE TOWER BUILDING.
East-avenue at Forest-avenue.
1¼-4 Rooms..................$37.50-$50.
See resident manager. Riverside 2390.
Earl E. Shipley, Inc.
1947 Howard-street. Hollycourt 8600.

River Forest—17 minutes to loop.

SUBLEASE—River Forest Garden apt.; 3½ rooms; $62.50. Phone Forest 4933.

St. Charles—58 minutes to loop.

4 RMS. and enclosed porch; steam heat; furnished or unfurnished. 7 S. 5th-st.

TO RENT—FURNISHED APARTMENTS.

(See Also Hotels and Apt. Hotels.)

SOUTH.

ST. GEORGE HOTEL, 1435 E. 60TH-ST.—Newly decorated; smart furn. 2 rm. apts.; 24 hour serv., I. C. trans. From $50 up.

SMARTLY furnished, newly decorated 2 and 3 rm. apts.—Light, bright. Priced for you. 5319 Kimbark.

1204 E. 82D-ST.—3½ rms.; tile bath, shwr.; bedrm. Ven. blinds; gas, light; refrig.; nr. I. C.; adults; May 1. Regent 7260.

1½-4-5 Large dressing closet; free ht., refrig.; cty. blvd. 2 blks, IL; Luella $72.50. 7250 Yates Blvd.

MODERN 3½ rm. apt.—Tile bath, gas, refg.; 2 beds; avail now. $57. 7905 Luella

810 HYDE PARK-BL.—2-3-4 rm. apts., pri. baths; gd. trans.; near lake. Ken. 0940.

AVAIL. now 5 rm. Ir. garg screen porch, t. t. stove; 2 beds. 6300 Hyde Pk. 9845.

WOODLAWN. 6407—1-2 rm. kitchnt. apt. Refrig. Maid serv. Gd. transp. $5 week up.

CORNELL, 5154—2-3 rms., comp. serv., I. C.; restricted. Reas. Plaza 4448.

1-2 RMS.—Furnished or unfurnished. 753 E. 79th-st. McKey & Poague. Tri. 5060.

2 ROOMS—Hotel service. Newly decor. and refurnished. 6010 Kenwood. Mid. 0010.

5 PLEASANT rms.—Glazed pch.; 1½ blocks I. C.; garage one. 7110 Clyde-avenue.

3 RMS.—Pvt. bath; nr. lake; I. C. L. surf. Innerspring; $45. 6045 Oakenwald.

2½ RMS.—Frig. Mid. 0010. [...] $37.50 Blacks.

BLACKSTONE, 6030-32—Attr. 2 r. kit. apt. well furn.; clean, private bath.

OVERLAKE, 6150—4-5 rms.; all ser.; lake; furn.; adults only. Mid. 3140.

2½ RMS. TO OCT. 1—8, SHORE NR. PARK, I. C.; L., fine food, Ter. 2267.

2-3 RM. compl. furn. apts.; lake; poss.; $50. 2-3 Lake Park-avenue.

6417 DREXEL—Large 2-3 room; pri. bath; compl. furn.; newly dec. Pla. 7484.

7015 EAST END-AV.—2½-3 rm. kitch. apt.; maid service; elec. refrig.; I. C. Dor. 8243.

6 RMS.—Lgt., airy; 9 [...]; summer months, reas. 7106 Prairie.

MOD. 6 rms.—Garage; heat; adults; pref. to retain 1 rm.; kit. priv. Bev. 3148.

2010 E. 72D-ST.—3 rms. Engl. basemt. 3 expos. lawn; for 2 adults; $42.50.

KIMBARK, 6415—2 lge. rms., nicely furn. Inador. Good transp. Adults. Nice, for 2. Elec. refrig.; gd. trans.; reas. 441 W. 79th.

BEAUTIFUL 2-3 rm. kitch. Compl. furn. Elec. refrig.; gd. trans.; reas. 441 W. 79th.

PRAIRIE, 7836—3 rooms, sleeping porch; electric refrigeration. Reasonable rental.

3 RMS.—Newly dec.; fine furn.; 3 blks. I. C. Gen. 7 rm. apts. furn. 6724 Cornell-avenue.

LVG. rm., bdrm. Convenient. Cond. air; near Washington park. 6 rms. furn.; refs. Bev. 7176.

NORMAL-BLVD., 6856—1st-Mod. 3 rm. apt. Priv. bath. Lake $7. Rollaway.

4431 ELLIS-AV.—Base. apt. prvt. ent., wall bed, semi-priv. bath; piano; priv. entrance.

TO RENT—FURNISHED APARTMENTS.

SOUTH.

View of Lake from Every Room
Luxury living at moderate rates.
2 ROOMS......FROM $ 85
3 ROOMS......FROM $135
With kitchenettes. Furnished. Complete hotel service. Doorman and elevator service. Terraced gardens. Tennis court on grounds. On Outer-drive. 10 minutes to loop; 2 blocks to I. C. surface and bus. Dining room and cocktail lounge.
Flamingo-on-the-Lake
South Shore-dr. at 55th-st.
PLAZA 3800.
MANAGEMENT: BAIRD & WARNER.

Oglesby Arms
7051 Oglesby-avenue
Large 2 room furnished apartments. Including gas, light, refrigeration, and maid service; 1 block to South Shore I. C. station. Manager on premises. Reasonable rentals. Phone Midway 6129.
THE ESTATE OF MARSHALL FIELD.
135 S. La Salle-street.

THE STANDISH
5110 KENWOOD-AV. DOR. 3800.
ULTRA MODERN
2 and 3 room suites.
With complete hotel service.
Excellent transportation facilities.
MODERATE RENTALS.
"SEE RESIDENT MANAGER."

5100 Cornell-av.
2 ROOMS FROM $60.
3 ROOMS FROM $90.
FURNISHED AND UNFURNISHED.
You'll enjoy the modern kitchens, tile baths and showers. Rentals incl. maid and linen service, gas and light, elevator. DORCHESTER 2400.

THE CARYLCOURT
4537 DREXEL-BLVD. ATLANTIC 1800.
S. Side's most spacious 2-3 rm. Kit. Apts.
2½ ROOM APT. HOME.................$55
3 ROOM APT. HOME....................$75
24 hr. service; modern furnishings; beautiful lawns; priv. playgrounds; refined atmosphere. A limited number of apts. available.

6800-20 DORCHESTER-AV.
2 rms., $45.00-$47.50. Free gas. New Frigidaires. Large rms. Mdn. bldg. I. C. and surface trans. Agent on prem. Fair. 6318.
McKEY & POAGUE
1172 E. 63d-street. Hyde Park 8100.

6751 JEFFERY-AV.
2 and 3 rm. apts. overlooking Jackson Pk.; large rms.; tile baths; beau. furn. elev. bldg. LOW RENTALS.

6527 STEWART-AV.
6818 NORMAL-BLVD.
2-3 rm. apts.; smartly furn.; tile baths; complete service; all trans. Low rentals.

7106 EUCLID—2-3 RM. APTS.
Canvased walls; stylish kitchen; select tenants; up to the minute furnishings; I. C. and bus; rents $45-$57.50. Agent, Ferguson, Apt. 102 or call Hyde Park 2187.

CHOICE 2½-3½ ROOMS
1410 E. 70th-st.; well laid out apts.; complete decorations; tile baths; rooms incl. lino.; refrig.; modern furniture; range; refrig.; lino.; $45-$55.

4437 GREENWOOD-AV.
1½-2-3 ROOMS.
Newly decorated; free gas, light, refrig.

LUELLA APTS.
2-3 rms.; free gas, lgt., rfg.; I. C. transp. $45 up. Mgr. on prem. daily. 7309 Luella.

BLACKSTONE, 4910—Except. beau. room, bath, kitchen; all located and well furn. tiled bath and shower; complete hotel serv.; nr. I. C. bus, surf. L. Reasonable.

4 RM., 2 bedroom apt. Gas. Elec. Frig. free. Garage; adults. Sunparlor. Adults. Private residence, decor. 8601 Union-avenue. Vin. 6404.

4009 LAKE PARK—2 large front rooms; newly decorated; telephone service; elev. $25 per month.

EVERETT ARMS APT.—5465 EVERETT-av. Spacious frt. 3½ rms.; newly furn.; tile shwr.; daily maid serv.; I. C. Hyde Pk. 8800.

THE GROSVENOR.
5220 Kenwood. 2-2½ rm. apts.; full hotel serv.; choice loc. Nr. I. C. tr. Reas. rates.

SOUTHWEST.

6206 SO. TROY-ST.
Nicely furnished 3 rm. apt. Refrig., shower. Close to transportation.

NORTH.

434 WELLINGTON-AV.
1-2-3 rms.; newly furnished; light, gas and elec. carpeted floors; elevator bldg.; just off drive; maid serv. opt.

$55—Millsfield Apts.—$55
3922 CLARENDON-AV. AT BROADWAY. Choice serv. 2½ rm. apt. on drive. Complete hotel service. Elevator; fireproof. 24 hr. serv.; $40.00 up. Lakeview 2684.

620 SURF-STREET
1-3 rm. apt.; newly furnished; completely furnished apt. Reasonable. Lakeview 1818.

2000 LINCOLN PARK WEST
1-3 rm. apts.; incl. utilities; nr. everything; both beau. furn. 1-2 rms. ... carpeted; light; etc. Peter F. Reynolds. Lin. 3633 or Div. 6014.

SHERIDAN ARMS—725 Sheridan-rd.; offers an unusual 2 rm. kit. apt. comp. furn. in the mod. manner. 24 hr. serv. Frig. Free pkg. Ideal trans. Reas. Lake. 7629.

1635 MORSE-AV.
2 rms., newly dec. etc.; lin.; furn.; refrig. linens and utilities; serv. and un. Excel. trans. Agent on premises. Hollycourt 7125.

6 ROOMS, 2 baths—Delightfully furnished by owner. $125 includes piano, linen, dishes, silverware. 2335 Commonwealth-av. Mr. Hagey or Central 5050.

THE BERNISS—1414 PRATT
1 rm. kits., $37.50 up; 2½ bedrm. apts., ...; full hotel serv.; ...; $5 up. Mgr. on prem.

Pratt Shore Hotel Apts.
1137 W. Pratt-bl.; attr. 1-2 rm. kit. apts.; compl. hotel serv. Nr. beach. Reas.

630 Arlington-pl. (2600 N.)
2½ unfur. ... [illegible]; ... $40; quiet.; will keep bldg. ... for vacation.

2½-3½-4½ RMS. Comp. furn., on the lake; priv. bath, wh. serv. 1200 Sherwin. She. 9745.
2 RMS. bedrm. apt.—Comp. furn., priv. bath, gas incl. $60; elec. refg. excel. transp. 1200 Sherwin-av. Sheldrake 9745.

904 AINSLIE.
Beau. mod. 3 rm. apt.; furn. or unfurn. Reas. 4908 N. Sheridan.

FULLERTON-PKWY. APTS.
3 rm. encl. slp. pch. bath; nice furn. 12 minutes to loop. 531 Fullerton.

SUBLEASE—5 ROOMS—$45.00.
5 rms.; nicely furn.; attr.; ...; Diversey 4400. Apt. 4D.

6145 WINTHROP-AV.—CAMM MANOR. Fur. com. hotel ser. Granville "L" and bus.

4651 SHERIDAN—Attr. 1-2 rm. studio kit. Also slpg. rms.; everything new; incl. comp. refr. Maid serv. Reas. Conven. trans. shops.

STUDIO—Mod. 1 rm.; real fireplace. Full kit., refg. Ven. blnds. nr. shops, Doc. Unfurn. $65; 107-$80. 61 W. Schiller.

COMF. efficiencies; new dec.; hp. elev.; 2 clos. sh. $46. 165 E. Ontario.

1½-2½ RMS.—Compl. furnished; strictly mod. Reas. 110 E. Oak-st. Sup. 6447.

SUBL. 3½ rms.—Furn. comp. serv. $90; free pk. Lak. 7620. Apt. 207. 725 Sheridan.

3003 N. DEARBORN-ST.—Large 2 rm. apt.; private bath; $10 weekly. Del. 7519.

3 RM.-ci. studio—Elec. refrig.; Ven. blinds; laundry rm.; nr. Lk. & trans. $58. Edg. 7578.

4411 MAGNOLIA—Newly furn. and remod. 3 room apt. Priv. bath. Reas. Edg. 1122.

1225 N. DEARBORN, 2d fl.—3-room apt. bath, $45. Apt'd. Del. 2068.

HURON, 220 E.—Frt. 2 rm. apt. furn., pri. bath; maid service. Walk loop. $45.

DEARBORN, 1339 N.—Light, large studio. Res. mgr. Newly decorated. Hotel. Walk loop. $45.

BEAU. 2 rm. apt.; comp. furn., serv.; $60 ...; ... 11 ... Apt. Del. 2068.

DEARBORN, 1216 N.—Decorated and remod. 3 rs. Newly decorated. Sup. 6450.

BEAU. 2 r. studio apt.—Suit for 2; priv. home. Ex. trans. 2150 Sedgwick. Lin. 5753.

COMPLETELY furnished 2 rm. apt. $40. Briar-pl. Buckingham 2600. Apt. F F.

2106 SEMINARY—3 ROOMS, INADOR BED, 10 MINUTES LOOP. $45. Lin. 9482.

3 RMS—Accom. 4 persons; new dec.; lake. $45. 6731 Glenwood. Bri. 4428.

1712 ESTES—2½-3 rms. nr. L; gd. trans; comf. furn.; ref. pref.; GENTILES. Rog. 6186.

5722 WINTHROP—1½ to 3 rm. apts. Daily maid; 24 hr. swbd.; superb location. Lon. 7100.

1388 GREENLEAF—Beautiful 3 room apt. 1 block L. lake, bus; reasonable.

3749 SHEFFIELD—Lge. frnt. 3 rm. apt., compl. furn., priv. bath. Lak. 8618.

MOD. duplex studios—Parquet fl. wood burning firepl.; 885-5115. N. W. Burton.

FLORENTINE APTS.—4864 Magnolia—lge. furn. rms. incl. utilities. ... Lon. ...

839 SUNNYSIDE—1 r. Pull. $32.50; near lake; elec. refr.; free bath; Gentiles.

(Continued on following page.)

TO RENT—FURNISHED APARTMENTS.

(Continued from preceding page.)

NORTH.

1100 North Dearborn Announces

A Unique Budget Plan that will enable you to own your own furniture, at no great cost than the rental on a furnished apartment elsewhere.

2 Room apts., $50 and up without furniture; $60 up with furniture.

3 Room apts., $70 up without furniture; $85 up with furniture.

Inspect these models now. You will be delightfully intrigued with this completely new type of furniture, as well as with the exceptional values we are offering on these attractive apartments.

JOHN T. WHEELER & CO.
SUPERIOR 4955

FREE

often means that you help pay for the services your neighbors waste, light, phone, linen, laundry, maid. At 720 N. Wabash you can live smartly yet as economically as you wish. Gas, carpeting, Venetian blinds, modern styled furniture; elevator furnished.
2 rm. corner apt.; bedroom with 3 windows $87.50
3 rm. corner apt.; 2 bedrooms; 19' living room....................130.00
Baird & Warner, 646 N. Mich. Sup. 1855.

425 ROSCOE-ST.

Just off drive; ½ block from park and Belmont harbor; newly decorated; smartly furnished; 1 to 4 room apts.; complete service; $57.50 to $125. Inspection invited. Resident manager. Buc. 2814.

Why----not enjoy carpeted

floors, Venetian bl., shwrs.; mod. kit.; elev., maid, and linen serv. in your 2-2½ or 3 ROOM APT.? Good trans.; nr. schools and shopping. $57.50 up.
Park Ashland Apts.
6956 N. Ashland. Briargate 3323.

1, 2, 3 ROOMS
5433 KENMORE-AV.

COMPLETE hotel service; attractively furnished. Modern decorating. Close to lake, bus, L, shops, etc.
LONGBEACH 2122.

EDGEWATER APTS.
5737 N. KENMORE-AV.

Offers beau., nicely furn. 2-3 rms.; large apts.; complete service; excellent transpor.; 1 block to lake. Homelike atmosphere.

THE NORTHLAND
6383 SHERIDAN, AT DEVON

1-2-3 ROOM KITCH. APTS., FURN. OR UNFURN.; OVERLOOKING LOYOLA U., LAKE; ALL TR.; COMPL. HOTEL SERV.

FOR A BETTER PLACE AT LESS COST. See these delightful 2 rm. regular kitchenette apts. at $32.50 up. Also bedrm. apt., $45 up. Tastefully decorated. Newly carpeted, tar wall baths. Maid, teleph. service. Immed. poss. All transp.
SHEROSE APT., 4241 KENMORE.

7 BEAUTIFUL rooms—Furnished or unfurnished; one of the most unusual and distinctive apartments in Chicago; ultra smart amidst colorful, quaint surroundings; 4 fireplaces, parquet floors, hand carved woodwork. Gentiles. Studio 8, 1735 N. Wells-st. Mich. 7110.

910 LAWRENCE-AV.

Attractive furnished 2½ room kitchenette apartments; modern 12 story building; 24 hour switchboard service.
REASONABLE RENTAL.

180 E. DELAWARE

Apt. 6-H. Beautifully furnished 3 rm. bedrm. apt. Reasonable priced for immediate rental, utilities included. Selective tenancy. Phone Whitehall 5100. Mrs. Higman.

4 RM. FRONT APT., $62.50

1334 GREENLEAF. OFF SHERIDAN.
5 rm. effic.; bedrm. and extra in-a-dor; large, airy apt.; newly dec.; free gas, refg.; nr. lake, L, bus, school. Agent on premises.

3½ RM. BEDRM. APTS., $75

Large, airy apts.; newly furnished, carpeted, decorated, 24 hour service, 10 min. to loop.
NORTH PARK HOTEL.
1936 North Clark, at Lincoln Park.

420 MELROSE-ST.

Beautiful bedrm. apts.; low rentals; complete hotel serv.; modern elevator bldg.; new refrigs.; at Lake Shore-dr. All transp.

SUBLEASE—2 room apt.; completely furnished, with complete hotel service; located in one of Chicago's outstanding residential hotels. For immediate occupancy. $67.50 per mo. Call BITT. 7000. APT. 418.

2½-3½ Rm. Apts., $45-$62.50

1211 Elmdale [6000 N.], nr. Broadway; free lgt., gas and ref.; maid serv.; bedrm., kitchen and inador, 2 blocks L and bus.

1346 ARGYLE-STREET

Beautiful 2½-3 rooms; tastefully deco.; good range and refr. Free light and gas. Nr. shops, trans. Res. Mgr. Nor or April 1.

MODERN AND DIFFERENT.
6 rms., 2 baths; 2 car garage; res. dist.; solarium and screen porch; unusual furn., carpeted; lge. rms.; 4 exposures; 1st floor; Gentiles; adults. $130. Longbeach 5400.

INVESTIGATE THESE

charming 1-2-2½-3 rm. apts., some carpeted; 1¼ rm. lobby floor; resid. hotel; elev. bldg. Free utilities. Reas. 1310 LUNT.

VER-MAE APT. HOTEL

1½-2½-3 rm. apts., attr. furn.; desir. in every detail; beau. decor.; L, bus, N. W. 4440 N. Wolcott [formerly Lincoln-st.].

4631 N. Paulina-st.

2½ rms.; beaut. furn.; new. dec.; well kept bldg.; nr. "L," stm., bus, surf. $45-$47.50.

A PLEASANT PLACE TO LIVE.
1½-2-2½ rms., bedroom and shower. Completely furnished. Wonderful view.
840 AINSLIE-ST., AT THE LAKE.

2½ ROOMS, REASONABLE

New carpets; furn.; newly dec.; bus tran.; 1 blk. L; maid, phone serv. 4829 N. Damen.

AT LAKE, 1½ RMS., $37.50

Exceptional; daily maid service; Loyola L; 20 min. loop. 1063 Columbia.

840 MONTROSE APTS.

Nicely furn. 1, 2, and 3 rm. apts., $37.50 to $65; maid service; near tran. and lake.

Decorator's Charming Apt.

2½ rms.; suit. 2-3; ample closets; nr. lk.; $140. 180 E. Delaware.Tratt.Whi.5100.

1412 CHASE-AV.

Beau. furn. 2 bedrm., 1 bedrm. and 2 rm. apts.; full serv.; 9 story fireprf. bldg.; reas.

3-4 RM. apts.—Beau. furn.; light; extra inador; shwr.; nr. lake; 1 blk. Howard express. $55 up. Agent, 7717 N. Paulina-st.

HOMELIKE apts — Ravenswood; 3 rms.; spac. clos.; new. furn. Carpd.; gas, lt., ref. free. Charmine Apts., 4737 N. Hermitage.

SUBLEASE 3½ RM. APT. — Maid service; newly furn.; new bldg. 900 Argyle.
LONGBEACH 5322, APT. 410.

SUBLEASE—4 rm., nicely furn. apt.; inador bed and bedroom; $65. 1725 Thorndale-av. Longbeach 1955, Cullington.

1217 JARVIS—Attractive 4 rms.; newly dec., newly furn.; L and bus; priv. beach; gentiles. See jan. or ph. Edgewater 3613.

BEAU. furnished 2 room apt.—Dinette; free elec. refrig.; gas; maid service; L trans.
OAKDALE APT. HOTEL, 1049 Oakdale.

1101 COLUMBIA.
1-2-3 rm. apts.; newly furn.; decorated to suit. Near lake. Excellent transp.

THE WINSHIRE ARMS, 6321 WINTHROP. Smartly furnished 2 and 3 room apts. Complete hotel service. All trans.

4354 ELSTON—2 rm. attr. furn. apts.; lite, airy; shwr.; newly dec.; gd. trans.; adults.

SUBLEASE—4450 Magnolia; modern 6 rm. apt. Excellent tran. $70. Sun. 8056.

1-2 RM. kitnt. apts.—Reasonable; ¼ blk. Lincoln Park. 2500 North Clark-st.

5644 RIDGE-AV.—4 rm. apt., furn. or unfurn.; well kept bldg.; all trans. J. J. Shay.

1400 LAKE SHORE-DRIVE—Attractive small apt. Facing lake. Whi. 4180, apt. 5-D.

LEAVING city—6 rm. furn. apt. nr. lake; long lse.; reas.; resp. pty. Sunnyside 7571

940 WINONA APTS.—5100 N. Beautiful 2-3 rm. kitnt. apts.; nr. lake; exc. transp.

ATTR. 1-2 rm. and kitch.—Overlook. lake; new. dec. & ref. $5 wk. & up. 809 Lawrence

5 RMS.—Sunparlor; G. E. refrig.; shower; nr. L, Lake and bus. Reas. 5314 Winthrop.

6 R., NR lk.; nicely furn., light, spacious; new. dec. 814 Eastwood. Edg. 4110.

845 N. MICHIGAN—1-1½, well furn. studio apts.; firepl., rl. kit.; maid serv. $52.50 up.

THE NAUTILUS—6165 Winthrop. 1-2 rooms. 2 blocks lake; full hotel service.

4-5 RM. mod. spac. sun par. apts.; 5-6 rm. effic. $60-$75; nr. lake, tr. 1700 Greenleaf.

857 EASTWOOD—1-2 rm. kits., newly dec. and furn.; refrig.; slp. rms., $3 up. Reas.

4 RM. mod. apt.—All outside rms., $50; free refg. 1539 Cornelia, corner Bosworth.

4 ROOMS—$60. Newly decorated. Nicely furn Ext. bed; free lite, gas. 1656 Juneway-terr.

4 ROOMS—Wht. wdwk.; shwr.; ¼ blk. lake; L, bus; fr. gas, refr.; $58-$60. 1333 Touhy.

HAZELTON, 941 Agatite. 4400 N.—1 r. Pul. kit.; ref.; pri. bath; md. serv.; $32.50 up.

432 WELLINGTON, 3d—Unusual spacious 3½ rm. studio apt. All exposure. Quiet.

2 RMS.—Private bath; furn or unfurn.; refrig.; newly decorated. 742 Fullerton.

1203 N. STATE—Attr.; newly decor. 2 rm. apt.; shower; Frigid., $45. Delaware 3798.

6726 GLENWOOD—1 room kitchenette; all serv.; express L; $37.50 to $45. Gentiles.

LADY will share beau. big. lite 6 rm.; sun par.; 2 baths; park; bch.; L. Edg. 1004.

5 RM. cottage, 1st fl.—Stv. ht., bath. Part. furn. $22.50. Nr. Linc. Pk. 2204 Cleveland.

3-4 RM. apt.—Beau. furn. bedrm., priv. bath, table t. stove. New. dec. 917 Agatite.

1122 EDDY-ST.—3 rms. and bath; newly decorated; near Cubs' park; $26 a month.

4639 MAGNOLIA — Attrac. 1¼ rm. apts., newly dec., Ven. blinds. Adults. Reas.

TO RENT—FURNISHED APARTMENTS.

NORTH.

4545 BEACON
(1350 West)

Attractively furnished and decorated elevator building; fully carpeted floors; rental includes gas, light, new G. E. refrigeration, maid service.

1½ Rm. Apts.........$42.50-$45
2½ R. (Bdr.) Apts..$55-$57.50

RESIDENT MANAGER, LONgbeach 0889.
Managed by
COCHRAN & McCLUER CO.

THE SURF
501 SURF-STREET

Newly furnished and equipped.
Housekeeping apartments.
2 rooms, $70 up.
3-5 Rooms, $125 up.
Complete Hotel Service

ALAMEDA APTS.
4070 KENMORE-AV.

Attractively furnished apartments with carpeted floors. Rental includes gas, light, G. E. refrigeration, weekly maid service.

1½ Rooms....................$37.50

RESIDENT MANAGER, WELlington 9048.
Managed by
COCHRAN & McCLUER CO.

BRIGHT AND CHEERY

2-3 room apartments. Completely refurnished and ready for occupancy. Close to transportation and shops.
THE SHEPPERD APTS.
6822 N. ASHLAND. SHE. 2734.

NORTHWEST.

KIONA APTS.

1¼ rooms and larger; phone and desk srv.; new. dec.; up to $47.50. 4585 Elston.

3300 WILSON-AV.—1st-3d; 1½ rooms—Dinette, kitchenette, living room, dressing closet, rollaway, shower bath. $42.50. Vacant now. Irving 1808.

SUBLEASE 5 rooms and sun parlor, attractively furnished. Excellent transportation. Phone Edgewater 3139.

3 RM. basement apt. in priv. home—Newly dec.; gas, elec. and refrig. incl.; adults only; emp. couple pref. 4421 N. McVicker.

3½ RM. nicely furnished kit. for 2-3 empl. gentile women—Resid. sec. L, surf. tr. Gas, elec. and frig. $35. Address K 71, Tribune.

3903 N. TRIPP—Beau. furn. 2 rms.; elec. refrig.; 1 blk. N. W. R. R. Maid service.

4319 IRVING PARK—Newly remodeled 2 rm. kitnt. apt.; refrig.; all transp.; reas.

WEST.

AUSTIN APT. HOTEL.
5808 LAKE-STREET.
1-2-3 rm. beau. furn. apts.; elevator, daily maid service; exc. transp.; $45 and up.

"OAK PARK CHATEAU"

1-2-3 rm. kit.; twin beds; swbds.; gentiles. 330 N. Austin-blvd. Vil. 8500. Aust. 8510.

ALEXANDER APTS., 1640 W. ADAMS-ST. Large 3 rm. apt.; beau. furn.; newly dec.; maid service; $60 per mo. up. Seeley 9597.

THE CERVELL. Snappiest 1-2-3 room kit. apts. Fireprf. bldg.; elev.; home atmos.; all trans. Gentiles. 325 N. Austin. Col.1078.

5 RM. $45 to empl. couple. A newlyweds paradise. Owner retain 1 rm. New furn. Austin-blvd. ½ blk. Lake-st. Man. 3178.

2 AND 3 rm. apts.; Frig.; pch.; real kit.; reas.; all transp. 2719 Washington-blvd.

WELL furn. 4 room cor. apt.—Frig.; shwr.; bus, L, surf. Adults. 4948 Maypole-av.

ROSANNE—4024 West End-av.; 1¼ rm. kit. apts.; refrig., maid, linen, all trans. Reas.

2 RMS.—Priv. kit. and bedrm.; also summer pch.; priv. entr. Gd. trans. 3323 W. Flurnoy.

SUBURBAN.

EXQUISITELY furn. in Evanston's most interesting bldg.; living rm., real fireplace, 1 or 2 bedrm., din.-kit.; cross ventilation, artistic courtyard; $100 to $120 per mo. Near lake, transp., and shops.
F. A. Cooper, 525 Grove-st. Gre. 3030.

4 RM. furnished apt.—1 yr. lease; available April 15 or May 1. Park Ridge 1693-M.

5 RMS.—Mod. apt.; 4 mo. starting June 1. Outdr. prch.; gar. Beverly Hills. Ced. 1275.

WANTED—TO RENT—APARTMENTS.

2½ OR 3 rm. heated apt.—Reas., for adults, mother and son; quiet people; references; W. or N. W. side; state rent. Address K 66, Tribune.

2 OR 2½ rms. and bath—Prefer bedrm. for May 1st, not over $47.50. N. of Fullerton and West of Cicero. Bit. 0107, Monday.

COUPLE desire 2-3 rm. furnished apt.; reasonable. Mrs. J. Maurer, 2061 Lincoln.

NICELY furnished 6 rm. apt. or bung.; 3 adults. Address N A 559, Tribune.

1 OR 2 rm. furn. apt.—By yng. cple. without children. Address N A 550, Tribune.

TO RENT—STORES.

Central.

LARGE HEATED STORE—ONLY $80
A good tenant wanted.
609 N. Clark-st.
H. F. PHILIPSBORN & CO. FRA. 8395.

156 E. OHIO—Brick store bldg., approx. 22x100; ¼ blk. east of Michigan; excellent commercial location. Rand. 4010.

25 FT. by 70 ft.—Also basmt. space, 545 W. Lake-st., adj S. W. cor. of Clinton. Poss. May 1st. Reas. rent. Owner Dea. 6613.

South Side.

BUSY BEE SECTION

This store is in a thriving business section yet away from the high rentals of nearby streets. Ideal for a go-getter.
2236 E. 73D-ST.
D. L. KRUEGER. CENTRAL 5225.

111TH AND WESTERN-AV.
Never a better opport. nor a better location to start your own business. Stores suitable for bakery, gents' furn., lingerie, or any line of merchandise.
REASONABLE CONCESSION.
On premises Sunday or ph. Central 3614.

1606 W. 79TH-ST.
AT ASHLAND-AV.
Modern heated store, 14x41. Suitable for retail business or office. Rent $65.
BAIRD & WARNER. DOR. 5400.

514-16 E. 79TH-ST.
Large store; 33x70; or can divide into 2 stores, 16x70; near Rhodes theater; ideal location for any business. Immediate poss.
SOUTH SIDE MANAGEMENT CO.
1525 E. 53d-st. Dorchester 7900.

50,000 PEOPLE need and want you. New shopping center. Need dry goods, food, ladies', children's wear; 5c-$1.00 store. Size to suit. Heated. Low rent plus organized co-operation.
Silverman, 2345 E. 71st-st. Dor. 0700.

STORE—50x125 ft., full bsmt.; in business district South side; now occupied by grocery and meat market doing $10,000 wkly. business. Inq. 2:30 to 5 p. m. or 7 to 9 p. m. Mr. Davis, Pullman 9889.

8159 SOUTH CHICAGO-AV.

Cor. store; steam heat. 50x75; $85. Suitable for business or store.
BAIRD & WARNER. SO. SHORE 1855.

9352 S. STATE—Deep suit. for Food Shop, Tavern, Rest., etc. Also flat above if desired. Mod. rent. Shanklin & Co., 111 W. Washington-st. Fra. 5034.

EXC. BUSINESS LOCATION

Large store; avail. May 1. 47th-st.-Prairie. G. D. Dazey, 4719 State-st. Dre. 2002.

EAST 53D-ST. LOCATION

New bldg., chain store loc.; 15x75 feet; good block; avail. now. Central 3339.

CHOICE LOC. EAST 53D-ST.

Meat market, ladies' wear, barber, florist, stationery. Orr Realty Co., 1315 E. 53d-st.

LARGE, light cor. store—Good loc. for any bus.; stove heat; reas. rent; will rebuild to suit. [Store] 4725 S. Halsted. [Owner] 6830 S. ARTESIAN. REPUBLIC 7914.

CINEMA distributors district; 1257 S. Wabash-av.; 40x80; will rent half; extra high ceilings. Access to loading platform. Eiger Realty. Randolph 2376.

STORE—Stm.; busy loc.; betw. train and L sta.; gd. for any bus. Reas. Englewood 1300.

ACTIVE 53d-st. store location available now. Rent reasonable.
Eiger Realty. Randolph 2376.

218 W. 69TH-ST.—Stove htd. store; in fine loc., $20. R. E. Barbee Co., 216 W. 69th-st. Abe. 3200.

CORNER store, 30x80 ft., suitable for any business in So. Chgo. bus. dist.; reasonable rent. 8900 Commercial-av.

1003-5 E. 53D-ST.
Desirable store, 25x43, steam htd., May 1. Philip Livingston. Franklin 5577.

GOOD opening on E. 79th-st. for hardware. Site estab. 15 yrs. Paying prop. from start. 12 bldgs. maint. trade. Sag. 6604.

STORE at 1158 E. 55th-st.—See James Hulka, Owner, 1422 E. 67th-place.

RECREATION hall and stores—Steam heat; very reas. 119 E. 18th-st. Cal. 8165.

11349 S. MICHIGAN-AV.—Reasonable. Chain store block. Randolph 4340.

823 E. 75TH-ST.—Choice loc.; nr. Cottage Grove; suit. any bus.; reas. Juniper 8109.

7824 COTTAGE GROVE—Modern; new; good location; reasonable rent. Stewart 0444.

STORE rm.—1,450 sq. ft.; steam heat, transportation; $50. 1550 E. 64th-st. Hyd.5329.

COR. store—3000 E. 79th—Htd.; 175 ft. from I. C. station; reas. rent. Ph. Ran. 4845.

2524 E. 73D-ST.—Suit. bakery, meat market, etc. Reas. Beverly 6201, betw. 2-4:30.

1140 E. 82D-ST.—Large, light store. Suitable for any business; nr. I. C.

TO RENT—STORES.

South Side.

DOUBLE AND SINGLE STORES.
1871-75 E. 71ST-STREET

Near theater, bank, and opposite I. C. station in congested district; exclusive loc. for bakery, delicatessen, dry goods, millinery, haberdashery.

1465 S. MICHIGAN-AV.

Restaurant, lunch counter type; near St. Luke's hosp. and numerous furniture and accessory stores and light mfg. lofts.
Call Hyde Park 2187, Ralph H. Woodley.

MONEY-MAKING LOCATIONS.
7624 Cottage Grove—Adj. theater.
2812 East 79th-st.—16x65.
2521-23 East 79th—17 or 35x70.
2139-45 East 79th—50x90.
2843 West 63d-st.—16x65.
3338 West 63d-st.—12 or 25x60.
3645 East 106th, at Ewing—16x65.
11367 S. Michigan—20x65.
Silverman, 2345 E. 71st-st. Dor. 0700.

536 E. 47TH-ST.

Exc. loc. center colored district. Steam heat. Immediate possession. Reas. rent. H. J. Coleman & Co., Inc., 604 E. 47th-st.

Southwest Side.

STORE—Good location for tavern or other bus. 6147 S. Cicero. Ports. 8843.

North Side.

1401 BELMONT
43x46 MODERN CORNER.
SUITABLE FOR ANY BUSINESS.
RANDOLPH 2574.

DRUG STORE LOCATION.
N W. COR. FOSTER AND BROADWAY.
Transfer corner.
$125; steam heat.
CROXTON. LONGBEACH 6622.

STORE—17x60 in Belle Shore Apt. Hotel bldg.; desirable for food shop, shoe store, beauty parlor, infants' wear, high grade fruit store or florist. Apply hotel desk, 1062 Bryn Mawr-av. Lon. 2133.

116 E. WALTON-PLACE.
Ground floor space for high grade restaurant; 3,700 sq. ft.; seat 175; equipped with bar, tables, lighting, kitchen, etc. Wel. 3000.

3809 BROADWAY

Lge., stm. htd. store; long lse.; rent. reas.
ROGER E. WILLIAMS & CO.
3805 Broadway. Lakeview 9267.

Lincoln-Belmont-Ashland

Most active business loc. on north side. Possession now or May 1; $85 mo. & up. Harry A. Starr, 3325 Lincoln. Buc. 2773.

ON Lincoln Square—4819 N. Western-av., in heart of one of Chicago's busiest outlying business section; modernized buildings. Jan. service. A real business oppty. Central 9494

ATTRACTIVE LEASES AVAILABLE.
To live wire tenants; cor and inside stores; remodeled bldg. in Rogers Park. Landau & Pearlman, 105 W. Adams. Fra. 3135.

STORE—Nr. trans. corner, chain store bldg.; exc. for barber, beauty, cleaner, any line. Mack, 3167 N. Halsted-street. Gra. 3989.

STORE—20 by 100 ft. deep. 642 N. Clark-st. Next door Ireland's Restaurant. Call owner. Longbeach 2133.

1132 N. CLARK-ST.—Steam. $30.
1154 N. Clark-st. Steam. $50.
942 N. Wells-st. $25. Delaware 0448.

TAVERN-Restaurant—Est. 9 yrs. [Andeberg]. Best paying bus. uptown. Poss. May 1st. 35x85 with bas. Low rent. 6346 Clark-st.

GOOD loc. for hand ldry. and cleaning, nr. hotel district. 2129 N. Clark. Lin. 5753.

STORE—A1 loc. for bakery or tailor; rent $60. 2403 Ardmore-av. Briargate 3180.

CORNER store—Exc. loc. for live grocery or drugs. Inq. Seiler, 5256 N. Damen.

8 E. ERIE-ST.—New store, 25x65 ft.; suit. bakery, groc., rest., misc. merchandise, etc.

5753 N. CLARK-ST.—Lge. heated store. Suit. any line bus. Very reas. See Mrs. Pick.

2860 BROADWAY—Faces Surf; mod.; gd. for any live bus. New dec. Rt. $100. Arm. 0554.

LOC. in mod. apt. bldg.—Suit for food shop, etc. Reas. 5051 Kenmore-av.

2570 N. CLARK—Stm.; next to corner drug store; suit any business. Lakev. 4672.

3029 LINCOLN-AV.—16x35; in theater bldg. Eiger Realty Co., Randolph 2376.

BASEMENT store—Stove heat. 1434 No. Clark-st., $25. Michigan 6531.

OUTFITTED FOR MEAT MARKET.
Investigate store at 5315 N. Clark-street.

1239 N. STATE—Nr. Ambassador hotel; lge. store; also 2d fl. 6,500 sq. ft. Sta. 5799.

2525 N. CLARK-ST.—Modern store; live location; steam heat; $90. Lincoln 2282.

919 IRVING PARK-RD.—Steam heat; modern; 18x80; near busy intersection; reas.

2554 N. CLARK—15x50; EX. BUS. BLOCK. Reas. rent. Div. 4771. Monday.

Northwest Side.

CHAIN STORE LOCATION

Choice Milwaukee-av. transfer cor. store; 18x53; with basement; heated. Cen. 3338.

3308 W. NORTH-AV.
Super store; 50x140; good for retail or whlse. salesrm.; rear drive in good shopping district. Bender. Belmont 0062.

IDEAL 5c and 10c store location—Reasonable rent to right party. Building completely remodeled. 3254 N. Cicero-avenue.

IDEAL location—Hi-grade delic.adjoin. Heinemann's Bakery; rent reasonable. Apply 3245 Bryn Mawr-av. Juniper 7807.

LARGE STORE. RENT $35
Will decorate for responsible tenant.
6959 FULLERTON-AV. FRA. 8395.

3555 IRVING PK.—Deep; excel. bus. neighborhood; term lease; mod. rent. Shanklin & Co., 111 W. Washington-st. Fra. 5034.

3227 MONTROSE—14x28; steam heat; decorated; good for lingerie, vegetables, laundry, etc., $30. WELLINGTON 3000.

2812 W. NORTH-AV.
25x32; butcher equipment optional.
Mr. Rakstang. Belmont 0461.

4732 N. KEDZIE-AV.—15x65; Arcola heat; double window. Reas. Irving 1808.

3348 BRYN MAWR-AV.—16x65, double window. Arcola heat. $65. Irving 1808.

4104 ELSTON-AV.—Large heated store, suitable any bus. Reas. Juniper 9809.

4637 N. KEDZIE-AV.—Opposite "L" station; good location; $45. Dearborn 8714.

LG. store—3 liv. rms. For rest. and sandw. or any bus. New dec. $25 mo. 1254 Noble.

6103 W. ADDISON-ST.—$45 month. Excellent loc. Call F. Raia, Van Buren 7566.

3120 N. CICERO—27x47 chain store loca.; htd.; will divide. Eheim, Palisade 5486.

3279 ARMITAGE-AV.—18x26, with 4 rm. flat, heated, $55. Trapp, Village 7544.

S. E. CORNER California-Haddon. Large store; reas. rental. Randolph 4340.

HEATED, remod. store—Formerly tavern; suit. for any bus. 2643 Armitage. Bri. 6255.

4254 N. KEDZIE—Store, $27.50; 5 rm. flat, $30. Grindle. Longbeach 7100.

West Side.

CICERO, 2525-27—Mod. Arcola htd. stores, $35. 741-5 S. Crawford. Mod. stove htd. stores, $30; suit. for any bus. Dea. 0356.

5930 MADISON, cor. chain store loc. 5920 Madison Fruit-Veg. Market. Euclid 5911.

5727 W. MADISON—Excellent location; near theater; low rent. State 2930.

5310 W. HARRISON—2-window store, steam heat; large. 40x100. Beverly 1685.

2407 W. ROOSEVELT-RD.—Stm.; section line cor. bldg.; suit. any bus., $45. Lakev. 4672.

786 MILWAUKEE—3,000 sq. ft. front and rear entr.; $55 mo. Mr. Elliott. Cen. 8466.

3252 5TH-AV.—Faces Jackson-bl.; $35; 3255 Adams, faces Marshall H. S. Irv. 8752.

Suburban.

NARROW STORE—9x85; busy intersection. Evanston. University 2910.

COR. 50 ft. front—Best loc., with sales bsmt. 6450 W. Cermak. Reas. Cicero 3013.

Miscellaneous.

Attention Retail Merchants,
Fine desirable retail locations available for immediate possession.

The ESTATE OF MARSHALL FIELD.
HENRY F. DARRE, AGENT.
135 S. La Salle-street. State 0675.

TO RENT—OFFICES AND SHOPS.

Central.

CHICAGO'S NEWEST AND FINEST furn. Michigan-av. offices; carpeted, Venetion blinds, luxurious reception room; complete service. Mr. Sanderson, Har. 9340.

FURNISHED PRIVATE OFFICES.
$15 PER MONTH.
TELEPHONE SERVICE AVAILABLE.
SUITE 420. 82 W. WASHINGTON-ST.

20 E. JACKSON, 8TH FLOOR

Furn. priv. office with ph., $20 up; desk, $10, incl. secy. serv., mail, phone, $3-$5.

DESIRABLE OFFICE SPACE.
NORTH AMERICAN BUILDING.
36 S. State-street. Corner Monroe.

UNITS from $20 a month and up. Good light, excellent service. Apply Manhattan Building, 431 S. Dearborn-st. Har. 1200.

ATTRACTIVE 2 and 3 rm. suites—Reasonably priced. Best N. Michigan-av. location. Call Mr. Flannery. Sup. 1855.

DESK SPACE, MAIL, PHONE, SECY. SERVICE. ROOM 628, 53 W. JACKSON.

DESK space—Front office; phone svc.; reas. Rm. 727, 53 W. Jackson-blvd. Har. 5512.

333 N. MICHIGAN-AV.—Mail-phone service. Telephone-Secretarial Serv., Inc. Fra. 7100.

DESK space, mail, phone serv. Amer. Bkrs. Ins. Bldg., 43 E. Ohio, R. 1005. Sup. 1780.

DESIRABLE office and desk space. Reas. Suite 405, 20 E. Jackson. Webster 7181.

DESK SPACE, $7.50 MO.—Mail-phone service, $1 month up. 330 S. Wells. Rm. 706.

DESK SPACE with large vault; mail, phone service. 30 N. La Salle. Rm. 845.

FURN. for osteopath morn. hrs., recp. rm., tel., steno., $35. 27 E. Monroe. Rm. 1103.

DESK SPACE—$7.50. Mail, $1. Phone serv. $1., secy. serv. 109 N. Dearborn. Rm. 406.

PRIV. off. in law suite—Steno. service. 100 W. Monroe. Address J 590, Tribune.

122 S. MICHIGAN—Half small suite avail.; compl. steno. serv.; very reas. Har. 8643.

STUDIO—115 E. Chicago-av.; N. lgt. and skylight; liv. fac. Apply Sturdy, Inc., 3d fl.

WILL shr. beau off. suite; sec. serv. 332 S. Michigan, rm. 622. Har. 0234.

TO RENT—OFFICES AND SHOPS.

Central.

THE BOYCE BUILDING
500-510 N. DEARBORN-ST.

wishes to announce the large convenient parking space directly across the street from this building—all day parking 15c with in and out privileges. Curb parking still continues here, of course. A great convenience to our tenants and one of the reasons why many progressive concerns are locating their offices in this building.

This modern building is located in the "Near-North" business district, at the corner of N. Dearborn and Illinois streets—just a 5 minute walk from the loop—away from the noise and confusion, with plenty of room to park right at the curb—street car and elevated transportation to all parts of the city and a subway station being built a short block away.

The nearest to the loop modern office building north of the river. This building specializes in the finest janitor service, with a special upstairs restaurant for tenants, a sanitary barber shop, rest-rooms, abundant light and air, a select tenancy and personalized building management, all at savings in rents.

There are available for immediate occupancy units from 140 sq. ft. and up. These are being offered at extremely low rentals.

Join the impressive list of prominent concerns who are locating their offices in this building because of its special advantages.
FRANK G. REYNOLDS, Managing Agent.
500-510 N. Dearborn-st. Superior 7300.
We invite co-operation with other realtors.

20 E. JACKSON BLDG.

COMPLETELY MODERN OFFICES.
NEAR ALL ACTIVITIES.
Small floors guarantee positive identity for the average space user. Highest standard of service and tenancy.
Single ofs., $25; recp. rm., 2 pri. ofcs., $35.
Larger units at attractive rates.
Office of building, Rm. 1102. Wab. 8661.
BAIRD & WARNER—MANAGEMENT.

BEAUTIFUL office, completely and elegantly furnished; part of private suite. Use of large reception room. All offices carpeted and panelled in walnut. Finest office building in loop. Will rent with or without stenographic service. Excellent for attorney or business man. Rent very reasonable. Ph. State 6591 for appt.

S. W. Cor. State-Washington

32 N. STATE—One entire floor; also attractive offices; north light; night service; center loop; single room furnished, $20; with reception rm., $35 up; beaut. desk space. Phone, steno. SWIGART & CO., Rm. 601.

ATTENTION!

Insurance, real estate and mtge. loan Co.'s and others requiring locations in center of loop, small and large suites reasonable. Also furn. offices, $20 up; should see Mr. Putt, 8 S. Dearborn, Rm. 808.

OLD COLONY BLDG.

Attn. mfrs.' agents, engrs., strictly priv.; furn. or unfurn. offices; ph., secy. svc. avail. Mr. Holeman, 407 S. Dearborn. Rm. 1657.

OGDEN BUILDING, 192 N. CLARK.
Has a few choice office suites available, consisting of 2 private offices and reception room at the extreme low prices of $22.50-$37.50 per month.

ATTRACTIVE FURNISHED OFFICE.
With RECEPTION ROOM. RENTAL $30.
IN FIRST CLASS, WELL LOCATED BUILDING, WITH SERVICE OPTIONAL.
30 N. LA SALLE-ST. SUITE 300.

MERCHANDISE MART

Will shr. des. off. space, 850 sq. ft.; 2 priv. off's, with resp. firm or indiv.; avail. May 1st. White. 8218 for details.

BOARD OF TRADE BLDG.
What is YOUR standard of office living? Beau. furn. priv. offices, $45 mo.; secy. serv.; also phone-mail address, $6 month. DUO-Office Service. Harr. 1682.

JUST EAST OF MICHIGAN-AV.
Office display or laboratory space.
Units 500 to 7,000 ft. Unlimited parking.
154 E. ERIE-ST. WHITEHALL 6026.

Outlying.

OFFICES-STOCKROOMS
CLOSE-IN-WEST & NORTH

Spaces of 300 to 3,000 sq. ft.; loop janitor, elevator; window washing and watchman service included. Rentals $25 and up.
LANG, WEISE & CELLA. RAN. 2574.

ATTRAC. OFFICES—In ultra modern office bldg. at key corner of Lincoln-Damen-Irving Park; also in prominent bldg. on Lincoln Square. Rent? It will pay you to move. See 2010 Irving Park and 4816 N. Western. Phone Central 9494.

2808 W. 63D-ST.

Doctor's office in building with established dentist. Also office for any purpose.

BEST ROGERS PARK CORNER BLDG.
Newly remodeled. Ideal for doctors and dentists. Lgr. space up to 3,500 sq. ft. Landeau & Pearlman, 105 W. Adams. Fra. 3135.

3 OR 5 room suite—For physician or dentist, over department store, southeast corner Clark and Greenleaf. Reasonable.
J. SIMON & CO. HARRISON 6422.

FINE OFFICE RMS. FOR DOCTORS.
Very attractive; recently modernized; steam ht.; good corner loc. 5624 Chicago-av.

DENTIST'S office with Dr. est. since 1912—Trans. cor.; 4 hotels in blk. S. E. cor. Belmont and Halsted. Mack, Gra. 3989.

4359 W. MADISON-STREET.
2 offices with recep. room....$25.00-$30.00
PARKWAY REALTY. NEVADA 2070.

COR. office suite, prominent physician retirg. 1166 Diversey cor. Lin.-Racine, can have equip., exc. oppty. Dirks, Lak. 1410.

S. E. CORNER Deming and Clark-st.—Old established physician's office over live drug store. Phone Lincoln 2282.

3258 N CICERO—For doctors' offices. Large corner; 6 rooms, 1¼ baths; gas burner; $60; will decorate to suit.

PHYSICIAN and dentist offices over drug store. Established 8 years. E. Bannon, 205 Ruby-st., Joliet, Ill.

OFFICE and 5 rm. flat combined; good for doctor or dentist. 4153 Archer. Laf. 0374.

IDEAL for doctor or dentist—Elevator bldg. $30. 6760 Stony Island.

DOCTOR'S OFFICE—3 rms. and bath; suit. for liv. qtrs. 6818 W. North. Mul. 5200.

2572 N. CLARK-ST.—2 rms.; estab. milinery gd. Will or suit. any shop. $25. Lak. 4672.

PHYSICIAN'S office—Best corner in Hyde Park. Reas. 959 E. 55th-st. Mid. 9607.

DESK space—Typw., mail, all nite phone service. 900 George-street. Buck. 3684.

TO RENT—FLOORS AND LOFTS.

TO RENT—63 E. Adams-st., 3d and 4th flrs., 3d floor 300 lbs. floor load; spkld.; pass.-frt. elevs.; stm. heat; can divide; 120 S. State-st., opposite Palmer House, 2d flr., 2,200 ft. Vault and balcony; upper floors offices and shops; 404 S. Wells-st., 5th and 6th flrs., 4,000 ft. each, pass.-frt. elevs. Must be seen to be appreciated. HOOKER, SLOSSON & RANDELL, 30 N. Michigan-av. Rand. 4568.

ATTRACTIVE floor rental, 50 ft. x 80 ft.—Located 400 block N. La Salle-st.; suitable for office and stock rm.; will remodel to suit. Address N B 426, Tribune.

FOR rent—2 lofts, 25x100 ft.; suitable for lodge meetings or light mfg.; reas. rent. 948 W. Madison-st. Ph. Webster 4086.

3,500 SQ. FT. Suitable for office or light mfg. Direct street entrance, air cond. Rent very reas. Mr. Sargent. Fra. 2300.

300-400 SQ. FT.—Well lghtd. office space; sublease. Will partition to suit. See McKay, 5th flr., 27 So. Market. Fra. 1182.

SPACES for storage or light mfg.—1,000 to 6,000 sq. ft. $20 to $100. Also desk rm. See Pitt, 120 W. Kinzie.

ENTIRE 2d floor—About 22x100 ft.; reas. rent. 1332 Milwaukee-av. Franklin 8395.

TO RENT—OTHER CITIES.

TO RENT — New mod. residence, nr. Falfurrias, Texas. Ideal for rest. McWilliams, Rm. 1216 Garland Bldg., Chicago, Ill.

TO RENT—FARMS.

LAKE GENEVA, Wis.—Mod. house, 11 acres, barn, granary, lge. chicken hse.; ideal loc.; $30 month. Hinsdale 996.

19 ACRES—On pri. lake; gd. bldgs.; trees, etc. O'Chanis, Hartford, Mich., Saginaw 4367.

19 ACR.—On pri. lake; good bldgs., trees, etc. O'Chanis, Hartford, Mich., Saginaw 4367.

WANTED—TO RENT—FARMS.

SMALL country place, at least 3 acres, with conveniences; commuting distance to Chicago. Write full details.
ADDRESS M M 599, TRIBUNE.

INDUSTRIAL PROPERTIES.

FLOOR for rent—7,000 sq. ft.; des. daylight; frt. and pass. elev.; htd.; sprink. syst.; priv. load. platfr.; reas. Rand. 7017.

FOR RENT—12,500 sq. ft.; pos. May 1st, 1941; fire proof, sprinkled and heated; 20 cents per ft. Address K 88, Tribune.

FOR SALE—25,000 sq. ft., bright mfg. bldg. and garage, on R. R., close to 63d and Halsted. Perf. cond. E. Z. terms. Englew. 9800.

FOR rent—36th-st. So.; 26,000 sq. ft. ground flr.; 2 drive-in doors; sprkld., fireproof and htd. Bargain. Address K 200, Tribune.

FOR SALE OR RENT—1 story, truss roof bldg., 100x125. 4253 Grand-av. Marks & Co., 712 Madison-st. Haymarket 7200.

RENT bldg., 22x46—Suit small business or mfg. Reas. 3602 Normal-av. Edg. 9252.

SALE—1 sty. gar. bldg., 100x150. Exc. cond. suit. lt. mfg. 5127 N. Damen-avenue.

7,500 FT. on 3d floor—N. W. side; fireprf.; light; heavy fl. ld.; switch track. Bel. 1887.

NR. PULASKI and Kinzie—1 story factory; 6,000 sq. ft.; sell $8,000; terms. Fra. 7990

FOR rent—2,000 sq. ft.; low rental.
ANDERSON, 29 W. Kinzie-street.

RENT—2 sty. cor. factory; 22,000 sq. ft.; 3 mi. west.; elev.; htg. plant. Fra. 7990.

LOFT for rent—Lt. mfg.; airy, daylite; 3,000 sq. ft. 3000 Irving Park-bl. Sta. 3970.

WTD.—8,000 sq. ft. bldg., 10,000 sq. ft. yd. on track, S. Sd. Address N C 482, Tribune.

1420 ORLEANS-ST.—7,000 ft.; will divide; htd.; elev.; gd. light. Mohawk 2818.

GARAGE—Nr. Wells-Division; 70x165; poss. now; $18,500; ½ csh. W. J. Boyd. Sta. 5799.

1ST FL.—4,000 ft., htd.; heavy fl. load; loading wagon level. Close in. Moh. 2818.

WANTED—To rent or to buy, about 6,000 sq. ft., N. or N. W. side. Ph. Belmont 0081

RENT—N. W. cor Canal-24th-st.—1 sty. bldg. 8,000 ft.; 10 ton crane. Open. Dea. 3327.

INDUSTRIAL PROPERTIES.

STRAUS OFFERS

We will fill your requirements in existing properties or build to suit your needs.

LOOK AT

609 W. Randolph-st. A 3 story building offered at..............................$7,500
1531 Kingsbury, 2 and 4 sty. brk. mill containing 57,000 sq. ft. at.........$80,000
818 S. May-st. 40,000 sq. ft. of which 30,000 is reinforced concrete, for only $65,000 or will rent at..........20c sq. ft.
445-47 N. La Salle. 3 sty. stone front display office or light mfg. at....$275 mo.
N. La Salle 5 stories. 25,000 sq. ft. is being sacrificed at......................$22,500
32,000 sq. ft. nr. loop..........$80 per mo.
5,000 sq. ft., 1st fl. On switch, additional storage space if desired..........$150 mo.
8,000 sq. ft. Nr. loop at.....$175 per mo.
12,000 sq. ft., 2d fl. Nr. loop; heavy floor load, heated, spkled., passenger and freight elevators at..........................$300 mo.
19,000 sq. ft. 3 story brick and mill, nr. loop Going at $12,000 or $200 per mo.
20,000 sq. ft., 2d fl. Heated, spklrd., on switch, every facility for lgt. or heavy mfg. 25c per sq. ft. Add'l space if nec.
25,000 sq. ft. Finest 1 sty. indus. plant on S. Side; superb office and cafeteria, oil ht., switch track, ample room for expansion. Long time purchase plan.
We solicit inquiries without obligation.

STRAUS & CO.
120 S. LA SALLE-ST. STATE 1945.

LARGE VACANT TRACTS
PRICED RIGHT.
Addison-Kedzie, 1 million sq. ft., C. & N. W. R. R.
31st-st.-Kilbourn, 638,000 sq. ft.
Belt line and I. C. R. R.
WARD T. HUSTON & CO.
110 S. DEARBORN. RAN. 2604.

FLOORS

16,000 sq. ft., concrete, spk., htd., heavy floor; good light; also smaller units in same bldg.
12,000 sq. ft., 2d flr.; light 3 sides; htd.; prominent street; good shipping.
6,500 sq. ft., mill spk., htd., very light; Near North.
LANG, WEISE & CELLA—RAN. 2574.

FOR SALE AT A BARGAIN.
900 N. Spaulding, 1½ story.. 8,500 sq. ft.
3022-32 N. Rockwell, 1 story..15,400 sq. ft.
2125-29 W. Lake-st................10,000 sq. ft.
1146-52 W. Hubbard ....15,000 sq. ft.
3217-19 N. Pulaski ....18,000 sq. ft.
336-38 W. 47th-st., 2 story.... 5,000 sq. ft.
Wm. J. Kehl, 1225 N. Maplewood. Bru. 1580.

FOR Sale—A real sacrifice in Evanston; fireproof factory bldg., 3 flrs. Approximately 21,000 sq. ft. New steam heating plant. Building like new; $24,000, terms.

H. F. PHILIPSBORN & CO.
105 S. La Salle-st. Franklin 8395.

WAREHOUSE FOR SALE

98,000 sq. ft., extra heavy mill construction; truck loading platform; priv. switch; sprinkled throughout; south of loop. Well financed. Address G K 104, Tribune.

TO RENT.
AVAILABLE NOW
12,000 AND 6,000 FT.
Sprinkled, heated, 2 elevators. Des Plaines near Lake-st. Phone Monroe 2345.

4411 N. KEDZIE [nr. Montrose]—1 story bldg., about 3,000 sq. ft., incl. 5 gar. in rear and yard. Suit. for distribution, mfg., commissary; term lease; reas rent. Shanklin & Co., 111 W. Washington-st. Fra. 5034.

RENT or sale—Several bldgs. close in. 7,500 ft., 15,000 ft., 25,000 ft. and up. Good fl. loads, elevator and htg. plants. Rentals $150 up. Sale $1.00 per ft. and up. Burns. Cent. 5151.

10,000 SQ. FT. in prominent blvd. corner bldg., available Sept. 1941. Total bldg. area 20,000 sq. ft. Bldg. can be bought like rent on 15 yr. monthly payment plan. FIRST REALTY COMPANY, Burns. Cent. 5151.

VALUABLE industrial lease; 20 acres, just outside of Chicago; location on water with ¼ mile switch track; adjoining 2 main highways. Suitable for mfg. Low rental. Long lease. Address M P 288, Tribune.

FOR sale or rent—Industrial bldg.; suit. for mfg.; 22,000 sq. ft.; 2 story brick; excel. loading facilities; 3128 W. Lake-st.; price $20,000; terms; rental $350 month. D.&M. Finance, 9 W. Washington. Fra. 1966.

RENT—18,000 sq. ft. of floor space on one floor, suitable for manufacturing purposes in well constructed brick bldg. Apply J. B. Leech, Zion Industries, Inc., Administration Bldg., Zion, Illinois.

SMALL FACTORY—Heavy timber construction. 3 story and basement. Size 40x50. Water power. 6 room modern home. Acreage available. Price $4,500. Ora A. Avery, Three Rivers, Michigan.

WANTED—To rent space or bldg., approx. 7,500 ft., West or Northwest Side, suitable for woodworking; state if sprinkled.
Address M N 294, Tribune.

WANTED—About 2,000 square feet daylight space, concrete floors, open drains, prefer space now covered by govt. meat inspection. Wyler & Co., Tel. Whitehall 6980.

SALE—2145 Walnut-st.; 1 and 2 story bldg., 17,500 sq. ft.; sprinklered, elevator, 100 h. p. boiler, heavy floor load. Hart and Whetston, exclusive agents. State 8270

Sell 15,000 Sq. Ft. Fac. Bldg.

Beaut. offices; oil ht.; fine daylight; vac. for expansion. Imm. poss. Ran. 2311.

SACRIFICE—51,000 sq. ft. prominent corner bldg.; L, car lines; sale or lease; mfg.; ideally arranged for office, whse., display or mfg; liquidate 1941. Randolph 2311.

STORE and bsmt.—Total area, 15,000 sq. ft.; downtown, fireprf., spkld. bldg.; heat; frt. and pass. elev.; gd. shipping; live steam; low rent. Central 5753.

FOR SALE — Warehouse; 85,000 sq. ft.; sprinklered; on switch. Mill construction; 3 miles from loop; efficient, economical; bargain. Hart & Whetston. State 8270.

FOR sale on easy terms—4 sty. and bsmt. lgt. mfg. bldg.; 38,000 sq. ft., spklrd., 8x20 elev.; light 3 sides; 3½ blks. N. of loop. F. G. Reynolds, 500 N. Dearborn, Sup. 7300.

AN OPPORTUNITY TO OBTAIN brick building of about 7,000 sq. ft., well located in Wilmette, and suitable any line; either sale or long tm. lease. Address G O 506, Tribune.

PRICES reduced for immediate sale of 180,000 sq. ft. of ground flr. space in brick bldgs., on track, at Joliet; adaptable for chem. mfg. or storage. Will divide. Bev. 1942.

FOR SALE—1 story building, garage, 7437 Vincennes-av.; high ceiling, truss roof, 88x130; ideal salesroom, factory or garage.
BROOMELL BROS. RANDOLPH 9121.

FOR rent—1st fl. 12,300 sq. ft., close in concr. bldg. 42,000 sq. ft. at 15c sq. ft. Other bldgs and fls. on and off track. LOUIS B BEARDSLEE & CO. STATE 8323.

24,000 FT.—Htd., spkld., on trk., $350 mo. 7,500 ft.; htd., spkld., lite 4 sides, $130 mo. 25,000 ft. 1 sty. bldg. on trk.; truck body floor level. Sale. Make offer. Del. 6785.

DAYLIGHT—COR. BLDG.
3 flrs. and base.; semi-spkld.; 26,000 sq. ft. Ex. loading; suitable for mfg. and showrm. Sale or rent. Good condition. Ran. 0334.

PREPARE FOR DEFENSE ORDERS.
For sale or rent—12,000 sq. ft. bldg., plus vacant. 2024 W. 51st-pl. Prospect 2556.

BUS. prop.—Former mach. shop; 1 sty. brk.; 25x128; stm. ht.; some equip.; $6,000 or best offer. 3347 Ogden-av. Hay. 7646.

FOR sale or rent—1551 Thomas-st.; 1,450 sq. ft. per floor; 3 sty. brick; light 4 sides; steam heat, oil. Longbeach 4210.

FOR sale—Cor.; 35,000 sq. ft.; bldg. on prominent st.; nr. I. c. l. frt. sta.; vac. for expansion; fine light; barg. Ran. 2311.

FOR sale—Cor.; vacant; 22,000 sq. ft.; zoned; heavy industrial; nr. blvd. on well known street; might build. Ran. 2311.

WANT—To Rent—May 1st. Factory bldg. 10,000 sq. ft. Concrete floor. Give loc. and rental. Address M O 478, Tribune.

1 STORY daylight bldg.—110,000 sq. ft., N. W. side; switch track; pos. 30 days; zoned heavy mfg. Bargain. State 8270.

RENT small factory, 3,000 feet, nice 2d floor, office; drive-in drwy. Thermo heat. Imm. poss. Close in. $60. Kedzie 8747.

60,000 SQ. FT. concrete bldg.—1 mile from loop; high pressure steam; vacant land; ask $75,000; want offer. Randolph 2311.

FOR rent—10,000 sq. ft. for light mfg. or garage; ground floor; $140 per mo. 4629 West End-avenue. State 2930.

FOR SALE—Brick garage bldg. 75x125; tile front, high electric doors and beams; steam heat; bargain, 216 S. Loomis.

FOR SALE—25,000 sq. ft.; sprinkld.; one story; corner; heavy walls and floors; West Side. Poss. 30 days. Longbeach 8833.

WILL sublease factory with 24 machines and complete equipment for Mfg. Reas. renting. Chicago Undies, 412 S. Wells.

TO RENT—20,000 sq. ft., 1st fl., close in; concrete, sprinklered, heated bldg.; 3 driveway doors; immed. possession. Ran. 2311.

RENT desirable warehouse—Office adj. lge. ship door on 51 ft. st.; new. paved; also 1st, 2d fl. spaces; htd.; spkld. Nev. 3456.

FOR SALE—70,000 sq. ft. concrete, sprinkld. bldg., on track; West Side location.
CHITTICK, INC. SUPERIOR 5427.

SALE or rent—9,000-12,000 ft. Far N. Side. Imm. poss. Ideal for mfg. Wired, 220. Air cond. office. Address M O 486, Tribune.

BRICK gar. bldg., 50x120, $10,500—North-av. near Cicero. Other garage buildings up to 20,000 feet. Bender. Belmont 0062.

FOR SALE—Bargain; 300,000 ft. vac.; blvd., switch track; 200,000 ft. 2 story bldg.; cheap easy tms.; will divide. Dea. 3327.

2 STORY 13,500 ft. htg. plant; elev., loading wagon level; heavy zoning; vacant ground 27,000 ft. Exc. light. Moh. 2818.

FOR RENT—1138 E. 47TH-ST.
Space suitable for mfg., warehouse, or 50 car garage; heated; reas. Ind. 2020.

TO lease—60,000 ft. bldg. with power plant, compressors, cranes, heavy mfg. mach. Loc. in Iowa. Address E B 5, Tribune.

16,000 SQ. FT.—1 floor concrete; spkld., htd.; h. p. stm.; light 4 sides. Ran. 2311.

VACANT—75x125, at Kilbourne and Fifth; $3,500. Berkshire 1980.

DESIRABLE office and loft space—All sizes. 547 W. Lake, S. W. cor. Clinton. Dea. 6613.

OUT OF TOWN FACTORIES—Any size or type. Fantus, 139 N. Clark. Central 4018.

2238 DIVISION—1 sty. bldg.; stm. ht.; est. auto repair; lgt. mfg., $45. Butler. 1433.

WANTED—2,000-2,500 sq. ft. mfg. space; N. or N. W. Side. Ph. Armitage 4243.

35,000 SQ. FT. BUILDING FOR SALE OR LEASE; IMMED. POSSESSION. TRI. 3211.

1617 MICHIGAN, 2d loft—37x160, heated; no interior columns. Pagin, Rand. 1011.

RENT N. W. cor. Canal-24th-st.—1 sty. bldg. 8,000 ft.; 10 ton crane. Open. Dea. 3327.

INDUSTRIAL PROPERTIES.

WILL SACRIFICE

390,000 sq. ft. of land together with 2 story mill constructed building of 18,000 sq. ft. and 2 switch tracks. South Lawndale-av. at 35th-st. Water trans. available. Will divide.

STANLEY REALTY CO.,
179 W. Washington-st. Ran. 7055.

FOR LEASE.
6,250 sq. ft.; ONE STORY; $125.00 mo.
9,000 sq. ft.; mill sprkld. floor
12,500 sq. ft.; mill sprkld.; 19c.
24,000 sq. ft.; mill sprkld. track.
50,000 sq. ft.; mill sprkld. flr.

FOR SALE.
23,000 ft.; fireproof bldg.
28,000 ft.; ONE STORY.
75,000 ft.; 3 story mill.
110,000 ft.; ONE STORY; track.
A. L. MILTENBERG CO. RAN. 0334.

ADLAKE BUILDING
320 W. OHIO-ST.

COMPLETELY REHABILITATED
NEW FRT. AND PASS. ELEVATORS.
NEW PLUMBING AND HEATING.
56,000 SQ. FT. STILL AVAILABLE.
22,000 SQ. FT. ON EACH FLOOR.
A. C. CURRENT. WILL DIVIDE.
THE ADAMS & WESTLAKE CO.
319 W. ONTARIO-ST. SUP. 0016.

80 BUILDINGS

Chicago and suburbs, all sizes and types, 3,000 sq. ft. to 150,000 sq. ft. Many with private switch. Will alter or divide, long or short term lease. Sell and finance to suit. Also several pieces industrial vacant. Will build and finance.
STANDARD INVESTMENT TRUST.
135 S. La Salle. Central 8950.

READY MAY 15—WILL ERECT MODERN 1 story daylight manufacturing bldg.
412-20 W. 38th-pl.....................12,500 sq. ft.
512-24 N. Des Plaines.............21,000 sq. ft.
1152-54 N. Howe-st.....................7,500 sq. ft.
316-32 N. Harding.....................28,750 sq. ft.
1804-14 W. Fulton......................12,250 sq. ft.
Long term lease or reasonably financed.
W. J. Kehl, 1225 N. Maplewood. Bru. 1580.

FOR RENT—829 S. STATE-ST.
3 story and basement..........22,000 sq. ft.
Will completely recondition.
1322 S. Michigan—2 story bldg.
22,000 sq. ft., heating plant and elec elev.
Floors—737-739 W. Jackson.
2d and 3d, 7,000 sq. ft.; pass. fgt. elevs.
NAUMANN & STEUER. Franklin 7990.

EXCELLENT 1 STY. BLDGS.
16,000 FT. ON TRACK. NORTHWEST.
Addtl. vacant. Choice 2nd flr. ofcs.
On car line st. Make attractive terms.
20,000 FT. ON TRACK. SOUTH.
Addtl. vacant. Nice ofcs. Long
18 ft. skylight. Lease or will sell.
CHANDLER & MONTAGUE. RAN. 1828.

DAYLIGHT FLOORS

Units of 10,000 to 20,000 sq. ft.
Upper floors daylight; spkld. and heated bldg.; watch service; close to loop. Brokers please list. Call owner. Calumet 4323.

FOR sale or rent—Excellent 7 sty. and bsmt. spkld. loft bldg.; 110,400 sq. ft.; less than 2 mi. from loop; excel. train, bus, and str. car trans.; pass. and frt. elev.; new boiler. Good buy. A. H. Wetten & Co. Wab. 3630.

SAC.—3 story dbl. brk. bldg.; stm. ht.; 2 stores; lge.-sm. lodge halls or lt. mfg.; on subway. 5 min. to loop. Mohawk 0916.

PRINTING MACHINERY AND SUPPLIES.

AUCTION! AUCTION!

WE WILL ON
Mon., Mar. 31, at 11 a. m.
at 536 Central-av.
HIGHLAND PARK, ILLINOIS,
sell at public auction assets of
Udell Printing Co.
IN BANKRUPTCY,
Publishers of the Highland Park Press and the Deerfield Press.

Inventory Val. App. $75,000

2 Miehle presses, 38x52; 1B Kelly press, 17x22; Chandler & Price press, 12x18; 2 Chandler & Price presses, 10x15; 1 Chandler press, 8x12, all with motors; 1 Linotype, model 14; 1 Linotype, model 8.

Composing Room

2 steel Layout tables, 150 and 300 galleys, 6 Hamilton steel and wood type cabinets, Porter 17x22 proofpress, 100-galley tray steel cabinet, 10 composing stones, 60"-10 roller rack, form truck, 30x120 custom built all-steel makeup bank, type, chase racks, steel and brass galleys, steel chases, etc.

100 Ludlow Fonts of Mats

LUDLOW EQUIPMENT.
Ludlow casting machine, Elrod slug casting machine, Model A3 trim saw with planer, 5 Ludlow 24-drawer steel cabinets.

Bindery

Model KF Cleveland folder, Baum No. 55 folder, Oswego 32" paper cutter, Latham stitcher, Rosback 5-station gang stitcher, Latham 30" foot power perforator, Cortland foot power punching press.

Office Furniture

Exhibition Sunday, March 30, 9 to 4.

Michael Tauber & Co.
AUCTIONEERS
411-23 S. MARKET-ST. CHICAGO.

LIQUIDATING.
HOLLAND PRESS
720 S. DEARBORN-ST.
OPEN DAILY, 10 TO 3.
MIEHLE VERTICAL, KELLY B SPECIAL.
52 IN. PREMIER PRESS, PONY MIEHLE.
50 IN. SEYBOLD 10 Z PAPER CUTTER.
MULTILITH PRESS with auto. feeder.
PREMIER REGISTER TABLE.
32 NUMBERING MACHINES.
51x75 steel top imposing table, power punch, power perforator, round cornering machine, stitcher, mitering machine, lead cutter, steel rule bender, galley cabinets, type cabinets, tons of type, iron furniture, office furniture, incl. desks, chairs, tables, files, adding machines, typewriters, etc.

Offset Opportunity

Modern Webendorfer, Model S-A; sheet size 22x29, 2 yrs. old; condition guaranteed. 220 AC equipment, all accessories as supplied. Replacing press by larger machine. Available to be removed before April 10th. Present location Michigan. Price $4,000. Will finance at cost, responsible established concern. Address N C 479, Tribune.

GOUDY envelope press, prints from type and plates, reas.; 10x15 press, $95; Intertype complete with two magazines, 10 fonts of mats, $650. Cabinets, cases, type, leads, slugs, rules, inks, gauge pins; old metal taken in trade. We also buy Elrods, Ludlows, Kellys, Linotypes, and presses of all kinds for cash. T. Frank, 4335 W. Roosevelt-rd. Lawndale 5244.

4-0 MIEHLE with ext. delivery and Dexter feeder; No. 3 Miehle, Pony Miehle, Miehle vertical, B Kelly, 12x18 Kluge unit, 10x15 Kluge, 10x15 Miller, Christensen gang stitcher, B Cleveland folder with feeder, 35 and 44 in. power cutters, Wright paper drill, Models 5 and 14 Linotypes, power perforator, many other items. Western Printers' Sup., 417 S. Jefferson. Har. 6075.

ATTENTION printers!—Have 2 tons of type in cases; sell very cheap per case for 1 day only, Sunday, March 30. 2902 W. Flournoy. Kedzie 7774.

13X20 MILLER high speed presses, latest type, reconditioned, easy terms. G. T. Hultman Co., 715 S. Dearborn-st.

8x12, 10x15, 12x18 presses; 16, 23, 25, 30, 32 in. cutters. Other equipment. Bradshaw, 3214 W. Huron. Nevada 9759.

M-24 MULTICOLOR—Good condition; also foot power stapling machine. Address N C 464, Tribune.

WANT small going print shop; private. Address N C 483, Tribune.

FOR sale—Latest 17x22 A. T. F. Kelly autom., D. C. eqpt. 751 N. Wells. Sup. 7976.

MULTILITH, No. 1200—Automatic feed and jogger; A1 cond. Village 3770.

FOR sale—Small print shop; 10x15 Gordon, etc. Republic 5470.

12X18 MILLER, f.; 7x11 Gordon; 25 in. p. c., stone, etc. Sun. or eve. 5421 N. Ashland.

8X12 PRESS, $50; 10x15, $60; 25 in. cutter,$95; type, cases,etc. Sund. 4705 Diversey

REBUILT Verticals and B. Kellys.
Gust C. Holm & Co., 727 S. Dearborn.

SALE Kellys, Miehles, Simplex, Jobbers, Folders, etc. Address K 74, Tribune.

12x18 RICE C. & P. AUTOMATIC UNIT
A. B. C. Machinery. 564 W. Randolph.

STAMPS AND COINS

AIR RAID SHELTERS!

In some parts of Europe today, subway stations are a vitally important means of protecting lives, serving as air raid shelters. The Soviets have released a magnificent set for the innovation of their second subway line, picturing their truly artistic structures. Imagine! You'll receive FREE three exquisite values, 10 kopecks showing Mayakovsky station, 15 kop. Sokol terminal, 20 kop. Kiev station with our 138 different "SPRING SPECIAL" filled with treats! [Here's a tip on what to expect.] Cuba's colorful tobacco propaganda issue [the famous cigar appears on it]. Czecho-Slovakia's beauteous cpl. mother and child set, German mints picturing laborers, an amazing portrait collection recalling many former rulers of Europe's conquered and unconquered nations, a specialized collection of mysterious foreign symbols, and many more unusual values. Cataloging well over $3—only 10c, to new applicants requesting our approvals!
INTERCITY STAMP COMPANY,
Dept. 7, Port Washington, New York.

STAMP COLLECTORS

U. S. A. and Foreign Commemoratives and some regular issues at prices you will appreciate. Fairfax 7637, 9 a. m.-2 p. m.

WANTED—Best U. S. collection for $75. Write Walter H. Hildebrand, Wilmette, Ill.

MY regular penny stamps—¼ cent each. Limited time only. 4316½ Lincoln-av.

REAL ESTATE—APARTMENT BLDGS.

South Side.

2 APARTMENT HOME

Modern two apartment building on 50th-st. near Woodlawn; 6 rooms, 3 baths each; also sleeping porches; large lot and overlooking beautiful home section. Each apartments rents for $115.

SWAN-LORISH
953 E. 47th-st. [Exclusive Agts.] Ken. 1610

$13,500—DELIVERED—$13,500.
Chatham 3 apt.; 6 large rms.; 1¼ tile baths; arch doors; canvas walls; Kew. boiler; 3 br. garages. Priced below market for quick sale. By appt. only. Mr. Pollock.

WM. E. MOSBY & CO., INC.
8032 Cottage. Rad. 0100.
Open Sunday—Also evenings, 7:30-9 p. m.

BY APPOINTMENT
2524 E. 74TH.
2 apt. brick, 5-5 rms.; steam ht..$5,500
7337 KINGSTON-AV.
2 apt. brick, 5-5 rms.; steam ht..$7,500
Charles Ringer Company
7915 Exchange-av. South Shore 0444.

FINEST IN HYDE PARK

Nine apartments, each six rooms and two baths, lots of extras in owner's apt. A real home and investment. Rents $9,700; owner says, "Get quick sale." Mr. Talcott.
WM. E. MOSBY & CO., INC.
8032 Cottage Grove-av. Radcliffe 0100.

WOODLAWN 3 APT.

Brick and stone; 6 and 7 rms. New plumbing, refrig., and stoves; h. w. heat, stoker; 2 car garage; 1 block 63d-st. Price $8,000. Terms. Call Mr. Fortin.
McKEY & POAGUE
1172 E. 63d-st. H. P. 8100.

REAL BARGAINS.
72d-st., near Stony Island, 2 apt., 5 and 6 rms., h. w. ht.; lot 37x125........$6,800
AVALON PARK—6 rm. brick and garage; lot 40x125. Price..........................$5,650
3 APT. and gar., 77th and Colfax,$12,000
Vac., 65x125, So. Sh. dist., on Oglesby-av.
Chalstrom, 7355 Kingston. Reg. 0057.

8 APT. BARGAIN.
Near 79th and Stony Island. 2-3½ rooms and 6-4 rm. apts.; stoker, clear; no financ. Rent $4,140. Make offer. See Mr. Hagan.
McKEY & POAGUE
2100 E. 71st-st. Plaza 2100.

INVESTMENT OPPORTUNITY.
Choice 6 flat, in good residential sect. of Hyde Pk., nr. U. of C., I. C., lake and parks; rents $5,070; price $23,000; only $4,600 down, balance pay. over 12½ years at 4½% and 5% interest. [Mr. Fox.]
CHAS. E. FOX & CO.
5500 Harper-av. PLAza 6900.

8 APT—A1 CONDITION.
All new elec. refrig.; large rms.; 2-5s, 6-4s; 3 car brick gar.; near 79th-Ashland. A buy at $23,500. Will consider clear home or 2 apt. as down payment.
S. A. VAN DYK.
5443 S. Halsted. Boulevard 3300.
9052 S. Ashland. Beverly 4003.

ALL BARGAINS.
3 apts., 5 rms.; glz. porch; 3 car gar.; East End-av., so. of Park. Only $13,000.
3 apts., near I. C.; Essex-av.-76th-st.; 6 rms.; $1,475 down, bal. long time, 4½%.
3 apts., Chatham Fields. 5 rooms each. J. Adams & Co., 1613 E. 75th-st. Dor. 3500.

DE LUXE 6 APT.
Each apt. 6 rms., 2 baths [1 tile with shower], canvas walls, white woodwork, arched doors, spacious rms. A choice bldg. in A-1 cond. and fine location; $5,000 cash will handle. Long term mortgage; 4½% interest. Address F X 210, Tribune.

SOUTH SHORE

bargain—24 apartment bldg., 2 and 3 rm. apts.; good condition; income $10,600; priced less than 4¼ times annual rental.
EDWARD A. LYDEN.
1704 E. 79th. [Eves.-Sun.] Reg. 5800.

$5,000 CASH—10 APT. BLDG.

2 5s, 8 4s; 2 story corner building. Well maintained; good location in Marquette Manor. Income $5,070; 10 year loan, conservative monthly payment.
JOHN McCARTHY, 1405 W. 63d. Rep. 5000

2 APT. EXCEL. COND.—AUBURN PK. Rock I. trs.; sd. dr., 2 car gar.; auto. h. w. ht.; table tp. stv.; tile b.; canv. walls; gd. refr.; fn. bk. yd.; inc. on 1 apt. pays HOLC In.; will tr. eq. pl. ca. for S.Sh. 3 or 4 apt.
CALL BERGSTROM. REPUBLIC 4700.

3 APT. BRICK—6 rms.; canvas walls; tile bath; 35 ft. lot; new G. E. refrig.; price $11,000.
2 apt. brick; Avalon Park; 5-5 rms.; new stoves, refrig.; side drive; price $7,750. Elmer Johnson R. E. Phone Regent 5300.

TO CLOSE ESTATE.
6112 LANGLEY-AV.
2 apt. bldg.; 6-6 rms.; 2 car gar.; must see; priced to sell; $6,500. Agent on premises today, or phone So. Shore 5838.

APARTMENT BARGAINS

3 apt., So. Shore, 6 r., 2 tl. baths..$14,000
3 apt., Chatham, 5 r., a buy at..$12,500
6 apt., So. Shore, 6-4s, close lake..$15,500
2 apt., So. Shore, 5-6 rms...........$8,500
FLOYD M. PHILLIPS & CO. Sag. 6100.

BEGINNER'S LUCK

2 flat, 4 rms. each, located Emerald and 65th; smashout price, $3,150; reas down payment. Dombrou, 5100 S. Marshfield. Prospect 1585.

6 APT. BRICK, ONLY $2,000 DOWN.
Modern 2 story bldg.; 2 4s and 4 3s; income $2,820 annual; steam heat; Kewanee boiler; steel construction; bal. easy monthly payments. Wagner, Rad. 7300.
DONALD F. MOORE, 7748 S. ASHLAND.

3 APT. BRICK, $1,200 DOWN.
PRICED FOR QUICK SALE AT $12,000.
3-6 room apts.; 2 car brick gar.; tile baths; steam heat; elec. refrig. Phone TOWNSON, Rad. 7300 for this real buy.
DONALD F. MOORE, 7748 S. ASHLAND.

8 FLAT—$18,000

Near airport; 2-5s; 6-4s; 2 story bldg. Well maintained; inc., $3,750; except. barg.
JOHN McCARTHY, 1405 W. 63d. Rep. 5000

HYDE PARK 12 FLAT

3-3, 3-3½, 6-4s; inc. $6,400; price $25,000; age 14 years.
Address G K 493, Tribune.

3 APT.—Open Today—7407 Prairie-av. Oct. frt.; 35 ft.; rent $180—$12,500, tms.
3 apt.—80th-Michigan-av.—$8,250.
5-5-3 rms.—gar.; rent $125 mo.; terms.
E. B. Shogren & Co., 7933 S. Park. Tri.2000.

SOUTH SHORE 3 apt. cor. budg., income $200 mo.; price $13,000. Terms. H. P. 1235; 10% dn.; 6 apt. 5 rms. ea. 64 and Ellis. Income, $3,510. Price, $17,500; H. P., 1235.

GOING, GOING, GONE.
10 apt. bldg. 4's, 5's, Chatham Fields; $6,000 cash; income $460 month. bal. $180 month. Call TOWNSON, Rad. 7303.
DONALD F. MOORE, 7748 S. ASHLAND.

HOME AND INVESTMENT.
4 flat brick. Pr. only $7,250. Fur. ht.; 2-5 2-4 rms. Rent $1,140 yr. Look at 6453 Ingleside-av. For further particulars call E. W. Dobroth, Juniper 7807.

FOR SALE—An exceptionally well located South Shore 3 apt. bldg.; 7 rooms, 3 baths; large lot; rental $5,000. Entertain any reasonable offer. Consider part trade. Midway 0050.

48 APT.—Nr. 50th and Drexel-blvd.; mod. court bldg. 2-3 and 4 rm. apts. Rental $22,120. Price $82,000. Real buy.
CHAS. E. FOX & CO.
5500 Harper-av. [Mr. Kirk.] PLAZA 6900.

FOR SALE or trade—De luxe 3 apt. bldg.; oct. frt.; solarium; col. tile baths, shwrs.; cab. sinks; G. E. refrig.; 3 c. gar.; on Yates-av. nr. 76th-st. Mr. Kelly. Nor. 2663.

78TH-ST.—East of Stony Island; 12 flat brk.; Eng. bsmt.; 9-5s, 3-4s; 50 ft. cor. lot; rent $6,840 yr.; fine cond.; pr. $32,500. Ryan & Co., 1546 W. 95th. Bev.5747.

CHATHAM FIELDS 6 APTS.—$17,500.
6 4-rm. apts.; 35x125 ft. lot; Kewanee boiler. Phone Townson, Rad. 7300.
DONALD F. MOORE, 7748 S. ASHLAND.

3 STORY and basemt.; brk.-stone frt.; 3-6 rm. apts. St. Lawrence-av. nr. 62d; pr. $9,000; $4,000 cash reqd. Newton B. Lauren, 22 W. Monroe. Ran. 1107.

DE LUXE 6 APT.—$19,750.
Near Mercy High; 5 large rms.; colored tile baths; canvas walls; garages; deep lot.
SUTTON & PETERSON, INC., TRI. 6217.

BONDHOLDERS sac.—Mod. 21 apt.; 3-4 rms.; choice loc.; inc. $10,000; write for details. John T. Wheeler & Co., 1st Nat'l Bank Bldg.

CHATHAM 2 apt.—$8,000; steam ht.; 2 car gar.; glazed pch.; new stove; G. E. refrig. J. R. Selman, 8013 Cottage Grove.

COL. DIST. cor. 19 apt.—5, 6, 7 rms.; inc. $10,500; price, $27,500.
Address J 600, Tribune.

3 FLAT bldg.—52d and Kenwood; worth the price; only $12,000, part cash, tms. to suit. Address M N 189, Tribune.

3 APARTMENT building—$2,500 cash, balance mortgage; beautiful home with income; owner. Midway 6707.

30 APT.—1, 2, 3, 4 rms.; inc. $22,500; pr., incl. furn. $42,500; terms. $12,500 cash bal 10 yrs. Address J 598, Tribune.

HYDE PARK-BLVD.—20 apt. bldg.; rents $12,000; pr. $37,500, part cash, bal. to suit. Address M N 194, Tribune.

LESS than 4x rent—30 apts., nr. R. I.; new refrig., ranges; a real income producer. Barrett Bros., 9041 S. Ashland. Ced. 1600.

HIGH class 6 apt. bldg.—Nr. 54th and Cornell-av.; 6 and 7 rms., 2 baths. Will sacri. for cash. Address P T 562, Tribune.

24-4 RMS., 76th-Kingston, $10,000 reqd. 18-4-5-6; 70th-Crandon; $11,000 required. ERNEST COOK CO., 7458 Exchange-av.

NR. 55th-Paulina—2 sty. brk.; elec. htd. pch.; stm. ht., oil burner; barg. Hem.7900.

OCCUPY 1 flat and collect $62 rent—6946 Eggleston, 2 sty. asb. shg.; 50 ft. lot.

74TH EBERHART—2 apt. Mod. 5-6; stm.; gar.; $800 dn; bal. as rt. King. Tri. 2413.

4 FLAT, 4s—Morgan Park; R. I. transp.; good income; $12,000. Stewart 3603.

2 APT. brk. bldg.—2-4s; lot 37½x125; frame gar.; pr. $9,000. Stewart 1301.

6 APT., 4 rm. brk. corner and 5 rm. bungalow on same lot; $16,000. Fra. 6409.

NR. 80th-Hermitage; 2 sty. brk. apt. 5-5; stm. ht.; 2 car gar.; $9,000. Heml. 7900.

3 APT.—Essex-75th-st...........................$13,500
6 rms.; tile bath. Rent $2,520. Dor. 0700.

$5,000 CASH handles brk. 4 apt.; bal. no pre-paymt. mtg. Full pr. $12,000. Bev.4850

SO. SHR. 3 apt.—6 rms.; 3 gars.; $12,000; 10% down, bal. easy terms. So. Sh. 1626.

CHATHAM 15 apt.—2-3 rm. apts.; tile bths. Rt. $9,450; pr. $40,000. 8013 Cottage Gr.

REAL ESTATE—APARTMENT BLDGS.

South Side.

Want Following Offers

South Shore 6 flat, 6 rms., 2 baths; 6 gar.; rent $5,040 yr.
Seven apts., brick, 4 and 5 rms.; rent $3,600 yr.; $14,000.
Three flat, 6 rms.; 3 gar.; rent $55 each; $9,000.
Two flat, frame, 7 rms. each; $3,750.
GLATT & PRICE [Mr. Bailey].
8026 Cottage Grove-av. Vincennes 6920.

CHATHAM FIELD 6 FLAT

Six modern 4 rms.; rollaway beds; enclosed rear porches; octagon front; excellent condition. Priced right.
FOR PARTICULARS CALL MR. PETRY.
Office open today, 1 to 5.
WILLIAM FLECK & COMPANY
1135 E. 82d-st. Regent 6550.

3 APT. HYDE PARK BARGAIN.
5311 ELLIS-AV.
5-6-6 rms.; 2 car gar.; attr. bldg., in A1 cond.; fully rented; priced at $9,500 for quick sale; need $3,000 cash. See Atwood at bldg. today, or phone H. P. 8215.
McKEY & POAGUE

DE LUXE 30 apt.—Built 1928. Not an ordinary bldg. but an except. high grade structure with canvased walls, tile wall bath, and every modern appoint. Rent $19,000. Priced at 4 x rent, $85,000. Mr. Lindblad.
S. A. VAN DYK.
5443 S. Halsted. Boulevard 3300.

MODERN CHATHAM 3 APT.

3 5s and glazed porch; income $2,600; HOLC mortgage; G. E. refrigeration; stoker; $12,500.
SWAN-LORISH
739 E. 79th-st. [Exclusive Agts.] Vin. 8000.

3 FLAT, $11,500

7914 Champlain-av. 2-6s, 1-5, 3 c. br. gar. A buy that will not last long. Today, 11-5.
WILLIAM FLECK & CO.
1135 E. 82d-st. Regent 6552.

HAS no comparison in value for this price on S. S. in any way. Solid stone front porch and steps; 6-7-7 rm. steel constructed 3 apt.; all selected hand wood trim firs. Elect. refrig., 2 car brick gar.; low rents, $40-$40-$45; 30x125 ft.; offer, $8,500; about ½ cost. Kiser of McClun's, 217 W. 63d-st. Went. 1845.

INSPECT TODAY, 1 TO 4 P. M.
10724 AVENUE C (4000 E.)

Smashout sale of 8 mod. 3 flats, steel const., 6 rms., stm. ht.; 30 ft. lots; $9,250 to $9,500. Financed up to $7,400. Kohout Bros., 145 N. Clark. Fra. 5047.

EXCEPTIONALLY FINE BLDG.
Out of town owner anxious to sell this South shore 6 apt. Each apt. has 1 colored tile and 1 enameled bath, new stove and refrigerator. Average rentals $90 mo. Priced to sell on very liberal terms to responsible buyer. Address F T 302, Tribune.

EXCLUSIVE—NOT EXPENSIVE.
East 51st, opposite Washington Park; corner modern 12 apt., clear, offered at a trifle over 3 times the annual rental; $15,000 cash required. Investigate!
H. J. COLEMAN & CO.,
[Scherer]. 4705 S. State-st. Drexel 1800.

3 APT., $10,500

3-6 rooms, 35 ft. lot. Near I. C. 3 car brk. gar. Rents $60.00 each. Lovely residential district and lovely apts.
JOHN R. O'CONNOR CORP.
1663 E. 79th-st. [Open Sun.] So. Sh. 7300.

MODERN 4 apt.; good cond................$10,000
Chatham Fields, 6 apt....................$16,500
8 apt., tile baths; Brainerd, R. I....$28,000
So Shore, 12 apt., 2 blks. I. C.......$30,000
OPEN SUNDAY.
ELLINWOOD, HALPER & WILSON.
7941 South Park-av. Triangle 6011.

6717 CORNELL-AV.
3-6 rm. apts.; 2 baths, 2 car gar. Rental $285 mo. You must see inside to appreciate. Clear. Terms.
PETER TUTULES, INC.
1554 E. 67th-st. Mid. 5100.

MODERN 2 APT. NEAR 81ST-ADA.
FORECLOSURE JUST COMPLETED.
5-5 rms.; 2 car garage; steam heat; trust wants quick cash offer; $2,000 cash will handle; FHA terms. WAGNER, Rad. 7300.
DONALD F. MOORE, 7748 S. ASHLAND.

2 APT. NEAR 71ST-RIDGELAND.
$795 DOWN. BAL. $46 MONTH.
Includes interest 4½%; 5-5 rms.; steam heat, stoker; G. E. refrig.; new stoves; bldg. being put in A1 condition now; apts. available now. KRUEGER, Rad. 7300.
DONALD F. MOORE, 7748 S. ASHLAND.

6841 EAST END—Nicely laid out and especially well located 3 apt. bldg.; 5 rooms and glazed porches; 3 c. bk. gar.; near I. C., surface lines, schools and park; pr. $12,000, income $2,280. John P. Quigley & Co., 2221 E. 71st-st. Butterfield 6200.

63 APTS.—De luxe type; erected 1928; nr. 52d and Ingleside; contains 6/6, 18/5, 18/4, 18/3 and 3 bsmt. apts. Rental $39,120. Price $155,000. Want offer.
CHAS. E. FOX & CO.
5500 Harper-av. [Mr. Kirk.] PLAZA 6900.

STORES AND APARTMENTS.
5 stores, 16 apts., viz 4-2's, 8-3's, 2-2½'s, 2-4's; apts. modernized; near I. C. R. R. Income $12,180. Priced to sell. Very liberal terms. Baird & Warner, Inc. 1380 E. 53d-st. Dor. 5400. Mr. D. E. Carroll.

24 Apt. Bldg. $27,500

At 808-18 Oakwood-blvd. Steam heat; 18-3 rms.; 6-4 rms.; rent $8,850 year.
Oschatz, Ratner & Wittert. 352 E. 47th.

OWNERS ORDERED IMMEDIATE SALE.
Beautiful 2 apt. brk., 5-6 rs.; octag. frt.; h. w. heat; 2 c. garage; 12 yrs. old; 33 ft. lot near 79th and State; now priced at only $7,500. Plaza 8855.

7227 COLES-AV.
2 flat bldg.; 5-6 rms., encl. porches; A-1 cond.; 2 car garage; clear. Terms.
PETER TUTULES, INC.
1554 E. 67th-st. Mid. 5100.

OPEN HOUSE, 1-5 P. M.

3 apt.—7624 Essex; 5 rms.; encl. pchs.; tile baths; 3 c. brk. gar.; I. C.; rts., $67.50 ea.; cash $1,495; bal. E-Z; 4½%. Sag. 0948.

CORNER CHATHAM FIELDS APT.
3 5s, 15 4s; 13 yrs. old; tile baths, inador beds; income $11,070; smashing price, $49,500. Phone Townson, Radcliffe 7300.
DONALD F. MOORE, 7748 S. ASHLAND.

FOR SALE OR EXCHANGE—Full commission to the broker. Ask for circular describing 12 flat bldg. nr. I. C. R. R. 82d-st. station.
MURRAY WOLBACH, 110 S. Dearborn-st.

3 APT. near I. C., 5 rms.; 3 car garage, stoker, 12 yrs. old. $13,000. Need $4,000 cash. Phone Mr. Geisler to inspect.
WM E. MOSBY & CO., INC.
8032 Cottage Grove-av.—Radcliffe 0100.

LIQUIDATING PROPERTIES

12 Fine Buildings, 6 to 48 apts. Cash required $3,000 to $25,000. Immed. poss. Priced for quick sale. Margoles. Dea. 7152.

MORTGAGE MAN—Sells 7549 S. Langley; 5-6 brk. 2 flat; h. w. ht.; stv.; ice box; gar.; $7,500; cash, $1,500; bal. FHA. Sun. 2-5. Ind. 2575.

6853 JEFFERY-AV.—Large face brk. 2 apt. bldg. and htd. gar.; 7 rm. apts.; 50 ft. lot; 1 apt. avail. Will sacri. for quick deal. Schmit & Watt, 77 W. Wash. Ran. 1984.

OPEN TODAY—1ST VACANT.
7725 Cornell—Oct. fr., 2-5s and slpg. pch. Stm. ht. $900. dn. $62 mo. Int.-prin. inc. 2d, $57.50. Bransky & Johnson. Fai. 1371.

6 APT.—3s; steam ht.; income $1,980; price $4,500; 46th and Lake Park location.
JOHN S. CLARK & SON.
211 S. Cicero. Austin 0634.

8 APT. brick bldg. located at 1743-45 N. 33d-st.; new roof; stove heated; income $2,000 year; 8 4s; price, $9,250. Townson, Rad. 7304.

$18,500 BUYS corner—36 apts. 12 2½s, 15 3½s, and 9 4s. 4 times rent. Estate liquidating. Bal. easy terms or consider cash offer. Address FT 301, Tribune.

SACR.—22 apts.; total 126 rms., 2 stores; stm. ht.; nr. live intersec.; lot 109x204; $3,000 cash. bal. $150 per mo. plus 4% int. till pd. Matz, Oak. 5262.

6 APT.—Brick; 6 5s; 3 rm. basement apt.; 4 car brk. gar.; sleeping porches; only $4,000 down, $133 mo. payments; will consider small trade. Townson, Radcliffe 7301.

2 FLAT brick—6-6 rooms; steel construction, stm. ht., electric refrig. Price only $6,400. 71st and Emerald. Went. 7464.

4 FLAT brick—Corner, 2-5s, 2-4s; exc. loc.; HOLC mtg.; inc. $2,760; price $15,500. 1302 E. 80th-st. Regent 8948.

6 APT. bldg.—6-5s; tile bath; canvas wall; A-1 cond.; brk. garages; nr. 79th and Ashland. Stewart 1301.

6 APT. BLDG.—HYDE PK.; 6 rms., 2 baths; all rented; good income; well kept bldg. CASS REALTY, 1362 E. 53d. Butt. 0718.

TO close estate. Woodlawn 6 flat, 7 rooms, 3 baths, gars; rental $6,450; price $23,500. Henry Lesch & Son. Marquette Bldg.Cen.6762

SO. SHORE 6 flat, 5 rooms, garages; rental $5,100. Price $23,500; near country club. Henry Lesch & Son. Marquette Bldg.Cen.6762

HYDE Park-blvd. 6 flat, 7 rooms, 2 baths. Rental $6,500. Near park. Price $30,000. Henry Lesch & Son, Marquette Bldg.

6 FLAT brk.—Nr. 70th-Laflin-st.; all 4s; stm. ht.; cor. bldg.; pr. $13,500.
H. W. EIDMANN & CO. VIN. 4321.

2 FLAT frame 5-5 rooms, furnace and stove, $4,500; cash, $1,000. 7108 Greenwood-av. Stewart 1423.

2 FLAT bargain—5-5 rms. Hot water heat. Lot, 37x125; $4,750; 7410 Champlain-av. Stewart 1423.

FURNISHED 30-1 rm. Pullman and 4 stores with chain tenant; 71st nr. Crandon; $30,000 reqd. ERNEST COOK CO. Sag. 6011.

7450 STEWART—5 and 6, $6,750. 10% dn. Bal. 15 yrs. Ins. Co. Owner. Dea. 8714.

8000 KINGSTON—2-5s, $7,750; 10% dn. bal. 15 yrs. Ins. Co., owner. Dearborn 8714.

7923 JEFFERY—3-5s; $15,000. 10% down, bal. 15 yrs. Inc. Co., owner. Dearborn 8714.

7641-3 WABASH—4-5s, $17,500. 10% down, bal. 15 yrs. Ins. Co., owner. Dearborn 8714.

7217 EUCLID — 3 5s; $13,500. 10% down, bal. 15 yrs. Ins. Co., owner. Dear. 8714.

COL. DIST.—A-1 loc.; 24 apts. Inc. $14,600; pr. $42,500. Address G S 83, Tribune.

LG. 3 flat bk.—Stm. ht.; nr. U. of C.; divided into sm. fur. apts.; alw. rtd. Barg. $8,500; $2,500 cash. Address G S 85, Tribune.

8020 COLFAX—Brk. 2 apt.; 5 rms.; 2 car garage; bargain. $7,750. Terms. Fai. 3567.

7305 GREENWOOD-AV.—4-flat frame; 2-4s, 2-5s; stoves; reas. Wentworth 7971.

30 APT.—Beaut furn., nr. Midway, I. C.; $10,000 handles; bal. tms. Fai. 2525.

SO. SHR. 3 apt.—6-6; 2 gars.; sac. $9,000; nr. churches and schools. So. Shr. 1626.

(Continued on following page.)

REAL ESTATE—APARTMENT BLDGS.

(Continued from preceding page.)

South Side.

SEE THESE TODAY.
7750 Chappel: 2 apt. brick: 5-6 rms.; h. w. heat: 1 blk. Our Lady of Peace school and church: 3 car brick garage.

2 apt. frame: cor.: nr. I. C., lake, schools, churches: cabinet kitchen; tile bath: insulated. Price $6,250, terms.
JOHN L. LYNCH & CO.
2602 E. 75th-st. Regent 4800.

APT. HOTEL LIQUIDATION
70 apartments, 12 yrs.' old, fireproof, best location in Woodlawn. Yearly rental, $41,500. Former bond issue, $250,000, mortgage house must sell: price $115,000: cash required $35,000. Immediate delivery.
FIRST NATIONAL FINANCE CORP.,
33 N. LA SALLE. FRA. 9298.

SPECULATORS — WOODLAWN SMASHOUT.
12 APT. COR. BRK., $19,500
$5,200 rental: 4 car brk. gar.; a real money maker. Bondholders' sacrifice, $10,000 cash. Bal. over 10 yrs. Must go. Ph. Rep. 1112.

Southwest Side.

SPECIAL THIS WEEK
Artesian-av., nr. 63d-st.: 2 sty. brk.; 5 and 6 rms.; also 3 rms. in basemt.; rental $117 mo.; stm.; stoker fired; pr. $9,500: tms.
ERNEST GEISSLER.
2749 W. 63d. Hem. 3400.

6200-02 S. ALBANY-AV.
Hi-grade 16 apartment building; 12-4s and 4-5s: annual gross rental, $7,746. Attractive price, with easy terms. Today's best buy in Marquette Manor.
STANLEY REALTY CO.,
179 W. Washington-st. Ran. 7055.

CORNER 6 APT. BRICK.
$2,150 DOWN, $122 MONTH 4½%.
Located on S. E. corner 56th-Albany. 4-3's, 2-4's. Excellent bldg. Well laid out rooms, elec. refrig., steam heat, Kewanee boiler. Phone Wagner. Rad. 7300.
DONALD F. MOORE, 7748 S. ASHLAND.

EXCELLENT, MASSIVE, SPACIOUS.
2 apt., 6-7 rms., h. w. ht.; 30 ft. lot; Hermitage-av. N. of Garfield-blvd. Pr. $10,500.
C. EDWIN JOHNSON.
3251 W. 63d. Pro. 9163.

HOME WITH INCOME
Maplewood-av. nr. 64th-st, 2 flat brk., 6-6 rms.; stm. ht.; barg.; pr. only $8,250.
ERNEST GEISSLER.
2749 W. 63d. Hem. 3400.

BARGAIN.
2 flat brick; 5 and 6 rooms; steam ht., 2 car gar., in good condition; near 63d-st. and California; full price, $8,750.
A. B. REIMER, 3036 W. 63d. Hem. 2000.

WIDOW SAYS, "SELL."
1½ story: 2 flat: 4 up, 6 down; h. w. ht.; 2 car gar.; elec. refrig. and stove; nr. 59th and Western. Price $7,350. Mr. Allen.
A. B. REIMER, 3036 W. 63d. Hem. 2000.

2 APT. BRICK, $6,750.
5-6 rms.; furnace ht.; 2 car brick gar.; R. I. surf., bus trans.; cor. lot; St. Kilian's parish; tms. Cirkle, 724 W. 79th. Rad. 6660.

2 APT. brick—5-6 rms.; steam ht.; 2 car gar.; near 63d-California. $8,500. R. J. Nelson Co., 2808 W. 63d. Republic 1832.

18-APT. BLDG., IN MARQUETTE PK. Price less than 4½ times rental. See it today. Information, 5952 S. Richmond-st.

4-2 FLAT apt. bldgs.—4509 S. Richmond, 6127 S. Wolcott, 5531 S. Ada, 5441 S. Fairfield. Inq. 1824 W. 47th.

MOD. 2 flat brk.; 6-6 rms.; gd. loc. or will rent apt. Inq. Owner, 1849 S. Karlov.

21 APT. — Income $7,700; price, $15,000. Hirsch-Kamenjarin & Co. Cal. 4663.

SAC.—5-5 rm. flats, h. w. heat, low tax, Inc. $84 mo., $1,500 down. 3311 W. 62d-pl.

WASH. PK.—3 apt., 1-5, 2-6s; lge., lt. rms., new stoves, exc. cond. Owner. Fairfax 4035.

North Side.

SMALL APARTMENT HOTEL.
Modern; 39 rms., 3 rm. suite, patio, kitchen; 2 living rms. 1100 North, just off Lake Shore-drive. Gross income $12,000. Price $40,000. Call any week day. Ross, Browne & Fleming. Whi. 7373.

2718-20 Lunt-av.; $5,000 Dn.
6-5s: very mod.: Craftex walls; arched doorways; nr. Ind. Bound. Pk. Will recommend $20,000. Will accept a house or bung. as part paymt. Ph. Andover 2200.

12 APT. bldg.—6 5s, 6 4s. Rent $5,800. Price $27,500. Foster Damen Dist.
10 apt. bldg.; 10 yrs. old. Near "L" sta. Rent $7,320. Price $28,500. Fine bldg.
HARROLD, 4714 Oakton-st., Skokie.

HERE IS YOUR CHANCE.
Will consider small trade for this mod. 6 apt. bldg., 3-5s, 3-6s, 4 car brick garage, 60 ft. lot; income, $4,740; well located; 2 blocks from L. Hol. 8600.

CHOICE CORNER 2 APT.
Wayne-av. Finest section in Edgewater. 6 rms. Modern plumb. Showers. Brk. gar. Street drive. Estate wants quick sale; tms. Walter T. Larson, 5159 N. Clark, at Foster.

REAL ESTATE—APARTMENT BLDGS.

North Side.

HOME AND SECURITY
$2,000 cash, balance like rent, buys 2 flat brick; 2 furnaces; income $78 monthly.

$2,500 cash, balance like rent, buys 3 story brick, steam heated; annual income, $1,770.

Well located 3 story brick, 15 apts., steam heated; lot 86x125; annual income $8,310; price $34,500.

New homes, different types, now under construction.

Will also build to suit your taste and convenience in a desirable, restricted neighborhood.

WILLIAM ZELOSKY COMPANY,
2351 ADDISON-STREET.

LINCOLN PARK—2 APTS.
516 BRIAR-PLACE [N. 3136]; 1 apt. comprises English bsmt. and 1st flr., containing 8 rms. and 2 baths [could be made separate apts.]; 2d apt., 6 rms., 1 bath. Also unfinished space in attic ideal for remodeler. Lot 55x125; alley; clear; low price of $12,750 for immed. cash sale.
726 JUNIOR-TERRACE [4300 N.]
De luxe building which offers 2 apts; each of 7 rms., 3 baths, and library; lge. sun rm. and recr. rm.; or opportunity to change to smaller apt. or combine certain rms. and reduce number of rms. Can have the unusual here, as drawing rms. of 19x30 ft.; 1 apt. for rent. V. A. Mingers [Sunday, Del. 7981]. Whi. 4560.

43 APT. FOR INVESTOR
This 3 sty. court type, 4-'s-5's, is outstanding for earnings record. Well loc., nr. trans., shops. Modern plumb. equip., decorations with exacting bldg. maintenance. Inc. $23,000.00. Low taxes and expense. May be acquired with sm. cash, attractive long term fin. on low int. rates. Mr. Shea. Applegate & Co. Sta. 9200.

Devon-Western Bargain!
3 apt. brk., oct. front, 6 rms. ea.; stm., refrig. and stoves; 3 brk. garage; rents $62.50 ea.; small cash, bal. long terms.
BURKE & LYNN, EXCL. AGTS.,
2336 Devon-av. 4747 N. Kedzie.
Rogers Park 7800. Irving 7120.

6 FLAT—TERMS.
In Rogers Park, near Saint Ignatus church, trans., and lake. Here is an opportunity to get a fine bldg. with small down pmt. Long term financing; small mo. pmt. Investigate—it won't last long.
ADDRESS F X 202, TRIBUNE.

TIRED OF LOOKING
for that exclusive "extra value" 2 flat under $8,500? We thought they'd all been sold, but we got an exclusive this week that's as pleasant as a raise in pay. If it's 6 rms. you need call now. Rog. 6500.

GENUINE BARGAINS, INVESTIGATE!
15 apts. Mod. Inc. $6,400. Price $25,000.
15 apts. Mod. Inc. $7,000. Price $28,000.
10 apts. Mod. Inc. $5,200. Price $23,000.
6 apts. 6x5, Inc. $4,600. Price $19,000.
Schoenlank & Kirschner. Shel. 8820.

ARCADIA-TERRACE 2 APT. BRICK.
5-5 rms.; enclos. porch; h. w. ht.; tile baths; 2 car brick gar.; price $8,500; convenient terms; shown by appt. only.
POHLMAN REALTY, INC.
5704 N. Western. Longbeach 2176.

CIRCUMSTANCES permit us to offer this Devon-Western 3 apt. and 3 car gar. at a real barg. Is in perf. cond., has 2 baths, exceptionally large rms. Inc. $85 per apt. Seen by appt. today.
JACOBS & JACOBS, INC. 2750 DEVON.

LOOKING FOR A HOME?
If you want a really de luxe 3 flat that is at once a fine home [apt. open May 1] and a good income paying investment, meet me at 4945 N. Washtenaw, Sunday, 12-4. Ran. 8358. D. C. Hannah

DON'T PASS THIS UP.
36 apts., overlooking the lake. Fine section of Rogers Park. Bldg. in excellent cond. You can buy with 12½% down. Bal. long term. Shows good return on investment. Address F T 526, Tribune.

BY OWNER—Best buy on north side. Good transp.; 3 flat; 2-5's; 1-6; 2 rms. in bsmt.; cedar closets, showers, arches, sun porches, enclosed rear stairs, automatic stair lights, stoker, 3 car garage; price $9,000. Phone for appointment. Ardmore 0339.

31 APT. bldg.—Rog. Pk.; small units. Inc. $16,000. In fine cond. Mtg., $64,000, payable 7½%, incl. int. and prep. for 15 yrs.; $16,000 req. or less; will take sml. 2d. FRANKENSTEIN & CO., 110 S. Dearborn.

LIQUIDATING PROPERTIES
12 Fine Buildings, 6 to 48 apts. Cash required $2,000 to $25,000. Immed. poss. Priced for quick sale. Margoles. Dea. 7152.

FORMER mtge. holder to sell 2 flat brick; stove heat; 5-6 rms. with basement flat. Frame cottage in rear; price, $5,500, ½ cash. 3341 N. BELL.
H. F. PHILIPSBORN & CO. Fra. 8395.

$775 CASH, BALANCE MO.
will buy a brick 2 flat of 6 rms. each.
BOWERS CO.,
4628 Broadway. Longbeach 8833.

REAL ESTATE—APARTMENT BLDGS.

North Side.

RECEIVER SALE
2 FLAT BARGAIN—$4,800
5 rm. ea. Steam Heat, Laundry, Concrete bsmt. Fine condition. Best offer takes it before April 5th.
WILL H. WADE, RECEIVER
134 So. La Salle-st.

Two Real Buys—May 1 Poss.
TWO APT. octagon front; 5 rms. and enclosed porch; tile baths; 13 years' old; 2 car garage. Price....$9,000
THREE APT. bldg.; 5 rms. and sleeping porch; 15 yrs.' old; new stoves, refrigerators and roof; 3 car brick garage. Cash $3,000. Price....$12,600
BURKE & LYNN, EXCL. AGTS.,
2336 Devon-av. Rogers Park 7800.

FIREPROOF APT. HOTEL.
80 small units; furnished; gross $40,000; best north. Edgewater loc., corridor type. Price $95,000.

50 unit apt. hotel; will gross $30,000; need $20,000 cash; best Rogers Park loc.
ANTOINE & MORTELL, INC.
4707 Sheridan. Lon. 4770.

12 Apt., 4 Times Low Rental
10-5s, 2-4s, 9-car brick garage; bldg. in excellent cond.; new insulated rf.; stoker; individual elec. ref.; porches newly painted. A consistent money maker. Rentals can easily be increased; $10,000 cash required. Owner anxious to sell! For full particulars ADDRESS G K 103, TRIBUNE.

BARGAIN BRICK 2 FLAT.
1600 blk. Foster-av.; 4-4 rms.; stove ht.; nice cond.; price only $4,950, terms.

5100 block N. Ashland; 5-6 rms.; slpg. pch.; ht. wat. ht.; stoker; brk. gar.; only $7,000. Mr. Eilert, Grindle Rlty Exch., Excl. Agts. 5693 Lincoln-av. Lon. 7100.

6333 N Washtenaw—$18,000
Extra modern; finest construction; 3 6-rm. apt bldg.; brkfst. nook; tile kit and bathrm.; $85 rents; to inspect.
DRAPER & KRAMER, INC.,
2262 Devon. Rogers Park 8130.

INVESTORS ATTENTION
36 apt.; 6-5; 30-4; rtl. $23,950
42 apt.; 6-5; 36-4; rtl. $24,100
44 apt.; 32-4; 6-3; 6-2; rtl. $22,700
Small cash, long term financing.
M. C. Freeman, 77 W. Wash.-st.

COR. 2 STORY BRICK BLDG., 3 STORES, 2 offices, 1-2 room, 4-4 rm., 2-5 rm. apts. Large lot. Old established drug store on corner. Income $5,880 leaves 13% after paym't on mtge. Widow says sell for $27,500 account of health. Mr. Levinson.
SCHOENLANK & KIRSCHNER. Shel. 8820.

Northwest Side.

CORNER 12 APT. BLDG.
$25,000
Located near Irving Park; 50' corner; 3 apts. of 5 rooms; 9 apts. of 4 rooms, plus bas. apt. Steam heat, elec. refrig. Present low income $6,000. For appmt. to inspect ADDRESS G K 102, TRIBUNE.

2 APT. FRAME, EXCEL COND., $4,300.
7004 W. LAWRENCE AVE.
5-Rooms on 1st floor rents for $40 Mo.
3-Rooms on 2d floor rents for $20 Mo.
1-Room and bath in basement for owner.
Concrete found. Lot 50x125. Fr. garage.
Woodrich Bros., Inc. Triangle 1800.

FOR A LARGE family—Irv. Pk. 2 apt. brk. 7-8 rm. apts.; 4 bdrms. in 2d apt.; all lge. light rms.; h. w. ht., oil; insulated roof; 37½x182 ft. lot; nr. stm. and surf. trans. and grade and high school. Pr. $8,000. Beesley & Co., 4219 Irving Pk. Pen. 2726.

$41,000.
A real bargain; 19 apt.; 8 3½s; 8 4s; 3 5s; tile walls in bath; perfect cond.; Servel refrigerators. Also an 8 apt. corner. All 4 rms $21,500.
Mars Realty. 5453 Belmont. Pal. 7210.

NR. HUMBOLDT PARK—2 flat; 2-6's; stm.; comfortable home with inc.; pr. $5,700. tms. North Kilpatrick-av.; hi-grade 2 flat; 2-6's; sun parlors; glazed in rear pchs.; 2 car gar.; $8,500. Revell. Bru. 2745.

1½ STY. remod. frm. 4 and 4; encl. pchs., auto. h. w. oil ht., insul., Ven. blinds and Battleship lino. thruout; shwr., tile bath; 2 car gar. Inc. $90; pr. $5,950. Owner, 3721 N. Whipple.

3006 EASTWOOD—BARGAIN 2 APT.
Two 4 rms.; hot wat. ht.; 3 car brick garage; rent $91 mo.; 30 ft. lot; $5,000. Open 2-5 Sunday. Mr. Maier. Buc. 8400.

OPEN for inspection 10 to 5 Sunday.
4517 Christiana. Brk. 2 apt. bldg.; 6 rms. each; h. w. ht.; newly decorated; rare bargain at $7,150; terms. Long. 1239.

BRK. 2 APT.—2700 BLK. N. RICHMOND.
6-6 rms.; garage; 2 furnaces; exc. cond.; only $5,850; terms. Mr. Eilert, Grindle Rlty. Exch., Exclusive Agents. Lon. 7100.

3 APT. brick, all 5s with sleeping porches. New bldg., 2 car brick garage. Close to schools churches, shops. Pr. $9,500. Raymond M. Hayes Co., 4111 N. Crawford.

REAL ESTATE—APARTMENT BLDGS.

Northwest Side.

DO NOT DELAY
Rapid Sales Suggests Quick Action
[This is fact, not high pressure.]
$6,400—$7,500
SOLID BRICK 2 APT. BLDGS. [5 and 5]. SLEEPING PORCHES—2 CAR GARAGES.
Buy security and income with your home. Only $640-$750 cash
$38 to $51 per mo., includ. interest at 5%.
See Furnished Model—1840 N. Linder-av.
1817 N. Austin-avenue.
1819 N. Austin-avenue.
1840 N. Mayfield-avenue.
5524 Cortland-street.
5448 Cortland-street.
5506 Cortland-street.
5548 Cortland-street.
5948 Cortland-street.
Also see our ad., N. W. homes for sale.
MILLS & SONS,
5524 NORTH-AV. MERRIMAC 6003.

MODERN 3 APT., $1,170 DN.
3521 Palmer-st.
Sun parlor type 3 story brick, 3-5 rm. apts. with sleeping porch, steam ht., 2 car brick gar. Completely reconditioned. Balance payable HOLC terms, 4½% interest, 15 yrs. to pay, 1st apt., newly decorated, now vacant. Open for inspection 1 to 5 today.
REALTY AND MORTGAGE CO.,
3115 Logan-square. Belmont 0001.

4206 IOWA-ST.—5-5 rms. fr. $3,250
1913 N. KEYSTONE—6-6 rms....$3,850
707 N. MONTICELL.—5-6 rm. brk. reas.
1425 N. TRIPP—3-4-3 rms., frt....$4,000
4248 POTOMAC—5-6 rm. brick....$7,200
2135 N. KILPATRICK—5-5 rm. brk. $7,800
4734 N. SACRAMENTO—6-6 rm. br. $7,800
1830 N. KEDZIE—3 story brk.; 6-6 rms.
Also 6 rm frame cottage in rear..$8,000
SCHEUBERT & SCHEUBERT,
4145 W. North [Open 1-4.] Albany 1100.

2 APT. BRICK, $6,000
Logan-sq. 2 story brick, 5-6 rms., steam ht., new stoker. 1st flr. completely remodeled. Arch openings. Modern plumbing, tile walls in bath and kitchen. 2 car gar. A bargain. [Serafinski.]
REALTY AND MORTGAGE CO.,
Open Sunday.
3115 Logan-square. Belmont 0001.

4433 N. LAVERGNE
Attorney must close estate, beautiful massive 2 flat brick, 2 large 6 rm. apts.; extended sun parlors, glazed rear porches; h. w. ht.; 2 car gar.; 35 ft. lot; fine section of Portage Park. Act quick; first time offered. Pr. $9,500. $2,500 req. Builders Realty & Mtg. Irving 6711.

NEAR LOGAN-MILWAUKEE
Well built 2 story brick, 6-6 rooms. Hot water ht. Large, light rooms. 2 car garage. Excellent transp., L, bus, surface 1 blk. Pr. $6,900. [Jacobsen.]
REALTY AND MORTGAGE CO.,
OPEN SUNDAY.
3115 Logan-square. Belmont 0001.

5% DN.—LIQUIDATION—5% DN.
4831 N. Drake; 2 flat brk. Pr. $8,000.
4931 N. Albany; 2 flat brk. Pr. $9,000.
4139 Leland; 4 flat brk. Pr. $16,000.
341-3 S. Christiana; 4 apt. br. Pr. $14,000.
1712 Devon; 9 rm. brick. Pr. $4,750.
Herman Neiburger, Randolph 3130.

PRICE $5,500—$1,500 REQUIRED.
4343 N. Troy, 1½ story frame; 5 and 5 rms., h. w. ht. 1st floor; oil burner stove ht., 2d floor. Concrete basement, also plastered ceiling; good rentals; garage. Builders Realty & Mtg. Irving 6711.

MODERN 19 APT.
CORNER, NR. L.
3 and 4 rms., G. E. refg., stoker, excellent cnd.; $48,000; 1-3 cash. Baird & Warner, Inc. 4556 Broadway. Mr. Kimball. Lon. 1855.

12 APT.
All 4 rms.; 13 yrs. old; Craftex walls; arched doorways; Logan Sq. dist.; inc. $6,500; will take smaller and cash.
Waveland Realty. Graceland 8130.

$4,500
Frame; income bung. 5 and 3 rms.; furnace and stove; wide lot; garage; $1,000 cash. H. H. Stone Co., 5123 Montrose. Ave. 1140.

4 APTS., BRICK, $9,900
3-5s, 1-2; stm. heat; 2 car brick gar.; rents $2,070; nr. Humboldt pk.; a buy. Act now. C. H. Adams & Co., 5152 Division. Col. 1070.

$8,450—20% DN.; BEST BUY N. W. SIDE.
2 FL. BRK., LARGE 5 RM. APTS.
2 HTG. PLTS., 2 C. GAR. A-1 COND.
FLEISCHHAUER, 5419 IRVING PK.

2 FLAT—North West side; 5 and 5 modern brick bldg.; 2 car gar.; move in, $8,000. Real buy. W. Loehr, 308 Washington. Fra. 4615 or Lon. 6318.

REAL ESTATE—BUSINESS PROPERTY.

South Side.

AN OUTSTANDING BUY
STORES AND APARTMENTS.
Annual Rental, $8,040; Price, $35,000.
Always rented—good neighborhood.
Will prove a good investment.
GLATT & PRICE. [McCARTHY.]
6826 Stony Island-av. Dorchester 8800.

TRANSFER CORNER
To close estate—will sacr. 4 stores; Arcola ht. Pr. $13,000; ½ cash. Complete tavern fixtures included.
Address S O 494, Tribune.

5 ONE-STORY STORES, UNHEATED.
Live district, near our office; chain tenants; annual rent $7,500; priced to net over 10 per cent. See Mr. Talcott.
WM. E. MOSBY & CO., INC.
8032 Cottage Grove-av. Radcliffe 0100.

SOME ONE IS LOOKING FOR THIS.
Pershing-rd. near Cottage Grove; cor.; 6 stores, 6 apts.; steam; $10,000 cash required; splendid investment at $30,000.
H. J. COLEMAN & CO.
[Scherer.] 4705 State-st. Drexel 1800.

6104 BLACKSTONE-AV.—A very attractive modern garage for 50 cars. Easy terms. Price, $12,500.00.
R. M. O'BRIEN & CO.
111 W. Washington-st. Rand. 3062.

3 STORY and basement brk.; 1 store and 2-6 rm. apts.; rent $1,290; Lake Park-av., nr. 55th; stm. ht.; pr. $6,000; ¼ cash. Newton B. Lauren, 22 W. Monroe. Ran. 1107.

15 S. Hoyne, 3 sty. brk. $1,000 dn. $4,900
258 W. 31st, cor. 3sty. brk. $2,000 dn. $9,000
5239 S. State, 3 sty. brk. $2,000 dn. $6,750
KOCH, 2603 S. Halsted. Cal. 6858.

727 W. 47TH-ST.—House and store front; 3 rms., bath 2d flr; store, 4 rms., bath 1st flr. Reasonable. Call aft. 6 p.m. Col. 3339.

STORE—3-6 rm. apts. brk.; stove ht.; nr. trans.; cor.; needs some repair. Sell or trade. Clear $1,800, Address K 73, Tribune

1235 W. 95th-st.—1 story brk. store; 3 liv. rms. in rear; 25x140 ft. lot. $4,750. Drumm. Beverly 6900.

TAX PAYER—4 stores; all rented; gas. ht.; gd. inc. Cass Rlty., 1362 E. 53d. But. 0718.

ADJOINING 1800 ft. theatre; mod. 4 stores; 6 apts.; 6 garages; $25,000. Dor. 0700.

Southwest Side.

2951 W. 63D-ST.—Store and apt. in rear. 6 room apt., 2d floor, hot water heat; 2 car garage. All dealings with owner.

North Side.

ROGERS PARK HOME.
7064 SHERIDAN-RD.
Mod. brk. res. of 11 rms., 3 baths, toilet, h. w. ht., oil burner; excel. cond. Lot 50x150 to rear alley; view of Lake Mich.; 1 blk. to beach; priced for immed. estate liquidation. Prompt possession; commercially zoned; ideal for restaurant, private school, undertaker, etc. V. A. Mingers, [Sun. Del. 7981.] Whi. 4560.

CHOICE VACANT AT A BARGAIN.
6200-06 N. Western-av., 100x108.
6209 N. Western-av., 50x108.
6444 N. Western-av., 25x108.
6451-53 N. Western-av., 50x108.
6509-11 N. Western-av., 50x108.
N. W. cor. Pratt-Washtenaw, 36x125.
Wm. J. Kehl, 1225 N. Maplewood. Bru. 1580

BUSINESS CORNER
in heart of prominent outlying district. Four stores, 6 offices. Rent $7,000, price $47,500. Pays 13% on invest. of $22,500. Bisno & Bisno, 32 W. Randolph, Dea. 7152.

FORMER mtge. holder to liquidate.
3 story brick—Store and 2-7 rm. apts.; 4 brick garages; rental $2,800.
H. F. PHILIPSBORN & CO. FRA. 8395.

150 FT. frontage on Lincoln-av. north of Lawrence-av.; suit. for light mfg. and retail. Will divide.
J. W. HACKETT. LONGBEACH 1177.

BUSINESS block adj. N. W. L sta.; will pay 12% net on cash invested; must have $15,000. Address K 109, Tribune.

STORE, 3 apts., and 8 car garage—Fine loc. for contractor, wholesaler, etc. Halsted nr. Fullerton. $8,000, terms. Diversey 0022.

$2,500 CASH buys store and 3 flat; brk.; stm.-oil; $6,500 full price. Lon. 4210.

GOLD Coast, 1239 N. State-st.; 2 sty. brk.; 22x150; make offer. W. J. Boyd, Sta. 5799.

5 STORES, 17 apts.; inc., $11,000; pr., $33,000. Hirsch Kamenjarin Co., Cal. 4663.

Northwest Side.

FOR SALE OR TRADE—Imposing block of stores and flats; rental $10,770. Desirable location on Irving Park-blvd. Price $67,500. Wants $15,000 cash and clear property for equity, subject to $30,000 mtge. Send your broker to MURRAY WOLBACH, 110 S. Dearborn-st.

FORECLOSURE BARGAIN—Modern flat and store with rear 4 rm. apt.; steam heat; age about 13 yrs.; Laramie and Diversey location; exceptional opportunity.
JOHN S. CLARK & SON.
211 S. CICERO. AUS. 0634.

CHOICE business corner on N. Harlem-av.; excellent for stores or gas station; 75x200. Knockdown price. Julius J. Goldfine. Central 6668.

REAL ESTATE—HOUSES.

South Side.

SWAN-LORISH
is EXCLUSIVE AGENT for and offers the following list of attractively priced homes:

Call Chatham office, Vin. 8000
7135 UNIVERSITY-AV.—A modest 5 room frame home at very reasonable price. Hot water heat....$ 3,500
7939 KIMBARK-AV.—6 room brick bungalow. Hot water heat, gas fired. 10% down payment..$ 6,850

Telephone Fairfax 6410
7641 BENNETT-AV.—Ideal location for family with children of school age....$ 5,750
7625 CRANDON-AV.—5 room bungalow on a wide lot. Hot water heat, oil burner....$ 7,000
7117 PAXTON-AV.—5 room bungalow on 50 foot lot. Room and bath in basement. Excellent location....$ 9,500
7258 LUELLA-AV.—5 rooms and breakfast room. Tile bath. 2 car brick garage. HOLC mortgage....$11,000
6736 EUCLID-AV.—8 rooms. Canvased walls. Venetian blinds. 3 baths. New table top stove. OPEN TODAY 2-5 p. m. Price reduced to....$17,000

Call Mr. Higgins—Dor. 6200
4941 KIMBARK-AV.—3 story, 11 rooms, 2½ baths. Excellent home for large family....$17,000
1130 E. 50TH-ST. [near Woodlawn] —Modern two apartment. 6 rooms, 3 baths each. Large yard. In choice home section...$20,000

SWAN-LORISH
EXCLUSIVE AGENTS.

SOUTH SHORE SACRIFICE
OPEN 1 TO 4.
8044 EUCLID—6 lge., light rms.; h. w. heat; 33 ft. lot; excellent resid. sec.; schls., churches; shopping. Poss. at once.

BY APPOINTMENT ONLY
Possession May 1st.
6839 CREGIER—10 lovely rms.; 3½ baths; 4 master bedrms.; maid's rm. Pr. $35,000.
8059 BENNETT—6 rm. bung.; tile kitch. and bath; oil heat; 2 car gar. Pr. $10,500.
8621 SO. PARK—New 6 rm. rm.; h. w. ht.; 2 car gar.; 30x160 ft. lot. Pr. $10,500.
3065 CHELTENHAM-PL.—6 rms.; 1½ baths; h. w. oil heat; natural firepl. $8,500.
7707 SO. PARK—6 rms.; fine location; 1 car gar.; S. L. and bus. trans. Pr. $5,950.
HANLON CO., 7910 Cottage Gr. Rad. 4401.

OUTSTANDING VALUES
CHOICE KENWOOD LOCATIONS.
1136 E. 48TH-ST.—Beaut. 9-room brick, 3 baths, gas hot water heat; insulated; nice yard. Terms if desired....$12,000
4954 ELLIS-AV.—This 11 room brick; 3½ baths; tile roof; on 75 ft. corner lot; cost $65,000; now offered at....$20,000
ELLIS-AV., NEAR 50TH—Quality home, 9 rms., 3 baths; oil heat; on 60 feet; heated garage; now less than....$20,000
PAUL CASPERS & CO. [Mrs. Ryan].
1101 E. 47th-st. Open today. Drexel 1101.

FULL PRICE $2,500
10 room brick house in excellent condition. Modern bath with shower and 5 extra lavatories. 2 room kitchenette on 3d floor ideal for roomers. Close to lake and Illinois Central transportation. Near 38th and Ellis. This is an outstanding bargain. See today. Terms.
SWAN-LORISH
1501 E. 53d-st. [Higgins.] Dor. 6200.

ONE of South Shore's finest bung. homes; 50 ft. corner; 1st floor, 5 rms., canvased walls, tile kitchen and bath; 2d floor, 2 bdrms., shower stall and lavatory, recreation rm.; oil ht.; 2 car gar.; exceptional landscaping; nr. lake, I. C. and surf.; price $13,500; terms.
DALTON & HOGLUND.
2612 E. 75th-st., Suite 21. Sou. Sh. 4610.

6 ROOM BRICK BUNGALOW.
Choice Chatham location; lot 30x168; h. w. heat; full tile bath; canvas walls; insulated. Want offer. See Erickson.
WM. E. MOSBY & CO., INC.
8032 Cottage Grove-av. Radcliffe 0100.
Open Sunday—Also evenings, 7:30-9 p. m.

7030 EUCLID-AVENUE
All the description in the world could not possibly tell about this fine 8 rm. home on 100 ft. of ground. You must see the interior. Call South Shore 3110 for details and appt. for inspection.

4329 LAKE PARK-AV.
8 rms.; furn. heat; 2 car gar.; in spl. cond.; good home at low cost; price $4,000; reas. terms; bal. $26 monthly. Open for insp. 1-5 today, or phone H. P. 8215.
McKEY & POAGUE

REAL ESTATE—HOUSES.

South Side.

The Home You Own Is Home
See us. We can't advertise them all.
7307 Merrill. Lot 50x125; 6 rms. and 2 glazed porches; gar.; oil ht.; natural fireplace; Calif. owner....$9,000
7332 Clyde. 50x125 ft., 8 rms., 1¼ ba., 2 c. br. gar., side dr. Price....$13,000
7335 Constance. 6 rms. down, 1 up, gar., side dr.; h. w. ht. [oil bur.]; nicely located and well laid out....$10,500
7309 Paxton. 6 r., tile ba., 2 c. bk. gar., h. w. ht. [gas]. A nice home..$9,500
7737 Luella. 8 r., 1¼ b., 2 c. bk. gar., h. w. ht. [gas]. A real buy....$8,000
2655 E. 74th-st. [near lake]. 8 beautiful rms. in excellent cond., natl. fireplace, new gas boiler. Lot 50x135. I. C., bus and surf. trans. Price....$13,500
8158 Oglesby. Practically new 7 r., 2 ba., res. Studio liv. rm., gas boiler, natl. fireplace. Everything modern. $13,500
7336 Paxton. Lot 50x125. 5 r. and glaz. pch., garage, natl. F. pl. Pr. $9,000
7359 Paxton. 50x125 ft., cor. 8 r., 2 ba., 2 c. gar., oil ht.; nice cond. Pr. $10,500
7550 So. Shore-dr. 50x200 ft., 8 rs. $8,000
JACKSON PARK HIGHLANDS.
6830 Bennett. A most convenient and well laid out 6 rm. home. Beautifully located and in exc. cond....$27,500
6943 Euclid. 8 large rms., gas ht., 3 c. gar., side dr., excellent cond., natl. firepl., modernized and especially well kept, and a good buy. Price....$21,000
6726 Euclid. 150x134 ft.; 9 rm., 2 ba. res. One could sell off 2 lots and use part of the money to modernize..$30,000
6827 Cregier. 8 lovely rms., 2½ ba., 2 c. bk. gar., side dr., recreation rm. with bar. Nice condition. Price....$21,000
JOHN P. QUIGLEY & CO.
2221 E. 71st-st. Butterfield 6200.

$5,995
A comp. finished model 5 rm. full 2 sty. brk. Georgian res. [6 rm. $195 more] is now ready for your inspection: 4 inch Rockwool insulation; recrea. rm.; metal cabs.; inlaid linol.; front landsc. with terrace and evergreens; copper screens; large rms.; including lot 34x125 with all assess. pd. See block of new homes on Union and Lowe-av. betw. 95th and 96th-st. Remember, you certainly will not buy any cheaper later on. BUT YOU MAY PAY MUCH MORE, as we have ONLY 28 homesites available at this price. Open Sunday and daily to 8:30.
Karban Development Co.
706 WEST 95TH-STREET.

OPEN FOR INSPECTION
8039 LUELLA-AV.
5 rm. brk. bung.; h. w. ht.; interior remodeled and in excel. cond.; gar.; $5,800.
9529 Escanaba, 5 r. brk., exc. cnd., $4,950
BY APPOINTMENT
7930 Bennett; 6 rms., encl. pch., h. w. ht.; lot 30x180....$7,800
7829 Saginaw; 7 rms., h. w. ht., stoker; garage, side drive....$7,900
Charles Ringer Company
7915 Exchange-av. South Shore 0444.

THIS SHOULD SOLVE YOUR HOME BUYING PROBLEM.
6 room bungalow;
Hot water heat—stoker.
Extra second floor bedroom;
Near 77th and Michigan.
Price $6,000—$1,000 cash.
S. A. VAN DYK
9052 S. Ashland. Beverly 4003.
5443 S. Halsted. Boulevard 3300.

CORNER INCOME HOME
Must be sold: 8201 Wabash-av.; 5 rm. brk. bung., plus 2 rms. 2d fl.; fully insulated; furnace ht.; new refrig.; 4 c. brk. gar. Open for inspection 1 to 5 today.
WILLIAM FLECK & CO.
1135 E. 82d-st. Regent 6552.

MY, WHAT A BUY!
6-rm. brick bungalow in heart of Beverly Hills; hot water heat; nr. 98th-Seeley-av. Only $8,750; FHA terms.
S. A. VAN DYK
9052 S. ASHLAND. BEVERLY 4003.

WANT A HOME?
7531 Prairie—6 rooms....$500 down
7520 Calumet—6 rooms....$1,000 down
7306 Langley—5 rooms....$1,000 down
OPEN SUNDAY.
ELLINWOOD, HALPER & WILSON,
7941 South Park-av. Triangle 6011.

BARGAINS FOR QUICK SALE.
7609 Bennet-av.—6 rms., h. w. ht.
7428 Maryland-av.—8 rms., 2 baths, 50 ft.
7641 Champlian-av.—6 rms., h. w. ht.
7337 Drexel-av.—3 rms., oil ht.
GLATT & PRICE.
8026 Cottage Grove-av. Vincennes 6920.

Like New—See—1-5
8223 Crandon-av., 6 rms., tl. ba.; arch. drs.; ivory w. w.; newly dec.; flrs. sanded; Ven. blinds; inlaid lin.; new table top stove; refrig.; in perf. cond.; FHA terms. FLOYD M. PHILLIPS & CO., Sag. 6100.

REAL ESTATE—HOUSES.

South Side.

BEAUTIFUL KENWOOD HOME
5 master bedrms., 4 baths, library, powder rm.; 3 car garage with chauffeur quarters, side dr.; beaut. grounds. Owner requires quick sale of this beautiful home. Will sacrifice for fraction of value.

HYDE PARK VALUES!
5202 KIMBARK—8 rm. brick, side drive, choice location; must be sold; pr..$7,000
4819 KIMBARK—8 rms., 2 baths; 50x188 lot; to settle estate; make offer.
5112 HYDE PARK-BLVD. — 11 rms., 3 baths; finest location possible; can convert kitchenette; settle estate; pr..$8,500
5 RM. BRK. bung., slp. porch, excellent; garage; low taxes; sacrifice $5,500; tms.
INEXPENSIVE home and income; South Shore 2 apt. brk.; 1-5 and 1-6; pr..$7,000
ORR REALTY
1315 E. 53d-st. MIDway 7000.

NEW HOMES
Open for Inspection
1 TO 5 P. M.
8321 Prairie-av.
6 ROOMS, 2 STORY, 1¼ BATHS.
8615 Wabash-av.
5 ROOMS, 1¼ STORY.
9841 Forest-av.
5 ROOMS, 1¼ STORY.
FHA TERMS
We have a large selection of homesites; all improvements in and paid for: $500 up.
Frank A. Schmidt Const. Co.
9218 COTTAGE GROVE. VIN. 0020.

I. C. TRANSPORTATION
$6,000—10% Down, $43.33 Mo.
WE are building 5 rm. bricks on Perry-av. at 121st-st. Make your deposit now and select decorating. Price includes face brick front, tile bath, and shower, steel kitchen, linoleum, stair carpet, Ven. blinds, rockwool. Copper screens; storm doors and windows. Living rm. 13x19; bedrms., 13x19 and 11x12; recreation rm. Lot 35x125, landscaped; asphalt streets, improvements in and paid. J. Davis, 8 S. Dearborn, CEN. 6822. We will build same on your lot for $5,200. Write for plans.

ONLY $37.00 PER MONTH
will pay prin. and int. on this beaut. 5 rm. brk. bung.; h. w. ht.; 2 car, side dr. gar. SEE 8130 LUELLA TODAY. OPEN 2-5 P. M.

To settle estate: 8 rm. res. in Jackson Pk. Highlands.
Shown by appt. only. Call our office today.
THE BILLS REALTY, INC.
1920 E. 71st-st. Hyd. 2604.

OPEN 2 TO 5.
6747 BENNETT-AV.
Thoroly modernized, well planned 8 rm. home; beaut. decorated; canvas walls, 3½ baths, woodburn. firepl., latest kitch. equipment. Best location. For price and terms see Mr. McHugh.
McKEY & POAGUE
2100 E. 71st-st. Plaza 2100.

YOU WILL ENJOY THIS SOUTH SHORE
7 rm. brick residence; 1½ baths; large bedrms. with newly painted walls; fireplace in living room; canvased walls in dining rm.; large, clear basement; hot water heat; enclosed rear porch; 2 blocks to parochial and public schools; $8,450; terms. See it today, 2 to 5 p. m. Owner, 7406 Paxton-av. Hyde Pk. 7908.

OPEN TODAY
108 WASHTENAW. New 6 rm. Colonial residence. Recreation rm.; attached garage; lot 47x135. Cash $1,045. Balance F. H. A. plan.
C. HENNING VAGTBORG & ASSOC.,
10815 FAIRFIELD-AV. BEV. 8401.

8120 LUELLA-AV.—6 large, attractive rms.; breakfast rm., canvased walls, tile kitchen, tile bath, radiator covers, elec. ref., stove, awnings; oil heat. Shown by appt. Call Mrs. Ray.
McKEY & POAGUE
Hyde Park 8100. Eve., Mid. 2330.

8732 LOOMIS-STREET
Bung.; brk.; 5 lge. rms.; 37½ ft. lot; de luxe tile kt.; bath; canv. walls; fin. attic; press. hot water ht.; with G. E. oil burner; also B. & G. system hot water; 2 car gar.; 1½ blks. R. I. sta. By owner. All day Sat., Sunday or aft. 6 p. m. week days.

REAL ESTATE—HOUSES.

(Continued from preceding page.)

Southwest Side.

Don't Miss This Home!
$5,575

BUYS a new complete brick insulated 5 rm. home, including lot; FHA plan; Venetian blinds; cove space; linoleum kit. floor; modern bath with shower; cab. sink; full basement; enamel case furnace; screens. MODEL home—5422 S. Nashville. DRIVE out 55th-st. to 6700 west.

M. & M. Bldrs., Inc.
6709 W. Archer-av. Por. 9696.

JUST LIKE YEHUDI!

The folks upstairs aren't there—you're free! Why pay rent and be bossed? Pay $31.63 per mo. and be your own boss. A spacious new modern home, cabinet sink and kitchen, automatic air cond. ht.; 60 ft. landscaped lot; attached gar., side drive. Only $4,995. FHA approved. $495 cash down. Descriptive booklet on request or better yet LOOK TODAY!

F. H. HALVORSEN CO.
3145 WEST 63D-ST. HEMLOCK 4300.

COME OUT TODAY

See this development of 160 new homes before you buy. 4 models always open. 5 and 6 rm. brick as low as $5,500. Payments of $36 per mo., including princ., int. and taxes; FHA plan. We furnish the lot and help design your home. Drive or take street car to 5800 Archer-av. Models at Archer and Massasoit, ½ blk. north.

SHEKLETONS

—AND WHILE YOU SLEPT

Even last night the landlord chalked up another day against you. Pay rent to yourself and own this attractive 6 rm. brk. bungalow, nr. St. Rita's and 63d-California shopping center. Insulated with finished room in large attic. At $5,950. It's a real buy. See it today!

F. H. HALVORSEN CO.
3145 W. 63D-ST. HEMLOCK 4300.

NEW BRICK HOME, $5,850!

SEE IT TODAY. Colonial exterior; up to the minute beauty and convenience, attractive open staircase; wide 38 ft. lot; near transp., schools, etc. Terms to resp. purchaser. OPEN FOR INSPECTION SUNDAY. 6205 S. KOLMAR-AV.

F. H. HALVORSEN CO.
3145 W. 63d-ST. HEMLOCK 4300.

MORE FOR YOUR MONEY

is what you get in this 6 rm. brick bungalow at only $5,750. Large rooms, glazed porch; hot water heat; E-Z terms. Near 61st and Washtenaw. Call Mr. Kern.

McKEY & POAGUE
4704 Lake Park-av. Drexel 2200.

WANT A REAL BARGAIN?

[illegible]

REAL ESTATE—HOUSES.

North Side.

OPEN TODAY, 1-5 P. M.
MOVE IN TOMORROW.
Enjoy the summer in your new home, with $2,000 cash and bal. as rent.
2800 blk. W. Jarvis-av.
[7400 north.]
New 6 rm. colonial brk.; luxurious in comfort and appointments; priced below reconstruction value. Baird & Warner, Inc., 4556 Broadway. Lon. 1855; 1415 Morse-av. Rog. Pk. 1855.

NOBODY HOME TODAY!

"Snoop" around all you like, 1 to 5 p. m.
6341 N. CAMPBELL-AV.
Big, beautiful 7 room octagon front bungalow; has everything, including tile bath, roof insulation, complete reconditioning just finished. You'll be proud of this Northtown address. Price . . . Shhhh-h-h-h —Call Rog. 6500.

APPROVED FOR
"Good Housekeeping"
and smart living: 4 bedroom, 3½ bath home; natural fireplace; spacious and gracious rooms; closet space galore; ultra-modern kitchen that will take your breath away; first time offered.
LONG-KOGEN, INC., Rog. Pk. 6500.

LINCOLN PARK RESIDENCE.
Fine, very modern, compact, brk. city res. of 11 rms., 5 baths, 2 lav.-tlt. units and library, rec., solarium and sleeping porch. Attached 2 car gar.; A-A-A-1 cond.; immed. poss. Residentially zoned at 335 WELLINGTON-AV., in Chicago's newest high grade residential area.
V. A. Mingers [Sun., Del. 7981.] Whi. 4560

FOR YOUR CONVENIENCE

The beautiful 7 rm. brick home at the N.E. cor. GREENVIEW [1500 W.], NORWOOD [6030 N.] will be open for inspection between 1 and 5 p. m. 1½ baths, h. w., gas fired; brick garage. Priced for a quick sale. $3,500 cash req. Can finance.
Minwegen, 1554 Devon. Rogers Park 2000.

WIDOW DEMANDS QUICK
ACTION ON SALE OF
2428 W. COYLE (6930 N.)
6 RM. BUNGALOW. Stop and inspect it between 1 and 5 p. m. today.
Minwegen, 1554 Devon. Rogers Park 2000.

YOU MAY STEP IN AND SEE

6528 N. FAIRFIELD [2730 W.] BET. 1 AND 5 P. M. A real home of 6 rms. in beautiful condition; tile kitchen and bath; brick gar. Being offered for quick sale at less than its appraised value.
Minwegen, 1554 Devon. Rogers Pk. 2000.

JUST ONE LEFT—ACT NOW.
3040 SHERWIN. OPEN 1 TO 5.
See this NEW Colonial 6 rm. res. today. Has all the latest appointments. Once you see this lovely home, you'll want to make it your own. Briargate 3508.
JACOBS & JACOBS, 2750 Devon.
REALTORS. BUILDERS.

MUST BE SOLD NOW.
2732 W. Ainslie-street: modern de luxe brk. bung.; [illegible]

[illegible]

REAL ESTATE—HOUSES.

Northwest Side.

LIVE IN
Grennan Heights
ADJOINING PARK RIDGE
ALL-BRICK HOMES
$28-$38 Per Mon.

INCLUDING PRINCIPAL, INTEREST.
Large Homesites, Schools
Churches, Good Transp'tion
All Improvements In
CHICAGO SEWERS, WATER.
Get Keys for Model Homes
AT
8001 MILWAUKEE
N. W. CORNER OF OAKTON [7400 W.].
OPEN 9 A. M. TO 7 P. M. Daily-Sunday.

SAUGANASH

2 sty. brk. resid.; real bargain, $9,850. Let us show you these 2 modern corner 7-8 rm. brick residences, north of Peterson, priced for quick sale. Will also build to order on lot of your choosing [60 ft.], 2 story, 6-7 rm. brick residences; 1½ baths; attached garage; $10,900 to $11,500 complete.
FORT DEARBORN MTGE. CO.
4400 Peterson. Mulberry 1023.

NEW HOME—$5,550

SEE IT SUNDAY 1-5
5424 NORTH MOBILE-AV.
Unusually attractive brick bungalow; 4 lovely rooms with space for 2 more. Cabinet kitchen; latest plumbing.
$750 CASH—$29 MONTH
ALBERT F. KEENEY, REALTOR,
5612 NORTH-AV. MERRIMAC 4300.

KEDZIE-BLVD. HOME.
2256 N. KEDZIE, N. W. COR. BELDEN. Substantial modern brk. res. of 10 rms.; 2 baths, 2 lavs., 1 tlt.; new gas fired stm. boiler. Also in bsmt., 2 finished rms. which were doctor's office. Cor. lot, 50x212. Apt. zoned. Can be converted to 2 apts. Estate liquidation. V. A. Mingers [Sunday, Del. 7981.] Whi. 4560.

IRVING PARK VILLA—5 rm. residence; 3 enclosed porches; garage; 50 ft. corner lot $6,500
PORTAGE PARK—8 room residence; 37½ ft. lot $5,750
BRICK BUNG.—5 rms., arch doors, 33 ft. lot; gar.; Oakdale nr. Lamon $5,600
ROYL G. KNIGHT, EXCL. AGT.
4167 Irving Park-rd. Pen. 2600.

1936 N. SAWYER-AV.

OPEN FOR INSPECTION 1 TO 6.
1½ story frame, 6 rms. on first floor. Large attic. Can be remodeled into apt. Hot air ht. Lot 50x177 ft. Nicely landscaped. 3 car gar. Reas. price.
REALTY AND MORTGAGE CO. BEL. 0001.

OPEN HOUSE SUNDAY, 1-5

5420 W. IOWA-STREET.
Comfortable and cozy 5 room frame; furnace heat, nice basement, garage. Priced right at $4,500. Easy terms arranged.
ALBERT F. KEENEY, REALTOR,
5612 NORTH-AV. MERRIMAC 4300.

BEST EDGEBROOK VALUES

5 rms., French Norm., attached gar..$9,000
6 rms., English, 2 story $9,250
7 rms., stone front, attached gar..$10,250
6 rm. masterpiece, 2 car gar......$15,500
A. Nystrom & Co., 5365 Devon. Pen. 1262.

TODAY we invite you to inspect our new 5 rm. brick insul. home at 7223 Farwell avenue. We will build you this fine home at 7225 Farwell-av., complete with 38 ft. lot, paved street, for only $6,550. Small cash, balance FHA.
Buick & Guild. Ave. 0616. 3135 N. Cicero.

BIGGEST bargain of the year—Lot 100x200, 5 rooms, breakfast nook, tile bath, h. w. ht., 3 rm. attic flat. Trees, shrubbery, veg. garden. Owner leaving city, makes sacrifice offer. $6,450. Geo. J. Eckhoff, 6044 Avondale-avenue. Newcastle 0984.

OPEN FOR INSPECTION

5922 N. DRAKE-AV.
NOW BEING COMPLETED.
5 rm. res.; insulated; gas heat; 1½ baths. All latest feat. See this home today, 11-5.

3743 SPAULDING—Open 1-5.
5 rm. insulated brick bungalow. H. w. ht., radiator covers, carpeted flrs., Venetian bl., 37½ ft. lot. $6,250. FHA tms. Boyle, 5151 Irving Park-rd. Kildare 0002.

ON ACCOUNT OF DEATH, will sacrifice beautiful cor. residence, 1 yr. old; 6 lge. rms., lge. breakfast rm., all latest impts. 2 car attached garage. Must see to appreciate. 3258 N. Rutherford-avenue.

BRK. 2 apt.—Hollywood Pk.; 6-6; 2 car gar. A home with an income; only $10,500; tms. New 6 rm. res.; gar.; stove; refrig.; sun deck. Fine loc.; gd. trans.; $9,250; terms. Service Realty, 5601 N. Kedzie. Key. 1214.

SAUGANASH—NORTH OF PETERSON. 6 rm. home, 5 yrs. old; tile kit. with brkfst. nook; tile bath with tub and shower stall; recreation room with bar and fireplace. For appointment Bri. 4001.

6 ROOM RESIDENCE, $5,250.
Brick; beautiful staircase to bed chambers; hot water ht.; 2 car gar.; nr. Parochial-public schools; lot 37x125.
Mars Realty Co., 5453 Belmont. Pal. 7210.

5930 W. AUGUSTA-BLVD.
6 rm. brick bung., 2 car brick gar., new furn. This kind of property is here today, but sold tomorrow. Open 1-5.

1822 NEWCASTLE—6 rm. brick; English type bung.; tile kitchen and bath; h. w. gas heat; insulated; 2 car garage; only $9,500. Open Sunday 10 to 5.

MOVE IN MAY 1ST.
5 RM. brick bung.—Furnace ht.; gar.; 3111 N. Springfield-avenue; $1,000 cash, balance mo. Pr. $5,100. E. Ostap. Ran. 5898.

BARGAIN

5254 Nelson-st.; 6 rm. brick bungalow; priced $6,500. Call Belmont 4926.

COMFORTABLE 7 rm. bung.; well built on wide lot; nicely arranged; nat. firepl.; Monticello, south of Wilson; price reas.; convenient terms. Owner. Pensacola 9274.

NEW 5 RM. ENG. BUNG.

Lot 38x125, adj. Pk. Ridge, FHA tms.; open 1-6 Sun. 7236 Odell. J. Sundene, Bldr.

FOR HOLC BUNGALOWS

SEE
H. H. Stone Co., 5123 Montrose. Ave. 1140.

6 RM. brick bung.; perfect condition; insulated; modernized; on Nelson, near Laramie. $6,850. Terms.
JOHN KIRSCHNER. 5319 Belmont.

FIRST mortgage holder sells 6 room corner brick bungalow; hot water heat; 1 car garage. $6,750. $1,500 cash, balance, easy terms. Inquire 5521 Belmont.

ATTENTION SMALL FAMILY!
New 4 rms., finished; space for 2 more. Price $6,000. Need $300, bal. $47.50 mo. Triangle 1655.

2711 N. TALMAN-AV. — 6 room frame res.; furn. ht.; 30 ft. lot. Pr. $3,500 cash. To inspect call
Beesley & Co., 4219 Irving Pk. Pen. 2726.

6 RM. mod. bung.—H. w. ht., gar., Mason-Irving Pk.; pr. $6,300; cash, $1,300, bal. mo. REED, 5752 Irving Pk., Ave. 6447.

6 RM. brk. resid.: 1½ baths, encl. finished pch., oil h. w. ht.; finished bsmt.; fully insulated; $6,650. Inq. 5600 Fullerton.

5-RM. brick bung.; h. w. ht.; tile bath; nat. fireplace; Ven. blinds; good loc.; $6,850. Garvin Rlty., 5943 Belmont-av. Ber. 6681.

6-ROOM brick bung., oak trim, h. w. ht.; 2-car gar.; nr. Diversey and Cicero-av.; bargain at $5,000. Inq. 3042 N. Cicero-av.

ENGLISH 6-rm. brk. bung.; 1½ baths, tiled kitchen, Craftex walls, Pullman ceilings, natural fireplace. Berkshire 3700.

$550 CASH BUYS 5-ROOM BRICK bungalow, balance $39.50 mo., plus taxes. Fagerstrom, 6205 Milwaukee-av. New. 2050

BRK. oct. inc. bung., 1/3 1/5, h. w. ht., oak trim, stl. const., T. T. stv., elec. refrig.; 2 c. gar.; widow must sell. Berk. 3700. Malecke.

5-ROOM YELLOW BRK. FULL OCTAGON, tile wall bath, shower, h. w. ht., encl. pch.; nr. Diversey-Laramie; pr. $7,350. Berk. 0600

5-RM. brk. bungalow, glzd. rear pch.; nr. Austin and Addison; pr. $6,750. Hagelin Realty, 5161 Ashland. Lon. 6526.

5432 N. CENTRAL-AV.—7 rm. frame resid.; furnace; 50 ft. lot; garages; price $4,750. Owner. Prospect 0968.

5 RM. brick bungalow, glzd. rear pch., 1 rm. attic; 37½x125; h. w. ht.; 2 car gar.; $6,750, tms. Keystone nr. Argyle. Lon. 3379.

5 RM. fr. bung., 2 fin. rms. in attic, encl. porch, furn. ht.; 2 car gar. $3,950. 4736 N. Leamington. Pal. 7235.

BEAU. 5 rm. brk. bung.—H. w. ht.; 3055 N. Nagle. Good cond., only $5,500. E-Z tms. Open 1 to 5 p. m. Hoefler. Bri. 5550.

5 RM. brk. bung.—Large porch, 2 car gar., on high ground, ½ bl. from park; $5,000. See Sunday, 10 to 5. 4938 Belden.

3640 HIRSCH-ST.—7 rm. brick res.; h. w. ht. 4 car gar.; imm. poss.; $3,950; cash $500. Open Sun. from 1 to 6. Owner. Mer. 5653.

EDISON PK.—New 5 rm. brick; insul., tile bath; lot 34x132; paved st. 7046 Ozark; $850 down, bal. FHA. Eheim. Pal. 5486.

2626 N. RUTHERFORD-AV.—6 r. br. bung.; h. w. ht., inc. back pch.; 2 car gar., front dr.; or trade for 2 story brick. By owner.

FOR sale—To close estate, 7 rm. res., 4014 Newport-av. Jarchow & Sons. Spaulding 4280 or Schultz, Capitol 3571.

5531 EDDY—5 rm. br. bung., insul., auto. ht., gar.; creeping bent lawn. $6,750. Tms.

FULL price $2,800 buys 4 rm. fr. house; 60x125 lot; 2 car gar. Terms. Ave. 1371.

$200 DOWN—5 rm. br. bung., 12 yrs. old; H. W. 3522 N. Osceola. Pr. $4,500. Nev. 6817.

OWNER must sell new 5 room Eng. bung. Air cond., gd. trans. Ph. Newcastle 3671.

4938 W. MEDILL—6 rm. brk. res., 2 c. gar. Price $6,300. Inquire 3045 Milwaukee-av.

$4,850. COZY cor. Norwood Pk. Brk. bung., h. w. h., depot 2 blks. Dirks, 1166 Diversey.

TO LIQUIDATE 5 rm. br. bung. Excel. cond. Res. sec. Pr. $5,250. Terms. Kild. 5160.

12 YR. old octagon front yellow brick 5 rm. bung. Only $6,400, terms. Ave. 1370.

NORWOOD PK.—5 rm. fr. bung.; lot 40x215; h. w. ht., 2 c. gar.; $7,000. 5731 N. Newark.

SEE our new 5 rm. homes in Sauganash. Pr. $6,250. Ardmore 2929-Gra. 5698.

MOVE in May 1—5 r.; furn. ht. Pr. $4,475; $448 cash. $31 mo. 3372 N. Central.

5 RMS. and slpg. pch.—Brk. bung.; 2 car gar. Owner. 2947 N. Oak Park-av. Merr. 8114.

REAL ESTATE—HOUSES.

Northwest Side.

WESTWOOD HOMES
GOING FAST

WE RECOMMEND EARLY INSPECTION [THIS IS A SINCERE STATEMENT, NOT PRESSURE SALESMANSHIP.]

$500 to $650 cash. Monthly payments $35.25 to $47 per month, includ. interest at 5%

$5,000—$6,500

See furnished model—7737 Sunset-dr.
7937 BIRCHDALE-AV.
7919 WESTWOOD-DR.
2912 N. 78TH-AV.
7934 WESTWOOD-DR.
2640 N. 76TH-AV.
2745 N. 76TH-CT.—6 ROOMS.
2701 N. 76TH-CT.—6 ROOMS.
2743 N. 76TH-CT.—6 ROOMS.
See also our ad. N. W. apts. For Sale.
MILLS & SONS, 7610 Grand-av. Merr. 6000.

HURRY! HURRY!!

OPEN FOR INSPECTION SUN. 1-5.
4742 PARKER-AV.
Here is the most attractive 6 rm. bung. you have seen, large liv. rm., 2 spacious bedrms., child's bedrm. or den, h. w. ht.; 35 ft. lot, 2 car gar. The price is only $4,900, and $1,100 cash is all you need.
ROYL G. KNIGHT, EXCL. AGTS.,
4167 Irving Park-rd. Pensacola 2600.

BUILDER'S own home, occupied 2½ yrs.—5 very large rooms, space for 2 more on 2d floor. Model kitchen, air-conditioned heat, wood-burning fireplace, steel windows with roll screens and Venetian blinds; 2 car brick garage; lot 45x125; ½ block Forest Preserves, 1½ blocks Milwaukee-av. street car. Price reduced to only $9,500, FHA terms, $1,000 down. Open Sun. 10-5:30. 6338 N. Merrimac, New. 5354.

YOUR BEST BET

is this rambling country home in the city. 7 rm. frame resid. [3 inclosed pches., too], is priced at a figure you'll be astounded at. Gar. Come and see this "best bet" Sun. We'll be there.
4850 N. Christiana-av.
D. L. KRUEGER. CENTRAL 5225.

$1,000 Down—$56 Mo.

6 rm. building just completed.
7220 OLEANDER-AV.
OPEN FOR INSPECTION 1 TO 6.
McMahon, 4751 N. Crawford-av.

OPEN HOUSE SUNDAY 1-5

New 5 and 6 room homes; incomparable prices; air condtioned; thoroughly insulated. Tile bathrooms. Gas heat. Good transp. and markets. $6,950 up. 2901 to 2909 N. Monticlare-av. Bredehorn, Builder.

BARGAIN, $5,450.00

Must sell like new BRICK BUNGALOW, restricted residential neighborhood, schools, churches, good transportation; terms. Inquire WM. ZELOSKY CO., 4810 N. Mason-avenue.

SAUGANASH CORNER.
7 rms. English type, vitrolite baths and kitchen, shower stall; insulated; cedar closet, radiator covers, natural fireplace, gas heat, 2 car garage; priced at $14,750. Shown by appointment only.
Walter E. Carlson, 2312 Devon. Rog. 3469.

EXCEPTIONALLY FINE HOME.
Asbestos sidings, 6 rms. and library rm., 2 large bedrms., beautiful kitchen, white enameled woodwork, arched doors; h. w. ht.; 35 ft. lot; pr. $4,500, $1,500 cash. Builders Realty and Mtg. Irving 6711.

A FINE HOME

5 rms. and htd. porch; h. w. gas heat; elec. range and refrig.; 2 car garage; Greenleaf near California; $8,250.
HAMMANN REALTY CO., Superior 1737.

6348 N. SAYRE-AV.
Frame bungalow, 5 rms., 2 rms. and ext. lav. in attic. Good cond. Lot 35x200. Price $5,900. Shown by appointment only.
A. M. DE CARLO & CO.,
6351 N. Western. Hollycourt 1860

SAUGANASH

Beau. 6 rm. hse., 1½ baths, $10,500.
Beau. 6 rm. hse., 2½ baths, $16,000.
ENDERLIN.
4339 Peterson. Pal. 4444.

MUST SELL ACCOUNT ILLNESS.
Beautiful 5 room brick residence with attached garage [only 1 year old]. Lot 45x125. Price $8,700. Cash $2,200. Fagerstrom, 6205 Milwaukee. New. 2050.

EDGEBROOK.
6 rms.; 35 ft. lot; 1½ baths; gas ht.; stone front; $9,250; at 6246 N. Leroy-av. 6 rms., 52 ft. lot, 1¼ baths, attached gar. Landscaped. $12,000, at 6247 N. Leroy.

EDGEBROOK.
Two new model lg. 6 rm. resid.; tile bath, air cond., gas ht., beau. kit., firepl.; 1 car att. gar.; 40 ft. lot. See it today. 6140 Leader and Legett. Schavilje & Knuth, Bldrs.

OPEN TODAY, 11 TO 4.
4627 N. KEATING-AV.
Beaut. res., 50 ft. lot, side dr., 10% cash.
IMMEDIATE POSSESSION.
S. O. Stone & Co. 4503 Milwaukee. Pen. 3900

BRICK BUNGALOW, 50x125 FT. LOT. 2847 N. Mozart; 6 large rms.; bldg. 63 ft. long; automatic h. w. heater; 2 car garage; pr. $5,300; $1,200 req.; $34 per mo. Builders Realty & Mtg., Irving 6711.

LELAND-AV., NR. CENTRAL-AV.
1½ story; 2-5's; perfect cond.; oil ht.; blower and tank; 48 ft. lot. Pr. $6,250; tms. Rudnik or Parker, 5454 Higgins-av

$5,500—5 rm. brk. bung.; newly decorated; built-in tub, cab. kitchen; 2 car gar.; nr. North-av.; $1,100 down, balance FHA. Mars Realty, 5453 Belmont. Pal. 7210.

PORTAGE PARK—Modern 5 r. brick bung.; h. w. ht.; 2 car br. gar.; near school; rare buy; shown by appointment. W. Loehr, 308 Washington. Fra. 4615 or Lon. 6318.

TO close estate—2643 Narragansett. 5 rm. brick, suitable to income bung.; pr. $4,950. Shown by appointment only. N. W. Sub. Rlty., 5302 Milw'kee. Ave. 2211.

POSSESSION May 1—6128 Mason. 5 rm. English type de luxe bungalow; h. w. gas heat; Milwaukee-Elston transportation. Price $7,750. Avenue 2211.

AT A SACRIFICE—Beau. 6 rm. bungalow, corner, plaster basement, gas ht.; Venetian blinds; 44x125 lot, 2 car garage. Must see to appreciate. 5656 Waveland.

PORTAGE Pk.—Mod. 7 rm., 1½ story bung.; perfect cond.; 4 bedrs.; cor. 40x125; gar.; $1,500 dn. Inspect this beautiful home first. 5135 Berteau-av. Superior 6160.

EDGEBROOK—5 and 6 room brick homes. Priced at $8,590 and up. With tile baths, powder rooms, nat. firepl. Convenient to stores, bus, and train transp. Ave. 5000.

WILDWOOD new Cape Cod res.—5 rms.; wooded lot; 1½ baths; modern; owner leaving city; shown by appt. $9,250. Rice & Rice, 4701 Peterson. Kil. 2411.

4918 N. CHRISTIANA-AV.—7 rms., hot wat. ht., tile bath, extra lavatory, cabinet sink, elec. refrig., lot 40x125. Appt. only. Price $7,000. N. W. Conrardy, Briargate 7687.

SAUGANASH — Outstanding home; beaut. large rms.; tile kit.-baths; 2 car att. gar. Want quick deal. Longbeach 5295.

FOR QUICK SALÆ.
$4,750; brick bung.; 2 car gar.; st., alley paved. Grunder, 5922 Lawrence.

LOOK OVER this new 6 rm. brick residence; air cond.; fully insul.; tile bath; extra lav. Open 2-5. 1832 N. Neva-av.

OPEN TODAY. 4141 FLETCHER.
Leaving city, sacr. 5 rm. brick bung., A-1 cond., 2 car gar.; pr. $5,500. Ave. 2211.

BRICK bung.—5 large rooms; with extra room in attic; h. w. heat; near park; sch.; $6,950. 1730 N. Melvina. Merrimac 6906.

2658 N. NEVA—5 rms.; corner brick bungalow; sun parlor; gas heat; garage; insulated. Automatic hot water; $6,000.

4 ROOM year old hse.—Needs some interior work; $100 down, balance small monthly payments. Address G O 239, Tribune.

SACF. mod. 5 lge. rooms—Fr. bung.; furn. ht., gar. Pr $4,000, terms Ex. loc. Out of town owner. Address J 494, Tribune.

$1,500 DOWN—New 6 rm. Eng. homes; force flow ht.; well insulated; all street paved paid. 3048-3054-3056 N. Natchez-avenue.

5 RM. brick bungalow, enclosed porch, 2 car gar.; immed. poss., nr. trans.; excel. cond. Norwood Park; $5,900. Newcastle 0235.

SAUGANASH—6 rm. mod. brk. res., tile kit. and baths, recr. rm., 2 fireplaces, lg. rms. Reas. Palisade 7846.

5 ROOM bungalow—Glazed porch, light, airy, comfortable; bargain; Albany Park; exc. transportation. Owner. Irving 0662.

6 ROOM frame residence reasonable. 4105 Eddy-st. Furnace heat, interior remodeled. Owner on premises. Avenue 8562.

OCTAG. brk. 6 rm., h. w. ht., 2 car gar., tile bath, steel cons., plaster bsmt., nr. Portage Pk.; $1,300 dn. Inq. 4730 Addison.

5½ RM. Eng. type bung.—Extra lge. rms., h. w. ht., Ven. blds., cab. kit. Lot 35x125. Exc. tran. Nr. schls. Owner. Mer. 2589.

MUST sacrifice cozy, light 5 rm. brk. bung. Thermo h. w. ht. Oak trim, glazed pch., 2 car gar. Best offer. Owner. Avenue 8298.

OCT. front—6 rms., brick; excellent bldg.; nr. Steinmetz H. S.; only $685 cash, bal. like rent. 3372 N. Central.

SAUGANASH—6045 Kirkwood; poss. May 1. 7 rms.; 1½ baths; 2 car gar.; fireplace. Terms. Shown by appoint. only. Jun. 7808.

6 LIGHT rms.—Gar.; h. w. ht.; 60 ft. lot; small down payment. 2018 N. 72d-court.

5 RM. brk. bung.; h. w. ht.; gar.; good trans.; $5,500; terms. 2844 N. 76th-ct.

6 RM brk. bung.—H. w. ht., encl. rear porch, gar., $5,800. 2605 N. Parkside. Shel. 0899.

5 RM. frame bung.—H. w. ht., gar., Austin-Belmont section. Breen, Merr. 7190.

6 RM. brick—H. w. ht.; encl. pch.; 1 car gar.; $4,500. 5511 Sunnyside. Nat. 0222

$450 CASH—Modern brick bungalow; large rooms. Key at 2941 N. AUSTIN.

10% DN.—May 1 poss. if bot. today; 6 rm. brk., $5,500. 5 rm. stucco, $4,400. Kil. 6390.

3741 GIDDINGS-ST.—5 r. fra. bung.; gar.; fur. Pr. $3,750. $500 dn. Long. 9517.

WDRS. drm. hse.—4 bedrms., furn. ht., 40 ft. lot. HOLC, $1,300. Pr. $3,500. 2041 LaPorte.

ESTATE—Sac. $2,950 up. Cottages, bung. and income prop. tms. 5141 Fullerton.

EDGEBROOK—6 r. bung.; tile b.; also 6 r. res., tile b., o. ht. Eleman Const., 5512 Devon.

6607 ADDISON—5 lt. rms.; furnace ht.; gar. Small down payment. Kildare 0244.

REAL ESTATE—HOUSES.

Northwest Side.

15 New Homes

3000 North, 78th-court, near Belmont-av.
$7,600 TO $8,650
[Includes complete finance cost.]
Beautiful Westwood
READY APRIL 1.
These buildings are of first quality solid brick construction; 5 and 6 rooms; tile bath; powder room; air conditioned; 100% insulated; 40 ft. lots; paved streets and alleys; no assessments.
ALSO 4 new English bungalows ready for May 1st occupancy. Located 3000 North, 76th-court.
JOHN S. CLARK & SON
AUSTIN 0635.

SEE
HOW MUCH MORE
THESE NEW HOMES OFFER
in Dollar Value—in Quality—in Comfort Insurance—in Beauty—in Idealness of Location—being surrounded by over 300 new homes in this attractive Village on New England-av. 1 blk. N. of Belmont. Only 10 English homes and Georgian residences are available for May 1st.
A. J. Schorsch & Co., 6059 Irving Pk.-blvd.

INCOME BUNGALOW

The income from the cozy 3 rm. attic flat in this attractive frame home will pay the $68 taxes and all the interest; 5 lovely rms., furnace heat, and 2 car gar.; on a corner in nice surroundings.
PRICE $4,750—CASH $1,700
ALBERT F. KEENEY, REALTOR,
5612 NORTH-AV. MERRIMAC 4300.

FEAST YOUR EYES

OPEN FOR INSPECTION SUN. 1-5.
5240 LUDLAM-AV.
5 rm. bungalow; arch doors, modern bath; 2 car garage; $4,750; $950 cash required.
ROYL G. KNIGHT, EXCL. AGT.
4167 Irving Park-rd. Pensacola 2600.

2953 N. PARKSIDE-AV.

OPEN FOR INSPECTION 2 TO 5.
Be sure to see this beautiful light yellow brick octagon front brick bungalow, 6 large, nicely arranged rooms. Very best construction. Steel beams; modern plumbing. Only 11 yrs. old. In fine condition. Reas. price.
REALTY AND MORTGAGE CO. BEL. 0001.

END ALL RENT WORRY!

Make your money count. You can now BUY a complete 6 ROOM HOME with all modern improvements at this low cost.
$30.28 PER MONTH
ADDRESS G K 101, TRIBUNE.

MODEL STONE RESIDENCE

6507 W. HIGHLAND-AV. [6300 NORTH].
6 large rooms; 2 corner fireplaces. 1¼ baths; dream kitchen with picture bay; well insulated; 2 porches; near schools. Steam-surface transportation; FHA terms. Fagerstom, 6205 Milwaukee. New. 2050.

HI grade bungalows.
2 marvelous bargains.
Buyers with $1,000 or more cash.
Priced $6,000 to $7,000.
Savings of 4 to 6 thousand.
Important see at once—Act.
N. C. Realty, 6037 Irving Park-road.

OPEN FOR INSPECTION TODAY.
1831 N. NORMANDY-AV.
NEW 5 RM. ENGLISH BUNGALOW.
Gas fired air cond. heat; tile bath.
$1,100 CASH, BALANCE FHA TERMS.
READY TO MOVE IN.
D. Gowdy Co., BUILDERS, 6138 North-av.

3655 N. ST. LOUIS

Brick bungalow, 5 rms. down, 3 rms. up; easily converted into a story and a half income bungalow; $5,700, $1,200 req. Builders Realty & Mtg. Irving 6711.

OPEN FOR INSPECTION

5232 N. Newcastle, 1 blk. So. of Higgins. New 6 room residence. Insulated. All latest features. See this home today. Get key at office. 6801 Higgins-av.

OPEN SUNDAY 10-5

$575 CASH, BAL. $41 MONTH.
6435 N. New England, brick, encl. pch., furnace, others for May 1. $5,250 up. WASHBURN, 4201 Elston. Irv. 0077.

5044 BYRON-STREET

Buy security and comfort in brick bung.; 5 down, 3 up; heated by air cond. unit; fine condition. Open 1 to 5, today.

COME AND SEE IT

2828 N. Melvina; new 5 rm. Eng. bung.; air cond. ht.; tile bath; latest of kitchens. FHA terms.

IN Norwood Pk.—Widow very anxious to sell her 7 rm. brk. bung. 5 down, 2 up. Ht. w. ht. Garage. Front drive. Lot 77x89. Make offer.
Beesley & Co. 4219 Irv. Pk.-rd. Pen. 2726.

GALEWOOD

New 6 rm. colonial Georgian. Ultra modern; tile bath. Natural fireplace.
1823 N. RUTHERFORD-AV.

NOW BUILDING

6814 Foster-av.—6 room brick; 35x125 lot; schl., trans.; FHA terms. $6,000. A. O. Aldrich, 6735 Foster-av. New. 6090.

5 RM. BUNGALOW—PRICE $3,500. Cement basement, furnace heat. Near school, stores, surface lines. $750 cash, $35 per mo. includes taxes. 3512 N. Olcott-av. Ph. Palisade 4212.

6 RM. residence—Portage Park; 50 ft. corner lot; 2 car gar.; near schools, churches; a real buy at $5,800, terms.
W. T. Markow & Co., 3621 Irving Pk.-rd.

4915 N. KEELER-AV.—Owner building new home, must sell this 5 rm. brick bung.; lg. enclos. porch; forced air ht. 2 car garage; recreation rm. Bobzien. Bittersweet 0122.

BRICK 5 rm. bung.; price $3,850; 4434 Rice-st.; sleeping porch; fur. heat; steel beam const.; 1 car garage; inspection Sunday, 2-5 p. m. See Peterhans.

5 RM. fr. cott.; h. w.; Cicero—Full...$3,750
5 rm. oct. brk. bung.; 12 yrs. old....$5,250
6 rm. brk. bung.; h. w.; br. gar......$4,950
FELBINGER, 2344 N. Cicero. Berk. 8080.

4851 SCHUBERT—5 rm. frame plus rm. in attic; furn. ht., 1 car gar., good cond., $5,350. Cash $1,100, bal. $36 mo. Eheim. Ave. 1908.

OWNER must sell bung.—5 rms. and htd. sun rm.; oil ht.; tile bath; mod. kit.; beau. bsmt.; fully insul.; A-1 cond. Must see to apprec. Terms. 1739 N. Newcastle-ave.

$11,000 BUYS beautiful bungalow Ravenswood Manor; 45 ft. lot; 8 rms.; tile roof; all tile bath; canvased walls; oak floors. Irving 4812 for appointment.

GALEWOOD HOME

Ultra mod. 5 rm. brk. Eng. type bung.; tile bath, gas ht. Open 2-5. 1640 Natchez.

OPEN FOR INSPECTION 1-5, SUNDAY. 4026 Jordon-st. 6 rm. brick bungalow; completely insulated; perfect condition; pri. st. Only $6,000; terms. Long. 1239.

READY MAY 1ST.
5 rm., h. w. ht., English brick bung. Priced right. 2953 N. Mulligan-avenue.

6 RM. residences—Tile bath, nat. firepl., air cond. ht., 6148-54-56 School-st. Pr. $7,350. Open 1-5. Breen, Merr. 7190.

5334 N. BERNARD-ST.
6 rm. brick bungalow—H. w. ht. A1 condition, $7,500. Owner on premises.

5 RM. bung. furnace ht., 50 ft. lot., gar. Gd. trans. Needs minor repairs only. Private, 5023 Avondale-av., Kildare 5379.

2543 N. McVICKERS-AV.—5 rm. brick bung.; furn. ht.; also 2 rms. in attic; enc. rear porch; 2 c. gar.; only $4,750. Sheld. 0899.

$5,500—INCOME bung.; frame 5-4 rms.; gar. Nr. St. Cornelius Ch.; $1,100 cash, $39.50 mo. incl. taxes. Ryan, 5117 Milwaukee-av.

$5,500—LARGE 6 rm. brick bung. on 40 ft. St. Cornelius Parish. FHA terms. See to appreciate. Ryan, 5117 Milwaukee.

5 RM. brick bung.—Encl. porch, gar., exc. cond., reas. Owner, 7913 Oakleaf-av., Westwood. River Grove 987-R.

YOU CAN NOW OWN A BEAU. 5 ROOM HOME, LANDSCAPED LGE. LOT, $28 MO. FHA TMS. ADDRESS G O 212, TRIBUNE.

BRICK bung.—Built to order on 32 ft. wooded lot, at 3021 N. Neva. Sm. dn. paymt.; $38 mo. R.-M. Const. Co., Merr. 6079.

3500 BLK. Oak Pk.-av.—5 rm. brick bung.; h. w. ht.; newly dec.; vacant now; $4,850, terms. Inq. 4214 Milwaukee.

$350 CASH DOWN for new 6 rm. Georgian Colonial brk. home with full basement; 45 ft. lot. Address G B 65, Tribune.

3250 EASTWOOD—5 rm. brick bung.; h. w. h., tile roof, gar., oak flrs., arch drs.; 1 blk. L. Must sell, $5,300. Irv. 2891.

5 ROOM cottage—Lge. utility rm.; newly decor.; fully insulated; lge. encl. yard. 4576 N. Moody-av. Pensacola 0053.

7 RM. frame res.—Asb. siding, h. w. oil ht., 2 car brk. gar.; excell. cond. $4,600. 4444 W. North-av. Bel. 2334.

6 RM. house—Cor. Avondale and Oxford. 2 blks. to train, bus, and pk. Open 1 to 6 Sun. Poss. now. Mr. Ash. Longbeach 8360.

5 RM. bung.—With 2 finished attic rms., 50 ft. lot. $1,000 dn., pr. $5,000. Easy terms. Inquire 5530 W. Division.

6 RM. frame house, $4,950; nr. trans. and schools; h. w. ht.; nice yard; 50 ft. lot; side drive. Sheldrake 5182.

HIAWATHA, CORNER MINNEHAHA
large 6 rm. res., 2½ tile baths. Many features. Ready April 15th. Open daily.

5 RM. fr. cottage—Stove ht., 50x125; good neigh. Make offer. Sm. dn. pay. 4441 Elston.

BEAUT. Calif. type cor. bung.—Fur. ht.; 1 blk. to park; $4,750, terms. Pal. 7202.

5 RM. brk. bung.—Gunnison nr. Sacramento; good cond. H. W. ht. Pr. $5,500. Wel. 4466.

6 LARGE rms.—Brick bung.; h. w. ht.; htd. rm. in attic. 3007 N. Normandy. Mer. 7917.

6 RM. bung.—Tile kit., bath. Canvas walls. $8,950. 1749 N. New England. Mer. 5820.

5 ROOM cor. house—Furn. heat; enclosed porch; 2 car gar.; $4,500. 4201 N. Drake.

8 R'S—H. W. ht.; 4 bdr's; sc. por.; gar.; 50 ft. cor.; gd. tr.; $6,500. 3856 Eddy-st. Alb. 3692.

5 RM. fr. house—Conc. found., 30 ft. lot; nr. Lawrence-Austin; pr. $1,700. Pal. 3002.

6 RM. brick bung.—H. W. ht.; sacrifice. $6,000. 4137 N. Austin, or your agent.

6 RM. frame—Furnace ht.; concrete found.; $3,900. Owner. 4515 N. Moody. Ave. 2118.

6 RM. bungalow—Hot wat. ht., 2 car gar. Owner will sell cheap. 4314 N. Austin-av.

BEAUT. Eng. brk. bung.—6 lge. rms., tile bath, kit. cab., etc.; pr. $8,500. Pal. 7201.

REAL ESTATE—HOUSES.

Northwest Side.

2218 NARRAGANSETT—6 rm. res., $4,250.
1624 N. KARLOV—Mod. 5 rm. brk..$5,250
2921 N. 75TH-AV.—5 rm. brk. bunv.$5,500
4848 CONCORD-PL—Mod. 5 rm. brk..$5,750
840 N. KARLOV—Mod. 6 rm. brk..$5,900
2418 NORDICA—6 rm. mod. home.$6,000
3137 NEW ENGLAND—Oct. f. bng..$6,500
5329 FLETCHER—Mod. 5 rm. brk..$6,500
5301 FLETCHER—De luxe br. bung.$8,950
SCHUBERT & SCHUBERT.
4145 W. North. [Open 1-4.] Albany 1100.

NORWOOD PARK DISTRICT
North Melvina, 5900 Block

New French Chateau Home, also Gothic Home. Now ready for your inspection. Examine their solid construction, only best materials and top craftsmanship used. Air conditioned and latest gadgets; FHA terms. Will also take small cottage as part payment. Number sold and now occupied by satisfied Home Owners.
WILLIAM ZELOSKY CO.

MODEL HOMES FOR MAY

This spring you can buy a model home that satisfies your every wish. Large 6 room brick resid.; finest construc., knotty pine glazed-in porch, intriguing powder rm. Kitchens planned for efficiency. Automatic gas heat.
2818-22 MEADE-AVENUE
[6100 West, Near Diversey-pkwy.]
OPEN SUNDAY FOR INSPECTION, 11-5.

JUST $44 MONTH

including taxes and insurance will pay for this comfortable frame home on a big 37 foot lot in a fine Austin location; 5 nice rooms, plastered basement, floored attic, and 2 car garage.
PRICE $5,750—CASH $1,000
ALBERT F. KEENEY, REALTOR,
5612 NORTH-AV. MERRIMAC 4300.

Your Rent Money Will Buy

Either of these 2 brick bungalows.
6023 N. NAGLE-AV.
6027 N. NAGLE-AV.
Excel. layout; h. w. ht., 10% down, bal. monthly on E. Z. terms. See today, 11 to 5.
WILLIAM FLECK & CO.
1135 E. 82d. Regent 6552.

$38 TO $40 PER MONTH

New brick homes, 5 rms., $5,600; 6 rms., $6,000. On your lot or our lot. FHA payments incl. princ., int., taxes, fire ins. See home, 1619 75th-ct., nr. North-av., or call at office Sunday, 1-5. Mer. 8210.
Kerr & Weber, Inc., 6846 W. North-av.

Available Now

Hamlin-av., north of Argyle, Queen Anne brk. bungalow; 7 rms.; side drive 2 car gar.; oil heat; a bargain for only $7,000. Call Lashonse for appointment.
BURKE & LYNN, EXCL. AGTS.
4747 N. Kedzie. Irving 7120.

1½ STY. BRK.

5 and 4 lge., airy rms., light oak trim, h. w. ht.; exc. constr.; wide lot; gar.; 10% cash; small mo. pymts., inc. taxes. OPEN TODAY. 4580 N. MOBILE-AV. [6300 W.]
H. H. Stone Co., 5123 Montrose. Ave. 1140.

NEW 4 RM. BRICK HOME

SPACE FOR 2 ADDITIONAL ROOMS.
$1,200 cash; $39.50 per month; FHA. Insulated; air cond. heating; 37½ ft. lot. Open for inspection. 4457 N. Melvina. MEHAN, BUILDER, 6046 Irving Park-rd.

TALK ABOUT VALUES!
3 rm. house, neat and cosy..........$2,800
1½ story 4-3, very attrac...........$2,900
2 story, 4-4, good shop-trans.......$3,500
5 rm. stucco res.; 2 c. gar., h. a. ht.$3,500
J. Leslie Hansen, 5431 Irvink Park-rd.

JUST BOUGHT APT. BLDG.
and must sell his hi grade brick bung., like new, nr. Addison bus, schls., churches, and stores; $6,200. Shown by appointment.
CAN BE FINANCED UNDER FHA.
H. H. Stone Co., 5123 Montrose. Ave. 1140.

$30 PER MONTH
and $500 cash buys beautiful new 4 room home with 2 unfinished rooms upstairs. New section; close to schools, transportation and new Buick plant. Keystone 1576. Ask for MR. SIMON.

$3,900.
Frame hse.; exc. cond., 50 ft. lot, 4 rms. down; 19½x11 liv. r., 2 bedr., bath; lge. kit., pantry; encl. frt., rear pchs. Finished rm. in attic, space 2 more. Garage, side dr. Comp. landscaped. Own. 7135 W. Farragut.

NORTH SIDE REAL ESTATE BOARD.
CERTIFIED VALUE LISTINGS.
6328 School-st.; 6 rm. brk. bung.; furnace ht.; 2 car gar.; lot 30x125, price only $6,000, tms. Sweet Realty Co. Sheld. 5775.

A HONEY—Almost new 5 rm. brick bung.; Ven. blinds; 2 car brick gar.; nice fenced yard; nr. cars. Only $5,250; $525 cash, $40 mo. Volk Rlty., 2363 Harlem. 6953 Grand. 7208 Addison.

BRAND NEW 6 RM. BRK. RESIDENCE. Price $8,250; 1¼ tile baths; air conditioned; insulated, etc.; move in this beautiful home May 1st. FHA terms. R. Dobroth, 3245 Bryn Mawr. Jun. 7807.

4258 WELLINGTON.
English type brick bung., natural fireplace; 6 rms., $1,500 cash, balance $42.65 month. Open Sunday, 1-5 p. m.
Geo. R. Hanson, Realtor, 3634 N. Cicero.

SO. OF NORTH-AV., NR. AUSTIN-BLVD.—6 rm. brick bung.; glazed porch; good heating plant; 2 car garage; nr. schools, transp. For quick sale ONLY $5,950. CROWE, 6110 North-av. Merrimac 8877

5000 FLETCHER-ST.
7 rm. residence, $1,100 cash, balance FHA. Open Sunday, 1-5 p. m.
Geo. R. Hanson, Realtor, 3634 N. Circero.

BEAUT. HOME—Bung. 6 lg. r., 2 addl. bedrs. 2d fl., tile kit.-bath, oil h. w. h., 40 ft. lot; 2 c. gar.; side dri.; owner going Cal. Exc. loc. $11,500. Dirks, 1166 Diversey.

SAUGANASH—English 7 rm., 1½ baths, oil, 50 ft. lot; owner leaving city; must sell. Other good values in 5-6-7 rm. hses. GEO. F. KOESTER & CO., 4618 Peterson.

SEE this attract. yellow oct.; 5 beau. lge. rms., Venet. blds. thruout; gorg. cab. kitch., inlaid lino.; encl. pch.; h. w. ht.; plastered bsmt.; nice neighbrd. $7,800. Ave. 2775.

INCOME BUNGALOWS.
5, 4 rms., fur. heat.................$5,800
5, 4 rms., fur. ht., 50 ft. lot.......$5,930
DEGEN, 5779 Milw. Pen. 0278.

TIRED OF LOOKING? HERE IT IS. $6,000, $1,200 dn., bal. $43 mo. incl. int., taxes. FHA pl. Portage Pk. 5 lge. rm. brk. bung.; 1 c. gar. Fleischhauer, 5419 Irv. Pk.

West Side.

5 RM. brick bungalow—Newly remodeled; new furnace; recreation rm. with private entrance; 2 car garage; nr. all sch., chchs.; ½ blk. all trans., stores. See to appreciate. Merrimac 3722-8752.

4 Room House—$100 Down

Monthly payments to suit; 2 unfinished rooms upstairs; short distance from Oak Park. Address G O 240, Tribune.

7 RM. [4 BEDRMS.] HOME.
In St. Mel's parish. Garage.
$500 CASH. BALANCE MONTHLY.
CICERO REALTY CO., 407 S. CICERO-AV.

BEAUTIFUL and solidly built 3 sty. 12 rm. mansion—H. w. oil heat; 1½ blks. Garfield Pk., suitable for kitchenette apts. or sanitarium. Small down payment. Euclid 2914.

6 ROOM brick house—Lot 50x125; 1 car garage; hot water heat, modern plumbing, large basement for additional flat, $4,000. Owner, 435 N. Ridgeway. Randolph 1717.

STONE-BRICK res., slate roof, 2 baths, lav. in basement., 2 car htd. stone and brk. gar. Lot 66x200; n.e. cor. Washington and Sacramento-blvds. Seeley 4343.

FOR SALE—Brick cottage, 432 N. Whipple. $1,500; $500 down, terms.
Address J 485, Tribune.

2943 W. ADAMS-ST.—Brick residence, 9 rms.; 1½ bath rms., hot water ht., garage; price $3,250; open Sunday 1 to 5 p. m.

WIDOW must sell 12 rm. res., Adams nr. Garfield Pk.; bargain. Aus. 2064.

MOD. br. bung., vic. Cicero-Jackson; $5,900. Magee & Worth, 321 S. Cicero.

10 ROOM brick house; 2 car gar.; furnace heat; $2,500 inc. furniture. See. 7659.

HOUSES BUILT TO ORDER.

LITTLE COLONIAL MANSION.
Built on you lot; 5 comp. finished rooms; full basmt.; de luxe kitchen; modern plumbing. H. w. ht. Insulated. $4,275. Paul Hart, 3416 Southport. Gra. 7115.

HOME BUILT TO ORDER on your lot. Long term FHA financing arranged.
SCHILLMOELLER & KROFL.
3959 Lincoln-avenue. Wellington 3300.

SAVE MONEY AND GET QUALITY! Our planning, buying, supervision and finance does it. Free consult. Cen. 8426. Construction Service System. 139 N. Clark.

$28.37 MONTHLY pays for a $5,000 home; modern methods and materials; honest prices. Attractive plans; plans made to suit. Lynn Construction Co. Holly 6636.

FUTURE home owners—See our model home and take advantage of our free home planning service. Triangle 5272.

BUILT on your lot—5 rm. brick, $4,600; 6 rm. res., tile bath, nat. fireplace, $5,500. Pen. 2978. LESTER RIZEK, 4923 Carmen.

SEVERAL new Edgebrook residences open for inspection today. BARK BUILDING CONSTRUCTION, 6318 N. CENTRAL.

BUILT to order on 50x125 in Park Ridge or on 3 lots on Ainslie. Excellent deal. Belmont 7300.

BEAU. arch. brk. bung.—$3,950; sm. dn. pay. Plans, models app. 3558 Archer, eves., Sun.

SEE 5644 S. New England—5 rm. brk., $4,950; on your lot. Call Portsmouth 7286.

REAL ESTATE—VACANT.

South Side.

60 FT. corner, Greater Chi.; $1,200; 30 and 40 ft. lots, 74th and Constance; $750 and up for deed. Dorchester 10150.

ASHLAND-AV. nr. 66th—50 feet for sale. Address E A 41, Tribune.

4 LOTS near Central-av.; $69 each. Terms. FRANK DE LUGACH, 2339 W. 95th-st.

$900 CASH will buy lot, 35x125; 88th and Dorchester; cost $3,600. Irving 8120.

WINCHESTER, N. W., cor. 77th—57x125; $1,750. Koch, 2603 S. Halsted. Cal. 6858.

BOWLING alley site—100 ft.; Ashland-av. nr. 87th-88th-st. nr. Laflin. Sag. 5913.

N. W. COR. 106th-Forest—2 lots; all impr. in; cheap. Drumm. Ber. 6900.

OAKLEY-96TH-ST—35 ft. lot..........$1,575 Garside & Reed, 2305 W. 95th. Bev. 9200.

BARG.—Lot 33x125; all improvements paid for. Kabaker, 8219 Kingston. Cen. 4313.

REAL ESTATE—VACANT.

South Side.

CHOICE SO. SHORE RES. VACANT.
7029 Bennett, 50x134 ft.; price, $6,250; or 75x134 ft.; price, $10,000.
7228 Crandon, 50x125 ft.; pr., $6,250.
98 ft. N. of 82d-st., W. front, on Chappel. 50x125 ft., will submit $2,000 offer.
To pay taxes on other property owner will sell 50x200 ft. South Shore-drive vacant for $5,000. This is a real buy.
JOHN P. QUIGLEY & CO.
2221 E. 71st-st. Butterfield 6200.

SACR. for quick sale—40 ft. lot with 2 car frame gar.; all improvements in. $1,500. Barrett Bros., 9041 S. Ashland. Ced. 1600.

LONGWOOD-DRIVE—100 foot wooded hillside near 107th. Terms; reasonable. J. S. Van Deursen, Flossmoor, Illinois.

600 FT. in Roseland on 125th-st., bet. Wentworth and Perry-av. Pr. $10 per ft. Owner, Ellis McFarland, U. S. Yards, Yards 0001.

Southwest Side.

100X302 S. W. COR. 151st-Kilbourn, $475. 100x192, s. w. cor 142d-Crawford, $700. Many bargains elsewhere on South Side. Palmquist, 10439 S. Morgan. Bev. 8509.

30X125 FT.—1 block north of new Studebaker plant. Archer and Cicero-av. $20 a foot. Address M M 474, Tribune.

North Side.

FOR USE OR INVESTMENT.
Apartment or home site, 40x122 ft.; 3 blks. to lake, 2 blks. s. e. of Sheridan L station, near 3 car lines; worth $4,000 but will sacrifice for $1,750 to sell at once. Best buy in Chicago.
ADDRESS M T 449, TRIBUNE.

HOWARD-ST. at Clark-st.—Very active growing section; fine for chain store or retail lines; 98x110; bargain. Rogers Pk. 0458.

FINE residence lot—Rogers Pk.; next to new homes; good school; $850. Rog. Pk. 0458.

ONLY $850 takes choice homesites. School, transp. nearby. Improvements in. Bri. 4000.

Northwest Side.

MERRIMAC, N. of Diversey—Lot 30x125; barg., or will build and finance to suit buyer; beautiful spot. Canal 6044.

ROSEDALE Manor—Corner of Rosedale and Melvina-av. Inquire owner, 1210 Wrightwood-av. Buckingham 6827.

VACANT 100x125, 2926-34 72d-ct.; all improvements in and paid; $2,000 cash. Flavin, 5632 Gunnison. Ripe bldg. Pen. 9099.

MELVINA and Wrightwood, N. E. cor.—75x120; all imp. in and paid for; pr. $2,000. 10% dn., $20 mo., incl. int. Ph. And. 2200.

EDGEBROOK—Facing Forest preserve, 141 ft. corner; also 200 ft. inside. Will divide. Empire Realty, Avenue 8387.

REAL buy—About 196x275 ft., Milwaukee, between Touhy-Harlem; all impr.; trms to suit. Address M N 441, Tribune.

WILDWOOD-AV.—45x152; choice wooded lot, $2,000 [clear]. Kildare 8966.

EDGEBROOK—50 ft.; exceptional loca.; S. E. frontage. Call owner, Pensacola 3129.

SAUGANASH PK.—Choice 33 ft. lot, $925. Imp. in and pd. Empire Rlty., Ave. 8387.

2038-40 N. LE CLAIRE—37½x125, for sale reas., or will trade, priv. Beverly 1681.

EDGEBROOK lots—35, 43, 46x125; Wildwood, 45x152. Eleman Const., 5512 Devon.

LOT 35x125—Improv. in and paid, $1,000. 6217 Giddings. Avenue 7804.

ATTR. triple bus. cor., 75x125. Exc. loc.; groc., veg. Edison Pk. Cheap. Wen. 7900.

35X125; ALL improv.; good location, $650. Phone owner, Pensacola 2200.

CHOICE 30x125 ft. lot, Norwood Park section, $900. Acme, 4126 Milwaukee-av.

WILDWOOD—Tonty near Lehigh; 45x152; $1,550. Call owner. Palisade 0177.

SACRIFICE—100 ft. front; vac.; nr. Cicero and Montrose. 1456 E. 69th. Hyd. P. 6025.

30 FT. res. lot—3500 N., near Harlem. Will sac. for cash. Lincoln 0887.

LOT—30x125; at 5344 Byron-st.; fully improved; make reas. offer. Pal. 6710.

SAUGANASH—5836 N. Kenneth-av.; 40x124; $2,100. Mr. Litt. Newcastle 2425.

5 AC.—N. side Touhy; ½ blk. W. Lincoln; clear; barg. for cash. Address J 560, Tribune.

N. W. COR. Touhy and Kilpatrick; 30 lots; clear; for cash. Address K 51, Tribune.

FRANCISCO-Peterson—30 ft. res. lot; sell reasonable. Crawford 8105.

2-30 FT. res. lots; 4300 blk. N. Austin-av.; near Montrose-av., Kildare 4404.

REAL ESTATE—SUBURBAN—SOUTH.

Beverly Hills—20 minutes to loop.

10349 HAMILTON-AV.
OPEN SUNDAY 2-6

Do you want to live in the heart of exclusive Beverly Hills? Then see this well-built, livable 6 rm. brick with 50 ft. lot; handy to R. I.; the property is priced for quick sale. Call Mr. Wimpey, wkdays. Pul. 9000.

MODERN BRICK RES.; 7 LARGE ROOMS. On ridge, nr. 103d; sunrm., brkfst. rm.; 2 tile baths, h. w. oil ht., insulated; 2 car brk. gar., sidedr.; tile roof; lot 50x125. Price reduced to $13,500, $3,000 cash, bal. $108 mo. including taxes and 4½% interest. Immediate possession. Wm. McCumber, 10355 S. Hoyne. Bev. 5844.

UNUSUAL barg. for mod. attr. 7 r. brk. and stone 2 sty. dwlg., loc. on 50 ft. cor. lot, 11631 Bell-av., 1 b. w. of Longwood-dr. H. w. ht., 2 tiled baths, 2 open hearth firepl., 2 car gar. Cost $25,000 9 yrs. ago, now $17,000. Sun. 2 to 5 or appt. O. A. Eames, 11357 Mich-av. Ph. Pull. 0383 or Bev. 3030.

BEVERLY'S BEST BUYS

New 6 rm. colonials; powder rm.; tile bath; large recreation rm.; de luxe Crane plumbing; gar.; nat. firepl.; fully insul.; save—buy direct from owner. 9143 S. Claremont. 9637 Bell-av. Ced. 9171.

8 RM. BRICK RESIDENCE
with 3 baths; vapor heat; natural fireplace; slate roof; lot 50x200; 2 car heated brick gar.; sacrifice sale at $27,500; located at 10411 Seeley; shown by appointment. DONALD F. MOORE, 7748 S. ASHLAND.

SEELEY-AV. FAMILY HOME.
For May 1st. Owner selling full 2 sty. brk. res.; 4 bedrms., 2 porches, lge. liv. rm., fireplace; 2 car brk. gar. $10,500.
GROEBE & CO., 2057 W. 95th. Bev. 8100.

DE LUXE press. brick residence, under construction, vicinity 94th-Hoyne—7 large rms. 2½ tile baths; gas air cond. ht.; att. gar. Shown by appointment only. Barrett Bros., 9041 S. Ashland. Ced. 1600.

MOVE right in. 10448 Seeley-av.—4 bedr. and htd. slpg. pch.; firepl.; oil ht.; long terms. Open 2 to 5. Brown & Sons, 10307 Hale. Beverly 2202.

10306 HAMILTON—Open 2-5; tile roof; 3½ baths; 6 rms., maid's qtrs.; rumpus and brkfst. rms.; tile kit.; sun pch.; insul.; auto. h. w. ht.; sharply reduced; make offer. Wilson & Davis. Beverly 4850.

10157 BELL-AVENUE.
OPEN 1 TO 6.
2 sty. brk. res., 6 rms., sun room, natl. fireplace, tile kit., 1½ tile baths. 2 car gar., $12,000. Bev. 5000.

OPEN 2 TO 4.
NEW 2 STORY 6 RM. BRICK; NATURAL FIREPLACE; AN UNUSUAL BARGAIN. 10746 TALMAN, JUST W. OF WESTERN.

9516 HOYNE-AV.
Exceptional buy in new residence; 7 rms., 1¼ baths; attached gar., 50 ft. lot. See today or call Bev. 8564.

BARGAIN—2 story Colonial; 6 rms., canvased walls, natural firep.ace, tile kitchen, bath, and powder rm. Gar. $10,500; terms. 1641 W. 105th-pl. Cedar. 3941.

BUILDER'S ATTENTION.
N. W. cor. 119th and Bell; 262x150; $8,500. Longwood-drive, 300x369; 14-50 ft. lots, $18,500. Ced. 5656.

NR. 100TH and Seeley—7 rm. res.; sunken liv. rm., tile rf., 2½ baths, 4 cedar closets, bedrm. 1st flr. Exquisite landscapg. Must sell this week. Ahern. Ced. 0650.

TO CLOSE an estate—4 bedrm. fr.; best loc. in Morgan Pk.; nr. schls. Price reduced; tms.; poss. May 1st. Kiskadden Rlty., 11047 Hale. Bev. 4400.

OPEN FOR INSPECTION

New 6½ room home for sale by builder. 9250 Bell-avenue. Phone Dor. 3487.

DON'T buy before you've seen the beaut. 6 rm. Radiant residence; open wk. days till 5 p. m.; Sun., 1-6 p. m. 9952 Claremont. Casper Johnson, Builder.

2516 WEST 110TH-PLACE.
New modern 2 family home. Washed air conditioned heat. Shown by appointment. Garside & Reed, 2305 W. 95th. Bev. 9200.

OPEN FOR INSPECTION, 1 TO 5.
11115 Hermosa, 8 rm. residence; 1½ baths, h. w. ht., gar.; excel. cond. HOLC terms.

SEE this today—Mod. 6 rm. Eng. type res. A-1 loc.; refrig. and stove; immed. poss. Price $10,500. Beverly 4400.

9656 S. DAMEN—9 rm. mod. pressed brk. res.; 5 bedrms., 2 tile baths, 50 ft. car lot. Pr. $18,500. Ryan & Co., Bev. 5747.

CLAREMONT-AV., nr. 106th—5 rm. Klinker brk., att. gar., tile bath, firepl. $11,300. L. Ficklen & Co., 1956 W. 95th. Bev. 6800.

5 RM. pressed brk.—Tile bath, furnace-stoker, firepl., gar., 50x160 lot; lge. rms. Best loc. Morgan Pk. $7,500. Bev. 3500.

ON Longwood-drive—Mod. 6 rm. English brk. home, $16,500 [cost $30,000]. Call for photo-details. Rosain. Normal 3768.

9711 HAMILTON—6 rm. res.; pressed brk. all round; 2 car brk. gar.; h. w. ht.; full tile bath, tile kitch.; ins. Beverly 2863.

9604 HAMILTON-AV.—6 rm. insul. brick home, h. w. gas ht., 2 car brk. gar. opens on paved alley. Exc. trans. Ced. 2768.

10114 LEAVITT-ST.—8 RMS........$16,000 Lge. rms.; 2½ baths; 50 ft. lot; dbl. gar. A. H. Zacher, 8518 Ashland. Bev. 4321.

9413 VANDERPOEL-AV.—6 rm. brk. bung., oil h. w. ht., attach. gar.; deep lot; price $8,000. For inf. call Wilson-Davis. Bev. 4850

5½ R. RES.—10025 S. Claremont; nr. schls.; paved alley. Priced to sell. Pros. 0617.

6 RM. res.—1½ baths; h. w. oil ht.; gar.; pr. $13,500. 10428 Hamilton. Bev. 6452.

6 RM. brk. hse.—2223 W. 107th-st.; on cor. Gas ht. $6,250. Owner. 10617 Hamilton.

$6,500 BRICK col., 5 rms., modern; h. w. ht.; lot 37½x125. Owner, Beverly 1523.

CHOICE lot, 50 ft., east side Hoyne-av., south 100th-st. Phone Cedarcrest 2536.

NEW 5 room all press. brick residence—$7,250; lot 50x135. 10926 S. Talman-av.

11545 LONGWOOD-DR.—New 2 sty. brk. res.; distinctive; R. I. trans. Ced. 2247.

10865 PROSPECT-AV.—6 rm. res.; 2 yrs. old; garage. Open for inspection, 2-5 p. m.

NEW 6 rm. col., gas ht., air cond., 1½ baths, FHA. 2 car brk. gar. 1661 W. 104th-pl.

REAL ESTATE—SUBURBAN—SOUTH.

Beverly Hills—20 minutes to loop.

ALL GOOD BUYS

104TH-PROSPECT—8 rm. fr. res., h. w. oil ht., 75x150 ft.; sidedr. gar.; $8,750.

97TH AND THROOP—6 rm. frame res., h. w. ht., 31-168 ft.; 2 car gar.; $5,300.

88TH AND ADA—5 rm. brk. bung.; h. air ht.; 30x125 ft. lot.; $5,000.

95TH AND THROOP—5 rm. brk. bung., h. a. ht.; lot 25x140; $4,250.

10200 SANGAMON—5 rm. brk. bung., h. a. ht. with stkr.; 32 ft. cor. lot; gar.; $5,750.
NELSON & BLUE, INC. MR. DRUMM.
9401 S. Ashland. Bev. 6900.

BEVERLY COLONIAL

Excellent condition; 7 rms. and brkfst. nook; 4 large bedrms. and 2 tile baths on 2d fl.; lav. on 1st fl.; nat fireplace; h. w. oil heat; lot 50x135; slate roof; 2 car garage. Shown by appointment.

6 ROOM CLINKER BRICK

3 nice bedrms. on 2d fl.; colored tile bath; nat. fireplace; insulated; 2 car garage. Price $10,500. See Mr. Lassen.
McKEY & POAGUE
2000 W. 95th-st. Beverly 8425.

FINE, livable 5 bedrm. home; h. w. heat; spacious rooms; liv., d. r., kit., music room; fireplace. Lot 50x125. A paradise for large family. Price $7,900. Can be well financed.

In Beverly's best section—an artistic and almost new 6 rm. home. Sun porch, rec. rm.; all new features. 50 foot lot. Price less than replacement. See Mr. Campbell.
McKEY & POAGUE
2000 W. 95th-st. Beverly 8425.

OPEN TODAY 2 TO 5 P. M.
9305 S. HOYNE-AVENUE
French provincial home; 8 rooms, 3 baths; break. and rec. rms.; winter air cond.; gas fired; copper gutters, downspouts, and screens; walls and ceilings insulated. Lot 57x159. 2 car garage. See Mr. Lassen.
McKEY & POAGUE
2000 W. 95th-st. Beverly 8425.

MOVE IN MAY 1ST

Clever 6 rm. Beverly home with natural fireplace, canvas walls, unusual bath, extra lav., cabinet kitchen, finished basement; near Rock Island and all conveniences. $1,500 cash, princip. and int. paymts. $47 month. Drive out today.
9515 SEELEY-AV
J. E. MERRION & CO. RAD. 3210.

10718 SEELEY-AVENUE.
8 ROOM HOME; LOT 75x160 FT.
2 car brk. gar., side dr., turning table. 2 full tile baths, toilet, shower in basmt. Enclosed porches front and rear. Beaut. landsc'd. Fruit trees. Grape vines. Must be seen to be appreciated.
PRICED RIGHT FOR QUICK SALE.
OPEN SUNDAY, 1 TO 5 P. M.
THOMPSON & MIESSLER,
9307 S. ASHLAND. BEVERLY 8286.

ONLY $14,200

Almost new on 60 ft.; 4 bedrs.; 2½ baths; brkfst. rm.; open terrace; attached garage; oil ht.; perfect condition; nr. Sutherland school.
YOUNG & CO., 1830 W. 103d. Bev. 1929.

7 RMS.—3 LEVEL HOUSE

Attached garage; 2 complete baths; 4 bedrooms, fireplace in basement and living room; forced air gas-fired heat; thoroughly insulated. 10104 Wood-street.
OPEN FOR INSPECTION.

Blue Island—34 minutes to loop.

2505 BURR OAK-AV.—10 rooms, modern home. On corner lot, 92x125. $12,500. John P. McNulty. Ph. Blue Island 1126.

12212 IRVING-AV. [Bell]—South of Morgan Park. Pressed brick residence, 9 rooms. Lot 75x208. See by appt. Price $8,500.

Evergreen Park—35 min. to loop.

VAN DAM HOMES

5 and 6 rm. brick residences, large lots. 9321-25 Clifton Park.

7 RM. House—Enc. frt. and rear porch. Venetian blinds. $500 down. 2608 W. 99th-st., Evergreen Pk. Evergreen Pk. 7753.

CLIFTON PK.-AV., N. of 95th—Lots 15 and 16; $700. Macaulay, 82 W. Washington.

Flossmoor—34 minutes to loop.

YOUR HOME ON ORDER

See our architect, 2-5 p. m. Sunday, for plans, pictures, and prices of houses now building and to be built in Flossmoor. ALSO CHOICE LISTS OF VACANT in all sections from $20 to $45 per ft. If it's for sale and a bargain, you will find it on our lists.
DRENNAN & WILLETZ
Flossmoor office "at the Stop Light."

MODERN brk. home—By owner; finest protected location; 9 rms., 4 baths, 2 car garage; soft water; ample storage space. Dundonald Lane.

5 ROOMS and sun room, vitrolite kitchen and bath prov. for 3 rooms on 2d floor. Perth at Brumley. Homewood 475-J.

S. W. CORNER Dixie and Flossmoor-rds.—New home; 4 bedr.; 2 tile baths; $2,500 cash; open; also ch. vac., 100x187, $4,500.

6 RM. Brick House—Caddy near Bunker. Oil heat. Nr. I. C. Ran. 3970 or Reg. 1340.

Harvey—27 minutes to loop.

5 RM. BUNG.—Refrig. and electric range; hot water heat; adjoining garage; 3 mi. west of Harvey in Markham. 15830 Troy.

14633 KENTUCKY—6 beau rms., big barg. $5,250. Very liberal terms. Regent 1242.

Homewood—32 minutes to loop.

NEW—Mod. 5 rm. res.; gar.; lge. rms.; elec. stove; ideal bsmt.; nr. I. C. Homewood 127.

Lansing—40 minutes to loop.

6 RM. area brk. home and lot, 40x125 ft., fully improved and pd.; 4 rms. complete, 2 rms. unfin. up. Pay like rent; ONLY $27.58 MO., incl. prin., int., and ins. Van Norman Const. Co. [cor. Ridge-rd.-Ridgewd.], 2924 Ridge-rd. [182-st.], Lans. 500.

Midlothian—31 minutes to loop.

BUILD IN MIDLOTHIAN — Ideal low-cost suburb, with fast transp.; new sewer and water system, best schools, movie, shopping center. FHA approved; more than 100 new homes built and sold. Come, see them. Choice lot nr. station, $333, $10 dn., $10 mo. Homes planned and built. $28.85 mo. incl. taxes, insurance. New restricted Villa Park section just opening; you are invited.
JOHN R. ROBERTSON & CO.,
3800 W. 147th-st., opp. Rock Isl. Sta., or 7 S. Dearborn. Randolph 9210.

ONLY $250 cash down. A delightful suburban cottage, ¼ acre with bearing fruit trees, just 2 blks. station and shopping center; 4 rms., bath, nice kitchen cabinets, screened in front porch, enclosed rear pch., 2 car garage; only $3,250. EZ payments. Key at John R. Robertson & Co., 3800 W. 147th-st., opp. Rock Island sta.

LEAV. state; mod. hse. on 2½ acres, 156th-st. e. of Crawford. John Mutsch.

Morgan Park—30 minutes to loop.

2 FLAT in Morgan Park; spacious, pleasant 4 and 5 rms., large yard; 2 screened porches. Fairfax 6091.

General—Suburban South.

FINE 6 rm. home, 1½ baths, on No. 1 fairway Lincolnshire Country club; $65 mo.; 2 car gar.; air cond., oil ht., bar and recreat. rm., liv. 26x15; ½ acre; G. E. kit. I. C., 16c fare, 37 min. loop; $50 annual taxes; free bus to school; committee approved homes and owners. Drive out Halsted-st., 3 mi. so. of Chicago Heights Sunday. Ask for Mr. Homan at Lincolnshire clubhouse. Regent 1242.

GARDEN FARM [ALMOST 1 ACRE]. $345; terms $50 cash, $5 mo.; just west of Homewood; rich, black soil; ideal for raising poultry, vegetables. Drive out today, meet me in my car N. E. Corner 183d-st. and Pulaski-rd. [Crawford-av.] or phone Mills, ANDover 4141, week days.

NEW 5 room brick house in South Shore suburb, near I. C. Cost $9,700. Willing to sacrifice at $5,900. All modern conveniences; built on FHA 20 year loan; Forced to sell. Telephone any day before 1 p. m. Bev. 0282. Or write owner, 1219 W. 96th-st.

WHY RENT?
$28 a month pays for 5 rm. home, complete with electric stove, oil heat, on beautiful 120x126 lot in Chicago's most beautiful suburban development. Full details free. ADDRESS N E 451, Tribune.

GARDEN farm—Nearly 1 acre, $295. Faces paved road; $50 cash, $5 mo.; convenient Ill. Central transp.; nr. Lutheran church and school. Address N E 203, Tribune.

LARGE ACRE TRACT—Deep black, fertile soil; nr. south suburban transp. station. Total price $165 on easy terms. $40 starts you. Address N E 452, Tribune.

3½ ACRES—Near Loop transportation. Sacrifice total price, $447; terms.
ADDRESS M S 274, TRIBUNE.

OWNER leaving town; $8,000 home for $6,000; $500 dn., $40 mo.; I. C. 16c fare, 80 ft. lot. Address O O 494, Tribune.

SACRIFICING 1 to 5 acre tracts, some on hwy.; elec.; good soil; S. W. cor. 175th and Kedzie. Terms. South Shore 1324.

$5,950—NEW 2 story 5 room brick, H. W. heat; $36 mo. Call Zahler. Central 8276.

$50 DOWN—Fine 6 rm. home in I. C suburb; ½ acre. Regent 1244.

REAL ESTATE—SUBURBAN—S. W.

Oak Lawn—36 minutes to loop.

4 NEW HOMES

2 story 5 and 6 room residences, each on lot 45x125, in Ebrhart's newest addition to Oak Lawn. All improvements, schools, stores, transportation.

96th-place at Cicero-av.

5714 W. 89TH-ST.—4 room house [not finished], on 60 ft. lot with garage; also large modern chicken house on extra 60 ft. lot; all for $300 down, balance terms. Garside & Reed, 2305 W. 95th. Bev. 9200.

IMMEDIATE possession—New 5 rm. frame. $500 down, balance $28 month. Owner leaving city. 7960 S. Narragansett.

NEW HOUSE—Cape Cod; air cond.; garage; fireplace. 9804 S. 52d-avenue.

4 RM. Cape Cod Home—Storm windows, kit. cabinets. Lot 60x135. 6939 W. 95th-pl.

FOR sale—Repossessed 4 room cottage. 100 ft. lot. Oak Lawn $1,700. Spaulding 9500.

(Continued on following page.)

REAL ESTATE—SUBURBAN—S. W.

(Continued from preceding page.)

Palos Heights—50 minutes to loop.

FORCED to sell new 6 rm. house—Full basement; lot 120x132 ft. Small down payment, balance FHA payments, $35.67 mo. For app. call Palos Park 139 M-1.

General—Suburban S. W.

MORE FOR YOUR MONEY IN CHICAGOLAND'S MOST RAPIDLY GROWING HOME COMMUNITY

Drive out and see for yourself why more than 600 families have selected this beautiful location as the ideal place to live. Rich, Rolling Land; Large Sites for Less Than Small City Lots. Low Taxes. Free Architectural Service and MORE HOUSE FOR YOUR MONEY. Because of large scale home construction now going on here in

BEAUT. PALOS HEIGHTS

The Community of American Homes, Good Neighbors, Modern Schools. FREE INFORMATION OFFICE. HARLEM-AV. and 123D-ST. or Phone for Illustrated Booklet, ANDOVER 4141. MR. BROWN.

ACREAGE CLOSE IN PALOS

PALOS TWP., WHERE BEAUTY BEGINS.

Large Farm—Just Divided

New hard road; electricity now in. ALMOST ACRES: $300; $60 CASH. 2½ Acre estate, $750; $150 cash. 5 Acre farms, $1,500; $300 cash. Farm home needs remodeling; pltry. bldg. With large grounds, $1,875; $275 cash. Owners at liberty Sunday to show.

Office, Roberts-Rd. & 95th-St.

JUST 1 MILE WEST OF HARLEM-AV.

Close In Southwest Side Model Home Open

New Complete Home, $2,875

Water, plumbing, decorating, lge. grounds. $28 month after initial payment. Half Acre farm, $400; $95 Cash. Paved roads, trees, electric, school.

W. 87th-St. and Mayfield-Av.

1½ MILES WEST OF CICERO-AV. Open Daily. Sunday, 11 to 6.

NOW OPEN FOR INSPECTION.

NEW 1941 MODEL HOME

Cape Cod 2 bedroom home; large living room, bath, kitchen-dining room combination with cabinets, linoleum; utility room and attached garage; attic can make two more large rooms; nominal down payment and $30 month pays in 15 years. Keys at S. E. CORNER OF 95th-st. and Harlem-av.

NEW PALOS HILLS. 15 min. airport and Clearing distr.; 30 min. stockyards; 45 min. loop; fast transp. Choice homesite [unusually small dn. pymt.] on which fully approved FHA home will be built to order for you. SPECIAL PLAN. $100 dn. and $15 mo. will start you. Address M S 489, Tribune.

LARGE GARDEN FARM WITH HOME, new poultry bldg.; offer opportunity not only for saving of rent, but future income; can be arranged 6 rooms; land high, rich, fertile; NR. 111TH-ST. and Forest Pres. area; paved road, electricity. Price $1,875; $275 cash; $22 mthly. Address G K 353, Tribune.

GARDEN FARM [ALMOST 1 ACRE]. $345; terms $50 cash, $5 mo.; just west of Homewood; rich, black soil; ideal for raising poultry, vegetables. Drive out today, meet me in my car N. E. Corner 183d-st. and Pulaski-rd. [Crawford-av.] or phone Mills, ANDover 4141, week days.

IMPROVED 2½ ACRE FARM—Good house; can be modernized into 6 rooms; new poultry house, artistic fence; paved road; electricity. Palos Twp., SOUTH OF 79TH-ST. EAST OF ARCHER. Price $2,750; easy tm. ADDRESS G K 352. TRIBUNE.

Cicero Acres—A Subdivision

115th-st. to 119th-st., Cicero-av. to Laramie-av. High elevation; 1 acre and ½ acre lots; title guaranteed. Builders' opport. S. M. Lane, Trustee. Beverly 2881.

ABOUT ACRE RICH GARDEN LAND—Just East of forest preserves, adjac. 95th-st., East of Archer-av.; road paved, electricity in; only $295; $60 cash, $5 mthly. Address F X 62, Tribune.

$1,250; $250 CASH, $15 MONTHLY—Over 1¼ ACRE FARM, with combination pltry. and cow barn; paved road; elec.; S. W. of 79th-st.; NEAR HARLEM-AV. ADDRESS G J 248, TRIBUNE.

10 ACRES OF WOODS, wide front concrete highway; restricted, protected area; S. W. of Palos Hills. Price $3,500, $500 cash; $25 mthly. Address F X 58, Tribune.

2 ACRE FARM NR. ROBERTS-RD.—South of 79th-st., main paved road; electric. Price $750; $150 cash; $10 monthly. ADDRESS G J 247. TRIBUNE.

5 ACRE WOODED ESTATE—Paved highway, South of Palos; first time ever offered. Price $1,250; $250 cash; $15 monthly. Address F T 276, Tribune.

WORKING MAN'S OPPORTUNITY. 2 apt. frame, large corner lot, Nr. 103d and Kedzie. $500 down, bal. $30 mo. Price $3,250. Lynch, Regent 4800.

LARGE 1½ TRACT deep, black, fertilized soil, conv. Ill. Cent. depot, 40 min. loop, on paved rd. Price $595, $100 cash, $8 mo. Address N F 241, Tribune.

LARGE 3 acre farm estate, few min. S. W. of Harvey, nr. transp., church and school. Total price $1,185, $200 cash, $15 mo. Address N C 419, Tribune.

$750 TAKES this choice 100 ft. of frontage on 95th-st., east of Harlem. Terms, $75 cash, $15 mo. Address N F 227, Tribune.

DON'T buy acres southwest until you see our special ½ to 5 acre bargains. Send for list. Address M S 486, Tribune.

HANDY TO 63D AND CICERO—Family garden farm; sacrifice $95; 1-3 cash. Outside city limits. Address G A 113, Tribune.

4 RM. Firepr. Shingle Home—2 yrs. old. Lot 50x135. Bargain. Address J 431, Tribune.

REAL ESTATE—SUBURBAN—NORTH.

Deerfield—34 minutes to loop.

10-60 FT. lots—All impr. pd.; 4 blks. R. R. sta. $650 each. Address K 56, Tribune.

Evanston—15 minutes to loop.

MODERN WHITE BRICK

$12,500 for nearly new home in wded. Lincolnwood sec. 3 bedrms., 2 baths, liv. rm. with firepl. and picture window, screened terrace, cabinet kit. Break. nook. Well built. Econ. air cond. ht. Gar. Ven. blinds, carpets, elec. refr. and stove incl. Call Mr. Larson, Gre. 1166—Bri. 1106. THE BILLS REALTY, Inc. EVANSTON.

HAVEN AND WILLARD SCHOOL DISTRICTS.

Duplex house—South ½: 7 rms.; 1½ baths; North ½: 5 rms.; 1 bath. Automatic ht., double gar., good condition. Ideal for two families. Consider offers. Near trans. and shops. Shows good return. R. H. Johnson, Baird & Warner, Inc., 522 Davis-st., Evanston. Gre. 1855, Hol. 1855, Win. 455.

$11,500 BUYS charm. old house in conv. Central East Evanston. 40 ft. liv. rm., library with firepl., 4 family bedrms., 2 baths, maid's quarters. Scd. pch., overlooking garden and lake. Broad expansive lake views from every important room. Insulated. N. U. leasehold. HOKANSON & JENKS, INC., 513 Davis-st., Evanston, Greenleaf 1617.

OPEN 3-6 TODAY. 2440 BENNETT-AV.

N. W. cor Lincoln-st. A brick colonial in the heart of Lincolnwood's most distinguished neighborhood. Canvased walls, low cost oil heat, 2 car garage, huge living room, exceptional master bedroom. Reduced to $18,500 if sold at once. Smart & Golee, Inc., Excl. agents. Briar. 3300, Univ. 0283.

TWO YEARS OLD. TOO GOOD TO LAST.

In heart of Lincolnwood. 7 fine rms., plus paneled brkfst. rm. or den, porch, recreation rm. and bar. Two and one-half baths. Low taxes and costs. New offering by W. H. Johnson of Baird & Warner, Inc., 522 Davis-st., Evanston. Gre. 1855, Hol. 1855, Win. 455.

MULFORD on the Ridge—7 rms., 3½ tile baths, shower stall, breakfast rm., knotty pine recreation rm., bar, wine cellar, fruit cellar; insulated, air cond.; Sunbeam gas fired heat; wooded lot; nr. all trans.; 1½ blk. Oakton schl. Open for inspection. 955 Mulford-st. Ollie R. Smile Co.

6 ROOMS, 2 BATHS. MODERN ENGLISH BRICK.

In beautiful Lincolnwood. Fine home for small family. Has gas ht., attached gar. Make an offer. Mr. Beach, Baird & Warner, Inc., 522 Davis-st., Evanston. Gre. 1855, Hol. 1855, Win. 455.

ARTISTIC stone and brick Mediterranean bungalow. Studio living room, indirect lighting, breakfast alcove, snappy black tile bath, 2 bedrooms and den. Tile roof, copper gutters, gas heat, basement recreation rm. with lav. and toilet. Biggest value in town at $10,750. Briargate 3300, Univ. 0283.

10% DOWN.

Mod. 7 rms., 1½ tile baths, recreation rm. with bar; attach. gar., sun deck; cor. lot 77x125; Ven. blds., elec. refg. $12,500. Owner, Wilmette 4557, or Irving 2144.

FINE res.—Near lake; 2 blks. from schls., shops, all trans.; cor. 110x180; lg. studio liv. rm.; 4 bedrms.; 2½ ba.; sell or trade for income prop. or nearby farm. Greenleaf 1148 or address P S 237, Tribune.

ATTRACTIVE SHINGLE HOME on large lot with fenced-yard and good trees; 3 bedrms., tile bath, powder room, study, 2 porches; $9,000. Gre. 2700.

LARGE 6 rm. brick bungalow—Tile roof; Cyclone fence; garage; large, beautiful wooded lot. 1116 Brummel; $11,500. W. S. Hennessey Co. Rog. Pk. 0458.

BEAU. equip. lge. apt. bldg. in best renting sect.; low pr. for quick cash sale. F. G. Reynolds, 500 N. Dearborn. Sup. 7300.

MAKE offer—8 lots; cor. Central and Central Park; commercial; ripe for bldg.; direct or through broker. Kilner, Wab. 8194.

OWNER WILL SACRIFICE N. E. Evanston 2 sty. 7 r. brick home; 2½ baths; oil ht.; tile roof; 2 car gar. Phone Sheldrake 6862.

6 RM. Dutch col. house—50 ft. lot; nr. Dyche Stadium; newly fin.; pr. $10,500; terms. Open Sun. 2-5 p. m. 1411 Rosalie.

OWNER sacrifices home—7 lg. rms.; h. w. oil ht.; 3 car gar. Near good trans. shops, schools, churches. 1207 Elmwood-av.

200 FT. from lake, lot 3; exclusive Canterbury-ct. Sale by owner. Cost $34,000. Sell $19,000 cash. University 3005.

2 FINE vacant lots N. E. Evanston. Bargains. Owner, Buckingham 0221.

IN Lincolnwood—6 lovely rms.; 2 tile baths; tile kit.; special price. Greenleaf 7711.

NR. lake—5 bedr., 3 baths. Ideal for growing fam. Price reduced. Greenleaf 7711.

NOT too late for best buy on N. Shore. 2 yr. old stone, 4 bedrms., 2 baths, rec. rm.

REAL ESTATE—SUBURBAN—NORTH.

Evanston—15 minutes to loop.

NEW COLONIAL

7 Rooms—2 Baths

Open Sunday, 11 a. m.-5 p. m. This beautiful new colonial home, just finished, contains everything a discriminating home owner desires; recreation room and well arranged basement; extra room and bath on first floor; 3 spacious chambers and tiled bath on second floor; attached garage with extra space for garden tools; spacious lot [50x171], completely landscaped; very convenient to Evanston schools, shops and transportation; price only $15,500. 321 Ashland-av. [4 blocks north of Howard and Western-avenue]. George J. Cyrus & Co., Inc. Uni. 9020. 843 CHICAGO-AV.—EVANSTON.

$1,000 CASH

Only One Home Left

BEAUTIFUL NEW 6 ROOM

2 story Georgian type brick homes with attached garages; large lots, 53x123; gas heat, knotty pine game room; two wood-burning fireplaces; completely decorated; fully insulated and landscaped; ready for occupancy now; tile bath and powder room. Payments start June 1 at $64 per mo.; new home community, highly restricted. Orders taken for new homes—Oct. 1 poss. Shown by appt. only; owners. 1911 Howard-st. Rog. Pk. 6446.

NOW IS THE TIME!

To buy this English brick residence. Owner spared no expense when he built this 8 room, 3½ bath home, only a few years ago; best construction; unusualy large rooms; beautiful living room with three way exposure. Library on first floor. Recreation room. Owner's removal out of town occasions price of less than half original cost. Location exceptional, near Lake and Davis street transportation and among other fine homes. McGUIRE & ORR, EXCL. AGTS., 530 Davis, Evanston. Rog. 3213. Gre. 1080

Glencoe—27 minutes to loop.

BY OWNER—A home of good taste and comfort; S. E. Glencoe; close to transp., schools, and lake. Beaut. new 10 rm. brk., studio; living rm. home, 4 lge. bed rms., 4½ tiled and colored baths; also servants quarters. ¾ acre beaut. landscaped ground; sun deck and terrace; 4 car gar., tiled recreation rm. and bar. Address M J 450, Tribune.

$30,000 FOR $16,000

Charming brk. col.; 6 bedrms.; 3 baths; htd. sun and slpg. pchs.; new oil burner; 2 car gar.; extra lge. lot; near everything. Let this be your pride and joy. QUINLAN & TYSON, Exclusive, Winn. 177.

SITUATED AT THE TOP OF HUBBARD Hill—Brk. col.; liv. rm., with attrac. balcony; 4 bedrooms, 2 baths; a real bargain. Ann Moreland, 667 Vernon. Glencoe 305.

Glenview—27 minutes to loop.

New Red Brick Colonial

PRICE REDUCED TO $11,900.

7 rooms, 1½ baths, attached garage, loc. on Indian-rd., 3 blocks west of Glenayre sta. in restricted section of fine new homes; fast North Shore train service; free bus service to schools; low taxes; FHA terms; choice fully improved homesites in this wooded section; price $1,650. Chas. B. Hinterhoff. Ph. Glenview 517.

2102 GROVE-ST.—Beau. new 6 rm. brk. home, 3 bedrms., 2 car brk. gar., sun deck, rec. rm., with glass bar, firepl., canv. walls, mod. cab. kit., 2 tile to ceiling baths, 2 ex. powder rms., insul., air cond. and cooled, auto. gas ht., built-in vault, landscaped grounds. Most convenient substantial home with ex. lge. sunlight rms. throut. Glenview 759 or State 8964.

COLONIAL QUALITY HOMES. EXCEPTIONAL VALUES. NOW UNDER CONSTRUCTION. 6 RMS., 1½ BATHS, ATTACHED GAR. MANY SPECIAL FEATURES. Price $9,000 to $9,850 on 65 ft. lot. Linneman-st. between Spruce and Elm. 3 blocks south of Glenview-road. Tom Sullivan Jr., Owner and Builder.

ARNOLD Constr. Co. offers 7 rm. country home on York-rd.; 3 baths, 3 fireplcs., rec. rm., scrn. pch., sun deck, 2 car gar.; on 127 ft. front; priced for quick sale. Also 6 rm. col. on York-rd., 2½ baths, rec. rm., pch., deck, 2 car gar.; on 127 ft. front; will decorate to suit. Ambassador 3649.

LOVELY ½ A. res. lot—Overlkg. beau. country.; all imprv. Address M N 134, Tribune.

Golf—31 minutes to loop.

GORGEOUS new Eng. type home—Well insul. 7 spacious rooms, 2 baths, shower, 2 powder rm., 2 car gar. Recr. rm., 2 fire sides; gas ht.; air cond.; G. E. refg. Worth $22,000. Owner must sacrifice. Down paymt. $5,000, bal. like rent or FHA; beau. landscape, flowers, terrace, ext. incl. Im. pos. Moore. Hol. 8880 or Glen. 722.

Highland Park—30 minutes to loop.

ONE and one-half blocks from lake in central location; 5 bedrooms, 3 baths, library, new G. E. hot water heating plant, 2 car garage, deep lot; house in perfect condition; $15,750. Call Mrs. Lloyd, Highland Park 69 or residence 2781, Murray & Terry.

ATTRAC. 8 rm. 3 bath resid.—With pine panelled liv. rm. and dining rm.; libr. and lge. pch.; loc. on beau. ravine lot, near Ravinia school and transp. $23,500. H. & R. ANSPACH. 396 CENTRAL-AV. HIGHLAND PK. 1212.

10 RM. white painted brk. house—Large marble fireplace; tiled porch; breakfast rm.; 3½ baths; deep ravine; old oak trees. Near lake, school, and transportation. Tel. Highland Park 2412.

DISTINCTIVE 5 acre country estate—Fireproof 4 master bedrooms, 4 baths, well landscaped, excellent transportation; less than ½ cost. Winnetka 1111.

6 ROOM COTTAGE IN THE WOODS. Out of town owner wishes to dispose of this house at once. See Margaret E. Bryn, Highland Park 2542. 8 N. Sheridan-rd.

$8,450 TAKES mod. 2 sty. res., 80x150 wd. lot. 2 nat. firepl., veranda, att. gar., fr. dr. Landscaped, hot air oil ht., lge. layout rms. Latest plumb., stm. No. Shore el. Skokie 4.

252 LAUREL—Sell or rent beaut. cor., nr. lake, schl., trans.; 5 bed rms., 5 baths, slpg. pch., studio. Phone Lake Forest, 71.

5 RMS.—Modern; oil heat; finished attic; beau. landscaped; ideal location; Ravinia; $7,000. Call owner, Highland Park 2528.

CHOICE residence lot, 50x210, $2,000; near Central. Address K 95, Tribune.

$785 BUYS 80x157 wood lot worth $1,500. Ripe build. FHA, Elec., stm. tr. Skokie 5.

Hubbard Woods—24 minutes to loop.

OPEN today—1149 Scott-av.; 4 bedr., 3½ b.; sun rm.; oil ht.; 2 car gar.; lge. lot; conv. loc.; $11,500. Must sell or might consider renting at $110 mo. Winnetka 115.

Kenilworth—19 minutes to loop.

SPLENDID stone house with fieldstone slate roof; ideally located near lake; designed by Frederick Hodgdon; living rm. 16x28, din. room 15x20; spacious hall and solarium; circular stair; 4 master bedrms., 3 baths, also servants' rm. with bath; attached garage; completely landscaped lot; formal garden. Price now reduced to $45,000.

R. M. JOHNSTON & CO.

Opp. L terminal. Phone Wilmette 444.

To Be Sold Before May 1st

English brick res. of 8 rms., 3½ baths, oil ht., att., gar. Lot is large and beautiful, restricted community; nr. lake, schls., transp.; among fine homes. $23,000.

Kenilworth Realty Co.

410 Greenbay-road. Kenil. 5600.

EAST SIDE—NEAR LAKE

The wise purchaser will investigate this beau. mod. brick home; slate rf.; most exclusive sec. 5 bedrms., 3½ tile baths, 2 car attached gar.; oil ht., B&G system; now priced ½ original cost. Call Mrs. Mead, Gre. 1166—Bri. 1106. THE BILLS REALTY, INC. EVANSTON.

SPACIOUS LIVING ROOM with a large bay window and attract. fireplace, recreation room, den, 3 full tile baths are some of the features of this strictly modern home. Possession May 1st. Rogers Park 6636 or Gre. 2700.

3 YR. old brick—On attractive quiet street. 7 rooms, 2½ baths, circular stairway, air-conditioned, close to excellent grade and high schools, 4 blocks to train. Kenilworth 4798.

OWNER offers new, modern brick colonial—6 rms., 2½ tile baths; insulated; automatic gas heat; air cond.; attached garage; 4 blocks transp., schools; FHA fin. 630 Wayland-av. Kenilworth 5619.

IN SECTION of newer homes. Solid Eng. brick; 4 bedrms.; 2½ baths; oil heat; 2 car att.; 82 ft. lot; $22,500. QUINLAN & TYSON, Exclusive Agents. Winn. 177.

ATTRACTIVE east side home—Lg. lot; finest location; owner; 336 Abbotsford-road.

RED brick colonial—5 bedrms., 3 baths; beau. grounds, nr. lake; $25,000. Ken. 5197.

Lake Bluff—43 minutes to loop.

BY bank receiver—Wdd. ½ a., opp. prom. est. $175 for deed. Address M N 354, Tribune.

Lake Forest—39 minutes to loop.

CHARMING new home—Finest type Engl. architecture; 1 ac. beau. landsc. dwelling hand cut stone, slate roof; large studio, livrm., cheerful dinrm., unusually well designed recreation rm. and usual complement of servants' rms., family bedrms., etc. Latest type conditioned zoned heat. Owner must leave town, will sac. Paul Phelps, Inc. Highland Park 4580.

Morton Grove—27 minutes to loop.

NEW $7,200 Colonial home—Also a 6 rm. home; built before prices went up; all city improv.; air cond., tile bath, many other mod. features; FHA tms.; 5 blks. W. of Dempster-st. Skokie L Station. A. J. EPSON & ASSOCIATES, 5618 Carol-av. Morton Grove 2035.

Northbrook—32 minutes to loop.

WOODED acre homesite overlooking golf course. All improvements. $3,500. LEWIS T. DODDS. COR. OF SKOKIE AND WILLOW-ROADS. Northfield, Box 21, Winnetka. Phone 1111.

$6,450 MOD. 6 rm. brk. home, lot 66x300. Gar., frt. dr.; orch. trees. Imps. in pd. Conv. stores, all schls., fast transp. Skokie 5.

Northfield—34 minutes to loop.

CHOICE homesites—Reas. priced. Lots 50x132 from $400 to $950 per lot, 80x150 lot, pr. $1,400, 100x132, pr. $1,800. LEWIS T. DODDS. COR. OF SKOKIE AND WILLOW-ROADS. Northfield, Box. 21, Winnetka, Phone 1111.

Ravinia—30 minutes to loop.

BEAU. 5 rm. house—Lg. liv. rm. 1955 Northmoor-rd.; $8,750; owner. Kenilworth 5240.

REAL ESTATE—SUBURBAN—NORTH.

Skokie—31 minutes to loop.

WILL build this truly aristocratic Georgian Colonial home on YOUR lot for $7,650. FHA terms. Solid brick, 6 rooms, powder rm., tile bath, 6 closets, liv. rm., 22½ ft. natural fireplace, air cond. heat. Fully insul., face brick all sides. See it Sunday at 9223 N. Harding-av. [½ blk. N. of Church—1 blk. E. of Crawford], or phone weekdays only. Dearborn 6550. COLUMBIA CONSTRUCTION CO.

$1,095 DOWN for a modern 3 apartment building [5-5-5]; inlaid linoleum in kitchen; new stoves; refrigerators about 1 year old; tile baths; live in one apartment; rentals from other two apartments total $110 per month; principal and interest payments total $81.90 per month. NILES WESTCHESTER REALTY CO. 4120 Oakton-st. Skokie 2600.

BUILDER WILL SACR. MODEL HOME now being used for display purposes; 7 lge. rms.; 2 baths; gas ht.; 4 bedrms.; roomy closets; natural firepl.; exceptional terms; possess. May 1st or October 1st. Keys at 4101 Dempster-st., Skokie.

$6,800

5 rm. brick home, attach. gar., on wide lot; pvd. st.; near L sta. Inq. Rader & Co., Bldrs., 1 blk. north Dempster at Lockwood.

MODERNISTIC 5 rm. home nr. L sta. Corner casemt. windows; air cond. gas ht. Nat'l fireplace; 1½ baths; attached garage. IN OAKTON PARK DISTRICT. HARROLD, 4714 Oakton-st., Skokie.

BRICK bung.—5 large rooms and attic; built by owner for his home; hot water heat, stoker; garage; 1st class cond. inside and out; priced to sell. Bri. 1670.

5 RM. 18th Century Swedish residence. 4947 Estes-av., Skokie, Ill. Bark Bldg. Construction.

$8,150 TOTAL pr. 2 apt. brk. Cost $17,000. 6-6 r.; gar., tile bth. N. Sh. el., L. Skok. 5.

$595 BUYS lg. imp. 40 or 60 ft. lot; ripe to build; nr. sch., strs., N. S. el., L. Skokie 5.

$10,750 MOD. 3 apt. brk. 5-5-5 lg. rs., cost $25,000; nr. schl., shops. N. S. L. Skokie 4.

Wilmette—22 minutes to loop.

933 LOCUST, WILMETTE

OPEN FOR INSPECTION. 1 TO 5 TODAY.

Mr. and Mrs. I. M. Particular—You will both be satisfied in this home, Mr. P. with the wonderful construction and you, Mrs. P., with the charm of the interior; fine game room, first fl. maid's room and bath; 4 bedrms. and 2 baths for the family; unusually attractive dining rm.; no better lot in this beautiful section; offered for less than half original investment, $25,000. QUINLAN & TYSON, Inc. Amb. 3755, Univ. 2600, Wil. 2602.

RIPARIAN

Fine 10 rm. brick and stucco dwelling; beautiful large rooms overlooking beach and Lake Michigan, 3 master bedrooms, 2 servants rooms, 3 baths, game room, solarium, etc. Also detaached garage with 4 rms. and bath. Nicely landscaped 100 ft. lot. Remarkable value at $45,000. See this today. Phone exclusive agent.

R. M. JOHNSTON & CO.

Opp. L terminal. Phone Wilmette 444.

LIVE ON THE NO. SHORE FOR $13,500!

Beautiful Kenilworth Gardens; just completed New England Colonial with overhang; $87.50 a mo. FHA plan; 6 rms., 1½ baths; attached garage; very large bedrms.; two fireplaces; sun deck. See it today sure! 2241 Beechwood-av.

JAMES CRABB

1225 CENTRAL-AV. WILMETTE 456.

OPEN 2 TO 5

2132 Thornwood-av. A most attractive and appealing home of brick and clapboard construction, 3 years old, studio living rm., 5 bedrms., 2½ baths. Low heat cost, taxes and upkeep. Ideal for growing family. FULLER & PICKARD, INC. 1618 Chicago-av., Evanston. Greenleaf 7220, Wilmette 730, Win. 3603.

ON THE LAKE. YOUR OWN BEACH.

Your own beach house, your summer resort right at your door, 30 minutes to the loop. 10 spacious rms., 4 baths, large tiled floor solarium, den, tile kitchen, 3 c. gar. Owner wants immediate offer. Call Mrs. Didriksen, Baird & Warner, Inc., 522 Davis-st., Evanston. Gre. 1855-Hol. 1855-Win. 455.

OWNER MUST SELL

Lovely 8 rm. English type home, lot 100x200; 2 car gar.; 4 bedrms.; 2½ tile baths; choicest location in Wilmette 1 blk. from lake; luxuriant landscaping; play equip. in back yard. Shown by appoint. only. Call Wilmette 1142. Private party.

In Indian Hill Club Section

A choice acre in a community of lovely homes. All improvements paid for, $13,500.

Kenilworth Realty Co.

410 Green Bay-rd. Kenilworth 5600.

7 RM. frame in nice condition; automatic heat; lot 50x200; convenient to schools, shopping, etc.; living room, 14x27. A bargain at $8,500.

R. M. JOHNSTON & CO.

Opp. L terminal. Phone Wilmette 444.

BEST VALUE NORTH SHORE. 3 Brand New Colonial Residences. 6 rms., 1½ baths, air cond.; 100% insul.; natural fireplace; attached garage, etc. Pr. $10,500 to $12,500; FHA. See today, 1-5. R. Dobroth & Co. 519 Ridge-rd. [Gross Point-rd., just n. of Wilmette-av.]. Jun. 7807.

JUST LISTED

Almost new charming 7 rm. brick home near lake and transp.; 3 fireplaces; 3 baths; garage; large wooded lot; owner transferred, must sell, $19,000. HILL & STONE, WILMETTE 1644.

WHITE FRAME IN EAST WILMETTE.

Best buy at $11,500. Four bedrms., one tile bath. Low heating cost and taxes. Very comfortable home for a family. Mrs. Wakeman, Baird & Warner, Inc., 522 Davis-st., Evanston. Gre. 1855, Hol. 1855, Win. 455.

HARD TO FIND. 2 blocks to lake, brick colonial, 7 rooms, 2 baths, excellent condition. Large rooms, 2 car garage. Price $15,000. McGUIRE & ORR, INC., 530 Davis, Evanston. Rog. 3213, Wil. 228.

BRAND NEW

BEAUTIFUL GEORGIAN RESIDENCE. 7 lge. rms., 2½ baths, rec. rm., 2 car gar. 915 Pontiac-rd., Indian Hill Estate, East. SEE IT TODAY, 1 TO 5 P. M.

A New Brick—French Type

3 bedrms.; 1½ baths. Located among new homes, close to trans. $13,500. Easy terms. ELMER E. STULTS, Inc. Winn. 1800.

OPEN TODAY

210 BROADWAY—4 bedrms., tile bath, slp. porch; 3d fl.; playrm.; 75 ft. lot; hot wtr. oil ht.; $12,750. Owner, Wilm. 2235.

2511 KENILWORTH-AV. Colonial 8 rms.; 2½ baths. Must be seen to appreciate; excellent construction and surroundings. Owner, Wilmette 3640.

2205 BEECHWOOD

Kenilworth Gardens—New colonial, 7 rooms, 2½ baths. Price $15,375.

3 BEDRM. bung.—In fine cond.; nr. schls., transp.; lge. bedrm.; h. w. stoker ht.; gar.; wooded lot; $7,850. Martin L. Olson, 709 Green Bay. Wil. 424.

SELL or trade—Army reserve officer must dispose of 10 rm. brk. resid., up to date in every respect. Make offer. Phone Web. 4341 or Wilmette 2631.

WILL sell at a bargain—Beautiful 100x210 ft. lot in Indian Hill Estates West. Address M T 227, Tribune.

OVERLOOKING lake—Solid brk.; 4 bedrms., 2 baths, spacious turnout; deep lot; cut from $30,000 to $22,500. Davis 8153.

VACANT ½ blk. in bus. sec. Wilmette—Good site for apts., stores, bowling alley, etc. Cash only. Reas. Address M O 481, Tribune.

E. WILMETTE—NEW. 6 lge. rms., 1½ ba., new Eng. Col., wooded lot, nr. schls., tran. 812 Isabella, open today, own., Wil. 3825.

$8,500—$1,00 CASH takes attractive mod. 6 rm. brick home on Maple-av. Possession. Dooley, 1137 Central-av. Wilmette 3939.

8 RM., 3 bth.—Like new; in best sec.; value of land, $11,000; house, $16,500; price, $17,500. Wilmt. Rlty., 513 4th-st. Wil. 192.

S. E. cor., 7 rm. solid brick, automatic oil heat, bedrm., modern bath 1st floor, 2 bedrms., bath, 2d; gar. Wilmette 3180.

1228 LAKE-AV.—7 rms., lge. pches.; beau. trees; conv. loc. $7,500. Lakeview 0112.

GIVE away—Overlooking lake; 89 ft. vacant lot; $4,500. Owner, Wilmette 3776.

6 RM.—2 pchs.; 1½ ba.; lge. wded. lot; East Side; nr. tr.; gar. Keith, 222 9th. Wil. 901.

SAC. choice 82 ft. lot, 1 block from lake, $5,500. Hill & Stone, Wilmette 1644.

Winnetka—21 minutes to loop.

COUNTRY LIVING CLOSE IN.

$10,000 under today's reproduction cost! Interested? See this White Brick Home built by nationaly known architect 3 years ago. 6 bedrooms, 4½ baths, study and the fine features to be expected in a home of this type. McGUIRE & ORR, INC., 576 Lincoln-av., Winnetka. Winn. 89.

EVERY nook and corner in this charming brick house designed for comfort. Contains 4 bedrms.; 3½ baths, 2 slp. pchs., firepl. in liv. rm. and sun porch; near grade and high schools; must be seen to be appreciated. QUINLAN & TYSON, INC., Exclusive Agents, 584 Lincoln. Winn. 177.

1221 ELM-STREET.

Near school and play field. Attractive liv. rm., library, 3 family bedrms., 2 tile baths, 2 car gar.; lot 75x174; price $15,000. OPEN FOR INSPECTION SUNDAY. HART, SHAW & CO., 135 S. LA SALLE. RAN. 7157.

MOST comfortable and attractive house; 4 master bedrms., 2 baths, plus maid's rm. and bath; 3d floor insulated; library and sun porch; walk to station; public, priv., and parochial schls. Half acre. Price $22,500. Gentiles. Win. 1268 or your broker.

MOST CHOICE LOCATION.

Excellent brk. colonial; 4 bedrms., 2 baths, oil ht., lovely large lot. As little as $2,200 might handle. See Mr. Clarke, Baird & Warner, Inc., 790 Elm-street, Winnetka. Winn. 2700. Bri. 1855.

9 Rms., 2 Baths, $1,950 Dn.

Monthly payments $110, including interest and principal. Possession May 1. Price $13,000. 808 Prospect. Shown by appointment only. Andover 2200.

IDEAL 4 bedrm., 2½ tile bath. col.; 28 ft. living rm.; tile kit; $14,000. Univ. 3135.

LOT 50x150, East Side, near lake and trans.; bargain. Delaware 2244.

REAL ESTATE—SUBURBAN—NORTH.

Winnetka—21 minutes to loop.

ONLY 3 YEARS OLD

A magnificent home in very best Winnetka location; house of importance and dignity on 1 1-3 acres, among handsome homes; designed by distinguished architect; spacious rms. for entertaining; children's wing; 12 rms., 8 baths; hot water oil ht.; 3 car attached garage with man's quarters above; 2 recreation rms. in basement. FULLER & PICKARD, INC., 1618 Chicago-av., Evanston. Greenleaf 7220, Wilmette 730, Winn. 2603.

General—Suburban North.

RESTRICTED WATERFRONT ESTATE—Equal to about 5 usual lots in area; paved road; productive; modest restrictions; sand beach; electricity; about 30 minutes NORTH of LAKE FOREST in Lake Co., Ill. Price $1,500; $300 cash; $15 monthly. ADDRESS G A 106, TRIBUNE.

NEARLY 3 ACRES, SOME WOODS—1 blk. to Lake Michigan, Lake Co., Ill., with full rights to access to lake and sand private beach. Price $475; $100 cash; $5 mthly. ADDRESS F X 60, TRIBUNE.

COTTAGE COMPLETE FOR OCCUPANCY—50x110; paved road; blk. to beach; just East of Zion City; sacrifice, $1,750, easy terms. Address F T 569, Tribune.

3 AND 10 acres, wooded, clear view, Lake Mich., elec., and road. Also 100 ft. rip. rights cheap. Address G K 69, Tribune.

2½ ACRES high ground, beautifully wooded, road and elect., good transportation. Address M T 216, Tribune.

1½ ACRE homesite just west of Glenview. Concrete paving; electricity; $1,450, $300 cash, $20 mo. Address N E 440, Tribune.

EXTENSIVE LISTINGS. All size and price ranges. Rogers Pk. 7302. R. B. Whitaker Co. Winnetka 3250.

FOR sale or rent—New red brick 7 rm.; regency arch; attached gar. Glenview 331.

5 ACRES beaut. woods, nr. Knollwood elect. sta.; nice nabors. Address K 54, Tribune.

REAL ESTATE—SUBURBAN—N. W.

Arlington Hts.—32 minutes to loop.

WHY PAY RENT

501 S. Belmont, Scarsdale; rare bargain. Living, dining rm., kitchen, natl. fireplace, attach. gar. 1st flr.; 3 large bedrms., tile bath 2d flr.; large cor. lot. Owner leaving town. Pr. $8,500, FHA down paymt., bal. $56 per mo., incl. taxes, insur., etc.

243 Stratford-place—Stonegate; very attractive English brick, 6 rms., 1½ baths, gar., h. w. ht.; price is way below market. FHA down paymt., bal. $54 per mo., including taxes, insurance, etc.

S. Vail-st., near station; 4 lovely rms., natural firepl. Here's a real barg. for a couple; only $4,500; FHA terms. Harold Willson, N. W. hwy. and Evergreen.

BEAUT. EARLY AMER.

BRIAR HILL STONE FRONT

6 RMS.—3 BEDRMS.—MAST. BEDRM. BEAU. LIV. RM. WITH NAT. FIREPL. 1½ TILE BATHS—AIR COND. HEAT. ATTACHED GARAGE—LARGE LOT.

IMMEDIATE POSSESSION

PRICE $12,500. OPEN SUNDAY. 437 S. DUNTON-STREET.

Krause & Kehne, Builders

ARLINGTON HEIGHTS. PHONE 252.

Arlington Crest Estates

NEW HOME

LAND 66X281 INCLUDED. IMMEDIATE OCCUPANCY. $27 PER MONTH. Small cash payments. No special assessments. Also HOMESITES 66X298. $475; $95 cash, $6 a month. FHA APPROVED. Will build for you when land is paid for. Office, corner Northwest highway and Willke-rd. [1 mile N. W. of depot], or phone ANDover 4141 weekdays.

SHERWOOD HOMES

LOTS 100x135—RESTRICTED. Visit homes under construction, 5 and 6 rms., $8,500 up, incl. lot. Drive ¾ mile beyond station on N. W. highway to sign of H. R. Jacobsen & Co., road under repair.

HOUSE—8 rms.; orchard, big trees; 10 acres best garden soil; $7,500. Betw. 2 towns. C. N. W. R. R. Immediate possession. Acres 5-10-20-40-100. $100 starts you. Wm. Diehl, Golf & State-rds. Always open.

LARGE ACRE TRACT—Deep black, fertile soil; conv. C. & N. W. depot; paved road; electric; $100 dn., $15 mo. Address N E 443, Tribune.

Barrington—39 minutes to loop.

A Williamsburg House on Private Lake and a French Provincial on a Hilltop

THESE NEW HOMES ARE SOUTHWEST OF BARRINGTON, LESS THAN 5 MINUTES FROM STATION, SCHOOLS, STORES, AND BARRINGTON HILLS COUNTRY CLUB. HIGHLY RESTRICTED PROPERTY WITH PRIVATE STABLE AND 2 BEAUTIFUL LAKES.

WILLIAMSBURG

1 STORY BRICK RESIDENCE OVER 100 FEET LONG; ALL ROOMS OVERLOOK WATER. FOUR BEDROOMS, 3 BATHS, SCREEN PORCH OFF LIVING ROOM AND DINING ROOM, PICTURE WINDOW, RECREATION ROOM, 3 FIREPLACES, GALLERY, ATTACHED 2-CAR GARAGE AND TOOL HOUSE. LOVELY LANDSCAPING; 4¼ ACRES, 340 FT. FRONTAGE ON LARGE PRIVATE LAKE, ADJOINING ACREAGE AVAILABLE.

FRENCH PROVINCIAL

FOUR BEDROOMS AND 3 BATHS, 2 LARGE BAY WINDOWS, BREAKFAST NOOK, CONCRETE FLOOR UNDER OAK, 28x12 FT. PORCH OFF LIVING ROOM AND DINING ROOM, 2-CAR ATTACHED GARAGE, COMPLETE STORM WINDOWS, GARDEN COURT AND OTHER BEAUTIFUL LANDSCAPING; 12 ACRES WITH WOODS ON HILLTOP.

PHONE BARRINGTON 691 TODAY OR FRANKLIN 2040 DURING WEEK.

BARRINGTON ESTATE

Live Stream—Private Lake

20 ROLLING ACRES COMPLETELY FENCED, OF WHICH 12 ACRES ARE ATTRACTIVELY LANDSCAPED; PEAR AND APPLE ORCHARDS; LAWNS; GARAGE; STABLES AND FARM BUILDINGS.

WHITE 9 ROOM, 2 BATH COLONIAL HOME; STUDIO LIVING ROOM; ENCLOSED PORCH; 4 ROOM BASEMENT APARTMENT FOR SERVANTS; OIL HT.

AN EXCEPTIONAL OFFERING—$42,500. PHONE BELMONT 0666 WEEK DAYS OR BARRINGTON 131M2 SUNDAYS.

8 room house, 1½ acres, landscaped. 1 block from private lake and private golf course.

5 bedrooms, large living room, picture windows, 2 baths, air conditioned, breezeway porch, 2 car garage. Price $16,950. Will sell this home to reliable party with very small down payment, balance less than rent. Address G S 431, Tribune.

ACREAGE on wooded knoll of shoreline of priv. lake; restricted in countryside; owner. Address M M 243, Tribune.

5 ROOM colonial home—On large lake front lot; oil heat; air conditioning; $8,750. Address M P 275, Tribune.

Bensenville—27 minutes to loop.

N. W. NR. BELLWOOD—4 flat bldg.; furn. ht.; lge. lot; 3 car garage; good trans. Bargain at $5,500. Address G D 468, Tribune.

Des Plaines—23 minutes to loop.

I'M cutting up my farm on the east side of Wolf-rd. 2¼ miles north of Irving Pk.-blvd. 1 to 5 acres of high black land; elec.; $295; $25 down; will loan money to build. Meet me Sat. or Sun. in my car or call evenings. Lackawanna 4821.

EARLY AMERICAN HOME. In restricted "Westfield" section. Large living rm., firepl., din. rm., mod. kitchen, 3 bedrms., 1½ baths, auto. ht., attached garage, $9,950, FHA. Plew & Co., 673 Lee-st., Des Plaines.

BEAU. home, 7 rms., 2½ baths, tile roof, 2 car garage attached, lge. corner lot, room for another house; 3 blks. from railroad depot; original cost $24,000. My price $14,000. 1300 Prairie-av.

1756 LOCUST—6 rm. brick residence; attached garage; Craftex walls; 1½ baths; large lot; only $6,900; 20% cash, balance 20 years at 4½%. Show by appointment. Phone Andover 2200.

2 ACRES—6 rm. mod. bung., barns; nr. city, schools, bus; pr. $5,500, ½ cash, or 10 acres, bldgs., $8,500. Owner, Des P. 319-J.

REAL ESTATE—SUBURBAN—N. W.

Des Plaines—23 minutes to loop.

CUMBERLAND

THE PLANNED COMMUNITY OF HOMES. DESIGNED FOR LIVING at its best.

Model Home Open Daily

These homes have every new innovation and are designed by a well known architect and built by experienced, reliable builders. May be had on FHA terms.

$40 to $60 Per Month

See this parklike community at once. Make your selection today. 5 min. to C. & N. W. station. H. M. CORNELL & CO., BUILDERS. Golf-rd. [Route 58] and 3d-av., 2 blocks west of Rand-road.

CHOICE location—Brick residence, 7 lge. rms., tile bath; gar. Ideal for large family. $13,000. 615 Parsons-avenue.

Crystal Lake—46 minutes to loop.

COUNTRY CLUB PROPERTIES.

Where "LIFE" Is Worth Living

Will You Accept

A Bonus For Building

For a limited time only we offer a special bonus to home builders.

You contract for guaranteed materials, equipment and workmanship. Your home is built and designed to your specifications. Our plan service is FREE to you . . . and assures you of the kind of home you really want.

F. H. A. APPROVED HOMESITES.

Buy now, lake front and lake view lots, originally sold between $1,750 and $4,000, are offered for a 30 day period on easy terms, at prices ranging from $550 to $850 for wooded lots, some acre in size.

MODEL HOMES

Here are many homes that we can furnish all cost on. See them and get details at our office.

COME OUT TODAY

Drive out Northwest highway, Route 14, to South Shore of CRYSTAL LAKE, ILL.

J. J. WALLACE

REALTOR—BUILDER.

Office on the tract—Phone 788.

Edison Park—17 minutes to loop.

NEW 6 rm. home, air conditioned gas ht.; insul.; 1½ baths; knotty pine breakfast rm.; lge. rms.; $1,800 dn., $47 mo. EDISON-NORWOOD REALTY COMPANY. 6774 N. W. Highway. New. 5544.

THIS HAS EVERYTHING. 5 rm. bung.; finished room upstairs; h. w. oil ht.; choice location; 50 ft. side drive. Newcastle 1557.

7104 ORIOLE-AV.—6 room brick bungalow, garage; immediate possession. Open for inspection Sunday between 2 and 5 p. m.

Elmwood Park—22 minutes to loop.

Five Room Brick Bungalow

3009 N. 76TH-COURT. Eligible for FHA loan. Hot water heat. Good condition. Owner will show Sunday or call. Irvin Jacobs & Company. Ran. 2350.

DESIRABLE Elmwood Pk. res. lot—36x125; S. W. corner 77th-court and Belden. Price $1,300 for quick sale. Juniper 6740.

WEST WOOD—6 rm. Bungalow, canvased walls, oil ht., electric, h. w., and many other extras. 2927 N. 78th-avenue.

Itasca—33 minutes to loop.

IDEAL suburban home overlooking Itasca golf course; 5 blocks to station and stores; cor. lot, 100x200; New England Colonial home, 7 rms.; 2 tile baths, recreation rm., gar. Owner moved to New York. $13,500. Terms, $1,000 cash, balance monthly. B. B. Clover, opposite Station, Itasca 7.

3 LOTS IN ITASCA—74x134. Also 1 acre. Restricted; 3 blks. from sta. Owner must sell. FHA approved. Will sacrifice. WESLEY LUEHRING. ITASCA, ILL.

7 RM. mod. col. home—Lge. pch., attach. gar. 27 ft. liv. rm., autom. ht., lge. garden, fruit trees, 1 acre. Phone Itasca 121. WESLEY LUEHRING. ITASCA, ILL.

Mount Prospect—26 min. to loop.

CALIFORNIA STYLE RANCH HOUSES

SOMETHING NEW AND ENTIRELY DIFFERENT

Built on the beautifully landscaped Mount Prospect golf course. A charming rural community, yet just 2 minutes to the station.

PRICED FROM $14,900

TERMS TO SUIT.

Take Northwest-highway [Route 14] to Mount Prospect. Turn south to Mount Prospect golf course. Houses located at 800-830-850 Lincoln-lane, which is the north side of the golf course.

Our local representative, Mr. Harold Willson, will be on the property all day Sunday.

W. C. TACKETT, INC.

Builders of Quality Houses

30 E. CEDAR-ST. DEL. 4015.

SMALL home — Paved street; real value, $5,500; terms; large home on large lot; prominent corner; exceptional oppor. for income and living quarters; foreclosure price. Terms. Half acre, $795; in town; restricted lots; all impts. paid. $15 per ft. Will build. FHA terms. See Lonnquist, N. W. Highway at Central-road.

EARLY AMERICAN RESIDENCE. 6 rooms, stone and frame, ready May 1. Reception hall, powder room, tile bath, attached garage, insulated, at Hi Lusi and Evergreen, 6 blks. W. of R. R. Station. MT. PROSPECT. CLIFFORD CONST. CO.

5 RM. INSULATED HOME AND 2 c. gar.; lot 55x132; lge. liv. r.; aut. ht.; av. $85 yrly.; FHA ap. for $1,100 c., $34 m. Owner, 214 Prospect Manor.

212 S. MAIN-ST.—Mod. 6 rm. pressed brk. res.; h. w. ht.; 2 car gar.; lot 50x158. Pr. $8,000. For appt. Belmont 4111 wkdys.

FOR SALE—3 homes in Mt. Prospect. Wille, Phone Mt. Prospect 867 or 1170J.

Norwood Park—17 minutes to loop.

SEE OUR MODEL HOMES. CORNER FOSTER AND HARLEM-AVS. 50 new brick-frame homes. LOW TAXES; across street from Chicago. Full basements; de luxe kitchens. All insulated; finest plumbing, heating. All improv. pd.; 7c fare to loop; 5c phone. $5,300 and up; incl. large lot. FHA terms. DURO-CRAFT HOMES. NEWCASTLE 5347.

SEE THIS TODAY, 10% CASH. Early American Colonial 7 rm. resid.; h. w. ht.; 1½ baths; natural firepl.; breakfast nook; gar.; opposite park; lot 52x210; have 4 rm. cottage in rear that formerly rented for $25 per month. WM. C. McLENNAN. 6675 Northwest-hwy. Newcastle 0595.

WHY RENT? $575 DN., $38 PER MONTH. A 5 rm. Queen Anne bung. in Norwood Pk.; nr. schools and transportation; reconditioned like new; lot 34x175. Open Sun. 1-5. 6108 Nassau-av. New. 0595.

NO TWO ALIKE—Unusual 5 and 6 rm. insul. all brick homes; prices $6,150 to $7,425. 10 per cent cash, balance like rent. Over 89 homes already built. Drive to 7600 Higgins. TURN SOUTH AT BUCKLEY SIGN.

Palatine—39 minutes to loop.

Ready for Occupancy

6 rm. brick home on an acre; large poultry hse.; 2 car gar.; 3 bedrms.; tile bath; basemt.; furn. ht.; real firepl. Good roads; 5 min. drive to depot, shops. Only $6,700; $670 dn., $50 mo. Drive out today. Wm. H. DePue, state Bank Bldg. Pal. 4.

Prospect Heights—30 min. to loop.

BETTER HOMES FOR LESS MONEY at Prospect Heights

$5,200 TO $6,500

90% FHA LOAN PLAN.

A real American Community of charming Early American, Cape Cod, English, Modern, 3 Level Brick Homes, and many other styles to choose from. 4 TO 6 ROOMS. Includes about 1 acre nicely landscaped. These homes all have modern plumbing, complete insulation, steel cabinet kitchens, and air condit. heat, with attached garage. OVER 200 NEW HOMES BUILT. 40 houses now under construction. FHA APPROVED HOMESITES, $700 UP. See this remarkable development today. Take Route 12 [Rand-rd.] to Route 54. Turn North 1 mile to Prospect Heights.

SMITH & DAWSON

1 N. LA SALLE. STATE 3861.

RANCH type house—1 fl. studio living room, balcony den. Knotty pine. Tile bath. Fireplace. Full basement. Gas forced air furnace. Garage, 2 acres beautifully landscaped. Good train service. School. An ideal suburban home. See owner, C. L. Williams, 303 Elmhurst-av., Prospect Heights, Ill. Arlington Heights 1358R.

Park Ridge—19 minutes to loop.

6 RM. and game room—New brk. bdrm. and lav. 1st fl.; 8 clos.; 12 min. to r. r. and bus; gas ht.; $1,900 dn. 925 S. Washington.

NEW French Normandy artist's home; 5 rms., has everything; $8,500; EZ terms. 427 S. Western. Park Ridge 432-J.

11 CHOICE lots—Size 50x169, unpaid taxes and assess.; $150 will buy titles in each lot; call Park Ridge 364M.

6 RM. bung.—Nat. firepl., h. w. ht., 2 pchs. Lot 50x175. 3 car gar. 524 Fairview.

1000 PEALE-AV.—Brk. col., 6 lge. rms., $11,000. For apptmt. ph. Park Ridge 597.

REAL ESTATE—SUBURBAN—N. W.

Park Ridge—19 minutes to loop.

OPEN FOR INSPECTION

SUNDAY, 2 TO 5 P. M. 1832 S. Prospect-ave.

Extremely well built 2 story brick home; 6 large rooms and sun parlor; 2 natural fireplaces; oil hot water heat; price $9,400. FHA loan can be arranged. For week day inspection call Irvin Jacobs & Co. Ran. 2350.

IDEAL FOR SMALL FAMILY

Cozy, comfortable, complete cottage; 4 rooms and lavatory 1st floor; 2 bedrooms and bath 2d floor; automatic heat; veranda; beautiful yard with pool. $10,250. Terms arranged.

FRED I. GILLICK CO.

Opp. C. & N. W. depot. Park Ridge 777.

8 ROOM brick home—2½ tile baths, 4 large bedrooms, 30 ft. living room, sun room, recreation room with fireplace, breakfast room, butler's pantry, 3-car garage—matches house, including garage apartment [which pays all taxes], beautifully landscaped, best residential neighborhood, large corner lot, tile roof, auto. hot water ht. Bolten Realty Co. Park Ridge 567.

1103 S. CRESCENT-AV.

OPEN 11 TO 4—English type home; 6 rms.; 1½ baths; oil heat; fireplace; part studio living room; lodge rm. over 2 car garage; bargain to close estate. BURKE & LYNN, EXCL. AGTS. 4747 N. Kedzie-av. 2336 Devon-av. Irving 7120. Rogers Park 7800.

OPEN TODAY—2 TO 5

929 S. LINCOLN-AV. New 6 rm. brick Colonial home; tile bath, powder rm., screened porch, breakfast rm., natural fireplace. L. C. ZILLMAN, Bldr. SHELDRAKE 8531.

BEAUTIFUL pressed brick, well built house; 3 bedrooms and den; Venetian blinds, 2 car attached garage, lovely corner; built to sell $17,500; will sell $9,900; good transportation. Open 2-5 p. m. or write 1613 S. Prospect, Park Ridge 1281.

FOR MAY 1ST, 1519 S. VINE-AV. 6 rms.; English press brk.; 2 car gar.; 24 ft. liv. rm.; nat. firepl.; tile bath; large lot; $9,950; FHA, terms. McCabe & Sons. 9 N. Prospect-av.

NEW 5½ rm. brick home — With attached garage; dressing room, breakfast nook, natural fireplace; nr. schools, shops, trans. 1632 Fairview-av. Park Ridge 790.

MOVE in May 1st—Only $500 dn., $34 mo. to resp. party; new brick home; oil ht.; 100 ft. lot; nr. Park Ridge and shop. dist.; gd. trans. Address N A 561, Tribune.

OWNER leaving city—Must sell 6 rm. residence; 3 bedrms., h. w. ht., natural fireplace, glzd. front porch.; pr. at $6,000. JOSEPH G. SEBASTIAN, Pk. Ridge 329.

BEAUTIFUL 6 rm. Georgian residence, now under constr.; cor. Crescent and Clifton. Apply Wm. Adler, 4754 Virginia.

50 FT. res. lots—$850 ea.; beau. wooded sec.; assmts. pd.; inc. concrete st., curb, gas and light; loc. Home and Albion-avs. Rog. 3721.

SACRIFICE 5 rm. fr. bung.; owner lvg. city; firepl., 2 scr. pches., Ven. blds.; 40x140 ft.; nr. rwy. 418 Lake-av. Ph. 247 J.

SUBSTANTIAL SAVINGS IN NEW HOMES. See bldgs. under construction. McCabe Constr. Co. 9 N. Prospect-av.

701 S. GREENWOOD—Att. 7 rm. 2 sty. mod. Eng. typ. res.; ex. cond.; nr. schl. Owner mvg., sac. $8,800, trms. Pk. Ridge 1969.

CHOICE corner, Ashland and Sibley—Lot 102 foot frontage, near country club. OWNER, Park Ridge 648J.

Schiller Park—35 minutes to loop.

ENGLISH BRICK RESIDENCE. 2 ACRES OF LAND. Mannheim-rd., 1½ blks. n. of Irving Pk.; mod. 5 rms.; gas and elec.; h. w. ht., stoker fired; 150 ft. well, water softener; chicken house, capacity 700 chickens; landscaped, fruit and shade trees, $8,500, $3,000 cash. BUILDERS' REALTY & MTG. IRV. 6711.

3 RMS.—Asb. shgls., encl. rear pch., plbg., Skel. gas, elec., lge. chicken hse. Lot 100x137. $2,300, tms. Judd and Belleplaine-av.

Wooddale—30 minutes to loop.

4 RM. cottage—Bath; elect.; 2 car gar.; 150x150; price $2,250. Bit. 1889.

General—Suburban N. W.

Part Time Garden Farms

Employment for 10,000

Motor View Garden Farms

Adj. new Buick $30,000,000 industry. Raise your vegetables, live in luxury. Wide, deep garden farm, $375. Only $75 cash, balance $5 monthly.

Completed Homes, $3,375

With garden farms, $28 monthly. Wide paved roads, electric, gas, trees. Public invited daily, Sunday 11 to 6.

East Side La Grange-Road

4 BLKS. NORTH OF NORTH-AV. 3 Miles West of Harlem-av. Bus passes pply. Large school close.

S. W. OF PARK RIDGE

River View Garden Farms

Family farm, facing popular golf course. $375; $75 cash, $5 monthly. Paved roads, trees, electric, school. Many fine homes under construction. Owners on premises Sunday only. RIVER-RD. TO GREENVIEW GOLF CLUB.

4 Blocks So. of Higgins-Rd.

BEAUTIFUL NEW HOMES ADJACENT, FACING GREENVIEW GOLF CLUB, just little SOUTH OF TOUHY-AV., equal in area to about 3 usual lots. Paved road, trees, electric. Price $450; $75 cash; $5 monthly. Address F T 568, Tribune.

IF YOU HAVE $400 CASH, investigate this best value of the year. Large rambling home on 100' lot; nr. Park Ridge; good trans. $33 mo. Low taxes. Write for appt. Address N A 520, Tribune.

4 Room House, $250 Down

2 unfinished rooms upstairs. May occupancy. All modern improvements. 5 min. from Oak Park. Address F P 95, Tribune.

OWNER will sac.—Mod. 8 rm. home, oil fired h. w. ht., 2 c. gar. Lot 80x256. V. B. Felter 492 Lake-st., Antioch, Ill. Hub of Lake region.

DON'T buy acres N. or N. W. until you see our ½ to 5 acre bargains. Send for price list. Address N E 427, Tribune.

BEAUT. GARDEN HOMESITE — 132x298. Low tax area; FHA appvd.; $95 dn., $15 mo. Will build. Address N F 76, Tribune.

NEW 2 sty. brk. home—2 unfinished rms. FHA terms. $31 mo. Good trans. Schools. Low taxes. Address G O 217, Tribune.

NEW 6 rm. home—6 weeks old, insulated, lot 132x69. Price $5,300. $800 down. On Schubert, nr. Mannheim. Owner. Ked. 9353.

REAL ESTATE—SUBURBAN—WEST.

Austin—14 minutes to loop.

BRAND NEW TOWN HOUSE.

The most luxurious living with an easy budget requirement. READY NOW. Brick, G. E. air conditioned, triple insulation. Every modern convenience. $750 cash; $51.30 per month, including principal, interest, taxes, and insurance.

Carrothers & Braun

1841 N. McVicker-av. Merrimac 7733.

OWNER has bought larger house; must sell this central Aus. home, 3 bedrms.; mod. bath; air cond.; [furnace] and insul. provides low cost ht.; spotless bsmt.; 50 ft. lot; 2 c. gar.; on fine street, St. Lucy's Parish. $7,850. Pilgrim 5637 W. Lake, Vill. 5100, Aus. 1680.

JUST being compl. in conv. central Aus. loc. 6 rm. brk. res. Air cond. furn. Lav. 1st. Carefully blt. under FHA insp. Pr. $8,750. Abt. $1,500 cash req. FHA loan. 5517 W. Walton-st. Make apmt. to inspect. Pilgrim, 5637 W. Lake, Aus. 1680, Vil. 5100.

$1,000 CASH, bal. mo. buys 8 rm. resid.; Central Austin; 40 ft. lot; bldg. A-1 cond.; poss. May 1st. Price $5,500. P. A. Reed, agent, 5306 Chicago-av. Austin 4725.

3 APT. brick—South of North-av., nr. Central-av.; 3-5s, 1-3½; h. w. ht.; good cond.; sacrifice price $11,000; FHA terms. C. H. Adams & Co., 5152 Division. Col. 1070.

8 RM. HOME, 2 BATHS; ONLY $4,750. Hot water ht.; suitable 2 families. Austin, nr. "L." Terms. Phone Mansfield 3848.

9 ROOM CORNER HOME—60 FT. LOT. Furn. oil ht. Only $6,950; terms. Best tr. Inspection weekdays only. Austin 0799.

MUST sacrifice my 6 rm. brk. home—1 yr. old; air cond. unit; attached gar.; gas ht. Call Merrimac 2935 after 1 o'clock.

6 RM. house—2 car gar.; furnace heat; ½ blk. surf.; bus; $7,000. Owner, Aus. 3508.

5-6 RM. homes—Fine loc.; A-1 cond.; wide lots; $5,300-$5,500. See today. Man. 7152.

BY owner—7 rm. frame residence; near trans., schools; garage. 5809 Race-av.

FOR best listings of Austin property. Pilgrim, 5637 Lake. Aus. 1680, Vil. 5100.

4 FLAT Brick—Well kept, 4 htg. plants, nr. transp.; gd. income, $13,000. Aust. 0540.

Bellwood—24 minutes to loop.

OPEN TODAY—2-5 P. M.

NEW 6 rm. brk. home, nr. L trans. Latest kitchen equipment. Oil burning furnace. Price $7,500, $1,000 cash, balance FHA terms. 707 S. 23D-AV.

5 AND 6 2 flat—2 htg. plants; 2 car garage; 40 ft. lot; A-1 condition; 20 min. to loop. A steal at $6,000. Euclid 2914.

DANDY 5 rm. bungalow; exc. cond.; new ivory trim; near schools and trans.; $4,900; ph. Maywood 5482 or Austin 2460.

Berkeley—20 minutes to loop.

SAC. large lot—Nr. all conveniences; 1 blk. to A.&E.; $575. Address F S 85, Tribune.

Berwyn—17 minutes to loop.

7 RM. Col., face brick, blt. to order for $15,000 on 1½ A. lot; oil h. w. ht.; insul.; gar.; landscaped; nat. firepl.; $9,750. Owner 7037 26th Pkwy. Berwyn 2124.

WIDOW leaving city. Must sell 5-5 brick 2 flat. Good cond.; 2 furnaces; 2 car garage. Big BARGAIN; only $7,350. Kohout Bros., 6200 W. Cermak. Cra. 5800.

A FORECLOSURE BARGAIN! 6 rm. octagon, lge. rms.; A1 cond.; gar. Must be sold. See today. $7,500 or best offer. Kohout Bros., 6200 W. Cermak. Cra. 5800.

OPEN for inspection—2 flat bungalow; $1,200 cash. 2226 S. Lombard. Excl. agent, Svoboda. Cicero 5890.

6-6 FLAT—H. w. ht., stoker; side drive, 2 c. brick gar.; rent $117 per mo. A real buy. Nr. Cermak-rd. For appt. Berwyn 3200.

5 RM. mod. brick bung., 30th-pl. nr. Oak Pk.-av.; h. w. ht., encl. pch., gar.; gd. trans. MR. ARNOLD, BERWYN 4800.

OR RENT $50. 1244 S. Elmwood; 6 r. res.; oil h. w. ht.; dbl. gar. For appt. Euclid 3148.

REAL ESTATE—SUBURBAN—WEST.

Brookfield—20 minutes to loop.

NEW Engl. style brick res.—H. w. ht. 2 tile baths, tile kit., steel cab., firepl., front drive, 2 car brk. gar. 45 ft. lot. Nr. Zoo. H. S., trans. Owner, 3231 Vernon.

6 RM. brk. bungalow—2 car gar.; newly dec.; reas. By owner, 3147 Oak-av., Brookfield.

Cicero—13 minutes to loop.

OPEN FOR INSPECTION

SUNDAY 1 P. M. to 5 P. M.

1244 S. 50th-st. Two flat brk. bldg., basement and attic, h. w. ht., 2 car gar. A1 condition. Price for quick sale is $6,400. Don't be late! $1,300 down.

JOHN O. SYKORA

A LIVE WIRE ORGANIZATION! 2411 S. 52D-AV., CICERO. Phone Cicero 453. OPEN SUNDAY, 1 P. M. to 5 P. M.

OPEN FOR INSPECTION

SUNDAY 1 P. M. to 5 P. M.

4819 W. 22d-place. Three story and basement; brick bldg., furnace heat, first floor, 2 car frame garage. Price for quick sale is only $8,100. Very good transportation. $1,600 down.

JOHN O. SYKORA

A LIVE WIRE ORGANIZATION. 2411 S. 52d-av., Cicero. Phone Cicero 453. OPEN SUNDAY 1 P. M. to 5 P. M.

OPEN for inspection—1:30 to 6:00 p. m. 2717 61st-av.—New, cozy 5 rm. brick bung. A "dream home" barg., only $5,950; Kohout Bros., 6200 W. Cermak. Cra. 5800.

6 RM. brk. bung.; tile roof; 1½ baths; encl. pch.; h. w., auto. oil ht; 2 car brk. gar. See Sun. 9 to 5. 1903 S. 49th-ct.

LOT, 25x125, Archer near Luna; excellent location. Reasonable. Cicero 5403.

Clarendon Hills—31 minutes to loop.

CHOICE location 50x220; 1 blk. station and school; all improvements in, paid. Price $800. Paul Richert, 12 S. Prospect.

$4,500—6 room house, acre ground, $550 for 50 ft. lot. J. Dunlop.

Downers Grove—37 minutes to loop.

6 ROOM VOLUME—4 RMS. FINISHED.

$200 CASH

5 rms. complete, $300 cash, balance over 20 yrs.; furnace, h. w. heater, ldry. tubs, concr. found., kit. cab., full insulation, oak floors, etc. Water, gas, electric and roads paid. No assess. Low taxes. 10 min. walk to depot. Drive out today. B. & J. BUILDERS. Ogden-av. at Main-st. [stop and go light] or phone Randolph 2032.

A HOME IN THE WOODS

DENBURN [DOWNERS GROVE] IS OPEN FOR YOUR INSPECTION. New homes; lge. virgin timbered homesites as low as $25 per ft; natural beauty, rolling woodlands; all imp. paid, $8,000 bldg.; restr.; excellent train service; 4 blocks C. B. & Q. station. Will build and finance. Jack Carpenter on property. Sat. and Sunday.

COZY large 4 rm. bung.—City water, elec., gas; furnace heat; fine basement; gar. Beaut. lot; shade, lawn, shrubs. Close to stat., stores, and schools. Price $3,500; $500 cash, bal. $35 per mo. A. C. FREDENHAGEN, 4956 MAIN-ST.

BUNG., knotty pine, firepl., open stairway, best kit. cabinets, bath, furn. ht., attach. gar.; lot 120x310; $5,500; 2½ a., $550; 43,470 sq. ft., $389. See these Sat. and Sun. Take Ogden thru Hinsdale to Cass-av., So. on Cass to 63d-st. ofc. Lee O. Littleford.

5 ROOM RES.—Large rooms; playroom in basement; large lot; an older prop. that has wonderful possibils. Nr. depot; $4,850. CLYDE E. TAYLOR. 1017 Burlington-av. Downers Grove 455.

6 RM. home; lge. liv. rm.; firepl.; furn. ht.; gar.; landscpd. lot. Pr. $6,000. Avail. May 1st. Morton, 937 Curtiss-st. Ph. 652.

NEW 6 room home—$36 mo., incl. taxes. A. J. ERICKSON. 800 OGDEN-AV.

Elmhurst—23 minutes to loop.

LARGE 6 rm., 2 story, insulated home on well landscaped lot, with 117 ft. frontage. Many large elm trees. Liv. rm. 26x16, with large stone fireplace; 2 of the chambers 15x16; full tile bath and extra lavatory; 2 enclosed porches; recreation rm. in bsmt.; h. w. ht., stoker; double gar. Price $11,500. See Mr. Buehler. 7 ROOM home in good location, with 5 rms. and bath first floor, 2 rms. and ½ bath second floor. Garage. Will be decorated to suit purchaser. See today. $750 down, balance like rent. 191 N. York. 2025.

EXCEPTIONALLY desirable lot, 70 foot frontage, 155 foot deep. Beautiful shade tree. 10 minutes C. & N. W. or C. A. & E. Will divide. Greenleaf 7578.

6 RM. brk. veneer—Liv. rm. 12x23; 3 bedrooms, each 12x12; 2 car gar.; all st. improvemts. Pr. $8,000 incl. refrig. and gas stove. W. S. Weller, 186 N. York-st.

7 RMS.—Large firepl.; 4 bdrms., avg. 11x12; liv. rm. 14x18; 2 car gar.; 1 blk. schools, 4 blks. depot. Only $6,500. May 1 delivery. W. S. WELLER, 186 N. York-st.

LARGE 6 rm. residence—Furnace heat; 1 car garage; bargain at $6,500. Nr. trans. HOLLE'S R. E., 127 N. York-st. Elm. 495.

6 NICELY arranged rms.; hall, sunrm. 6 closets; firepl.; gar.; lg. lot; nr. C. A. & E.; schls.; $6,800. Owner, Elmhurst 714J.

5 RM. ins., fr. bung., encl. rear pch., fin. attic; stoker; gar.; lot 50x175; sm. dn. paym., $40 mo. 262 Ridgeland. Col. 10032.

5 RM. buy—$5,650; 2 car gar., terms like rent. Lot 75x140. Nr. schls., stores, trans. Owner, 369 Sunnyside. Elmhurst 1875.

5 RM. frame bungalow—At 224 N. Oak-st. Owner on premises Sun. or ph. Well. 7025.

5 RM. bung.—Sleep. porch; sun parlor; hot water heat; gar. Lot 53x205. 148 Clinton.

SEE THE SEARS ROEBUCK MODEL HOME under construction, at 611 S. Parkside-av.

5 RM. shingled bung. 125x300; $1,150 cash, bal. FHA terms. Villa Park 1127.

649 SAYLOR-AV.—6 rm. home; nr. schools, C. A. & E.; new stoker; big lot; $4,800 trms.

Forest Park—20 minutes to loop.

622 MARENGO-AV.—1½ story press brick residence, 5 rooms on 1st floor, 4 room apt. on 2d floor; garage space 3 cars. Hot water oil heat. Immed. poss. Open Sunday, 2 to 4. Priced for quick sale. Brown, Longbeach 8833.

2 FLAT—5-5 rms.; poss. May 1st; 2 furn.; large lot; near park, Met. L, stores. Only $5,750; terms. Also 7 rm. brk. bung. H. W. ht. Buy at $8,500. Also 48 ft. lot, $700. Impr. paid. Lobstein, 7414 Madison-st., F. P.

Geneva—45 minutes to loop.

SACR. beau. city block; nice loc.; house and orchard; schls.; tennis courts; 3 blocks to Fox river; ideal for estate or can be subdivided; all impr. in. O. Granskog, 515 Jefferson-st., Geneva, Illinois.

Glen Ellyn—35 minutes to loop.

STONELEIGH PARK

OFFERS NEW MODERN HOMES.

Reservations now being taken for early occupancy. See your home under construction and select your own finishes. Latest of improvements, 6 to 8 rooms. Inquire 286 Park-blvd., 4 blocks south of R. R. depot. BROOMELL BROTHERS. Randolph 9121.

OPEN TODAY, 2-6 P. M.

New streamlined colonial S. W. corner of Merton and Wingate; 7 rms., 2 baths; formal liv. rm., friendly library; dainty sunroom; pretty party rm.; latest model equip. Mr. Prescott, Baird & Warner, Inc. Glen Ellyn 1855.

JUST the home for a family with 3 or 4 children in a town with splendid schools. White colonial home containing lge. sunny rooms; 2 fireplaces; 3 baths; 5 bedrooms; screened porch and open terrace. Priced for quick sale. Owner moving out of town. Select own broker or phone Glen Ellyn 1407.

670 PARK-BLVD. Strictly mod. 8 rms., 2 baths; 2 car gar.; wooded lot; 100 ft. frontage; $22,500. W. A. Niles, owner. Phone Glen Ellyn 1373.

SPACIOUS bung.; att. gar.; sunrm.; brkfst. rm.; pine log recr. rm.; 2 nat. firepls.; aut. ht.; lg. lot; beau. landscpd.; new section. 206 Taylor-av., Glen Ellyn. Ph. 694R.

NEW 2 story brick res.; nat. fireplace; oil ht.; air cond.; n. w. part of Glen Ellyn. 327 Marion-st., 1 blk. w. of Western-av. Open for inspection 1-6 Sunday.

PRICED below present market for quick sale, account leaving town. 5 bedroom, 3 bath home in one of best districts. Address M T 471, Tribune.

SACRIFICE—$6,350—Large 7 rm. res.; furn. ht.; 4 acres; nr. Roosevelt and Park-av. Address J 561, Tribune.

5 RM. br. home, 2 bedrms., heated sun pch., h. w. stoker ht.; lot 50x168; gar.; $7,000. J. Ross Heaney, 506 Crescent-blvd. Ph. 10.

BEAUT. Main-st. lot, 50x190 ft., all improvements; clear. Address J 444, Tribune.

SOCIETY offers quaint 6 rm. res., $5,500; 10% dn.; lot 50x200; May 1 poss. Kil. 6390.

Hinsdale—27 minutes to loop.

TEAROOM OR GIFT SHOP LOCATION. Lovely old home on 6 wooded acres, 4 blocks from the downtown section; excell. kitchen facilities; lge. butler's pantry with cabinets and sink; lge. kitchen, servant's din. rm.; 2 lge. pantries; very lge. liv. rm. and din. rm., library; 2 bedrms. and bath on 1st floor; 6 lge. bedrms. and 2 baths on 2d floor; rm. and bath in basement; h. w. stoker ht.; house well insulated, and always cool in summer and warm in winter. In perf. cond. and with the charm of an old southern mansion. Acres can be used for badminton and shuffle board court. TO CLOSE ESTATE, $22,000. W. L. Johnson, 34 S. Washington. Ph. 777.

AN ESTATE PROPERTY

—Here, caressing hands have guided nature for 30 years. IN THE INFORMALITY OF THE LANDSCAPING LIES THE CHARM OF THIS 4 ACRES FAIRYLAND. The old house is no more. AN ATTRACTIVE COLONIAL TYPE HOME IN CHARMING WHITE, streamlined for the modern family of 4 or 5, has replaced it. The faithful gardener would be glad to remain. Price concession to the early buyer. HENRY A. MILLER, REALTOR, 10 S. Washington-st., HINSDALE 56.

LARGE WOODED RES. LOT, ONLY $1,400. New development. Address K 68, Tribune.

A NEW brick home—Open today. 828 S. Vine-st. Brick construction. 3 chambers; kitchen with electric stove; automatic heating and many of the newer features; 66 ft. lot; $11,500, $2,300 cash, $75 per month. Henry G. Holm, 102 S. Washington. Hinsdale 2000.

BY Owner—6 rm. brick house, fine location, near station, reasonable. Address M S 472, Tribune.

UNUSUAL buy—Mod. Engl. stone hse. Ravine, terr. gardens, beau. wooded acres. All conv. 8300 County Line, Hinsdale 480-Y-1.

REAL ESTATE—SUBURBAN—WEST.

La Grange—21 minutes to loop.

A REAL OPPORTUNITY

to own a sturdy, complete 7 rm. home, 4 chambers, 1½ baths, encl. sun parlor, adj. large lot, rear encl. porch, adj. lovely garden, stately shade trees, shrubs, 50 ft. lot, all assess. paid. Att. heated gar., ultra mod. heating, air cond., oil burner, real fireplace, hollow tile const. playroom. Ideal environment in a community famous for its advantages. Owner will consider any reasonable offer on easiest terms possible. Open for insp. daily or by appt. 136 N. Park-rd. [near Ogden]. Ph. La Grange 1968.

LOCATION AND PRICE

Only $8,000 for this conveniently located home in newer district of North La Grange, in excellent condition; 6 large rooms, sun parlor and sleeping porch; the 3 bedrooms will each accommodate twin beds; insulation, storm windows, and weather stripping make low heating cost; garage; deep lot. See it today, 2-5 p. m. THORSEN & FOUCH, INC., 712 W. Burlington-av. La Grange 426.

SOMETHING NEW

6 large, light rooms; carpeted, modern fireproof home. Aluminum corner windows, carrara glass bath and sills, powder rm., recreation rm.; 1 car gar.; 50x133 ft.; landscaped site. Restr. dist. Will finance to suit responsible party. Open Sunday. 418 N. MALDEN-AV. LA GRANGE PARK.

ATTRACTIVE home—On beautiful Sunset-av.; 24 min. to loop; 80 ft. lot; modern Dutch colonial; 8 room house; 4 bedrooms aid maid's room; large living room; natural fireplace; screened porch; oil heat; 2 car garage; rose garden; close to station and sch. Call own. for appt. La Grange 633.

STURDY, comfortable frame home—Convenient close in loc.; 75 ft. lot; 4 bedrooms, modern linowall bath; oil heat. By appt. R. W. Pratt, 808 W. Arlington. La Grange 7227.

CHARMING older home—In very best S. S. loc.; 9 rms., 2 baths; compl. redec.; large porch; lot 144x135; beau. landsc. $12,750, incl. new drapes 1st fl. La Grange 6062.

COLONIAL—721 Wilson lane. 4 bed chambers, 3 baths; 2 car att'd gar.; good as new, at ½ cost price. Inf. on request. A. L. Walker, 49 S. Washington-st. Hins. 742.

624 S. SPRING—Colonial; ideal res.; like new; at ½ cost price. Inquiries invited. Walker, 49 S. Washington. Hinsdale. Tel. 742.

$750 CASH down buys 7 rm. corner res.; 2 slpg. pchs.; gar.; nr. schls. C. A. Barron, 60 N. Ashland. La Grange 2245.

La Grange Park—26 min. to loop.

1230 ALIMA-TERR., LA GRANGE PARK. 7 RM. BRICK RESIDENCE. H. w. heat, garage attached, Chicago water. 1st floor—Living rm., with natural fireplace; dining rm., kitchen, solarium. 2d floor—3 large bedrooms, with ample closet space tile bathroom, with shower. $8,000—WILL FINANCE. CHAS. E. ZINTAK & CO., 6805 Cermak-rd., Berwyn. Ph. Ber. 5300.

605 N. LA GRANGE-RD.—Best buy in brand new 6 rm. residence; $11,500. See today. Kohout Bros., 6200 W. Cermak, Cra. 5800.

Lombard—26 minutes to loop.

LARGE brick income bungalow—5 down, 4 up; 2 car brick garage; hot water heat; oil. $9,500; terms. Villa Park 1127.

GOOD solid 2 family brick veneer home. Garage, fireplace, fine yard, location. Barg. Owner, Lombard 874-J.

LOMBARD terr., nr. North-av.—Lot 133x309; des. for bldg.; $695. Owner. Lon. 3379.

Maywood—18 minutes to loop.

$300 IS ALL YOU NEED

to start owning a beau., new 5 or 6 rm. completely finished home with full basement; all transp.; also FHA terms available; $28-$33 monthly; large lot; Chicago water, sewers, sidewalks, gas, electricity; paved streets; trees; low taxes; no assess. ADDRESS G O 458. TRIBUNE.

Exceptional 6 Rm. Stucco

2 enc. porches, 2 car gar.; weather stripped, insulated; nat. fireplace, canvas walls; 1st fl. light woodwork throughout; cabinet sink, tile fl.; forced air stoker heat; $60 yr. fenced yard; 30 in. attic fan, awnings. 812 S. 18th-av. Owner.

NEW BRICK HOUSES

Price $5,750, F. H. A. payments, $32.11 a month and up; 4-5 or 6 rms. Best Maywood location, 40 ft. lots. Open Sunday. PEACOCK, INC., 609 LAKE-ST.

COR. brick colonial—6 rms.; h. w. gas ht.; insul.; nat. firepl., cab. kitch., Venetian blinds, refrig. and stove.; creeping bent; 2 c. gar.; FHA; tms. Lawrence, 517 Madison.

EXCEPTIONAL bungalow buy, $4,750. 6 nice rms.; lg. liv. rm.; A1 cond.; 4 in. Rockwool insul.; slpg. pch.; air cond. ht.; gar. Terms. Cummins & Bossy, 712 S. 5th.

$740 CASH; $61 mo., incl. taxes, 4½% int., buys 6 rm. res.; h. w. ht.; gar.; 60 ft. lot. Bullard, 506 Washington. Maywood 53.

5 RM. CORNER BUNGALOW. 40 ft. corner lot; furnace heat. Snap. $5,250. Terms. Peacock, Inc., 609 Lake.

2 FLAT—406 S. 7th-av.; 5-6 rms.; separate htg. plants; lot 52x125; 2 car gar.; side dr. For inspection, Mohawk 0711.

Melrose Park—20 minutes to loop.

ALL pressed brick bung.—6 rms. and bath on first flr.; 3 rms. and half bath on second flr.; 2 car gar.; lrg. corner lot. Pr. $7,000. H. G. BREUCKNER, 219 Schille, Elmhurst, Ill. Elmhurst 2023.

MODERN 6 rm. bung.; cor. lot; nr. North-av. and 25th-av.; bargain. Shanklin & Co. Fra. 5034.

1102 N. 12TH-AV.—2 flat frame, 2-5s; corner lot 57x115; $6,500. Central 4824.

Oak Park—14 minutes to loop.

$5,400—6 RM. COLONIAL. Beautiful Elmwood-av. FHA terms $39 mo.

6 RM. RES., $5,750. Nr. Ascension church; h. w. ht.; wide lot; A-1 cond.; FHA tms. $37 mo. Insp. today.

MODERN 2 FLAT. $835 down, bal. $60 mo. incl. interest.

CHAS. T. HOUHA

818 HARRISON. EUC. 21. EUC. 8214.

OPEN TODAY, 1:30 TO 5. 1102 N. GROVE-AV.

Spacious 8 rms., brk. Colonial resid., just newly decorated. Tile roof. Extra large liv. rm. Real fireplace. 2½ tile baths. Insulated. Hot water oil ht. Costs $90 a year. recreation and bar rm.; 3 car brk. garage. OWNER LEAVING TOWN WANTS AN OFFER. PRICE $20,000. R. W. BRAMBERG & CO. Exclus. agts. 6557 W. North-av., Mer. 7200. Euc. 2017.

1046 N. WOODBINE-AV.

Just being completed. This large new 6 rm. brick Colonial home; 2½ col. tile baths; 2 real fireplaces; attractive cabinet kitchen with built-in breakfast nook. Large screened terrace. Automat. air cond. heat. 2 car brick garage attached. Price, $18,500. Open today. R. W. BRAMBERG & CO., BUILDERS. 6557 W. North-av. Merr. 7200. Euc. 2017.

$7,900—Excellent Home, large liv. rm., 5 bedrms.; air cond. [oil]; 50 ft. lot. Garage brings $25 a mo. Great Bargain.

GRAND home in wooded setting—80x225 ft. Beaut. liv. rm., library, firepl., powder rm., 5 bedrms., 4 baths. Fine naborhood. Conv. High, Grade Schls. Lake St. L. $19,500. Mrs. R. C. Davis. Euc. 262. Mans. 1317.

902 CLINTON—OPEN 2-5:30

9 rm. bung.; 6 dn., 3 up; 2 ba.; lg. liv. rm.; 60 ft. cor.; h. w. gas.; gar. Barg. $7,950. Also 1144 Maple, cor., $5,800. 5 rm. br. bung.; h. w. oil; gar. Lot 50x150. $7,400. Nr. L. Wittrock & Co., 905 S. Oak Park. Vil. 4747.

THIS HOME

Is the best buy in N. Oak Park. Almost new. Air cond.; 4 lovely bedrooms, 2½ baths; library; clubroom; brick with slate roof; $21,500. A. H. GALLAGHER. HARLEM & CHICAGO. FOREST 2500.

OPEN TODAY, 2 TO 5:30 P. M. $1,500 down, bal. mo. 4½% int. buys this N. Oak Pk. 8 rm. res.; 4 bedrms., tile bath, 2 addl. lavs.; h. w. oil ht.; 2 car gar.; immed. poss.; $15,000. 1130 Columbian-av.

4 BEDROOM.—North Oak Park home; nr. schls., transp.; perf. cond.; beau. dec.; lge. livrm.; real firepl.; cab. kitch.; gorgeous tile bath; insul.; 2 car gar.; gas heat; $13,300. Kester Realty Co., Village 3380.

6 ROOM RESIDENCE—BARGAIN. A1 condition, h. w. ht.; lot 180 ft. deep. Fruit bearing trees, etc. 934 N. AUSTIN-BLVD. Open Sunday, 1 to 4. H. F. PHILIPSBORN & CO. FRA. 8395.

256 S. Marion-st. in Lake-Marion dist.; vacant 7 rm. res., lot 50x172; zoned for bus. and apts.; for sale or rent. E. C. Rackow & Co., 834 S. Oak Park. Euc. 7400.

FOR sale—7 rm. North Oak Park home on 50 ft. lot; h. w. oil ht.; 2 car garage; nr. schls. and trans. Beau. dec. 179 N. Elmwood. Village 8508.

BEAT THE LANDLORD. 2 apts., 5-5 with htd. pches.; real firepls.; h. w., oil; fine loc.; pr. $12,500. Euc. 5020.

COMPL. remod. 7 rm. house—Lge. liv. rm., firepl., model cab. kit.; new plbg., elec. work and fixtures; $8,250. 217 S. Harvey.

NEW brick Colonial home; lge. rms.; 1½ baths; insulated. Open Sun., 2-6, at 745 S. Lombard-av., or ph. Austin 4120.

MTG. man selling his 8 rm. brk. bung., N. Oak Pk.; all mod., oil aut. ht., 2 car gar. Easy terms. Owner, Euclid 8414.

OPEN 1-5 Sunday. 819 S. Elmwood-av.—7 rm. res. in excel. cond.; beau. landscaped. Sacrifice for quick sale.

7 RM. hse.—5 ft. cor., h. w. ht., 3 bedrms., Ven. blinds. Den on 1st floor. 2 car gar. 701 S. Harvey, cor. Jackson. Village 4408.

SEE us for best listings of OAK PARK and RIVER FOREST properties. Pilgrim, 5637 Lake. Aust. 1680. Vil. 5100.

6 RM. RES.—$5,250; terms. North of "L." H. w. ht.; glazed pchs.; gar. W. P. Wyatt & Co., 964 S. Oak Park-av. Village 6754.

MOD. 2 sty. hse.—6 r., slp. pch., bldg. insul.; 2 c. gar.; L tran.; $5,500; tms. Euclid 163.

BRK.—2 F., 6-6; l. r., 17x22; d. r., 15x15; cab. kit.; tile bath; $13,950. Euclid 610.

MODERN 6 rm. res. in North Oak Park. Large lot, 2 c. gar.; $6,500. Austin 2460.

BEAU. 37 flat bldg., best O. P. loc.; income $21,500; $20,000 dn. Euc. 610.

COR. brk. res., 8 rms.; h. w., oil ht.; tile roof. Owner, 747 S. Lombard. Vill. 8150.

5 RM. brk. bung., 2 car gar.; nr. L. Price $5,500. James, 914 Gunderson. Euc. 895.

6 RM. res.—Garage; cab. kitch.; awnings; refg. See owner, 1-5. 1184 S. Home. $6,500.

8 ROOM Queen Anne bung.; 1½ baths, auto. heat; garage; $6,500. Euclid 4182-J.

OPEN Sun.—Lge. 5 rm. bung.; can be 6 or 7; hi-class bldg. 2024 New England. Vil. 5262.

(Continued on following page.)

REAL ESTATE—SUBURBAN—WEST.

(Continued from preceding page.)

Oak Park—14 minutes to loop.

JOSEPH B. FORD & CO.

North Oak Park brick residence; tile roof; 2 car gar.; luxurious living rm.; fireplace; ideal dining rm.; canvas walls; breakfast rm.; tile kitchen; 5 large bedrooms; sun porch; tile bath and shower; powder room; extra lavatory and game room in bsmt.; well landscaped, fish pond. A good buy at the price $17,000

OPEN EVENINGS.

Seven room residence north of Chicago-av. 4 bedrooms; large living room and dining room; tile bath and shower; lot 37x126; 2 car garage....................$9,000

OPEN SUNDAYS.

Central Oak Park residence. 6 rms.; enclosed sun parlor; h. w. heat; 2 car garage. Inspect today..........Only $6,450

JOSEPH B. FORD & CO.
5945-47 W. MADISON-STREET.
AUSTIN 2880. VILLAGE 4100.

$9,250—EXTRA SPECIAL, delightful 4 bedroom home; just reduced; 2 additional bed chambers and bath on 3d floor; hot water oil heat; 3 car garage. Finest of condition. Lot 50x150. Good location. Ideal for large family. SEE THIS PRIZE WINNER BEFORE BUYING.

$15,900 NEW 6 RM. BRICK COLONIAL. LOOK, COMPARE, WE CHALLENGE YOU TO BEAT THIS VALUE. Home of refinement. 2½ tile baths, 2 real fireplaces, exceptional kitchen, forced air gas heat, slate roof, copper gutters, and downspouts. ACROSS FROM BEAUTIFUL GREENFIELD PARK. If you are looking for the best of construction, true architecture, latest of appointments and decorations. See this great value today. Open for inspection. 1205 N. Marion-st., Oak Park. JOHN CUMMINGS LINDOP, R. E., Inc., Village 8900, 212 S. Marion-st. Mans. 0022.

OAK PARK REALTY CO.

$1,600 DOWN, bal. FHA; 7 rm. stucco res.; large rms.; lot 50x150; 2 car gar.; h. w. oil; good O. P. location; close to stores, school and L; ONLY $8,000.

$900 DOWN; new brick colonial; 6 rm. area; lot 40x134; mod. kitchen; shower bath; FHA payments only $37.50 mo., incl. taxes; close to L and schl.; ONLY $5,900.

Stucco bung., 7 rm.; lot 50x125; h. w. heat; 3 car gar.; good cond.; near schools, churches and L; ONLY $6,750.

THESE ARE ONLY A FEW. OPEN SUN.
OAK PARK REALTY CO.
810 HARRISON. VIL. 4545.

STONE HOME

UNUSUALLY LOVELY, in N. Oak Park; 3 bedrms., htd. slp. pch. and 2 tile baths on 2d; immense liv. rm. with firepl.; solarium, library, scrnd. terrace, and powder room on 1st. Less than half of cost 9 years ago. Now $17,750.

COLONIAL HOME

Only $12,500. In Fair Oaks. 2 baths, 4 bedrms., sleeping porch and bath, 2d; 2 rms. and bath, 3d; hot water oil; immense l. r. and sun room.

VAN DOREN Realty Corp. Vill. 9220.

MODERN home—4 bedrms.; newly decorated; gas hot water heat; 1½ baths; large, cheerful living room; pine knot breakfast room; cabinet kitchen; linoleum, carpets, and Venetian blinds; $8,950. Open for inspection, 1-5 p. m. 1111 S. Home-avenue.

River Forest—17 minutes to loop.

BRAND NEW

Brick colonial home in N. River Forest; 4 bedrms., 3½ exquisite baths; 60x185 ft. lot; 2 car attached garage; decorated in perfect taste. $18,500.

REDUCED TO $12,500

Brick colonial, 6 rms., 1½ baths, 2 car gar.; deep wooded lot.

VAN DOREN Realty Corp. Vill. 9220.

OPEN FOR INSPECTION.
1430 WILLIAMS-ST.
SUNDAY, 2 TO 5 P. M.
7 room, brand new brick house. All latest improvements; $17,500.

$1,500 down buys 7 rm. brick colonial on wooded lot; north sect., $11,000. FHA. mtg. payable $95 a mo. Price $12,500.

OFFICE OPEN SUNDAY.
CUSACK REALTY CO.
7629 Lake-st. Austin 1275. Forest 2044.

QUALITY DESIGN AND LOCATION are outstanding in this 4 bedrm. home. Most unique liv. rm., sunrm., and din. rm.; canvas walls and ceiling; plate glass windows. Beau. selected woodwork; 1½ tile baths. Side drive to two car garage. Innumerable convenient features. Wooded lot, 62x218. S. of Division-st. Super value at $17,000. Seeing is believing. To inspect call McAllister Realty Co., 100 S. Ridgeland-av., Oak Park. Euclid 6600, Austin 6611.

CHARMING ENGLISH

4 bedroom 3½ bath brick home. Heavy slate roof. Large spacious rooms. Rumpus room. Attached garage. Auto. heat. Best north sec. Large grounds. $26,500.
A. H. GALLAGHER
Harlem and Chicago. Forest 2500.

A PLUS VALUE HOME.

Attractive 7 rm. Eng. brk. Large rms., 3½ tile baths; insulated; tile roof; clubrm., lot 80x188. Make reas. offer. Mr. Johnson, Baird & Warner, Inc., 101 S. Oak Pk.-av., Oak Park. Euc. 1855—Aus. 1855.

DISTINGUISHED ENGLISH HOME.

Exclusive Northwoods. 100 ft. setting, library, 4 bedrms., maid's rms., 4½ baths, clubrm., big stone terrace; $43,000. Mrs. R. C. Davis. Euc. 262. Mans. 1317.

ATTORNEY must sell 2 story brick store and 7 room apartment at 7610 W. Madison-st., River Forest. Suitable for lgt. mfg., store, or bakery. Oven on premises. 3 car gar. Open for inspection 11 to 4 Sunday.

BEAUTIFUL 8 rm. res. with all mod. conveniences; 2 full baths and lav; New ABC htg. plant; 2 car htd. gar.; $24,000. Pilgrim. 601 N. Harlem. Vill. 9700. Aus. 1680.

BY Owner—4 bedroom home, 3 car garage. Address M P 273, Tribune.

Riverside—19 minutes to loop.

BEST LOCATION IN TOWN.

New 6 rm. colonial; 2 encl. pchs.; 1½ baths; air conditioned; water softener; completely carpeted; 2 car gar.; lot 120x200; to be sold at cost.
TODD, MELCHER & CO.,
37 E. Burlington-st. Riverside 5404.

A BRICK RESIDENCE—7 rooms; attached garage; 4½ years old; large 75 wooded lot; air cond.; Chicago water. Good location, near forest preserve. Must see to appreciate. Riverside 5525.

6 RM. brick bung.—Tile roof; 2 c. brick gar.; side dr.; bkfst. nook; tile bath; h. w. ht.; lot 100x182. Price $9,800. Moysey. 3208 S. Oak Park-av. Berwyn 1995. Lawn. 2995.

5 RM. bung.—2 car gar.; landscaped lot, 50x240; 24 ft. lvg. rm.; master bedrm.; insul. new roof. Pr. $6,300. Riverside 5299.

BY OWNER—Residential lot 100x200; N. of Delaplane; nr. depot; central school and car line. Address M X 68. Tribune.

5 RM. Eng. brk. res.—1 car attach. gar.; 30 ft. lot; nr. Riverside sta. Berwyn 3200.

NEW 5½ rm. Cape Cod—$9,500; open Sun. 2 to 5. 436 Selborne-road.

NEW 6 rm. brick Colonial—Gar. $9,500. 446 N. Longcommon-road. Riverside 2955.

St. Charles—58 minutes to loop.

ST. CHARLES—2 a. on highway; river frontage; cottage; deep well; 35 fruit trees; stone pier. 2123 S. 59th-avenue, Cicero.

Villa Park—26 minutes to loop.

NEEDS outside painting, but this well constructed 5 rm. bung. is in good cond. Inside has lge. attic, lot 50x187. See it at 149 So. Wisconsin-av., Villa Pk. Bargain at $4,200. J. W. Reedy, excl. agt., 8 E. St. Charles-rd. Villa Park 2660.

6 RMS.—Eng. Col. Sun par., nat. firep., Ven. blinds, mod. tile kit., recreation rm. in bsmt. Stoker, auto. h. w. heater. A1 cond. Gar. Lge. lot; best loc. Price $7,500. FHA. Sterett, 701 W. St. Charles-rd. Elmhst. 1952.

6 RM. home—Newly decorated; furnace heat; full basement; large lot; cabinet kitchen; modern bath; ready to move in; pay only $560 down, bal. easy mo. payments. Myers, Realtors, 212 S. Villa-av. Ph. 2625.

BEAUTIFUL homesite; all improvements paid in full; 50x179 on Adams-st., south front; 116 ft. W. of Yale-av.; full price $645; terms. Phone Randolph 7724.

ATTRACTIVE SUBURBAN HOME—5 rms.; furnace ht.; slpg. pch.; attic; gar.; nr. school; paved street; $4,900; easy terms. Frank H. Smith. 321 S. Ardmore. V.P. 3499.

MOD. 6 rm. bung.; gar., fine cond. Beau. landsc. lot, 100x187; trees, shr., flow.; 2 bl. sta., strs., schl.; $6,500. $1,000 cash, bal. terms. Kuenzel & Drye. 29 E. Park-blvd.

6 ACRES VILLA PARK—BARGAIN. PHONE ARMITAGE 0671.

Westchester—35 minutes to loop.

BEFORE YOU BUY.

Investigate Westchester, just west of L station. Homes $4,500 up. Sundays only.

Western Springs—24 min. to loop.

QUALITY BRICK HOME

Choicely located among many fine homes in the new Field Park district; 6 pleasant rooms, 1½ tile baths, 3 good sized bedrooms, cut stone fireplace; garage; in excellent condition and offered at a price below reproduction costs, $10,750. See it today, 2-5 p. m.
THORSEN & FOUCH, INC.,
810 W. Hillgrove-av. Ph. W. S. 833.

FOR Sale—By owner, brick bung., insul.; 5 large rms. and encl. porch, h. w. ht., oil fired, auto. gas water heater. Model kitchen, brkfst. nook, recrea. rm., 2 car gar. front lot 50x213 landscpd. Sac. at $7,850. 4545 Howard-av. Ph. Western Springs 6586.

DE LUXE 6 room residence; h. w. [gas] ht.; attached garage; lot 60x134. Recent construction. Special features. $10,750. FHA terms. Franklin 5047.

Wheaton—38 minutes to loop.

TWO blocks from college and transp.—Modern 10 room brick res.; large lot; many large trees. Den, sunp., large kitchen and break. nook, dining, liv. rm. with firepl. Lav. and toilet downst.; 4 bdrms., bath upst. with finished attic. Cost over $20,000. Will sac. for cash. $13,750. Terms slightly more. Address E A 17, Tribune.

MODERN colonial home, 6 spacious rms. and sun rm., lge. living rm., firepl., 3 airy bedrms., fird. attic, insul., automatic ht.; lge. wooded lot, nr. golf club, schools and station. $8,500. Convenient terms.
H. DWYER, 303 E. FRONT-ST.

LOCATED near stations and college campus—6 rm. white colonial, model kitchen, stoker, sunporch; lot 66x165; gar. Only $7,750. Other choice 5, 6, 7 room homes. R. M. Crooks, Liberty bldg. Tel. Wheaton 31.

Westmont—33 minutes to loop.

BARGAIN HOMESITE — Lot 100x297. All improve. in and paid.; transp. and shopping nearby. Price $1,100; terms. Neal T. Kelley, 5550 Fullerton. Spa. 3828.

REAL ESTATE—SUBURBAN—WEST.

General—Suburban West.

YOU CAN LIVE MUCH BETTER FOR LESS IN BUTTERFIELD HILLS

CONVEN. TO LOOP, SCHOOLS, TRANS.
Shopping districts, theaters of Elmhurst
ALMOST AROUND THE CORNER.
NEW COMPL. HOMES, $3,675.
INCL. ALMOST 4 50 FT. LOTS.
$28 monthly; FHA 25 yr. terms.
HILL TOP ESTATES, 100x200 FOR $500.
Paved rds., electric, trees; easy terms.
Visit this 400 acre home estate.
Sunday 11 to 6; daily 12 to 6.
S. W. cor. Butterfield & York
DIRECTLY OPP. SOUTH ELMHURST.
Out. Wash.-blvd. or Electric to York-rd.
3 MILES W. OF LA GRANGE-RD.

FOR SPRING OCCUPANCY.

FINE, WELL BUILT COUNTRY HOME—Yet close enough to Loop for year around use. Includes 10 ACRES, LANDSCAPED with fruit trees and some woods; directly connected with main paved highway; abt. 15 minutes N. W. of Berwyn; taxes abt. $50 year. Price $7,500; modest terms.
ADDRESS F T 566, TRIBUNE.

FOR FAMILY WITH DESIGNING KNACK, STYLE COTTAGE with large attached garage, includes ground area of about 5 usual lots; paved rd., electricity; interior left so you can arrange to suit yourself. About 12 minutes DIRECTLY WEST OF OAK PARK. Price $2,975; very modest terms. Address F X 63, Tribune.

HOMESTEAD, NEARLY 8 ACRES—Over 600 feet, concrete Highland rd. frontage, abt. 5 minutes south of North-av., abt. 10 minutes to new Buick Motor Plant via Main-st.-North-av. Deep well. Price $6,000; $1,000 cash, bal. monthly.
Address G A 111, Tribune.

BEAUTIFULLY wooded ravine and stream. Attractive stone house nestled among large trees; 12 acres woods, 8 ac. open. Modern hse; living rm. 16x30, fireplace, 3 large chambers with pretty bays and balconies. Hot water heat. Near Hinsdale; $27,500. A. W. GUILD, 127 N. Main, Wheaton.

PROTECTED ESTATE AREA—2 acre hill top [nearly 100 ft. higher elevation than Chicago], yet only 15 minutes to city limits, unsurpassed scenic view, quiet paved road, electric; abt. 12 minutes to HEART OAK PK. Price $675; $150 cash.
ADDRESS G A 104, TRIBUNE.

ONE OF FEW ACRES ZONED BUSINESS—PERFECT FOR POULTRY RAISING and retailing—Abt. 2 acs.; fronts busy Roosevelt-rd. and Harrison-rd., [wide paved highways]; zoned for business. Just west of Wolfe-rd. Sacrifice $1,250; $250 cash, $15 mo. ADDRESS F X 61, TRIBUNE.

ELBURN—1 HOUR WEST.

Owing to a death, will sell nice 9 rm., all modern, oak trim and floors, h. w. ht., fire place, nice porches, large lot. Less than half price. Others with small acreage. Fred W. Benton, Elburn, Ill.

ABT. 40 MINUTES TO LOOP via WASHINGTON-BLVD., little less than 6 ACRES, high, rich rolling estate ppty.; wide frontage, on quiet paved road; electricity in. A real $2,500 value FOR $1,250; $250 cash, $15 monthly. Address G A 103, Tribune.

HILLSDALE 2½ ACRE ESTATE—Main-st., on new paved road; electricity; has scenic ravine; directly south of Lombard. Price, $500; $100 cash; $8 monthly.
ADDRESS F X 59, TRIBUNE.

WITH $60 cash and a job a lovely 4-6 rm. Home can be within your means. Pay like rent. Schl., stores 2 blks. All conv. near. Send for free plan on how you may start now. Address M M 242, Tribune.

SMALL DOWN PAYMENT

$18 A MONTH on 6 rm. model house; large plot of land; near schools, churches, trans.; just west of Hinsdale; must have steady job. Address G B 498, Tribune.

6 A. OR part, facing golf club, N. W. of Hinsdale; high rolling land; $495 a. Berwyn 1067. Address M X 66, Tribune.

LOT—50x200 ft.; beau. Warrenville; close to trans.; $400 cash. Columbus 3452.

REAL ESTATE—SUBURBAN—MISCELL'S.

INSURE your money against possible inflation. Acre tracts, rich soil, including some within few blocks Lake Michigan; 1 hour fast trans. Chicago. Offers security and possible profit. Write for details.
Address N E 465, Tribune.

LAKE Mich. waterfront—Also wooded sites. Write for bargain list. E-Z terms.
ADDRESS N E 202, TRIBUNE.

ESTATES PROPERTY.

DU PAGE COUNTY'S CHOICEST small estate—7 acs. wooded setting on living stream; landscaped with many imported trees; shrubs; perennials; beautiful beyond compare. Fine brick home; every appointment; brick home for servants; barns for horses, cows, and poultry; pool, summer house; must see to appreciate; favorable price. A. L. Webster, Liberty & Cross-st., Wheaton, Ill.

LAKE FRONT YEAR AROUND HOME—$13,500 for this $35,000 beautiful home; 10 r., 2½ b.; h. w. heat; stone walls; tile roof, etc.; nearly new; 40 miles N. W., one hour train or auto. Address J 471, Tribune.

100 FT. riparian right Lake Michigan frontage between two beautiful homes; will sacrifice at a bargain; terms to right party.
ADDRESS M S 483, TRIBUNE.

REAL ESTATE—ACRE PROPERTY.

ATTENTION SUBDIVIDERS!

We offer for sale 76 acres of the choicest subdivision acreage northwest of Chicago. These choice acres are located in Arlington Heights, directly south and adjoining Scarsdale Subdivision, the most exclusive development in this area; property has approximately 3,600 ft. of concrete road frontage and has all improvements, such as sewer, water, etc., available; priced at a figure far below its market value.

IMMEDIATE POSSESSION

KRAUSE & KEHE, 1 E. CAMPBELL-ST., ARLINGTON HEIGHTS.
OPEN SUNDAY. Ph. Arlington Hgts. 252.

EXCLUSIVE, protected HILLSDALE ESTATE FULL 2 ACRES, highest land, necessary road, public utility, electric included; abt. 15 minutes directly west of city limits. Price $575; $100 cash.
ADDRESS F T 567, TRIBUNE.

INSURE your money against possible inflation. Acre tracts, rich soil, including some within few blocks Lake Michigan; 1 hour fast trans. Chicago. Offers security and possible profit. Write for details.
Address N E 453, Tribune.

BETWEEN 2 and 3 acres—Black silt loam; fine for vegetables; in growing suburb; near depot; $50 cash, $5 month.
ADDRESS N F 228, TRIBUNE.

NEARLY 2 acres on Milwaukee-av. for florist, nursery. Few min. Milwaukee-av. and Irving Park-rd. $400 will handle.
Address N D 276, Tribune.

5 ACRE TRACT.

Partly wooded, 1½ south, 1 mi. east of stoplight Dyer; ½ hr. to 71st-st. $250 acre, terms. Or call eves. Eck., Div. 0887.

1½ ACRES near Homewood—$595, $100 down, $8 month. On paved road.
Address M S 485, Tribune.

6 TO 40 ac.—65 mi. from loop [Ind.]; $40 to $65 ac.; tms. as low as $10 dn., $4 mo.; no int. first 6 mos. Address J 493, Tribune.

25 ACRES—S. W. cor. 87th-Robert-rd.; ripe for development, high ground; $5,000. Blackford & Kussman, 752 E. 69th.

$595 CLOSE to ¾ A., 95x264 on Oak Pk.-av. nr. Dempster. Con. bus. stm., elec., L. Sko. 5.

SUBDIVIDERS-Investors—Barg. 60 A. nr. I.C. trans. Homewood, South Shore 1327.

REAL ESTATE—OTHER CITIES.

FOR SALE—In South Bend, Indiana, beautiful corner plot of six lots on South Side; many trees; lovely old Colonial home; excellent transportation facilities, close to both grade and high schools.
Address E B 17, Tribune.

FOR sale or exchange—Los Angeles; brick residence, select Windsor district, 10 rms., 4 baths. Lot 100x200. Nicely landscaped. FRANKENSTEIN & CO., 110 S. Dearborn.

FOR SALE OR TRADE—7 rm. hse., gar.; new roofs; 132x132 lot; fully landscaped; modern. E. Van Zieleghem, Oswego.

GARY, IND.—5 room bungalow; extra lot; beautiful neighborhood; $3,500. Dor. 3021.

REAL ESTATE SERVICE.

SPECIAL NOTICE.

If you have property anywhere which you want to dispose of or exchange, write [or come in and see me Monday ev., 7-8 p.m.].
J. A. DUIS, ROOM 425,
111 W. WASHINGTON-ST.

IF YOU have vacant or improved R. E. loaded with taxes or specials, our plan may interest you. Address N C 402, Tribune.

REAL ESTATE—RESORT PROPERTIES.

Canada.

6 ROOM LOG CABIN—Completely equipped. Fine fishing and hunting; will accept time payment. H. W. Chittick, 340 W. Huron-st., Superior 5427.

Florida.

FLORIDA East Coast home—River front, bathing pool, fruit, tropical trees and shrubs; bargain. Box 4, Roseland, Fla.

Illinois.

$25 DN., $2 wkly. buys lake cottage on lge. lot; incl. fruit trees and strawberry plants; only $695. Address F P 96, Tribune.

MUST sell at once—My Chain O' Lakes lot near Antioch, Ill., at less than half price. Will give terms. Schaeffer, 2956 N. Clark.

ONE-THIRD [⅓] acre—Heavily wooded tract on Chain o' Lakes. Nr. McHenry, Ill. Only $395; tms. $5 mo. Address G O 238, Tribune.

6 RM. modern water front home in choice location; 50 miles N. W. of Chicago.
Address N B 263, Tribune.

2 ACRES with 6 rm. house, other bldgs.; overlooking Pistakee Lake; price $2,000. KENT & CO. McHENRY, ILL.

23 RH. HOUSE on 150x425 ft. Fox river frt. lot; suit. for club or lodge; ¼ mile from Cary Golf Course. Kildare 5854.

LAKE front summer homes—Large lot; boat house; motor boat; row boats; furnished; 50 miles N. W. Address J 405, Tribune.

4 RM. house, nr. McHenry—Water, elec., etc.; $1,200; terms. Nevada 1464.

FOR wooded lots on Fox River see our ad under "Ill. Farms." Coleman Land Co.

ALL-YEAR Fox lake cott.; gar.; gas; elec. Euclid 3097. Address P X 270, Tribune.

LOT 60x150—Close to priv. beach. 50 mi. N. W. of Chicago. Reas. Vin. 2210.

REAL ESTATE—RESORT PROPERTIES.

Illinois.

NEW 1941 MODEL HOMES
ROUND LAKE
38 MI. NORTHWEST.
HOUSE AND LOT.
$695

Includes fruit trees and shrubs. These homes, built by expert craftsmen, have large studio living room, spacious sleeping porch, inside toilet, modern kitchen with built-in sink and cabinets and cozy dining nook; as little as

$25 Down—$2 Weekly

will start you toward ownership of this outstanding home value at Chicagoland's finest close-in lakeside community. City conveniences; improved streets; well water; schools, churches, stores. No assessments. Low taxes. Act now before spring price advances.

DRIVE OUT TODAY

Take Skokie Highway [R. 41] 30 miles north to R. 20, then west to Round Lake.
L. B. HARRIS CO. CENT. 5950.
9TH FLOOR HARRIS TRUST BLDG.

LAND SALE TODAY

Closing out unsold acres of old golf course at smashout prices; tracts of 1 acre or more, 900 feet from the lake, $225 per acre; all acres have road frontage; also 2 Lake Mich. water front lots with full rip. rights, $1,500 each; terms 1-5 cash, bal. mo. Drive to Main-st. and Sheridan-rd. [R. 42] in Winthrop Harbor, Ill., then to the lake. Get further details at property superintendent's office.

RUSTIC COTTAGE on secluded lake front site, sandy beach; N. W. side Fox Lake; also large coloni. yr. rd. home on 190 ft. lake front, wooded site; comply. furn., fnc. grand piano, elec. refrig. and elec. range. Bargain.
Lake County Mortgage & Realty Co., Phones Libertyville 15 and 257.

SALE or Rent—On good fishing lake, 60 mi. N. W. of Chi. Newly remod. and refurn. resort. 4 bldgs. incl. lge. recreation hall and bar. 25 bedr. Several liv. rms., lge. din. rm. and lge. scr. pchs. 700 ft. lake frt. Exc. beach, 9 new boats, swim. raft, tennis ct. 4½ a. landscaped and wooded grds. Imm. poss. Address J 483, Tribune.

100 RM. HOTEL COLONIAL

11 cottages, stable, 1,800 ft. frontage on largest Illinois resort lake; 45 acres wooded; 45 mi. N. W. Chi.; good train serv. Unlimited poss. for subdividing. Sac. to close estate. $30,000 required. John P. Corcoran, Del. 0826. 1324 N. Dearborn.

OWN YOUR OWN BEACH

100x350 foot lot on Lake Michigan, 45 mi. north in Lake County, Ill. Full riparian rights. Have the lake for your front yard. Price $3,000. Sell half for $1,500. Terms, write for details.
Address F T 573, Tribune.

MUST SELL AT ONCE

Lake front cottage, $1,500; terms. Large lot running to water's edge; wooded, landscaped. House insulated for winter use; plumbing, electricity, etc. Exceptional bargain. Address L B 511, Tribune.

FOR SALE—Summer residence property located on inland lake about 50 miles northwest of Chicago. Two comfortable houses, garages, and tool house. Eight acres, over two hundred feet of lake frontage, good bathing beach, boating facilities. Suitable for subdividing. Address E A 13, Tribune.

FOR sale—Fox Lake's largest subdivision, including our entire holdings. This is a live, fast growing sub. Write or see us if you have real organization capable of handling this fine lake property. Watts Bros., owners, Fox Lake, Ill.

Obtained Thru Foreclosure

Lake cottage; $775; small down payment; bal. on terms; house insulated for winter use; sand bottom lake.
ADDRESS M D 89, TRIBUNE.

LAKE LOTS—$69.

A number of nicely located lake lots for only $69 EACH. Payments $1 weekly. 38 mi. N. W. Act quick. Write for partic. and route to prop. Address G K 178, Tribune.

FOR quick sale by builder—Lake home, 38 mi. N. W.; built for year round; 4½ lge. rooms with unfin. attic; modern plumbing, elec. fixtures; $2,195; start with $50 down, $20 per mo. Address F P 97, Tribune.

4 ROOM prize cottage, $745. Pay $12 per month. Property fronts on 3 lakes. 37 miles to Chicago. Sand beach; good hunting and fishing. 50x135 foot lake lot, $150. Easy terms. Address G B 118, Tribune.

FORCED TO SELL AT ONCE.

4 room cottage, $775, $75 down, balance 3 years; electricity, sewer and water; act quickly. Address G K 179, Tribune.

2 ACRES—2 blks. from Lake Mich., in Lake Co., Ill.; 45 mi. north; elec. and telephone in; road frontage. Sell for $425; $100 cash, $6 per m. Address G A 114, Tribune.

PISTAKEE BAY—New lake home; large rms., bath; running water; automatic elec. pump; 100 ft. frt. Very private. Sac. $3,500; terms. Address M X 70, Tribune.

Indiana.

$1,500 BUYS LARGE FAMILY CABIN—Incl. large lot with trees, at Lake Mich., 55 mi. S. E. of loop; huge natural stone firepl., spac. liv. rm., lge. scr. pch., mod. bedrm., kitch. cupbds. and brkfst. nook; complete plumbing, incl. shower; $15 per month.
Address M P 274, Tribune.

150X195 ON Dunes highway near main entrance Dunes State park—Ideal for cabins, refreshment stand, barbecue. Bargain. May accept other R. E. as part payment.
ADDRESS N E 204, TRIBUNE.

BEVERLY shores—Lot 50x150 on lake front drive, near Broadway, on hill facing lake. For price and terms, address owner. W. T. Maass, 8221 Peoria-st., Chicago, Ill.

LOTS—$78, on 2 beaut. lakes, including club house membership; You can build your own cottage or we will build and finance. Address M N 186, Tribune.

IDEAL SUMMER COTTAGE—5 rooms, inside finished, completely furnished; running water; 2 wooded lots; $2,200; terms. F. Kramer, Koontz Lake, Walkerton, Ind.

BASS Lake—6 ac., 7 rm. house, three cabins, other outs. buildings; right of way to lake. Mrs. W. Perry, Knox, Ind.

60 FT. frontage, wooded, grassy slope, in best section of Indiana Dunes; $35 cash handles.
ADDRESS N C 413, TRIBUNE.

73 FT. lot in the Dunes—Close to Lake Michigan; easy terms; $6 mo. to responsible family. Address M S 482, Tribune.

WELL located lots; modern homes—Priced to sell. A. PEDERSON, Cedar Point Park, Williams Bay.

WHITE LAKE—6 rm. home; elec., pump, ph. 2½ acres; nr. lake. Sac. Owner. Berk. 4704

SECLUDED lot in the Dunes—Sacrifice for $100. Address M T 450, Tribune.

SACRIFICE 4 Cedar Lake lots in Indiana. M. Wagner, 614 Monroe-st., Maywood, Ill.

BEVERLY Shores—Business lot on Lake Shore-drive; reasonable. Belmont 4563.

ROCK river acreage with buildings on Blackhawk Trail. Box 29, Rochelle, Ill.

Michigan.

FLINT LAKE—CLEAR NATURAL spring fed lake, wide sandy beach.
40 MILES FROM CHICAGO.
33 MILES FROM HAMMOND.
23 MILES FROM GARY.
50 ft. lot with electricity and city water main now installed. Suitable for permanent or summer home. $175; terms to suit. Will build cottage as low as $600.
Address P Y 485, Tribune.

A 35 SLEEPING rm. summer resort—With large individual dining rm. and kitchen; located on 10 acres of ground within 10 minutes ride of Lake Michigan and city of South Haven. A beautiful 8 rm. masonry constructed home, with hardwood floors, oak trim. H. w. ht. and bath. 2 car hollow tile gar. A real buy at $12,500. Will consider trade. Address N A 556, Tribune.

NICE appearing 4 room cottage—With 100 feet frontage on Lake Michigan on improved road, 5 miles north of Manistee. Price $1,000. $200 cash down, balance monthly. Also choice 100 foot lots, $400, $25.00 down. J. J. Fagan & Co., Realtors, "Water, Sand, and Sunshine," 216 Landreth Bldg., Muskegon, Mich.

DOWAGIAC ON beaut. Magician Lake; 25 acres; wooded; over 2,000 ft. shore line; including 17 cottages furnished; electric. Out of town owner will sacrifice for $20,000, ½ cash. Baird & Warner, Inc., Mr. Kimball, Lon. 1855.

FOR SALE—To settle an estate; 3 furn. cottages at beautiful Palisades Park, Mich., 110 mi. Chicago. Also 6 r. cottage on 6 acres, 1 mi. from lake. Terms or cash. Restricted. Apply Clare Knapp, Palisades Park, Mich.

FLINT LAKE—50 ft. wooded lot; elect., city water. $50 cash, $10 mo. Will build for buyer at $600 up. Take Rte. 49 to three mi. N. of Valparaiso or 2½ mi. S. of Route 6. W. A. FRASER.

CHOOSE 1 of these 4 furn. cottages; elec. range bath, innerspring beds, accom. 5 or 6; nr. Lakeside, Mich., and white sand beach; $175-$200 season. Artman, 5732 Harper, Hyde Park. 0995.

BEAUTIFUL RESORT OR CAMP.

75 mi. no. Grand Rapids, Mich.; 120 acres; 8 mod. bldgs.; on U. S. hiway; ¼ mi. lake frt. G. Koch, 4540 N. Mason, Chicago.

10 COTTAGES; 8 furn.; incl. 8 acres on beau. lake nr. Battle Creek and Ft. Custer; rented year round; good income; contact owner. Address K 63, Tribune.

SUMMER home—5 rms., facing little Paw-Paw lake; garage, elec., running water, inside toilet. Reasonable. Call Regent 2556.

SUMMER resort—For sale or rent; 4 cottages and store on beautiful Pleasant Lake, Barry Co. Address M P 272, Tribune.

PAW PAW lake cottage—5 rms.; plastered, electr., gas, gar.; cost $2,500; now $1,200. See: Paras, Hartford, Mich. Tel. 121.

— — — — UNION PIER — — — —
Exc. oppor. to colonize for summer, 6 mod. units, furnished; nr. lake. Bev. 9707.

FREE list resorts, cottages, lakeside farms, lots. Ora A. Avery. Three Rivers.

SAC. lovely cottage, gd. location, Bass Lake, $695; terms. Address J 577, Tribune.

Wisconsin.

WRITE for list of lake and farm props. Herman A. Bostrom, Broker, Rhinelander, Wisconsin.

NORTHERN lake property of all kinds. Free list. WISE BROS., HAYWARD, WIS.

FOR SALE—ACREAGE ON FINE LAKES Northland Lakes, Inc., Rhinelander, Wis.

NEAR ANTIOCH—5 ac. of beauty and virgin tim.; nr. lake; 7-r. mod. hse., barn.Pal.5215

4 RM. lake cott.—$795; 2 bdrms.; elec., scrn. pch.; 58 mi.—tms. Address G O 459, Tribune.

LGE. Fox River water frt. lot, nr. Antioch; $385; terms. Address M P 219, Tribune.

REAL ESTATE—RESORT PROPERTIES.

Wisconsin.

LAKE GENEVA.

Snug Harbor, located on the northwesterly shore of Lake Geneva, just outside of the city limits, consists of 52 acres of wooded lawns and slopes, including 1,100 feet of shore frontage. There are 10 buildings on the grounds; the main house of cut stone and frame construction, which is offered furnished, has a living room, music room, library, dining room with glassed-in circular breakfast porch, kitchen and laundry on the first floor; 4 master bedrooms, a dressing room and 4 servants' rooms on the second floor; 5 master bedrooms and 1 servant's room on the third floor. There are 8 bathrooms in the house and 9 fireplaces. There is a large open porch across the front of the house toward the lake and a screened-in porch on the side. Other buildings consist of a well built boathouse with screened-in dancing pavilion above; an L-shaped pier about 120 feet long, a guest cottage of 5 rooms, 2 workmen's cottages of 4 rooms each, and 1 of 3 rooms, a caretaker's house with six rooms; chauffeur's cottage of 4 large rooms adjoining a 4 car garage, a 2 story stable with 10 box stalls, a large greenhouse, pumphouse, tool shop, kennels, sheds, etc.
E. L. HRUDA.
50 S. La Salle Street. Franklin 7070.

PRIVATE LAKE ESTATE

Choicest lake location in Indianhead country of Wisc.; ½ mile point, consisting of approx. 20 heavily wooded acres, priv. road, large house, practically completed; lodge style living rm., 27x35; dining rm., 27x20; 5 bedrms.; bath with built-in shower rm.; hot and cold water system; light and power from utility power line; suitable for priv. residence, club or camp, on beaut. 9 mile long lake in Chequamegon Natl. Forest; excel. fishg., boating and all outdoor sports; strict privacy assured; present investment $37,000, will sacrifice for immediate sale. Owner leaving for west coast. Brokers prot.
ADDRESS M S 430, TRIBUNE.

A REAL OPPORTUNITY.

Owner wishes to close out at Twin Lakes, Southern Wis., 10 beau. lake front lots on the shore of Lake Marie, 66 mi. from the loop; cash price $1,075 each. In order to take advantage of this low price you must be one of 10 buyers. This property will bear the closest investigation and personal inspection. Many pretty homes with beau. gardens surround it. Gas, electricity, and telephone serv. Bldg. reasonably restricted to protect future values. Gentiles. Lake is spring fed. All types of summer and winter sports. FHA financing. For complete information call Mr. Berlet, Armitage 6438.

Off the Beaten Path

Fisherman's Paradise; chock-full of bass, pickerel, and pike; state fish hatcheries on lake; wooded like the North Woods [and only 59 miles northwest of Chicago]; four room carpenter built cottage; "studio" living room, sink with built-in cabinets; flush toilet; electricity; $740 complete; $100 down; 4 years to pay. Private hunting grounds. Safe sand beach. No trades.
ADDRESS M X 281, TRIBUNE.

TO AVOID FORECLOSURE

MUST SELL AT ONCE.

Beau. summer home built for year around living; 4 large rooms on large lot; partly furn.; sink with steel cabinet, electricity in and all conveniences available; ready to move in; full price $1,550, terms.
Address M T 228, Tribune.

ON LAKE GENEVA

This spacious cottage; perfect in every detail; natural knotty pine finish in living and din. rooms; run. water, gas, elec.; Kohler plbg. fixtures in bath and kitchen; total pr. $1,790; need $250 cash, balance mthly.; gentiles. Address G K 491, Tribune.

NO MONEY DOWN

ONLY $12 PER MONTH.

Buy your summer home now before everything goes up; 48 miles from Chicago; fisherman's paradise; built to order; $690. For info. Address M N 481, Tribune.

ESTAB., mod. Indianhead country resort. Main lodge, cottages. All with plumbing, elec. 720 a. and priv. lake on chain of lakes with frtge. Densely wooded. Unexcelled for priv. muskie and bass fishing, hunting. Ideal subdiv., boy's, girl's club, or other organiz. Address A 409, Tribune.

LOG CABIN—BIG WOODS.

A New Log Cabin—330 ft. frontage. Electricity available. Only $950. Split log cabin just built $550. Monthly Payments. Write for list of lake properties.
NORTHWOOD LAKES COMPANY,
BOX 36, OJIBWA, WISCONSIN.

MUST sell nearly new 4 rm. house on BIG LOT with large porch at lovely lake in south Wisconsin; 1½ hours from Chicago; has GAS, ELECTRIC, inside toilet. Only $1,425; terms, $250 cash. $20 month. Address F H 116, Tribune.

FRONTAGE, resorts, farms, acreage on the two big flowages, the Chippewa and Flambeau. Get big bargain list at Sherman Hotel Outdoor Show. "Mike" Beaudoin, The Land Man, or Park Falls, Wis.

PROVINCIAL COTTAGE—RUSTIC,

yet modern and convenient; cedar paneled studio living room with colonial fireplace; large, clear lake; 58 mi. N. W.; $3,500, terms. Address G J 331, Tribune.

ATTRACTIVE summer home—400 ft. frontage on Spider Lake, Manitowish, Wis. All modern conveniences, furnace heat, caretaker's house; garage, woodhouse, and boathouse. Address M P 271, Tribune.

ATTENTION, subdividers and gentlemen farmers!—185 acre farm with about 2,000 feet wooded lake frontage, 87 miles from Chicago. Worth investigating. L. W. Hause, Mukwonago, Wis.

8 R. HOUSE—Flambeau Lake, Wis.; No. woods; elec., ref., lts., power, running water; boats; fine beds; fully equipped; real summer home. Sell or rent.
Address J 526, Tribune.

BEAUT. located—Restricted, 4 bedrm, all yr. home, Brown's lake. Landscaped. Gar. att. Garden, trees. Clear beach. 4 years old. Sacr. Write owner, E. C. Melzer, 427 N. Jefferson-street, Milwaukee, Wis.

SUMMER Resort—300 miles north; 14 cabins, beautiful lodge fully eqpd., tavern, dance pavillion, boats, and other buildings, on large lake, 40 acres of land. All for only $13,500. Sunnyside 4520.

REAL sacrifice—4 room cottage and large screened porch, $725; worth $1,500; built for all-year use; on large lake; sand beach; real fishing; 2 hour drive; easy terms.
ADDRESS L X 224, TRIBUNE.

FARMS WITH FISHING, HUNTING.

80 ac. Post Lake, bldgs., etc.......$4,750.00
80 ac. Deep Woods Lk., bldgs., etc. 4,000.00
20 ac. Whitewater, stone hse...... 6,000.00
Write L. J. DuRocher, 5602 Ridge-av.

NEED MONEY—Will sell cott., $600 comp.; finest lake in Wis.; full of bass, pike, walleyes; sand bch.; 2½ hr. ride; $100 cash, bal. terms. Address O P 180, Tribune.

ACREAGE—Beautifully wooded; lake shore cottages, cabins, farms for sale or rent at the Dells. Lake Delton Development Co., Lake Delton, Wisconsin.

IF you want to buy, rent, or sell Lake Geneva or Delavan Lake, improved or vacant. Also farms. Write H. D. Lackey, Delavan, Wis.

FOR SALE—By owner; over mile lake frontage on Big Sand lake; 8 log cab.; lg., mod. colonial hse.; will divide. New. 1692 or write Woodland Lodge, Webster, Wis.

ENGLISH TYPE home—On a large water front lot; screen porch; inside water and toilet; near Antioch, Ill. $1,450; $150 down. Terms. Address M X 65, Tribune.

LAKE FRONTAGE—Large or small tracts; some with virgin timber; farm with cottages; resorts, beaver and muskrat fur farm. Write Arthur Goff, Cable, Wis.

VISIT our booth in Indian Head Section, Hotel Sherman Sport Show, for full information and circular on our lake property, or write: WISE BROTHERS, Hayward, Wis.

LARGE homesites on south shore of Geneva lake; reasonably priced, easy terms. Write H. D. Lackey and E. L. Von Suessmilch, Delavan, Wis.

BROWN'S Lake Lot $195—$25 dn., bal. $5 mo.; 1½ hrs. N. W.; sand beach; finest bass fishing; will build and finance to suit. Address F J 366, Tribune.

$750 BUYS an entire island in Nelson Lake [Totagatic Flowage]. Make wonderful camp for group. Write Hal Ewig, Hayward, Wis.

2 STORY 5 rm. brick—Rustic type, overlooking Lake Geneva. Cisco beach, $6,000. Will trade for Chicago prop. or cabin cruiser. Terms. Euclid 300. Forest 800.

VIRGIN timber cabin sites—Resorts, cottages and acreage. Write for new list. Walter E. Risberg, Hayward, Wis.

LARGE resort—Heart o' Lakes region; lodge and cottages; mod. equip.; 96 ac.; wooded lake sh.; owner. Address D P 1, Tribune.

LAKE Geneva all-yr. home, 100 ft. front; safe beach; insul. automatic water heater-furnc. $4,200, tms. Address E B 1, Tribune.

MUST sell before May 1, my wooded lot at Lake Ripley; 3 hrs. from Chicago; restricted. Address M O 203, Tribune.

1,000 FT. lake frontage, Lake Noquebay, Crivitz, Wis. Camp site or summer homes. Will subdivide. Rog. 1899 after 6 p. m.

LOG cabin—Real logs; firepl.; ba.; $2,900, tms.; Lake Ripley, 118 mi. U. S. hwy. 12; gentiles. O. H. Perry, Cambridge, Wis.

DIRECT from farmer—Resort lots for sale, reas.; 100 miles from Chicago. W. C. Olson, Edgerton, Wis.

FOR SALE—Beautiful all year dwelling on Brown's Lake; furnished; must sacrifice. W. K. Porter, Burlington, Wis.

LOVELY NEW COTTAGE at nearby lake, with all modern conveniences; must sacrifice for $685. Address E B 6, Tribune.

100 FT. wooded, clear water, lake lots—Electricity; good road; excl. fishing, $250. Easy terms. Geo. A. Burt, Cumberland, Wis.

IF INTERESTED in cott., resort, vacant, ask for circ. Prices, terms, and property to suit all. A. E. Adams, Sherman hotel, Chgo.

EXCELLENT buys in log cabins, cottages—We also build; 10,000 lake lots waiting. Lake View Pk. Lbr. Co., Lake Geneva, Wis.

REAL ESTATE—FARM LANDS.

Canada.

CANADA LANDS—FREE INFORMATION. New Homes—good soil—water. Canadian National Railways. Dept. H. 335 Robert-st., St. Paul, Minn.

Florida.

I WILL furnish the land, set any variety of citrus trees you select, at the following price per acre: 5 a., $180; 10 a., $170; 20 a., $160; 40 a., $150. I have 620 a. among the finest citrus land in the Indian River section. Also homes, developed groves, ocean and Indian River frontage, Dixie highway property and city lots.
L. B. O'Steen, Wabasso, Florida.

19¼ ACRES—On U. S. Highway; truck farm; rich muck; 5 rm. hse.; nr. Fort Lauderdale; reas. Geo. Erol, 544 Wellington.

REAL ESTATE—FARM LANDS.

Florida.

CATTLE ranch and Tung Oil grove, N. W. Fla., 400 acres; two spring water streams, 20 cattle, 20 acres Tung trees, 5,000 planted pines, other timber, fruit and nut trees, farm equipmt., etc. Tenant on place. Total price, $4,000; terms.
Address J 352, Tribune.

Illinois.

DRIVE OUT TODAY

2 ac. rich black land with 146 ft. frontage on North-av. [Rt. 64]. 28 miles West. Gas and elec. Price $500 cash.
Lovely wooded lot facing Fox River near St. Charles, $500; $150 cash. Good lot near river, $250; $100 cash.
Bungalow on river bank at end of road. Half acre wooded lot, 5 large rooms, full basement, hot water heat, garage. Finest construction. $7,500 value for only $4,500; $1,500 cash; terms on bal.
16 ac. farm, fair bldgs., $3,500; terms.
24 ac. farm on pavement, $6,500; terms.
Fine modern home on 2 acres, $7,500.
18 ac. rolling vacant land, $1,800.
10 rm. hse., barn, garage, on 3 ac., ½ block to transportation, $8,000.
For best buys in country property, see our ads in Wed. and Sun. Tribune.
We are also large farm specialists.
COLEMAN LAND CO., ST. CHARLES.
202 W. Main-st.; Phone 73. Open Sunday.

DE KALB COUNTY

INVESTMENT SPECIALS.

160 A., bldgs., $1,560 cash rent; $115 A.
120 A., near town; good bldgs., $110 A.
80 A., lies level; good soil; $125 A.
320 A., choice soil, 2 houses, $145 A.
200 A., fine home; farm setting, $140 A.
120 A. at De Kalb. Creek, Barg., $115 A.
Write for Appointment.

FRANK S. HART SONS
323 E. Lincoln-hwy., De Kalb, Ill.

120 ACRES—BARRINGTON DISTRICT, LAKE CO.—Attractive 7 rm. country home set back 800 ft. from road on high elev., surrounded by oak trees, commanding scenic countryside view; nicely landscaped, running creek through property. Dairy barn, 72x36; chicken hse., good well; ¾ and tillable, some rolling pasture. Immediate possession; $15,000.
2 TO 5 ACRE tracts on highway, between Bangs, Slocum Lakes, Wauconda. $100 dwn. David W. Williams, Wauconda, Ill. Ph.3311.

96 ACRE North Shore country estate. Owner's residence; 7 rms., strictly mod'n. south front, shade and fruit. Manager's residence, 7 rooms, semimodern. Complete set of farm buildings, nearly all new. All heavy soil, some virgin timber. Built at a cost of over $30,000. Only 10 minute ride from electric and Northwestern suburban transportation. Owner leaving state and must sacrifice; $17,500. Terms to the right party.
Address J 569, Tribune.

THE newest and only thing of its kind available. 82 A. farm estate, 25 A. woods, orchards; winding creek; 26 mi. N. W. of loop on hard road. 8 rms., 4 baths, brick colonial built 1940, with carpet and equip. cost, $25,000. May be sold separately with 5 A. compl. farm bldgs. Fine tenant house, soil the best. Entire estate at $50,000, worth more. Nothing to do but move in. Prop. clear. Reason for selling—health.
Address O O 325, Tribune.

For Sale—160 acre farm
4½ miles from town
JOHN A. JOHN
Marengo, Ill.
Inquire Havens Drugs

200 AC. nr. Dundee, 1st time offered. Well imprvd., on pavem't; 320 ac. McHenry Co., good bldgs.; 140 ac. McHenry Co., $125 per ac.; 280 ac. Boone Co., $110 per ac.; 210 ac. Boone Co., $100 per ac.; 40 ac. Lake Co., $10,000; 1,000 ac. Wis. imprv. stock farm, lake front, timber, $15,000. If you wish to buy or sell land consult us. Walter Cording, 3808 Irving. Irv. 2915.

160—NEAR Plainfield; along highway; good bldgs. Large dwelling with hot water heat and electric. Excellent soil and has beautiful planted grove of hickory trees near bldgs. $145 per acre. Can arrange terms. Write for further details. Frank S. Hart Sons, De Kalb, Ill.

54 ACRES for sale—Containing 6 to 7 hundred orange and grapefruit trees. A magnificent property; over 1,000 feet frontage on the Halifax river, with riparian rts. Located 3 miles north of Ormond Beach hotel, Ormond Beach, Fla. A sacrifice at $6,500.
P. O. Box 3774, Daytona Beach, Fla.

12 ACRE FARM WITH 6 RM. HOUSE. West of Winthrop Harbor, 2 mi. from lake. Good house; black land. Price $5,750. May trade for home in W. or No. suburb.
320 ACRE FARM.
Near McHenry; House, barn, etc. $85 acre.
HARROLD, 4714 Oakton-st., Skokie.

120 ACRES—BARRINGTON DIST.; mod. bldgs.; stream; stock farm. 120 acres, near ALGONQUIN; feeder farm; A1 bldgs. 2 KENDALL COUNTY FARMS, 160-275 ac.; stream; timber; good bldgs.; dairy and stock farm; on hgwy. For sale by owner. Write. Address N C 181, Tribune.

120 ACRES—35 Miles northwest of Chicago. Close to Barrington. Good land and buildings in fine condition. One-half mile of concrete, $110.
W. H. SCHENDORF & CO.
10 S. La Salle-St. State 2686.

108 ACRES—Good soil, fair farm bldgs., gd. loc., $125 per ac. 10 ac. beau. wooded; nr. trans.; sac., $275 per ac.; 10 ac. on 4 lane hway. Must be sold, $1,950. New 4 rm. house; beau. acre; a real barg., $4,250. Reque, West Chicago, Ill., next to theater.

112 ACRE improved farm 30 miles southwest of Chicago on highway No. 6. 7 rm. hse., large hip roof barn, other bldgs., concrete silo, elec., some timber. Adj. golf course. Must sell. E. P. Cox, 160 N. La Salle-st., Fra. 2040.

300 AC. North Shore farm—20 acs. woods, bal. plow land; good soil; fine barn, good house; 6 mi. from good city on elec. trans. Today's best buy at $100 per ac; ½ live stock and share lease may be had.
ADDRESS M N 133, TRIBUNE.

LRG. farm house, amid spreading trees, set of barns, black soil, elec. 137 A. at a bargain; 10 a.; mod. bldgs.; fruit; rich soil; cls. in; $9,500; 2 A., md. hm., bldgs., fruit; close in; $7,500; 25 A., some trees, hiway, $125 per a. Littleford, Ph. Downers Gr. 37.

319 A. farm—50 mi. N.; 3 mdrn. homes; elec., bath, gas; dairy barns, concrete silos; all blk. soil, tiled; ½ int. in 80 Guernsey cows; inc. from milk $800 per mo. $155 per a. Buttles.
FRANKENSTEIN & CO., 110 S. Dearborn.

EXCEPTIONALLY good buys nr. Naperville. 2 40 a. farms, 2 80 a. farms, 1 130 a. farm, 1 160 a. farm, 1 175 a. farm, 1 240 a. farm, and 1 300 a. farm. No trades. If interested come out and see me. E. G. LaCoss, 546 S. Main, Naperville, Ill.

LITTLE LESS THAN 6 ACRES—Rich rolling land; abt. 5 minutes south of North-av., which connects directly with new 30 million dollar Buick plant at LA GRANGE-RD. Sacrifice $1,250; $250 cash; $15 monthly. ADDRESS G K 248, TRIBUNE.

40 ACRES on Fish Lake, near Volo, Lake county, Illinois, near intersection routes 60-20. Ideal for estate. About 30 acres tillable. Floyd H. Bregger Co., Realtors, 7 N. County-street, Waukegan, Illinois. Majestic 886.

UNUSUAL DAIRY FARM

App. 400 a., fully equip.; 17 mi. N. W. of Elgin; 2 compl. sets of bldgs.; will exch. for Chgo. or Oak Pk. apt. bldg. Man. 4120.

BEAUTIFULLY located farm—Modern buildings; electricity; one mile river frontage; 230 acres; partly wooded; no overflow. Price $75 per acre. 50 miles southwest.
Address E A 36, Tribune.

10 ACRE MAIN HIGHWAY FARM, about 10 minutes WEST OF MAYWOOD, beautiful rolling countryside; low tax rate; price $3,500; 1-5 cash, balance mthly. Address F X 65, Tribune.

30 ACRE FARM ESTATE—New paved road to pass within 60 days, no charge to purchasers; directly east of Glen Ellyn. Price, $6,750; 1-5 cash.
ADDRESS G J 246, TRIBUNE.

Subdividers and Investors

40 ACRES, ½ mi. from trans. $1,100 ft. frontage on concrete road, W. of Highland Pk. $375 per acre. Address K 99, Tribune.

187 Acre dairy farm—9 rm. hse.; large dairy barn; gd. outbldgs.; 15 A. tim.; live stream; 5 mi. W. Elgin; $22,000; ½ financed. Meier, 274 Dundee-av., Elgin. Ph. 212.

120 A. DAIRY farm, complete bldgs., shade and fruit trees; 35 mi. n. on blk. top road. Lake County Mortgage & Realty Co., Phones Libertyville 15 and 257.

10 ACRE CHICKEN, fruit, and vegetable farm, near Demotte, 52 miles Chicago; rich black land; new cottage; price $535. Easy terms. Address J 422, Tribune.

20 ACRE FARM, MAIN-ST.—Directly south of LOMBARD, Du Page County; paved road; electric. Price $4,750, $1,000 cash. Address G J 249, Tribune.

240 ACRES—Kane co.; near St. Charles; modern improv. 25 ac. wooded, brown silt loam, $115 per acre. O. A. Elliott, 116½ W. Main-st., St. Charles 87 or 461.

4¼ ACRES—350 ft. frontage hard road; 1 block to North-av., near Glen Ellyn. 160 trains daily. $250 cash, balance monthly.
ADDRESS M A 272, TRIBUNE.

270 ACRES—About 75 mi. N. W. Chicago; 2 hses., dairy barn, silo, other reg. farm bldgs. Spring fed crk., timber. Bargain at $80 per acre. Address G E 522, Tribune.

OPEN SEASON on farms—We are shooting with both barrels. Why don't you join the party? Large ones, small ones. I Sell Farms. Dan Quinlan, Woodstock, Ill.

112 AC. imp.; 70 a. imp.; 20 a., nr. creek. Reasonable. B. H. Schmidt, 177 South Center-st., Bensenville, Ill.

160 A.—Gd. soil; new farm bldgs.; on highway; 60 mi. N. W. of Chicago. Good train service. Clawson & Phillips, Hebron, Ill.

CHICKEN farm—19,800 sq. ft.; 39 minutes southwest of loop. Price $195. Terms $1 a week. Address M N 131, Tribune.

I HAVE a choice list of farms 35 mi. N. W. thruout Lake county at bargain prices. L. L. BEHM, Grayslake, Ill. Phone 5151.

CHAMPAIGN CO.—Imp. 200 a., conc. road. 20 a. perm. pasture, bal. in cultivation. $100 acre. L. G. Collison, Champaign, Ill.

3 ACRES rich black soil, west of Homewood, nr. church and school; $200 cash, $15 mo.
ADDRESS N E 466, TRIBUNE.

120 AC. dairy farm, live stream with trees by side in view of house; $100 acre.
F. E. Howe, Richmond, Ill.

80, 120, 160, 200 ACRE improved farms—Good soil; 35 mi. S. and W. of Chicago.
F. J. HINRICHS, PEOTONE, ILL.

KANE co.—65 ac.; 7 r. hs.; nr. Hampshire; $7,500; $1,500 dn. Box 27, Bloomingdale.

DAIRY farm, home, 1 hr. Chi., N.W. Est. 40 yrs. Trd. or cash. Address G K 180, Tribune.

5-10-15-20 OR MORE acres; 60 mi. Chicago. Reas. A. Kamenjarin, 3042 Wentworth.

80 A. WILL Co. farm; hard roads, electricity, Bldgs. good cond. Triangle 5274.

REAL ESTATE—FARM LANDS.

Illinois.

IDEAL DAIRY FARM!

Well located, only 5½ miles from Rockford, Illinois, in good dairy community and near Camp Grant—conscript center. School on property.

160 acres of high producing land—145 acres cultivable; remainder good pasture. Complete set of buildings; good dairy barn. Attractive building site—electricity in buildings. Good water supply.

An excellent opportunity! Owner, a large financial institution, offers for sale on attractive terms. Down payment $3,000—semi-annual payments $387.90, including principal and interest. Monthly payments only $64.38. For complete information about this farm, or others in Illinois and Indiana, write to:

J. A. Cunningham, Mgr.
P. O. BOX 499, LAFAYETTE, INDIANA.

350 AC. with farm bldgs., located 3 mi. from N. W. trans. About 150 ac. good work land; balance ideal for game preserve. Spring fed creek; lake possibilities. $65 per acre.
212 AC. 30 ac. wooded; balance good soil, very good bldgs.; $105 per acre.
72 AC. located N. of Kildeer Country club. Has set of good bldgs. Lots of shade trees and orchard. Beautiful setting. Bldgs. worth price of farm. $10,000.
70 AC. south of Barrington. Good farm bldgs. Shade trees. A real buy. $9,500.
40 AC. wooded on hwy. near N. W. trans. Ideal for country home. $110 per acre.
We have many other choice farms located N. or N. W. of Chicago at reasonable prices. Call or write us for farm listings.
L. B. ANDERSEN & CO., INC.
Wheeling, Illinois. Newcastle 4940-1.

CITY HOMES IN THE COUNTRY.

No 1—5 min. from 40 min.-to-loop-train. 2 houses; 1 for owner, 8 rms., 3 baths. Fine barns and soil. Price includes all personal property.
No. 2—90 A. of fine black level soil; impr. with full set of farm bldgs. incl. attr. old New Eng. type farm house. Has center hall with winding walnut stair; 2 firepl.; h. w. ht.; 10 min. from 45 min.-to-loop-train. A real buy; $14,500. $3,500 cash. A. L. Allen, St. Charles, Ill. ph. 4083 R2

80 ACRE country estate about 6 miles from Lake Geneva; 8 rm. semimodern home, gd. set of farm buildings; 70 acres under a high state of cultivation; Balance grazing land with spring fed creek. Including 2 good horses, 19 head of choice Guernsey cattle, all poultry, all feed, tractor, and full set of farm machinery. Owing to ill health, $13,000. Terms can be arranged. T. J. Stahl, Waukegan, Ill. Phone Majestic 683.

A CITY HOME IN THE COUNTRY—8 acre poultry and garden farm, 8 rm. brick hme., electric, bath, and furnace. Poultry house, barn, and other buildings. Over 40 fruit trees; apples, plums, and cherries; 2 asparagus beds, grapes, strawberries, raspberries, and blackberries. All celery soil. Must be seen to be appreciated. If sold within 15 days, $5,000. $3,000 cash, balance mortgage. Box 231, Antioch, Illinois.

20 ACRES, WELL BUILT HOME—Large barn, orchard, rich high rolling land, easily made into beautiful country town estate; wide frontage; concrete highway; home located several hundred feet back on high knoll; fruit trees; frame entrance; abt. 4 miles east of Wheaton. Price $10,750. Terms if required.
ADDRESS G K 247, TRIBUNE.

120 ACRES on highway, $80 per A. 200 acres, very complete set of good buildings, bargain at $90 per A. 285 acres, best of location, level, a producer, new home, elec., furnace, running water, large dairy barn; price $110.00 pr. A. These farms are cheap. Call Elburn 3661. Fred W. Benton, Elburn, Ill.

McHENRY CO. farms; all sizes, all prices; good transportation.
P. E. Bertram, Crystal Lake, Ill.

Indiana.

280 ACRES—60 mi. south of Chicago loop, Newton Co.; fronting ⅜ mile on state road 55, small house, barn and sheds, abundance excellent water, 90 acres productive soil in cultivation, fine black sandy soil for vegetables and floriculture, 190 acres timber pasture. Offered for immediate sale and possession at once for $20 per acre cash, no trades. Call or write Hiestand Bros., Kentland, Ind.

BEAUTIFUL COUNTRY HOME
Just outside city limits
of Valparaiso, Indiana.

23 ac. of land, modern home, elec., bath, fur., toilet, sewer, gar., chicken hse., roses, and shrubs. 100 fruit trees. 500 maple and elm. Immed. poss. See H. C. Logan, 205 Farmers Bank, Valparaiso, Ind.

$20 DOWN, $10 monthly, buys 3¼ ac. rich black land on hiway 23 mi. Chgo. limits. To inspect ph. Pull. 4000 or drive out Sun. only. Take U. S. 41 S. thru St. John, Ind., to hiway No. 8, then east 2 miles to 2d crossroad, then S. 1¾ mi. to PON & CO.'S Log Cabin office. Be sure to bring these directions with you.

FREE FUEL AND WATER

the rest of your life; 40 ac.; s. loam; ½ wooded; 1¼ hr. from Chgo., nr. Mich. City; mod. house; elec., firepl., grape arbor, fruit; ideal invest.; immed. poss. or have yr. round tenant now; cost $5,500, must sac. $3,000. Owner, Wilmette 1847.

FOR SALE—80 A. home near U. S. 30 on Black Top road; good 7 r. house; barn, all out bldg.; elec. in; 10 A. timber and pasture with flowing well; fine shade. Only $3,850.00. Some terms.
R. W. Gear. Plymouth, Ind.

120 ACRES black soil—Good 6 rm. house and outbuildings; also 200 acres black soil with good buildings; electricity; reasonably priced; about 60 miles from Chicago.
Write Box 178, La Crosse, Ind.

40AC.—Bldgs., timb., $2,000, $500 dn.; 80 A., bldgs., timb., crk., $2,800, $600 dn.; 160 A. nr. town, bldg., timb., muck, 30 A., $1,900 dn. Other barg., all kinds, sizes, E-Z tms. Free list. A. L. Olson, Knox, Ind.

80 A.—Bldgs.; blk. soil, $3,600, tms. 41 A., bldgs., timb., pvd. rd., $1,900, ½ dn. 20 a., fine hse.; nr. lake, $1,400, $600 dn. Other bargs. A. Nelson, North Judson, Ind.

10 ACRES—Fine high land, So. Homewood; fine for poultry or truck; faces Western-av. $2,150; $300 cash, $30 mo. Immed. poss. May divide. Address N E 210, Tribune

10 ACRES OR MORE.

Suitable fruit, truck, chicken, etc.; some timber; 60 miles Chicago; $45 acre; $50 down, $10 mo. Address M N 132, Tribune.

230 ACRES on gravel rd., 3½ m. N. of Hamlet, Ind. Level black soil, gd. bldgs.; elec. avail. H. W. Welkie, Wanatah, Ind.

40 A. EQUIPPED farm—Sell or trade for clear 2 apt. or gas station; highway or town. Edg. Zengler, North Judson, Ind.

6 TO 80 ac. 65 mi. from loop. $40 to $65 per ac. Terms. Low as $10 dn., $4 mo. No int. first 6 mos. Address J 492, Tribune.

80 ACRES—Good bldgs., painted; land scenic, rolling; all tillable. Phone Glencoe 1035.

Iowa.

400 A. stock-corn farm—Grundy Co. Blk. soil; gd. bldgs.; large feed barns, corncribs; elec. Nr Co. seat. Sell now $132 per a., worth $175. See Buttles.
FRANKENSTEIN & CO., 110 S. Dearborn.

IMPROVED Corn Lands—Several Farms; lge. and small. E. D. Alton, Spirit Lake, Ia.

Michigan.

640 ACRE potato and dairy farm in high state cultivation. Good buildings and six room house. Phone and electricity. 60 arces manured for 1941 crop. Record 465 bu. to acre. A good going business for experienced man. For price and terms write owner who is retiring. Address E A 32, Tribune.

20 ACRES—Close town; 6 rms.; electricity; paved road; barn; henhouse; level rich soil; 2 cows, 2 heifers, 75 hens and geese, 3 pigs; all tools, $2,700; $1,100 down. See: Paras, Hartford, Mich. Tel. 121.

GENTLEMAN'S farm—80 acres; modern; unencumb.; Lake Mich. frntge.; nr. White Lake; 6 rm. hse.; bldgs.; reg. herd; fruit trees; sd. bch.; cost $65,000; will consider fair offer. Address N C 84, Tribune.

86 AC. frt. fm.—L. Mich. frntge. Imp. 3 hses, 2 sum. cot., bn., all tools to operate farm. Appr. 65 ac. bearing frt. To be sacrificed if sold within next 2 wks. A. H. Clarke Realty Co., So. Haven, Mich.

40 ACRES, clay loam, 10 a. bottom, balance rolling; 7 a. wds., 4 rm. hse., full cellar, small barn, 30 size chicken hse.; 80 mi. Chgo.; $2,500. H. C. Fritsch, Galien, Mich., or M. A. Chute, owner, 6347 S. Carpenter.

20 ACRES—All tillable, ¼ mi. town, paved road; fruit, chick. hse., elec., city water. Barg. at $500 down and easy terms. Owner. G. J. Helphrey, R. 3, So. Haven, Mich.

35 ACRES—Suitable for gentleman's farm; 6 mi. so. of St. Joe; 7 rm. house; furnace, elec., bath; large barn; fruit; creek; woods; ravines. Address J 541, Tribune.

5 ACS.—On beau. St. Joe river, S. W. Mich.; part wooded; nice 5 rm. summer cottage; el. lts.; exc. fishing, boating. Only $1,500, ½ cash. Address F S 513, Tribune.

20-A. on Stream—Cbn. and trees; $575, $100 cash, $10 mo. Others, 1941 list FREE. EVANS, Realtor. Fremont, Mich.

80-A. or part, dairy, grain and fruit; 10 r. hse. and bath, lg. barn, silo, woodlot, on hiwy. Terms. G. A. RACE, Tennville, Mich.

3 A. CHICKEN ranch, equipped 175 hens, mod. hse., garage, variety fruit; $3,500; $1,500. D. Pitcher Agcy., Coloma, Mich.

80 ACRES, small house, timber, fruit, loam, $750; $100 cash, $10 month; new list free. ERWIN TINNEY CO., Fremont, Mich.

20 A.; good house, barn, poultry hse.; near lake, electric; $1,800; terms. NEW FREE LIST. Erwin Tinney Co., Fremont, Mich.

50 ACRES—On large lake; 15 clrd.; timber; cabin; elec. avail.; nr. town; $1,450; $350 dn.; $20 mo. Mrs. Oatman, Holton, Mich.

SPLENDID farm home—37 acres; U. S. 12; sixty mi. Chi.; lrg. poultry hse.; mdrn. bldgs.; reas. B. F. Wells, Benton Harbor.

12 ACRES, near nice lake, only $450. Easy terms, Box 55, Paw Paw, Mich.

FARM bargains—All kinds, sizes, prices. Write for list. Decker, Paw Paw, Mich.

FREE list 100 selected farm bargains. All sizes. Ora A. Avery, Three Rivers, Mich.

SOUTHERN Mich. farms and homes. Dana Smith, Licensed Broker, Paw Paw, Mich.

10 ACRES—Wooded; hard rd.; sale or trade; 80 mi. Chi. Address J 568, Tribune.

40 AC.—4 mi. E. Saugatuck; house; woods; orchard; $1,200. T. Johnson, 818 N. Clark-st.

160 AC.—All bldgs.; priced $3,450; 60 ac., $2,450. Frank Ochala, M. 60, Jones, Mich.

Day by Day on the Farm

By GAIL COMPTON

Guernsey Group Active

March 29, 1941.

THE Northern Illinois Guernsey Breeders' association, of which Du Page county farm is a member, is completing its sixth year as an active force in advancing the quality of Guernsey cattle in the state.

The association was formed in 1934 by a group of men and women who owned herds and who were anxious to raise the already high standards of Guernsey breeding and better the quality of Guernsey milk. The group now numbers 25 members, of whom 20 are doing advanced register work, which involves the making of tests of merit based on standards observed by various breed associations.

The members sought to further the test work so that the cows would be studied in every possible way and under every condition. They have submitted their dairy herds to exhaustive tests to determine how the cows react to certain situations and how the greatest volume of quality production can be attained.

Color Testing Device Used.

The group was one of the first in the country to use the Pfund colorimeter, a device which tests the yellow color in milk. Guernsey milk is noted for its rich color, and it often fetches premium prices as a table milk due to its yellow hue. The association wanted to discover if the ability to produce yellow milk was transmitted thru the sire or dam of the herd.

For five years the herds of the association members were tested with the colorimeter, and the results showed that certain cow families possessed, to a high degree, the ability to produce rich, yellow milk. This quality was found to be transmitted by both sire and dam. One of the best animals in all the herds in this respect was one of the sires on the Du Page county farm.

Aside from the ordinary state testing, the association members have their herds tested each month by an official from the extension service of the University of Illinois. The cows are given a preliminary milking the day before the test to make sure they have been thoroly milked out. On the next day the tests are made, and then the actual milk weights for the rest of the month are taken and an average is figured for the herd.

Each year the group sponsors a parish show modeled after the cattle shows held on the Isle of Guernsey. The show is held in July under the direction of a nationally approved judge. Usually more than 100 head are shown. The champions generally are sent to other shows to compete with the cattle of other states.

Invitational Sale Held.

The association was also responsible for the start of the Middle West Invitational sale, which is held each year and to which the best breeders of the middle west send their prize cattle.

The association sold a purebred calf at the last sale, and the money was used to buy evaporated milk which was sent to England to help feed women and children refugees from the Isle of Guernsey. Another calf will be sold when the show is held in May at Elmhurst.

A practice that is urged constantly by the association is holding the sire until his ability has been proved thru his daughters. Many farmers sell their herd bull before his worth can be determined by a study of his daughter's ability to produce. They recommend retaining the bull until the records of at least six of his progeny can be studied. In this way, the worth of a bull is discovered, and if he proves to be a desirable type of sire he may be retained in the herd. Too often farmers find that the bull they sent to market as worthless was an excellent factor in building the productive qualities of the herd.

The association is affiliated with the Illinois Guernsey Breeders' association and the American Guernsey Breeders' association.

REAL ESTATE—FARM LANDS.

Michigan.

THIS WHITE HOME ON A HILL has green roof, is neat and clean, 7 rooms, basement, electr. Has glassed-in porch, overlooking private drive leading up from paved road and miles of fertile acres. A "Grandma's Patchquilt" of a growing countryside, within convenient driving distance to Lake Mich. beach.

30 ACRES in apple and peach orchards, grapes, berries, hay, potatoes, and grain land. Wooded pasture. Red barn, garage, henhouse, corn crib, stock and tools. Few minutes to town, school, and churches. School bus service. A-1 income average. Have available competent farmer now interested in operating it. Price, $5,850; $2,000 down, bal. terms. Shown by appointment.
David Andreason, U. S. 12, Sawyer, Mich.

SOUTH MICH. '40; GOOD SOIL; 7 ROOMS, elec., barn, 2 henhouses, silo; 9 a. wheat [bldgs. ins., $3,000]. Sacrifice, $2,250, tms. 15 A. on highway, conv. Niles; 6 r. hse., elec. lts., barn; fruits, $1,000, $400 cash. 94 A.; good buildings, elec.; 9 a. fruit; fine creek, virgin timb.; $4,600, $800 dn. Farms, all kinds, sizes; big values. Free list. ROESSLER, 140 S. Dearborn, Chicago.

300 ACRES—Bordering beautiful river; near Detroit; gen. stock and 50 acres orchard. All modern new bldgs. and conveniences; gloriously landscaped; not only gentleman's farm estate but a real money maker as well. Price alone cannot duplicate cost of buildings, $250 acre. Address G O 463, Tribune.

FARMS—FARMS—FARMS.

Poultry farms with modern bldgs.; co-ops, up to 200 feet; also acreage, ½ acre and up to 320 ac., $450 to $32,000. Write me for what you are interested in, Lake River, main road, stock, grain farms; also trades.
W. MUELLEDER, Hartford, Mich.

ON TWO LARGE LAKES.

S. W. Mich.; 66 acs. with ½ mi. frontage; good sand beach; nicely wooded; complete set farm bldgs. in gd. cond.; also 5 summer cottages; exc. income from farm and resort business; only $12,000; abt. ½ cash; no trades. Address G L 524, Tribune.

47-A. 7 rm. house, basement, barn—Close town, Hiway 12; 10 a. apples, 5 a. peaches, 9 a. rye, 6 a. clover; farm and buildings in fine condition. $5,000, $2,000 dn. New list.
R. L. BUMSTEAD, Lawrence, Mich.

Mississippi.

TUNG groves, farms, and low price land. Free list. S. G. Thigpen, Picayune, Miss.

Missouri.

WIDOW'S farm, near famous Lake of the Ozarks. 80 acres; only $1,350 equipped! On gravel road, only 1½ miles U. S. highway pavement and town, 2 miles to lake shore, many resorts; 30 a. in cultivation; part wooded pasture, fenced hog-tight; family orchard; neat house, 3 rooms and screened porch; new poultry house, brooder; prompt possession; with team, 2 cows, 40 good AAA White Rock hens; all equipment, household goods included; $1,350 for all; part down. New spring catalog free. United Farm Agency, 7-E South Dearborn. State 7975.

WEST Central Missouri—260; all tillable; level; no overflow; will grow clover, flax, 80 bushels corn, 40 bushels wheat, 6 tons alfalfa; house, 6 rooms, porches, lights, water under pressure; large barn, big corn crib, machine shed, granaries, chicken houses, windmill, inexhaustable water; ⅜ mile off highway; graveled to farm; produced $4,700, 1940; price $18,000; $6,700 will handle. Also farms of similar land, 640, $[illegible]; 160, $65; 200, $70; 80, $100; descriptions, state which one; poss. now. Box 137, Carrollton, Mo.

S. E. MISSOURI'S best dairy farm in beautiful Cape county. Sixty thousand dollar property to sacrifice for twenty. Write for detailed description and pictures. A profitable farm home now for security after the war. Box One, Cape Girardeau, Mo.

5 ACRES; hunt., fish., 4 room house, 2 room cabin, $600, farms all kinds. C. E. Lewis, Cuba, Mo.

320 ACRES—Unimproved timber land, 70c per acre cash. Box 536, Rolla, Mo.

Oregon.

1941 OREGON FARM CATALOG, 25c. Details, prices, pictures, taxes. 200 farms. Frank Kinney, Eugene, Oregon.

Texas.

10 AC. bearing grove on main highway adj. McAllen trade. Roberts, 165 N. Pine, Chgo.

BARGAIN in citrus groves and irrigated farms; for list Address J 466, Tribune.

Wisconsin.

520 ACRE stock farm bargain—Only $3,400 to settle estate! Ideal for sheep and cattle raising; has lake for water and recreation; fenced at cost of $5,000 by former owner; 5 room residence, 100 ft. sheep and cattle barn, cost over $6,000; on gravel road, only 3 miles depot town; unexcelled opportunity for investment; only $3,400; part down; immediate possession if desired. New Spring catalog free. United Farm Agency, 7-E S. Dearborn. State 7975.

Buy for Future Security

50,000 acres located in Sawyer county, Wis. Suitable for farms, summer homes, hunting lodges, fishing camps. Prices low as $4.50 per acre. Inq. EDWARD HINES LUMBER CO., 77 W. Washington. Frank. 2580; or Loretta, Wis.

740 ACRE FARM—35 miles north of Madison. Will trade for acreage suitable for airport near Chicago, sell for cash or trade for improved real estate. Write—
CHICAGO AIR COLLEGE,
1240 LAWRENCE-AV., CHICAGO.

RAILROAD land grant lands. $4 to $5 per acre for good farm land adapted for dairying, live stock and grains; good roads, water, towns and markets. Send for booklet No. 5. R. S. Claat, Land Dept., Soo Line, Minneapolis, Minnesota.

FOR SALE—147 acre farm near Twin Lakes, Wis., in very good condition. Good buildings.
A. F. BUCHHOLZ AGENCY,
6517 29th-av., Kenosha, Wis.

MODERN large home—On 160 acres; west of Waterford, Wis.; also select farms, 40 to 300 acres. A. F. Erickson & Co., 218 Arcade bldg., Racine, Wis.

104 ACRES—90 miles to Chicago; 3 mi. to town, 7 room modern house. Regular farm buildings. Bargain, $10,000.
Address G D 469, Tribune.

40 A. ON hwy. 141, Marinette Co.—Buildings, clearing, well, good soil, wood; on electric line, 1 mile village; $850. J. Morgan, Wausaukee, Wis.

80 A. North, Wis.; fine bldgs.; near lake; $5,000. B. Gates, 423 Johnson, Centralia, Ill.

$1,000 CASH will buy 480 acres in Marinette County; good house on property. No trade. 7610 Paxton-av., Chicago.

33⅓ ACRES improved on highway 7½ miles from Spooner, Wis.; $700 cash. Peter Komes, 3228 Ohio-st., Longview, Wash.

100 ACRES—N. Cent. Wis.; wild clay loam; no imps.; $5 a. cash. AddressK117,Tribune.

76 A. DAIRY and poultry farm on lake. P. O. Box 155. Lake Delton, Wisconsin.

SELL, trade 120 acre farm in Wis. Rapids; equip. with mach. 3118 Jackson-blvd.

REAL ESTATE—FARM LANDS.

Miscellaneous.

STROUTS

NEW FARM CATALOG.

VILLAGE-EDGE FARM NR. LAKE. 20 a. on black top rd., dandy biz location; ½ mi. depot; pretty shade-sheltered 7 room house, bath, elec. available, good barn, garage, poultry houses; bargain for quick action, $1,750; terms; photo pg. 68. STOCKED AND EQPD. 80 ACRE FARM. Only 3 mi. to beautiful Lake Michigan; 65 a. tillable, pasture, fruit; nice 7 rm. house, elec., 36x44 barn, 16x40 tool house, hen and hog houses; 2 horses, 4 cows, 3 heifers, 3 calves, poultry, truck, all farm implements, small tools included; bargain at $3,000, terms; picture pg. 63 big Free catalog. Write today. STROUT REALTY, 7-C South Dearborn-st. State 7975.

POULTRY, CHICKS, AND EQUIPMENT.

CHICKS that make money for you. Choice of Hanson and English White Leghorns, Barred Rocks, White Rocks, Rhode Island Reds. Fast growing chicks for early broilers. Fine breeding for heavy egg production. Sexed chicks if desired. 100% live delivery guaranteed. Liberal Guarantee. New hatching. Prices from $2.50 [Leghorn Cockerels] per 100 up. Also ducklings and turkey poults. Instructive catalog free. Write BRUMMER & FREDERICKSON, Box 42, HOLLAND, MICH.

CORN BELT HEALTHY CHICKS. Double Bloodtested. U. S. Approved. Famous trapnest-pedigreed strains. One of largest, established hatcheries. Straight south on Halsted. Free Brooding instructions to every visitor. Corn Belt Hatcheries, Chicago Heights, Ill.

BABY CHICKS—Large White Leghorn day old cockerels, $1.75; light mixed, $3.50; heavy mixed, $4.50 per 100; 3 week old pullets, 18c; electric brooder for $1.70 with order. VILLAGE VIEW HATCHERY, ZEELAND, MICHIGAN, BOX 20.

SPECIAL SALE—Large Leghorn Cockerels, $2.00 per 100 prepaid. You must send cash with order. 100% live arrival. Lemmen Leghorn Farm, Box K, Holland, Michigan.

ATTENTION Broiler Raisers. We specialize in White Rocks, known for fast feathering and rapid growth. Truck deliveries. Sunnycroft Hatchery, Palatine, Illinois.

BROILER CHICKS—All popular breeds. We hatch all year. Deliver on date wanted. Satisfied customers in every state. Phone 266 or write Stouffer's Hatchery, Lena, Ill.

POULTRY EQUIPMENT at factory prices. See largest display in Chicago area. Free 100 page catalogue on request. Bussey Pen Products Co., 5151 W. 65th-st.

MARTIN all steel brooder house—Only used for 2 broods; also 2 Hawkins electric floor brooders. Priced to sell. Phone Western Springs 6377.

BUY Peerless Baby Chicks for sure profits—Proven quality; dependable since 1903. Peerless, 2521 Archer. Victory 8732.

BABY CHICKS—HATCHING ALL YEAR. Hatchery, 1417 Clybourn. Michigan 0999.

WHOLESALE-Retail chicks, feeds, supplies. Western Feed, 7144 Ogden. Berwyn 6517.

CHICKS—All breeds. Op. eves., Sun. till 2. Brookfield Poultry, 8908 Ogden, Brookfield.

BABY CHICKS AND STARTED CHICKS. Evergreen Hatchery, Hinsdale, Ill. Pr. 252.

REAL ESTATE—TOWNS AND COUNTRY.

FOR sale—Beautifully landscaped country home for sale in Union, Mich.; 100 mi. from Chicago on U. S. 112; 10 mi. from Elkhart; 3½ a.; 10 rooms, 2 baths; completely modern; large barn; grapes and fruit trees; walking distance to grocery, garage, church and Greyhound bus; 3 miles to many lakes, including Baldwin, Indiana and Long; fine location for doctor; will sacrifice for quick sale, $7,000.
H. E. Dillon, owner, Union, Mich. Ph. 2561.

PICTURESQUE HOME—190x300. In corporate village. Modern, 9 rms. and sunparlor, hot water heat, cement basement, 2-car brk. garage. Young bearing variety orchard of 30 trees, evergreen windbreak, landscaped lawn. Rare trees, red maple, tulip, spruce, etc. Ideal for large garden; income prop. or other project. Value $9,000, $5,000 cash; or $6,000, half down, terms.
Mrs. Hulda Roesler, Paw Paw, Ill., Owner.

LAND INFORMATION.

GOVERNMENT land—Ten cents acre up. Information all states, 25c. National Tax Service, 1053 Majestic Bldg., Detroit.

REAL ESTATE WANTED.

Apartment Buildings.

HOTEL OR APT. HOTEL

Have $40-$45,000 cash to invest in modern apt. hotel or hotel, near north or south side; good location. Must be good buy.
Address F X 201, Tribune.

9 OR more apt. bldg. in good condition on 25 to 40 ft. corner lot; state price, location, type of heat, number of rooms, apts., etc. Address M M 415, Tribune.

WILL buy for cash—Houses and apts. in colored district. Address G S 82, Tribune.

2 FLAT—5-5; h. and w. ht.; N. W. side or Austin. Address P S 244, Tribune.

SOLD my prop.—Want 2 apt. or home north or northwest. Address G S 502, Tribune.

2 FLAT—5-5, Engl. base., with or without flat; N. W. side. Address J 451, Tribune.

WILL pay cash for 6 and 12 brk. apt. bldg. Address J 543, Tribune.

2 OR 3 flat from owner for cash. N. of Foster, East of Kedzie. Bri. 4001.

FOR CASH—2 sty. brick; good resid. section, $6,500-$8,000; S. s. Address K 92, Tribune

3 TO 12 apt. bldg.—North S.; 10% cash, balance long term. Address N B 456, Tribune.

WANT apt. bldg. or cottage; have lake frontage, N. Wis., as down payment. Bou. 4653.

I WILL buy bldgs. or hses. loaded with taxes or mtges. Address M X 69, Tribune.

Business Property.

MFR. wants bldg. on No'west side, 12,000 to 16,000 sq. ft. Must be reas. Give full details, price, terms, and condition of bldg. Address M X 308, Tribune.

SOUTH SIDE GOOD LOC.

Min. 18,000 sq. ft. vacant or ground floor.
ADDRESS J 540, TRIBUNE.

Farms and Acres.

WANT gentleman's dairy farm estate—Showy bldgs.; 100-200 a.; 50 mi. Chgo.; milk check $500 up. Address M X 67, Tribune.

ACRE or more near Chicago. Must be reas. Give full part. W. S. Rice, 7145 Greenwood.

WANT 2 to 5 acres within 50 mi. N. or N.W. of Chgo. for sml. res. Address J 552, Tribune.

WANT 1 to 10 acres, N. W. of Chicago. Prefer with house. Ph. Mr. Mack, Ave.1718

Houses.

BUNGALOW—5-6 RMS.; ELMHURST OR Lombard at $4,000. Address J 453, Tribune.

LIST your So. Side Prop.—Vac. or improved. Palmquist, 10439 S. Morgan. Bev. 8509.

WANTED A HOME or Apt. Bldg. on North or N. West side. Address F D 492, Tribune.

REAL ESTATE WANTED.

Houses.

$500 DOWN payment on brick bung., $38 mo., including taxes. Vic. Central-Belmont. Phone Merrimac 4006 Sun., bet. 10-2.

WILL give up to $20,000 and ultra-modern Maywood brick bungalow for River Forest or N. Oak Pk. home. Euclid 2914.

HAVE cash for bargain in W. or N. W. side properties. Describe fully for quick deal. Address J 570, Tribune.

WANTED to Buy—Residence: 6 rooms; modern: South West side preferred. Private. Address M T 123, Tribune.

INCOME prop.—Bung. or 2 flat; gar.; nr. tr. In gd. cond. Address J 464, Tribune.

WANT small home; give lowest price. Address K 107, Tribune.

BUNGALOWS AND APARTMENTS, N. W. Fagerstrom, 6205 Milwaukee-av. New.2050

HOME in good section of south side. Address O O 495, Tribune.

WANT to buy house or 2 flat; S. or S. W. side; cash. Address J 553, Tribune.

Resort Property.

IF YOU have one or more vacant or improved resort lots to dispose of anywhere in Ill., Mich., Ind., or Wis., or wish to exchange for something else, we can help you. Address N F 251, Tribune.

WANTED—Resort; good fishing lake; north woods. Address J 436, Tribune.

WANTED—Lake Geneva lot. State price, location; barg. Address P Y 487, Tribune.

Vacant.

BUILDER wants res. vacant, N. or N. W. Can use single or group of lots. Give loc. and price. Address M T 215, Tribune.

GEN. contractor wants appvd. home sites; will build; divide profits with developers or salesman. Address K 191, Tribune.

WILL pay cash for Elmhurst, Lombard, or Villa Park lot. Address G J 544, Tribune.

WANT 40 to 50 ft. Edgebrook or Norwood. Must be reas.; priv. party. Pens. 9239.

100 LOTS, farms, acres; North or N. W. 5000 Dempster, Skokie, Ill. Ph. Skokie 4.

BUILDER wants 33 to 50 ft. lots. Skokie or N. W. Give pr. Address M T 601, Tribune.

GLENVIEW—Under one a.; give imp., location, cash. Address J 527, Tribune.

LOOKING for a lot in or around Chicago for building. Address M S 275, Tribune.

Miscellaneous.

PORTABLE building, garage, schoolhouse, or what have you? F. Bergmann, 3535 Fullerton-av., Chicago. Albany 2402.

VACANT lot or house—S. of 76th; N. of 87th; E. of Stony and S. Chi.-av.; W. of Manistee. Address J 574, Tribune.

UNHEATED stores or flats, client has $7,500 for bargain. Shanklin & Co., 111 W. Washington-st. Fra. 5034.

WILL pay cash for bargains; vacant or improved. Address M X 72, Tribune.

2 APT. or bungalow by May 1st on so. side. PLAZA 8855.

HAVE $400 cash, $50 per mth. for barg. real est. invest. Address N B 455, Tribune.

REAL ESTATE FOR EXCHANGE.

Apartment Buildings.

FOR Trade—12 flat cor. bldg., Hamilton Park; R. I. and other transp. Rent $6,300. Price $35,000. Want $6,000 cash and clear ppty. for the equity. Full comm. to the broker.
MURRAY WOLBACH. 110 S. Dearborn-st.

3 FLAT Brk.—Store and 2 mod. apts. Craftex walls, arch doors, tile bath, Kewanee boiler. Will trade for summer cottage or smaller and cash.
A. G. Stahl & Co., 2737 Devon. Hol. 1500.

APT. bldg.—To trade for farm or sm. bldg. Has good income. Cicero, Ill. Inq. 1701 W. 21st-st. Canal 5735, after 6 P. M.

12 APT.—Modern; stoker; income $6,000; mtge. $8,000. Trade $20,000 equity for 2 or 3 apt., N. or N. W. Franklin 1424.

TRADE for farm, 2 stores and 4-6 rm. apts.; brick; stm. ht.; good income; loc. on So. side. Banach, 2131 N. Rockwell-street.

CLEAR Rog. Pk. apt.—Inc. $2,400; want 5-6 r. hse.; any sub. Address G S 86, Tribune.

2 FLAT brick, 5-5, clear, for farm Kane Co., Illinois. Address M T 217, Tribune.

Business Property.

150x195 ON Dunes highway; near main entrance Dunes State park; ideal for cabins, refreshment stand, barbecue; bargain; may accept other R. E. as part payment. Address M S 490, Tribune.

WILL trade $24,000 equity in 3 Chicago bus. properties; net 15 %; for hotel, tourist court or other sound business. Address N B 259, Tribune.

DEFAULTED 1st mtge., $25,000, on downtown property; subject to taxes only; for clear farm or equity in income property. Address J 557, Tribune.

FOR SALE—23 rm. rming. hse.; stm. ht.; newly dec.; good inc.; or trade for 2 flat; north. P. Mueller Co. Mohawk 5243.

HAVE 1 sty. bldg., 4 stores, $18,000 equity; will exch. larger or apt. bldg.; have $5,000 cash. Address P Y 479, Tribune.

Farms and Acres.

RIVER-RD. nr. Higgins—Approx. 10 acres; 700 ft. front.; 7 bldgs.; 6 rm. hse.; h. w. ht.; orchard, riding academy, veg. stand. Want 6-12 flat, N., N. W., or sc. 4730 Addison.

ACRES—2,000; clear; Rio Grande Valley; price $400,000. GOODMAN, 1020 Commerce Bldg., Kansas City, Mo.

ACRES—2,000; Stoddard Co., Mo.; clear; improved; price $150,000. GOODMAN, 1020 Commerce Bldg., Kansas City, Mo.

ACRES—285; Rio Grande Valley; clear; irrigated; price $57,000. GOODMAN, 1020 Commerce Bldg., Kansas City, Mo.

Houses.

7 ROOM brick house—In the country, on big plot of ground; near transp. to Loop. Will sell cheap. Consider city lot as part payment. Address N D 278, Tribune.

NR. 88th and Justin—R. I. trans. 6 rm. brk. bung., h. w. heat; lge. light rms.; large lot, 2 car gar. Small bal. of HOLC mtg. Trade for apt. bldg. south. Rad. 6602.

PRIVATE party wants home built for $6,000-$8,000. Chicago or suburb. Lake cottage part pay. Address K 77, Tribune.

HAVE cottage—7 rms. incl. bsmt. flat—for 15-20 acre Wisconsin farm. Bou. 1463.

EXCH. 8 R. Oak Park Home for vacant in O. P. or Rv.Forest.Address J 583, Tribune

Resort Property.

FOR sale by owner—Spanish type home in Beverly Shores; modern. Will consider vacant or other R. E. part trade.
ADDRESS N F 235, TRIBUNE.

WANT building lot, north or northwest, for Beverly Shores Beach lot.
ADDRESS M X 260, TRIBUNE.

SELL or trade Winneconne, Wis., home on water for local prop. Midway 0755.

37½ FT. fronting Lake Wandawega, Wis., for what have you? Address P Y 294, Tribune.

Vacant.

WANT citrus land, Texas or Florida, for my 75 ft. business site on Halsted-street.
ADDRESS M X 71, TRIBUNE.

LOT—Skokie nr. Kostner sta.; state size and full price. Address J 496, Tribune.

Other Cities.

WILL exchange beaut. house in choice suburb of Boston for Chicago or suburban property. Mrs. Buckley. Bitter. 3800.

LOTS—500; clear; Glendale, Cal., suburb Los Angeles; price $200,000. GOODMAN, 1020 Commerce Bldg., Kansas City, Mo.

RESIDENCE—Clear; Kansas City; 12 rooms, 5 baths; price $25,000. GOODMAN, 1020 Commerce Bldg., Kansas City, Mo.

Miscellaneous.

IF YOU have real estate that is inactive and has no future, may use it as a down payment on property which should pay you a return on your investment.
ADDRESS N E 426, TRIBUNE.

QUICK ACTION
If you have property any place in U. S. or Canada you wish to dispose of I can give you quick actn. Address N C 401, Tribune.

REAL ESTATE LOANS, MORTGAGES.

INVESTORS invited to call or send for descriptive information concerning GOOD FIRST MORTGAGES for sale at par and accrued interest. Rates 3½% to 5½%. BROOMELL BROTHERS, 111 W. Washington-st. Continuous since 1904.

4% MONEY
for better grade 1st mortgage loans.
$5,000 to $505,000. No red tape.
ROBERT M. HEPNER & CO.
77 W. Washington-st. CEntral 0484.

FIRST MTGE. LOANS AT LOWEST RATES. For home buying, building, and refinancing. Easy mthly. payments. Courteous service.
APOLLO SAVING & LOAN ASS'N.
106 N. Pulaski-rd. Van Buren 4770.

WE pay cash up to 100% for your 1st mtges. and matured contracts. We also buy defaulted mtges. Austin Bond and Mtge. Co., 105 W. Madison. Central 5940.

WE CAN SAVE you $1.00 to $1,000 by refinancing your old 6% mtg. You pay us 4-4½-5% according to loc. Long tms. Federal Mtg. Finance, 35 S. Dearborn. Cen. 8172.

CASH FOR MORTGAGES—NO DELAY.
We pay fair prices for both defaulted and undefaulted mortgages; white or colored. Chapman & Co., 135 S. LaSalle. Fra. 0576.

W. E. GOULD & CO.
39 S. La Salle. Cent. 2522. Representing B. C. Ziegler & Co. Make loans on Catholic institutions, churches, homes, apts., farms.

WILL make or buy 1st mtg. on good South Side improved property. Low rates.
WM. L. SHARP & CO., 237 W. 63d-st.

MONEY to loan at 4½%—North or northwest side without prepayment. A. F. Hallmann, 5443 Lincoln-av. Longbeach 0481.

OLDER TYPE PROPERTY FINANCED.
Also buy defaulted mtgs. Frank. 5503.
Realty Associates, 39 S. La Salle.

WANTED $8,500 1st loan—At once on choice Woodlawn 6 flat bldg.; worth $15,500. Dorchester 9629, Monday.

$3,500 1ST. MTG. 5%, 2 apt. brick, Foster & Damen. Erbach, Lakeview 9700.

WANTED—$10,000 loan, guarn. collater., 6% mthly. repymts. Address G K 182, Tribune.

RESPONSIBLE party wants 5 yr. $3,500 loan on 6 flat; payments mo. Went. 6743.

1727 N. HALSTED—3 flat brk. Will discount $3,000 defaulted mtg. Randolph 1187.

WTD.—$18,500 loan on new $37,000 bowling alley bld. Address J 582, Tribune.

I BUY or make mtgs., any kind, anywhere. 134 N. La Salle. Rm. 2004. Tel. Sta. 7415.

REAL ESTATE LOANS, MORTGAGES.

MONEY TO LOAN

We are in the market for Loans on Chicago and suburban real estate. Completed buildings or to be constructed. Also FHA loans.

HEITMAN TRUST CO.
3d Floor, Otis Bldg.
10 S. La Salle-street, Chicago
FRANKLIN 2400.

OUR SERVICE IS THE VERY BEST.
Entrust us with your mortgage problem as hundreds of clients have. We will work for you faithfully and ably. We are large enough to put at your disposal a competent, experienced force and our own Insurance, Bank, Federal Savings, and loan unlimited funds. Yet we are small enough to devote to your problems the needed time and personal attention. We have helped many clients and are anxious to help you, too.
We grant top loans on homes up to 30 years old, 2 to 4 apartments, large apartment, store and factory buildings. Also place FHA loans up to 90% of value. We advance funds to settle back taxes, liens, to redeem property and to close estates.
If even our top loan won't do, we will negotiate with the mortgagee or bondholders' committee to cut down overly large debts to present day levels.
PEOPLE'S MORTGAGE CORPORATION,
1976 MILWAUKEE. BRUNSWICK 6200.
Tuesday and Thursday open until 8 p. m.

$250,000.00 FOR
First Mortgage Loans
INTEREST RATES AT 4%.
No prepayments — No commission.
Loans not to exceed $15,000.00.
Also unlimited insurance funds for large loans up to 60% or 65% of value, at 4½% interest.
Must be desirable properties in choice locations.
FULL CO-OPERATION TO BROKERS
Standard Securities & Management Corp.
33 NORTH LA SALLE. CENTRAL 4877.

FIRST MORTGAGE LOANS
INTEREST AS LOW AS 4%
O'BRIEN & PAIN
111 W WASHINGTON-ST. FRA. 2561.
LOAN CORRESPONDENT,
The Minnesota Mutual Life Insurance Co.

MORTGAGE LOANS
solicited on improved real estate in well located sections of Chicago and suburbs.
Prevailing rates and prompt service.
WM. C. HEINEMANN & CO.
10 S. LA SALLE-ST. RANDOLPH 2347.
Since 1870.

MONEY TO LOAN
ON FIRST MORTGAGES
Straight or monthly reduction loans from 5 to 20 years on homes and apt. bldgs. Fast service, low rates. See us today.
NORTH SIDE FEDERAL SAVINGS AND LOAN ASSOCIATION OF CHICAGO.
5157 N. CLARK-ST. At Foster

STOCKS AND BONDS.

REAL ESTATE BONDS & SEC. CORP., 111 W. WASHINGTON, Rm. 726. Ran. 1650. BUYS all kinds of Real Estate Securities.

WE BUY REAL ESTATE SECURITIES, MORTGAGES, AND CITY JUDGMENTS. Weissburg & Co., 134 N. La Salle. Ran. 1187.

1ST mtge. apt. bldg. bonds; yield 4.4%. Call Saginaw 5026.

HOUSEHOLD APPLIANCES.

General.

FIRE SALE!
$200,000 STOCK OF FINE HOME FURNISHINGS SACRIFICED!
SAVE 40c TO 90c ON THE DOLLAR!
REFRIGERATORS: Frigidaires, Philco, Crosley and other famous makes.
GAS AND ELECTRIC RANGES: Universal, Magic Chef, Crown, Detroit Jewel, Hotpoint, Westinghouse and many more nationally known brands.
OIL HEATERS: American Sun Flame, Evanoil, Siegler, and Super Flame.
WASHERS: Thor, Easy, Maytag, Bendix, Zenith, Mola and others.
VACUUM CLEANERS: Hoover, Eureka, General Electric, Electrolux, and many more.
EASY TERMS ARRANGED!
A small deposit will hold your purchase for future delivery.
HURRY FOR BEST SELECTION!
Sale Held Daily, 12:30 to 10 P. M.
Open All Day Today, Sunday, 10 a. m. to 5:30 p. m.
Roman Furniture Mart
3255 MILWAUKEE-AV.

OPEN SUNDAY.
Quality at Low Prices
PLUS GUARANTEE—PLUS SERVICE.
Hotpoint Electric Ranges, table top, $65; Westinghouse De luxe Range was $350, now $95; Hotpoint Super De luxe range was $400, now $145; Westinghouse Electric ranges, $55. Free service and installation. Kelvinator, 6 cu. ft., $69; Westinghouse Refrs., $59; Crosley, 6 cu. ft., $57; Electrolux, 1940 models, $80 reduced; Thor washers, $28; Westinghouse ABC, $29; Thor ironers, $25; Jewel table top gas ranges, $28; Magic Chef gas range, table top, $29; General Electric vacuum cleaners, all chrome, $19. Terms.
Open Eves., Sundays.
WHISTLER COMPANY
621 W. JACKSON

WESTINGHOUSE electric ranges, new..$49
[FREE WIRING IN CHICAGO.]
Servel Electrolux [the gas refrigerator].$79
[LOWEST PRICES ON 1940 MODELS.]
Brand new Crosley, Norge, Westinghouse, G. E., Hotpoint, Philco, Kelvinator refrigerators as low as $69.
All makes of gas ranges as low as $29.
Save 40% on Thor washers.
FLOOR SAMPLES and RECOND. RADIOS.
$200 Zenith radio phono. [sample]..$100
Stromberg-Carlson remote contrd [rec.].$20
Several sample chair side models at..$15
$160 G. E. [sample], $40.
We are the exclusive agency for the famous Philharmonic radio phonograph. Terms. Op. Sun. 10-4; Tues.-Thurs. till 9.
TRI-PAR, 110 N. WELLS
14 YEARS IN THIS LOCATION.

ACTION SALE
$25,000 STOCK OF LATE MODEL REFRIG., WASHERS, and VAC. CLNRS.
Frigidaire ......$10 | Electrolux ...$19.95
Coldspot ...$14.95 | Gen. Elec......$22.50
In original crates—New stock of GENERAL ELEC. WASHERS, $29.50.
Vacuum Clnrs., $6.95 and $10
Eureka. Hamilton Beach.
Premier de luxe. Hoover.
EASY TERMS, $1 DOWN, 50C WEEK.
OPEN TUES., THURS., SAT. EVES.
4766 MILWAUKEE-AV.

TO MAKE ROOM FOR 1941 MODELS.
FRIGIDAIRE, $50
Formerly $114.75; guaranteed like new.
FAMILY SIZE, SEALED METER MISER.
Good Housekeep'g Shops
6111 S. Halsted-st. ENG. 2950.
1232 S. Halsted-st. CAN. 3668.
1551 W. Chicago-av. MON. 7680.
3047 Lincoln-av. BIT. 6700.
Cash or terms. Open eves. exc. Wed., Fri.
Only 1232 S. Halsted open Sunday, 10-5.

MIDWEST
Furniture and Appliance
CLOSING OUT ALL 1940-1941 MOD. REFRIGERATORS, RANGES, WASHERS, IRONERS, VAC. CLEANERS.
General Electric, Norge, Crosley, Westinghouse, Frigid., Kelvinator.
Hundreds of items packed in orig. crates.
GENERAL ELECTRIC PORC........$39.95
CROSLEY latest mod..................$69.95
FRIGID—All porc.......................$37.50
601 W. WASHINGTON. HAY. 3020.
Open eves., except. Wed., Fri.: Sun. to 5.

OPEN SUNDAY TO 5 P. M.
620 W. JACKSON-BLVD.
Closing out all Refrigerators, Gas Ranges, Washers—Samples—1940-'41 Models.
COMMONWEALTH OUTLET.

AUTOMATIC circulating gas heater with hand control kitch. heater, pipes, and automatic water heater; sacrifice all for $75; leaving city. Boulevard 8562.

HOUSEHOLD APPLIANCES.

General.

Open Today (Sunday)
CENTRAL WAREHOUSE OUTLET IS OVERSTOCKED
with America's Best Known New Sample Appliances
SO WE WILL SELL DIRECT TO THE PUBLIC
AT A FRACTION OF THEIR ORIGINAL SELLING PRICE.
NOTE: The following described merchandise is only a partial list of many bargains. Everything goes. Nothing held.

—REFRIGERATORS—
Frigidaire Metermiser, ren., was $114..$49
Coldspot, big 6 cu. ft., rep., only........ 49
G. E., sealed unit, America's best....... 50
Westinghouse, once in a lifetime, ren..... 50
Norge, 6 cu. ft., porcelain, ren.......... 59
Kelvinator, 6 cu. ft., never before....... 59
New Crosley Shelvador, 6 cu. ft., only.. 59
Frigidaire, porcelain, 6 cu. ft., ren...... 59
Philco Conservador, never before at..... 69
1940 brand new giant, 7 cu. ft., only.. 79
1940 Frigidaire, 6 cu. ft., slight mark.. 88
Out they go—repossessed, renewed, reconditioned Norges, Grunows, Apexs, Leonards, G. E.'s, Electrolux, etc., $35.

—Washers and Ironers—
New 1940 Thor ironers, while they last.$19
New 1940 washers, in original crates... 19
New 1940 Thors, in crates, fully guar.. 26
Maytag, aluminum tub, ren., like new.. 29
New Easy Washer, large size, only...... 34
Thor, giant size de luxe Wringer, only.. 39
Big discount on sample Bendix washers, odds and ends, washers rep., ren..$10-$15
Portable washers, while they last.....$5.95

—Gas and Electric Ranges—
1940 new modern table-top, all white...$18
1941 new Detroit Jewel, white, chrome. 29
1940 Magic Chef, insul., heat control.. 34
1941 Table-top, fully insul., ht. cont... 44
1941 Peep Oven, sold for $99, now... 49
Hotpoint elec., divided top, was $99... 39
Westinghse. electric, sold for $149, now 49
1941 Elec., well, timer, lamp, was $149 69
Hotpoint electric, repossessed, only..... 19
Gas, odds, ends, rec. rep........$5-$10-$15

—VACUUM CLEANERS—
Hoover, fully guaranteed, rec............$10
G. E., with all new attachments, only.. 14
New Apex double duty cleaner........ 15
Electrolux recond. with attachments.... 17
New tank type Premier with att....... 19
Salesmen's samples, all makes; ren., guar. 9
Odds and ends, nat. adv. rep., ren....$5.95
Free delivery. Cash. EZ terms. See. 4143.
No finance company to deal with.

766 W. Jackson
OUR ONLY OUTLET.
2 Doors East of Halsted-st.
Open eves., except Wed., Fri.; Sun. to 5.

Electric Refrigerators.

1940-1941 Electrolux
60 DAY FREE TRIAL OFFER
Westinghouse, General Electric, Stewart Warner, Hotpoint. Save $80 on repossessed Electrolux; used and rebuilt refrigerators, guaranteed, $10-$20-$30. Table-top ranges, $40. Open eves., Sun. 10-5.
SANDSTROM'S
2352 N. Cicero Berk. 8464

Open Today, Sunday, to 5
1940 GENERAL ELECTRICS
Received a direct factory shipment of 100 1940 discontinued models. All brand new, original factory crates. FULLY EQUIPPED, 6 and 8 cu. ft. Models LB6C-40, LB6-40, B6-40, JB8-40. LET'S MAKE A DEAL. Free del. E-Z terms. Op. eves. to 10. Special attention to contractors, apartment house owners.
3334 N. CENTRAL-AVENUE. MUL. 0800.

Buy Now—Low Prices
Gen'l Elec., Electrolux, Frig., Kelv., Norge, etc.; guar.; like new; which we will sacrifice for immediate sale. All sizes, some suitable for stores; as low as $29.50.
220 W. HURON-ST. OPEN SUNDAY.

1940 GENERAL ELECTRICS.
The Buy of a Lifetime—Factory discontinued 1940 models, 6 and 8 cu. ft., new, in original crates, including 5 yr. protection Plan. WORTH LOOKING INTO.
SEE US BEFORE BUYING.
4237 N. LINCOLN-AV.
Lakeview 4450. Open Eves. Sun. to 4.

33 GENERAL Electric refrigerators—Trade-ins from hi-class North Side apt. bldg.; exc. cond. 1 yr. warrantee. $29.50. 4827 N. Western-av. Open Sunday until 5.

ELECTROLUX—Disc. models; orig. factory crates; lowest prices. New Frig., West., G. E.; largest Elec. dlr. Op. eves., closed Sunday. See us Mon. 4002 Irving Park.

ELECTROLUX, $80 OFF; BRAND NEW 1940, in crates; some 1939. Guaranteed. Free install. G. E., Norge, Kelv., West., $30 up. Open eves to 10. 3259 W. North-av.

MUST be sold in 30 days; 250 refrig. G. E., Frig., Westhse., Leonard. Don't buy until you get our prices. 1600 Milwaukee-av.

SEE us—You won't be disappointed! Trade-ins recond. like new. All makes. Guar. $29 up. $1 wk. Op. eves.-Sun. 4237 Lincoln-av.

100 GEN. Electric, Electrolux, Frigidaire, $28 to $38; 10 cu. ft. Electrolux, suitable store. Guar. Open eves. 552 E. 63d-st.

LARGE size Frigidaire, $15; private party. Phone Longbeach 2095.

35 FRIGIDAIRES, $29-$39; G. E., $39; Norge, $29; guar. $1 wk. 6403 S. Halsted.

175 REFRIGERATORS—Various makes; must sacr., $5 up. 2656 S. Damen. Can. 8932.

FRIGIDAIRE, elec. refrig., and stove; good cond. 5532 S. Spaulding. Hem. 8981.

Electric Ranges.

NEW 1940 HOTPOINT elec. range—Deep well cooker; never used; sac.; terms. Bit. 4030.

Oil Burners and Stokers.

TIMKEN rotary oil burner or Iron Fireman stoker. Res. or 2 flat. Sac., terms. Bit. 4028.

Stoves.

MAGIC CHEF, Detroit Jewel, Roper, A. B. Universal, Chambers, Hotpoint, G. E., West. Open eves to 10 p. m. 3259 W. North-av.

OPEN TODAY, SUNDAY TO 4.
UNIVERSAL gas range, '40 models; special facty. prices; tms.; eves. 4237 N. Lincoln.

OPEN TODAY—SUNDAY TO 5.
Universal gas ranges, '40 models; special fact. prices; tms.; eves. 3334 N. Central-av.

UNIVERSAL STOVES........................$5.00
SHELDRAKE 6056 or HOLLYCOURT 6951.

MAGIC Chef gas range and G. E. refr.—Both new. Sac., terms. 3204 Broadway. Bit. 4030.

Washing Machines and Ironers.

SENSATIONAL PURCHASE.
THOR, $29
Ironers or all white washers.
Large balloon rolls—Safety release.
$59.50 VALUE—LIMITED QUANTITY.
Good Housekeep'g Shops
6111 S. Halsted-st. 1232 S. Halsted-st.
1551 W. Chicago-av. 3047 Lincoln-av.
Cash or terms. Open eves., exc. Wed., Fri.
Only 1232 S. Halsted. Open Sun., 10-5.

RENT A BRAND NEW MAYTAG, 25c WK. BEFORE YOU BUY. RENT AND TRY. NEW SPECIAL LOW FACTORY PRICES. PHONE MERRIMAC 9000.

THOR Washers and Ironers.
DIRECT FACTORY SERVICE.
Rebuilding, repairs, and estimates.
LAWndale 0388 or Cicero 125.

1941 MAYTAG floor samples, $39.95; Thor, $24; 35 used, $15-$20. 2934 Lincoln-av. Graceland 5178. 25 years same place.

OPEN TODAY—SUNDAY TO 5.
Thor washer—1940 mod.; orig. crates, $26. 3334 N. Central-av. Mul. 0880. Op. 10 p.m.

RENT A THOR WASHER OR IRONER. 25c A WEEK—FREE DELIVERY. PHONE ALBANY 0140.

50 GUARANTEED washers, ironers, $5-$10-$15. 3448 W. North. Alb. 0140. Open eves.

RENT—TRY—BUY—New 1941 washer or vacuum; 25c week. Wellington 2795.

MAYTAG sq. tub; Easy washer and dryer. Thor, 6 mo. old; must sell. 7805 S. Halsted.

HORSES, HARNESS, AND WAGONS.

RIDING STABLE—For sale. Modern; English type; N. W. section; ideal location; 20 stalls; 2 acres; large lighted ring; club house; living quarters. Right on 40 mi. bridle path. Address N B 257, Tribune.

100 SETS Army harness, cart, dump, set $5.95, f. o. b. San Antonio, Tex. Write in, free list. Tel. Canal 3926. Chicago Surp. Goods Co., 649 W. Roosevelt-road. Chicago, Ill.

PRIVATELY owned—Gentle saddle horse; saddle, bridle, and blanket. Greentree Stables, 4701 Cumberland-rd. River Grove 588. Norwood Park.

12 HEAD horses and mares—Just out of work; 1,400 to 1,700 lbs.; double harnesses $15 set. 1412 Altgeld-st.

FOR IMMEDIATE DISPOSAL
AT REAL PRICES! 20 HORSES; 10 SETS HARNESSES. 3257 S. HARDING.

2 FINE RIDING HORSES—Must sell; owner leaving city. See to appreciate at 418 FULLERTON-PARKWAY.

FOR SALE—2 beaut. and stylish saddle horses. Can be seen at Weir's farm, N. W. cor. Wolf-McCarthy-rds. H. T. Courtney.

2 WORK horses; 1 saddle horse; 4 Shetland ponies; 9 Western and English saddles. Carts, buggies. 1410 W. Erie-street.

10 SHETLAND PONIES—$35-$65. Tillman Pony Farms, Bensenville, Ill.

2 GOOD teams and harness—2035 N. Spaulding. Spaulding 9810, after 3.

FOR sale—2 work horses, 3 sets double harness. 3627 Elston-avenue.

SIX yr. old buckskin horse; ride or drive; 1,100 lbs. 3621 N. Oscola.

HOME FURNISHINGS AND FURNITURE.

(See Also Household Appliances.)

General.

Open Today (Sunday)
CENTRAL WAREHOUSE
Furniture Factories Outlet
Unloading 25 Carloads of New Sample Furniture direct to the public at bargain prices never before offered anywhere
Such famous names as PULLMAN, KARPEN, KROEHLER, SIMMONS, ROCKFORD and many others in a host of styles and designs of CHARLES OF LONDON, FRENCH, PERIOD, SWEDISH MODERN, STREAMLINED MODERN, and many others.
200 lounge chairs, assorted styles and patterns—$7.95.
2 pc. living room suites, $20—$150.
Studio couches—bed davenports, $9—$29.
7-8-9-10 pc. dining rm. suites, $25—$100.
Bedroom suites, all styles, $19—$99.
5 pc. dinette sets, $7—$25.
Odd dressers, chests, beds, vanities, buffets—$5—$25.
Innerspring mattresses, $5—$15.
9x12 rugs, all patterns and styles, $8—$75.
WE HAVE ARRANGED A SPECIAL
3 ROOM OUTFIT..............$88
Cash or terms arranged. See 4141.
If you are moving, a small deposit will hold any purchase.
775 W. Jackson
Just 2 doors east of Halsted-st.
Op. eves. except Wed. and Fri., Sun. to 5.

Sensational Sale
HUDGIN FURN. MART SAMPLES
OFFERED TO THE PUBLIC
40% to 60% Savings
OPEN SUNDAY 11 TO 5
2 piece living rm. sets, odd sofas..$19-$89
3 piece bedroom sets.....................$22-$89
7-8-9 piece dining rōm sets..........$30-$99
5 pice dinette sets........................$9-$29
Better grade twin studio couches..$12-$20
Occasional and pull-up chairs........$3-$12
Odd beds, springs, or mattresses......$5-$11
Kneehole secretary desks..............$9-$89
9x12 rugs.................................$7.75-$69
Floor and table lamps...........$1.50-$8.50
Odd dressers, vanities, buffets..$5 to $19.50
TERMS. DEL. 5824.
2 Blocks South Furn. Mart
471 E. Ohio-st.
COR. LAKE SHORE-DR. AT THE LAKE.

FIRE SALE!
$200,000 STOCK OF FINE HOME FURNISHINGS SACRIFICED!
Must be sold in record time regardless of cost or loss!
SAVE 40c TO 90c ON THE DOLLAR!
Nationally famous makes included: KROEHLER, KARPEN, ROCKFORD, UNION, ARLINGTON, SIMMONS, BRANDWEIN, SUPERIOR, SLEEPRITE, ALEXANDER SMITH, MOHAWK, and many, many more!
Living room, bedroom, and dining room suites; dinette sets, tables and chairs of all kinds, beds, studio couches, springs, mattresses, rugs, lamps, bookcases, desks, kitchen cabinets, kitchen furniture, and hundreds of other items for the home.
EASY TERMS ARRANGED!
A small deposit will hold your purchase for future delivery.
HURRY FOR BEST SELECTION!
Sale Held Daily, 12:30 to 10 P. M.
Open all day today, Sunday, 10 a. m. to 5:30 p. m.
Roman Furniture Mart
3255 MILWAUKEE-AV.

$200,000
Warehouse Clearance
119 Repossessed parlor sets.......$22 to $49
129 Sample parlor sets............$32 to $57
100 3-piece bedroom sets..........$24 to $39
38 Kitch. set, all kinds.............$8 to $19
50 Twin size studio couches....$12 to $26
164 Rugs, all sizes.................$10 to $39
Thousands of Other Sensational Bargains.
EASY TERMS. 2 YEARS TO PAY.
Nelson Bros. Outlets
[SOUTH SIDE]
6910 COTTAGE GROVE
[NORTH SIDE]
4840 BROADWAY
Open daily to 10 p. m. Sunday to 5 p. m.

ATTENTION!
Hotel and Home Owners
JUST RECEIVED.
10,000 Yds. 27" Carpeting
All patterns; worth $3.50 yd.; only $1.35 yd.
INLAID LINOLEUM—ONLY 75c YD.
9x12 RUGS, values to $50, NOW $15.
We have the most complete selection of carpets and carpeting in the city. Free estimate given. VIctory 6645.
1408 S. MICHIGAN-AV.
Open eves. except Wed. and Fri.; Sun to 5.

Be Smart—Buy Smart
You have nothing to lose by getting our prices. We know your visit to our show rooms will not be in vain. You cannot buy better furn. or appliances at lower prices.
Middlewest Distributing Company
601 W. Washington. Hay. 3020.
OPEN EVES. TO 9. SUN. TO 5.

MUST SACRIFICE
REGARDLESS OF COST
$85.00 velvet parlor set..................$37.50
$94.00 3 pc. modern bedroom set...$47.50
$50.00 walnut dining set.................$27.50
9x12 rugs, $10 and up, cash or terms.
Open evenings till 10 p. m.; Sunday till 4.
BAER WAREHOUSE.
1927 MILWAUKEE-AV.

COOK COUNTY DISTRIBUTORS.
FURN. in MFR.'S WAREHSE. at 50% OFF. Sold to AVOID RESHIPMENT to factory. 18th Century, French, Sheraton, Swedish.
$149—2 Pc. Silk Mohair Kidney sets....$69
$ 99—7 Pc. Walnut Dining Rm. sets.....$49
$129—3 Pc. Limed Oak Bedrm. sets.....$69
$ 45—9x12 Leaf Broadloom Rugs.........$22
[9x15, 18]—[10½x12, 15]—[12x15, 21] etc.
Hollander Warehse., 2420 MILWAUKEE-AV.
Tues., Thurs., Sat. Eves. Sun to 5. TERMS.

OPEN TODAY, 12-5 P. M.
REMER STORAGE SALE
5822-24 N. WESTERN-AVENUE.
THOUSANDS OF BARGAINS IN CHAIRS, PARLOR, BEDRM., DINING RM. SETS, ALL SIZES WILTON, AM., ORIEN. RUGS, CARPTG., PIANOS, DESKS, PICT., LMPS. "1941" FURNITURE MART SAMPLES. E-Z terms; 24 mo. to pay. Daily, 9-9.

Pay $1 Weekly on Balance of $96 due on 3 rms. of practically new modern furniture consisting of beautiful living room set, dinette set, rugs, end tables, lamps, bedrm. set, dishes, silverware. Complete or separate. See Credit Mgr., 1232 S. Halsted. Op. eves. exc. Wed., Fri. Sun. 10-5.

WORTH $475—ALL FOR $128.
Will release to reliable party for balance due beau. 3 rms. furn.; like new; Parlor set, Bedroom set, Din. set, Rug, Lamps, Tables, Pictures, Mirror, Dishes, Silverware, etc. All for $128. Will sep. Cash or terms. $2 weekly. Free delivery. Irving, 7839 S. Halsted. Open evenings till 9 p. m.

IMPORTANT NOTICE—Will release to responsible party 3 rms. of repossessed furn. for $128, which is the bal. due; orig. cost $480; only 1 mo. old; easy terms. Meyers, 455 W. 63d. Open eves. till 10.

In Verschoore's Storage
100s of bargains, 40%-60% off; 3 flrs of new furn., rugs, parlor, bedrm., din. rm. sets, gas stoves, studio couches. Easy tms. 4040 N. Kedzie. Op. eves., 10; Sun., 5.

75 LIVING ROOM FACTORY SUITES. Modern and period styles; floor samples. Discontinued models for sale cheap. Open Tues., Thurs., Sat. eves. till 9 p. m. Clsd. Sun. 5411 S. Halsted, 3 flrs. Bou. 7111.

10,000 YDS.—BROADLOOM CARPET. 200 new 9x12 rugs; cheap. 5409 S. Halsted.

1,550 RUGS—New and used—Save 60%. Checker Cleaner. See ad South.

HOME FURNISHINGS AND FURNITURE.

General.

AT JOHNSON'S.
FURNITURE MART SAMPLES
Must Be Sold at Once
SAVE 40 TO 60%
DEALERS INVITED
Open Sunday 11 to 5 P. M.
2 PC. LIVING ROOM SUITES, $17.85 to $89.50.
7-8-9 PC. DINING ROOM SUITES, $25 to $98.
BEDROOM SUITES, $18.50 to $99.95.
OCC. AND LOUNGING CHAIRS, $2.50 to $18.50.
TWIN STUDIO COUCHES, $7.95 to $37.75.
5 PC. DINETTE SETS, $7.50 to $29.75.
ODD DRESSERS, CHESTS, BEDS, VANITIES, BUFFETS, $6.25 to $19.50.
INNERSPRING MATTRESSES, $4.39 to $15.95.
9x12 RUGS, ALL STYLES, $8.50 to $45.
TWO SHOWROOMS
203 E. OHIO
TERMS DEL. 9020
4750 Washington
AT CICERO-AV. COLUMBUS 9609.

Central.

ORIENTALS—Over 500 rugs; Kermans, Sarouks, Bijars, Kazvins; all sizes. Every rug priced for quick sale. Also rubber paddings. E. Sarkissian Oriental Rug Co., 29 E. Madison, Rm. 500. Randolph 6878.

LINOLEUM—LAID FREE—CARPETING. Inlaid, .69-.89 sq. yd.; battleship, .73. 12 ft. Quaker, .49 sq. yd.; carpet, .59 yd. 1547 W. Roosevelt. Op. eves.-Sun. 10 to 4.

LINOLEUM LAID FREE—Inlaid 69c sq. yd. Felt base, 3c sq. ft. We carry all brands. 4812 N. Western. Ard. 4100. Open eves.

9x12, 8x10, 6x9 USED RUGS, $3.50. 4354 W. MADISON. OPEN EVES.

South Side.

SELLING OUT
OUR LARGE STOCK OF FURNITURE SAMPLES AND RUGS.
Living Room—Dining Room.
Bedroom Sets, Complete, $39.50 to $89.50.
2-3-4 ROOM OUTFITS COMPLETE, $89.50. $129.50. $179.50.
See us First or Last.
You Will Buy Here.
EASY TERMS—2 YEARS TO PAY.
CITIZENS FURN. CO.
6231 COTTAGE. OPEN SUN., EVES.

MART FURN. OUTLET
LIKE NEW, 3 rms. modern furniture, parlor, bedroom, dinette sets, rugs, pictures, lamps, tables, dishes, etc. Sold for $300. Now at $99, terms. NEW 3 room outfit, $298 val., only $149. Dining-living rm. sets, from $19 to $59.
5725-27 S. HALSTED-ST.
OPEN TUES., THURS., SAT. TILL 10 P. M.

GIGANTIC
RUG REMOVAL SALE
7 MORE DAYS TO SAVE 60%.
590 new 9x12, $7, $12, $17, $22, $27-$47.
450 samples, 2x3 to 9x12 to 12x24, $1-$99.
150 unclaimed 9x12, $4 to $13 to $32.
275 used 4x6 to 9x12 to 12x15, $1 to $29.
75 Orient., $5-$95; 900 yds. cpt., 65c-$1.35.
Checker Cleaner Whse. Tms. 6216 S. Racine.

FURN. MART SAMPLES
2 pc. liv. room set...........................$29
3 pc. bedroom set..........................$27.50
9x12 Bigelow-Sanford rugs..............$12.95
TERMS. OPEN SUN. AND EVES.
Relax Furn. Co. 6212 Cottage Grove.

MOVING—From my duplex apt. to N. Shore home. Sacrifice practically new 18th cent. Engl. dav., club and wing chairs, tables and lamps; mod. furn. also. Sun. only, 11-5 p. m., Apt. 1-B, 5555 Everett-av.

3 PC. wal. bdrm. set $25; twin bd. set $75; 9 pc. solid wal. din. set $89; 7 pc. Rockford set, like new $49; 2 pc. parl. sets $25-35; 9x12 rgs. $25; 2½ rm. apt. $99, tms. SCHWARTZ STGE., 7012 STONY IS.-AV.

SACR.—Yr. old Swed. mod. bedrm. set $135, orig. $225; 8 pc. 18th cent. din. rm. set, Credenza buffet $150, orig. $225; drum table, secy. 2511 E. 74th-st. Sag. 4408.

MUST sacr. at once regardless of cost—$10,000 worth new repossessed furn.; 3 rms. fine furn. only $100; cash, terms. Open Sun. 10-5. 7090 Cottage Gr., Cor.71st.

MOVING TO SMALLER APT.
Gorgeous bedrm. set, inlaid rose mahogany. twin beds, $200; pair of French love seats. Radcliffe 8145.

700 RUGS—USED—REMNANTS.
3,000 yds. carpet; 600 yds. taupe, $1.35 yd. 275 yds. rose remnant roll, $1.75 yd.
ROYALTON RUG CO., 4727 COTTAGE GR.

1,500 BEDS—SPRINGS—MATTRESSES.
FACTORY SAMPLES. While they last. Save 60% at 5409 So. Halsted. Bou. 7111. Closed Sun.—Open Tues., Thurs., Sat. eves.

3 ROOMS repossessed furn. outfit; comp.; value $690; bal. due $188; used 4 months. Will sell to reliable party. E-Z terms. Paramount Furn., 423 W. 63d-st.

USED 8x10 KERMENSHAH ORIENTAL. Original value $1,000. Our price $185. Klever Karpet Co., 4647 Cottage Grove-av. Open every evening until 9.

SPRING clearance sale on all storage furniture and rugs. Dunn Bros. Storage Warehouse, 6714 Cottage Grove-avenue.

MOVING out of town—Beautiful dining rm. and bedroom set, oriental rugs, linens, odd pieces. Maltenfort, 5486 Blackstone.

LIVING rm. suite, dining rm. suite, rugs, chairs, desks, etc.; like new; must dispose today. 2943 E. 80th-st., Apt. 2W.

SELLING OUT APT., DIN. RM. FURN., Chinese rugs, Brussels carpet, lamps, old glass. 4344 Drexel, Apt. AA2.

SACR. — Fine furniture and rugs; also 1 royal sarouk rug 16.9x10.4; private owner. 7918 Eberhart-av., 2d. Stewart 5590.

$127 TAKES $340 value—3 rms.; complete; parl. bed, dinette sets, rugs, lamps, tables. Terms. In Rapp Storage, 5748 S. Ashland.

GENUINE Bokhara Oriental rug, 8x11 ft. Sac. $250 or best offer. Must see to appreciate. Also furn. Priv. Pul. 1961.

SAC. 5 rms. incl. 18th c, white mantel, twin bedrm. set, 9 pc. din. rm., Chin. Oriental. 5222 Ingleside. 2d. Fairfax 0853.

NEW and used rugs—Orient., Chinese, carptg.; barg. Your rugs in trade. Terms. Rug Exchange Serv., 706 E. 79th. Vin 9601.

STUNNING MODERN DAVENPORT.
Down cushions, occ. chairs, Fr. mirror. Sac. Priv. 1545 E. 60th, Apt.201. Dor.4300.

MUST sell at once—8 pc. dining rm., twin beds, other furn. 7559 Oglesby, from 2-6.

DINETTE set, refectory table, other furn. 12-6 p. m. Richardson, 4060 Oakenwald.

3 PIECE mah. bedrm. set, spring and mattress; perfect condition. Saginaw 4393.

FOR sale—1 walnut 3 piece bedrm. set; box spring and mattress. Radcliff 4687.

MODERN living room and bedrm. furniture. Barg. Call Sun. or eves. Midway 8488.

SELLING 5 rms. high grade furn. Will sep. Bronfeld, 4336 Drexel. Apartment 2A.

2 SAROUK rugs; bedrm., dinette sets; lamps; chairs; tables; miscel. Dorchester 8656.

GIVING up housekeeping—Selling 6 rooms furniture. Stolkin, 6843 Merrill.

HI. GRADE parlor, twin bed set, el. roaster, folding cot, and sm. radio. 6819 Ridgeland.

BEDRM. set—Swedish; modern, new; sacr. at $50 cash. Phone Regent 2142.

LOST our lease—Must sac. today at ½ pr. Furniture, rugs. 6740 Cottage Grove-av.

SOFA bed set—Chairs, rugs, set of dishes. Olsen, 1536 E. 83d-pl., 1 to 5.

BEDRM. set, twin beds, lamps, drapes, day bed, kit. tble. 7646 Colfax, 2d. Sag. 5993.

BEAU. liv., din., bedrm. furn.; rugs, lamps; excel. cond.; reas. 7836 Essex-av., 3d apt.

APT. Grand piano—Other hshld. furn. Priv. party. 1436 E. Marquette-rd., 2d apt.

ATTR. furn. of complete apt.—Private; Sunday. 6732 East End-av., 3d. Fairfax 1241.

$1,000 TAKES my $2,500 beaut. 11x17 Keshan rug; priv. Fra. 0053, 9 to 5, wk. dys.

SACR. 5 rms. furn. Rugs, dinet, liv., bdrm., lnge. chr., lmps., etc. 1429 E. 65th-pl., 1st.

EUROP. dinner set—12 service; crystal pieces, old Meissen vases, etc. Fairfax 1137.

COMPLETE 5 rms. of furniture; must sell. Reasonable. White, 135 E. 67th-st.

9 PC. din. rm., stud. couch, kit. cab., rugs, reas. 5222 Ingleside-av. Mid. 3372. Miller.

10 PIECE dining rm. group, satin inlay finish. Henk, 6747 Merrill-av.

SOLID mahog. din. rm. set; Kitch. furn.; Rugs, China; sacr. 5129 University, apt.1B.

COMPLETE set porch furn.—Including glider and rugs. 6736 Paxton-av.

WILL sacr.—Beaut. twin bedrm. set, liv. rm., lamps, end table, mirror. Mid. 1840.

5 PC. uphols. sun rm. suite—Natural wood; pract. new. Sun. 1166 E. 54th-pl., 1st.

BEAU. par., din., 2 bdrm. sets, rugs, etc. Used 3 mos.; sep.; 5 rms. Dealer. Mid. 5838.

$35 RUST repp. Regency dav. and lounge chair; down cush. Exc. cond. Fair. 7119.

LIV. rm., din. rm., bedrm. furn., rugs, china, bric-a-brac. 5501 Everett-av., Apt. 2.

RUST rep. Regency dav. and chair; down pillows; exc. cond.; pr. $35. Fairfax 7119.

BEDR., dinette sets, secy. desk, congol. rug, sun lamp. 8006 S. Hermitage. Vin. 1396.

North Side.

SAC. FURN. OF BEAU. HOME AT ONCE. 6166 SHERIDAN-ROAD. Hol. 3730.

SAC. 5 rms. beaut. furn.; used 4 mos.; par., din., 2 bdrms., rgs. Sep. Dealer. Lak. 4447.

5 PC. dinette set, drop leaf table; gd. cond.; bar. Call Monday, Briargate 0712.

5 COMPLETE rms. furniture; reasonable; 1249 Argyle. 1st fl. Sun. or Thurs.

BEDRM. suite—Practically new; wonderful condition. Sell cheap. Graceland 4837.

HOME FURNISHINGS AND FURNITURE.

North Side.

DAVID STORAGE COMPANY
SAVE MONEY ON GOOD USED FURNITURE AND RUGS.
Davenports, chairs, Couches, Beds, Dressers, Chests, End Tables, Desks, Bookcases, etc.
ALSO COMPLETE LIVING, DINING, AND BEDROOM SETS.
SEE OUR BARGAINS BEFORE YOU BUY. LOWEST PRICES IN CHICAGO—TERMS.
OPEN TUES., THURS., AND SAT. EVES.
3238 LAWRENCE-AV.

TO BE SOLD SUNDAY 1-5
Beau. furnishings of Marine Drive apt. Solid mah. Engl. dining room set. 12x12 Chenille Broadloom, 9x15 Broadl. Orient. throw rugs, knee-hole desk. 3 pc. bedrm. set, exquis. sofa and chairs, Imp. commodes, lamp and coffee tables, Point Venise banquet cloth, 12 napkins. Orig. paintings; grandf. clock; silver; exquis. lamps; Sevres urns; bric-a-brac. Also 8 pc. Colonial maple din. rm. set.
CHICAGO ART GALLERIES, INC.,
5550-52 BROADWAY.

IN SCHAULER STORAGE
[NO FINANCE CO. DEAL WITH US.]
3-4 RMS. NEW FURNITURE...$149, tms.
$129 parlor sets, French modern...$39-$59
$98 bedrm. set, 18th cent., mod.....$29-$49
$98 dining rm. sets, period, mod.....$29-$49
9x12 Lge. sizes, Wilt.-Axm.-Broadl..$15 up
4644 N. WESTERN-AV.
TO 9 EVES., EXC. WED.; SUN., 12-5.

From Our Contract Dept.
Swedish Modern and American Modern Furniture. From Hotel Contracts at about 35% Off. Living room suites at $59. Bedroom suites as low as $49. Dinettes at $29.95, all Fine Furniture in genuine wal. and bleached woods. Open Sunday 11 a. m. to 5 p. m. WALLEN FINE FURNITURE CO., 3300 N. Clark. Bit. 2339.

14X20 SARUK
Used, but in perfect condition. May be bought this week at a small fraction of its original cost; other sizes in new and used Persian rugs in sizes 6x9 up to 17x25; also scatters. H. C. Nahigian & Sons, Inc., Rug Cleaning Plant, 2522 Chicago-av. Bruns. 6110. Open Sunday, 2 to 5.

MAPLE FURNITURE
Factory Samples at ⅓ to ½ OFF. Living Room Suites at $28. Dinettes at $19.95. Bedroom Suites as low as $29. Odd Chairs, Tables, etc., at big reductions. Wallen Fine Furniture Co., 3300 N. Clark-st. Bit. 2339. Open Sunday, 11 a. m. to 5 p. m.

FURNISHINGS of a 4 room apartment—Imported French chairs, cut velvet sofa, imported curio cabinet, servers and Meisen lamps, French bisque plaque, Queen Anne Jr. dining room set, finest of carpetings, other collector's items. L. Green, 1043 Glenlake-av. Ardmore 5375.

Tradition Furnishings
Entire contents 4 rms.; antique and modern furn., autograph books, silver, glass, draperies, rugs, lamps, pictures. Brought from Europe by owner. CONNELL, 180 E. DELAWARE.

EXQUISITE Louis XVI 10 pcs. wal. rosewood and marquetry inlay dng. rm. set; 10 piece burl. wal. mod. twin bedroom suite; Queen Anne bookcase; English kneehole desk; Italian console and mirror at a great sac. 3270 Lake Shore-drive, Apt. 12B.

ORIENTAL rugs, used and new, odd sizes; also new and used broadloom and stair carpetings. Attr. prices. Op. Sun. and eves.
NEAR EAST RUG CO.,
6610 N. Western-av. Hollycourt 3080.

THREE rooms of good furniture—Living room, bedroom, and dinette sets, rugs, tables, etc.; originally sold for $385; will sell for balance due, $159. Terms. Wallen Fine Furniture Co., 3300 N. Clark. Bit. 2339.

FULL contents smart N. side apt.; fine Italian pcs.; oriental rugs; gold dishes; Eng. daven.; linens; small bar, etc. 2328 Lincoln Park West. WEBER. Div. 0416.

CHINESE 9x12 rug, dinet set, 7 pc. bedrm. set, liv. rm. table, sofa, uphol. chairs, sm. desk, radio, flr. lamps, bronzes, paintings, bric-a-brac, linens, vac. cleaner. Lin. 1323.

FINE furniture, dishes, oriental rugs, hi- grd. apt. baby grand piano; reas. M. Drell, 2912 Commonwealth-av., Apt. 1-B, near W. Surf-st. Well. 8974, 10-5 Sunday.

RUGS—CARPETS—RUGS.
New and slightly used Orients. and Doms. Also rugs exchanged. TORCOM'S RUG STORAGE HOUSE, 4838 Sheridan-road.

7 RMS. of furniture including dishes, utensils, linens, drapes, rugs, radio, bric-a-brac. Exc. cond. Ph. Sunny. 2118, Monday.

MUST sac.—2½ rms. of Swedish mod. furn. Leav. city. 3923 N. Frontier-st., Apt. 2-J; ½ blk. west of Marine-dr.; off Irving Pk.

MUST sell at once some fine furniture pieces. Can be seen all day Sunday. Horwitz, 6914 Sheridan-rd. Sheldrake 1921.

MUST sac.—2 9x12 oriental rugs. Leav. city. 3923 N. Frontier, apt. 2J. ½ blk. west of Marine-drive, off Irving Park.

BROKER has 500 yds. plain Wilton carpet for halls, stairs, with pad; laid complete. Reasonable. Ravenswood 1196.

REMNANTS of broadloom carpeting—All colors; big barg. S. K. Joseph, Oriental Rug Cleaners, 5809 N. Clark. Sunny. 4614.

LARGE bookcase, table to match—Suitable Dr.'s office. Also bedrm. furniture. 4943 N. Leavitt, 1st apt.

2 PC. liv. rm. set; Brocatelle handcarved; 3 pc. bedr. set, $45; Coxwell chair; 2 slip covers; antique table and lamp. Bit. 1456.

SIMMONS studio couch, bedroom set, breakfast set, hall clock, 2 uphol. chairs; reas.; private party. Lincoln 1994.

SACRIFICE—12 pc. dining rm. set; 8 pc bedrm. set; grand piano; end tables; pictures; books, etc. Ravenswood 6027.

ALL that remains!—Oil paintings, bdrm. set, 2 rugs, end table, desk, rad., cedar chest Seal, mink coats. Pelton, 2814 Cambridge.

BEAUTIFUL walnut 9 piece dining room set; also 3 piece hall set, like new; private party. Hollycourt 4500.

CHILD'S chifforobe, bassinette, English doll buggy, golf clubs, wicker set, desk, beds, davenp., chair, china cab., etc. Edg. 6940.

FURN., rugs, blinds, drapes, springs, mattresses and nicknacks. Bittersweet 4169.

LIVING rm. and dinette furniture, sacr. Malsh, 642 Buckingham-place. Buc. 6661.

9x12 GULISTAN rug, $20; easy chair, $5. Michigan 5180 forenoons, or after 6.

NEEDLEPOINT bench, antiq. clock, chairs, beds, din. rm. set, rad., misc.; pri.Edg.6163

GOLD silk dam. Fr. wing chair, dinette set, both exc. cond. 4454 N. Manor, 2d apt.

HEPPLEWHITE satinwd. inlay din. rm. set, 10-pc., cost $1,250, sac. $450. Lin. 1143.

HOUSE of furniture incl. baby grand piano; priv. 6322 N. Francisco. Rog. Pk. 4979.

MAHOG. secy., beau. love seat, Simmons beds, pictures, glassware. Briargate 1126.

4 RMS. comp.—Incl. 9 pc. reed set; 10 pc. din. set; ant. clock, etc. Key. 9076.

PRIV. pty.—Sacr. 6 rms. fine furn.; exc. cond. Grand piano, etc. Will separate. Bit. 2741.

SAC. prac. new furn.—Liv. rm., bedrm., din. rm., tables, lamps, antiques. Pensa. 9593.

SACR. 5 rms. of furniture—Din. rm. set., grand piano, etc. Lieberman, 606 Aldine.

3 RMS., living rm., dining rm., bedrm., $125 complete. Roche, 1034 Armitage.

2½ RMS. lovely new furn., moving to California; must sell. Call after 6. Bri. 4827.

BEDROOM complete—Furn. and furnishings. Twin beds, mirrors, etc. Reas. Wel. 1722.

SAC. midget piano, wal. china cab., Venetian blinds, bed. 5915 N. Rockwell, 2d.

100 USED RUGS—Orients., domest., from $5 up. 6812 N. Clark, nr. Pratt-blvd. Op. Sun.

PRIV. pty.—Sacr. 6 rms. fine furn.; exc. cond. Grand piano, etc. Will separate. Buc. 3343.

4 ROOMS—Beaut. furn.; exc. cond.; must leave city; very reas. 549 Surf. Buc. 8891.

REPOSS. 3 rm., like new, $99; $5 dn. Sun. til 6. Advance Whse., 4342 Broadway.

TWO 9x12 rugs, $12-$30 ea.; beau. 9x15 hvy., Amer. Orient. Tms. 3909 N. Ashland.

9x12 RUGS [Arraks, Chinese], $30; 4x6s, $5; runners, $5. Attic Shop, 1300 N. Wells.

4 RMS.—Modern furniture; almost new. Private. Wellington 3917.

BEST offer takes Philco, Davpt., rugs, lamps, Chifferobe, etc. Priv. Bit. 5993. Sunday.

LEAVING city—Complete liv. rm., dinette, kitchen; will separate. 1948 Montrose, 1st.

9 PC. Berkey & Gay din. set, by priv. pty.; cost $485; sell $85. Sheldrake 5984.

11 PIECE dining room set, walnut, excellent condition. 5851 Virginia, 1st.; Sun. 5745.

PIANO, din., bedrm., several liv. rm. pieces. Private. 3520 Lake Shore-dr., Apt. 5-J.

BEDROOM—3 pc., walnut; studio couch, RCA rad. Reas. 1518 Greenlf.1st. She.0193.

BABY grand piano $125, oriental rugs, kit. table, chrom. chairs, day bed. Rav. 0224.

CHOICE ORIENTAL RUGS, UNUSUAL LAMPS, AND BRIC-A-BRAC. BRI. 2658.

LIVING rm. and twin bedrm. set—In exc. cond.; sacr. Rogers Park 6225.

4 RMS. FURNITURE—Ladies' clothing, dressmaking equipment. 1307 N. Clark. 2d flr.

RUGS, walnut dining rm. set, studio couch, etc.; pract. new; priv. Sheldrake 5039.

COMPLETE set of fine furniture—Includ. Steinway piano; reas. by owner. Buc. 0221.

6 RMS. furn., dishes, bric-a-brac; will sep. Private par. 642 Aldine, 2d apt.

COMPLETE 4 rm. Period furniture. Must sac. Private. Schwartz. 547 Brompton.

3 PIECE modernistic bedroom set, with spring, water fall top. Call Lin. 8585.

WILL sac. twin maple bedrm. and compl. living rm. suite. Lakeview 8325.

BABY grand piano, radio, bedrm. set, etc. Must sell. Lv. city. She. 2966.

SACR. furniture; 3 rms.; complete or separate. Priv. home. 2515½ N. Clark. Div. 2214.

9 PC. Walnut dining rm. set; good condition. $65. 516 Wrightwood. Diversey 3668. Weir.

LIV. RM. carpeting, China, glassware, bedrm. furn. 431 Oakdale, Apt. 10A. Buc. 5325.

SAC. gr. piano—Satinwd. bedrm.; sofa; oriental rugs; jr. din. rm. lamps. Rog. 1593.

COMPLETE 4 rms. furniture—Excel. cond. Reas. 6426 Glenwood, At. 2B. Shel. 2746.

West Side.

COMP. furniture 4 rms.—Very reas.; leaving city. 5662 Washington, Cassel, 1-5 p. m.

BEAU. liv. rm., din. rm., and 2 bedrm. suites, Steinway Vertegrand, reas. Hem. 4297.

4 RMS. furniture, Priv. party. Only 7 mo. old. Reas. 511 S. Homan. Van. 4756, eves.

9 PC. dining rm. set, 9x12 rug, 25 E. Central Park-blvd., 3d. Nevada 3527.

HOME FURNISHINGS AND FURNITURE.

Northwest Side.

USED RUG MART
BIGGEST BARGAINS IN ALL CHICAGO.
REMODELING SALE.
Must sell 1,460 rugs at once to make room for workmen. — — — Act quick!
862 unclaimed 4x6 to 11x18, $2-$54.
340 new samples, 3x6 to 12x18, $3-$65.
258 new rugs, all sizes; slashed 60%.
Amer. Pneu. Carpet Cleaners, 3920 Armitage.
Open Sunday, 11-5. Easy terms.

BRAND NEW J. Lind and 4 poster wd. beds. Mod. beds, coil spring mattress, $4 each; twin innerspring studio couches, $15; 3 pc. bedrm. suites, $29.75; cash or tms. Chicago Bedding Co., 2654 Milwaukee-av. Alb. 1111.

SACRIFICE 8 pc. dining rm. set, bedrm., living rm., tables, linen, miscl., studio couch. Will separate. Keystone 2371.

500 HI. Grade slightly used rugs; all sizes; Chinese, Persian, Wilton. Terms. Caravan Rug Clnrs., 3635 N.Central-av. Op. evs.-Sun.

PAIR of French commodes, coffee table, occasional table, sofa, lamps, desk. Reas. Albany 5912. 4317 W. North-avenue.

3 PC. bedrm. set including spring and mattress, $50; bedrm. set, 3 pc., ultra modern, $75; exc. cond.; priv. 5131 N. Drake.

4 ROOMS furniture—Private party. All or separate. 3706 Ainslie. Key. 7916.

SACRIFICE: almost new, $1,000 9 pc. solid walnut dining set. Keystone 3829.

FRENCH and 18th century furn. of 4 rms. Must sac.; reas. JUNIPER 3407.

PRIV. party will sacrif. higrade furniture of 7-rm. home; will separate. Ph. Ave. 5282.

MUST sacrifice 9x12 oriental rugs; slightly used; $40. 2443 N. Kedzie. 2d.

GRAY reed Kroll twin buggy—Good cond.; $15. 5833 N. Marmora-av. Palisade 8407.

SACRIFICING 7 rooms fine furniture—Will separate. 2844 Logan-blvd., 1st apt.

9 PIECE WALNUT DINING ROOM SET—REASONABLE. KILDARE 2916.

DINING rm. set, etc—Reasonable. 4424 N. Christiana-av. after 2 p. m. Sunday.

4 COMPLETE rooms of furniture. Reasonable. E. Simon, 2029 Melrose. 2d fl. rear.

DINING set, daven., 2 chairs, 2 beds, dresser. Keystone 2671. Sun. or eves. after 6.

West Side.

COMP. 4 rm. apt. furniture—Liv. r., bedr., 10 pc. din. rm. suite; exc. cond. Sac.; leaving city. I. Bagan, 823 S. Lawndale-avenue.

UNCLAIMED STORAGE—Lg. stock of used and sample furn. and rugs. Save 50%. Garfield Park Storage, 3111 Madison.

HOME FURNISHINGS WANTED.

WANTED FOR CASH
HOUSEHOLD GOODS
FURNITURE ORIENTALS PIANOS
PAINTINGS CRYSTAL
ANTIQUES CURIOS IVORIES
BRONZES SILVER
LINENS RUGS DRESDENS
MUSIC BOX CURIO CABINETS
HOMER'S ART GALLERIES
Briargate 9322 and 7362
6250 N. WESTERN-AVENUE.
NO DEAL TOO SMALL OR TOO LARGE.

MONEY ADVANCED
IMMEDIATELY
on fine household furnishings, art objects, antiques, paintings, silverware, diamonds, jewelry consigned to use for sale.
The 62 year old reputation of our firm [estab. 1879] is your guarantee of dignified and confidential service.
All of the above items also purchased outright for cash.
WILLIAMS, BARKER & SEVERN CO.
229 S. Wabash-av. Har. 3777.

CONFIDENTIAL SERVICE
ON CONSIGNMENT or IMMEDIATE CASH FOR
Furniture Rugs Pianos
Paintings Crystal Carpets
Porcelain Antiques Ivories
Jewelry Curios Bronzes
Diamonds Linens Silver
"ONE PIECE OR A MANSION."
APPOINTMENTS MADE ANYWHERE.
Sheridan Art Galleries, Inc.
4818 Sheridan-rd. Since 1906. Lon. 7671.

NORTH ....Edgewater 6900
SOUTH ....Fairfax 6180
WEST ....Merrimac 8313
Most $ $ $ for your furn. grand pianos, rugs. See Shamrock first. Call day, night.

SUNNYSIDE, 6000—WE NEED FURNITURE and rugs at once. Call Monday.

WE HAVE cash buyers for Oriental rugs, carptg. Rug Exchange Serv. Vin. 9601.

ROCKWELL 0901—We pay your price. Need furniture, rugs at once. Eves. Roc. 8421.

MID. 2818—Furnishing kit. apts.; will pay fair price for good used furn., rugs.

WTD.—Fine furniture. Orientals, gr. piano, paintings, silver, bric-a-brac. Lon. 7218.

WANT GOOD FURN. AND RUGS. PIANOS. Linens, sil., bric-a-brac. Briargate 9322.

MACHINERY AND EQUIPMENT.

WANTED—Turret lathe with power cross feed, 18 to 24 in. swing Gisholt or Warner & Swasey preferred; also good 16 to 18 in. modern engine lathe. Kux Lohner Machine Co., 2145 Lexington-st.

WANTED—To purchase, rent or have the use of an Olsen Tinius or similar testing machine with Tensile testing capacity, from 40,000 to 60,000 lbs. W. C. Dillon & Co., Inc., 5410 W. Harrison. Col. 5885.

SELLOUT—South B. 13 in. lathe; Champ air comp. with ¾ h. p. motor; band-circle saws; floor-bench-portable drills and grinders; 16-20 in. ex. fans; ½ h. p. flex. shaft. Monarch, 121 N. Halsted. Can. 5683.

FOR SALE OR RENT.
3 caterpillar tractors, International tractors, and bulldozers; genl. construction equip.
GREAT LAKES SUPPLY CORP.
824 W. 36th-st. Yards 3610.

FOR Sale—2 Bryant No. 6 internal grinders. 2 No. 501 Barrett centrifugal separators. 1 12 ton American Broach. Ahlberg Bearing Co., 3025 W. 47th-street.

FOR sale—1 Verson No. 3 punch press, 2 inch stroke; 1 L. & J. 1 inch stroke; 3 L.&J. 2 inch stroke; G. C. Mead. 909 N. Spaulding. Van Buren 2274.

3½ IN. 4 spdl. Acme auto. scr. mach.; 2 loose change gear lathes, 14"x8; two 1 in. 6 spindle, new Britain scr. mach. Running. 2911 S. Wabash. Cal. 6269.

4 FT. Prentiss radial drill, M. D......$1,500
No. 6 B.&S. gear cutter, 60x11 in...$3,500
30x30x8 ft. Ohio H. D. planer.........$1,000
Bansbach Mchy., 3845 Madison. Ked. 0212.

NOTICE TO OUR CUSTOMERS.
We are offering for sale our stock at attractive prices before moving to new loc. Passman Bros., 705 Washington-boulevard.

BOILERS, FILLERS, KETTLES, MIXERS, tanks, dryers, labelers, pumps, grinders, sifters, scales, bottle rinsers, conveyors. LOEB, 910 N. MARSHFIELD. Mon. 5602.

CINCINNATI No. 4 plain mill, S. P. D.; 2¼x11 Acme turret lathe, complete; No. 1 B. & S. Univ. cyl. grinder. Excel Machinery Co., 716 W. Wash'ton. Mon. 4788.

WANTED—Large size air compressor, 2 rotary gas pumps; state condition and price. Address M M 246, Tribune.

AIR COMPRESSOR, torch, armature lathe, motor analyzer, etc.? Phil's Garage, 1524 Jarvis-av., rear.

WANTED—One No. 2 punch press, one small milling machine, and one tool room drill press. Seeley 4828.

WOODWORKING MACHINERY.
New and rebuilt. Cash or terms. Woodworkers' Tool Wks., 222 S. Jefferson.

BENDIX Cowd. brake test—Wide rolls; Bear wheel straightener; Marquette wrecker crane; cheap or take car. 8041 Exchange.

160 I. R. compr., mtd. Mack trk.; 200 I. R. on 4 whls.; Sheepsfoot roller; 60 cat. La Plante Choate bulldozer. 2519 N. Wayne.

150 REFRIGERATING compressors; all makes from 1-6 h. p. to 2 h. p. elec. motors; very reas. 2656 S. Damen. Can. 8932.

FOR SALE CHEAP—1 Koehring Dandy cement mixer; model R; slightly damaged by fire. Mutual Salvage Corp., 1216 S. Mich.

STEEL storage tanks—Various capacities. Republic Equipt. & Steel Co., East Chicago, Ind. Phone E. C. 1020.

25 H. P., 220 v., 60 c., G. E. motor; 1,200 r. p. m., str., 57 ft. 10 in.; L belt; sell $125. Address J 470, Tribune.

INDUSTRIAL vacuum clnr., 5 h. p., 3 phase motor. 4380 Oakwood-blvd. Ken. 6664.

FOR laundry and dry cleaning machinery—4950 N. Western-av. Ph. Longbeach 2132.

BARGAIN—Skillsaw 8 in. blades, new, slightly stained. Address E A 7, Tribune.

2 AND 5 h. p. motors, line shafts, and hangers; private party. Euclid 6526.

WANTED for farm use—Small 2d hand cement mixer. Address J 465, Tribune.

BOTTLE washing mach.; ½ gal. beverage filler, crowner; cheap. 6823 So. Chicago-av.

CELLAR drainers and shallow well pumps. Transmission Machinery. 1715 W. Lake.

BARG.—Air comp. lift; quick charger; drum lathe, car washer. 3751 Ogden, Cra. 2362.

CIRCULAR bench saw, 8 in.; S. K. F. bearings; reasonable. Belmont 7746, aft. 6 p.m.

WANTED—Foley saw filer and attachments. Must be reasonable. Avenue 4855.

TWO power press brakes, excel. cond.; imm. delivery; also hand brake. Ced. 8683.

CONCRETE mixer—7 S. on 2 rubber tire wheels; exc. cond. 1441 Monroe, rear gar.

LATHE—No. 2 W & S screw mach.; punch press, and compl. equip. 1046 Van Buren.

AIR COMPRESSOR—Genuine bargain.
D. C. Dedman. Plaza 9255.

PRESSES and complete laundry equipment. 4252 Lincoln. Wellington 6176.

WANTED metal bench shaper. State make and price. Address M O 434, Tribune.

SM. punch press wk. contr. for; tool rm. in conjunct. Pereles Bros., Milwaukee, Wis.

MAPLE bench tops, iron legs, factory trucks, speed lathes, vises. 1629 N. Damen.

NEW Gen. Elec. ¼ H. P., A. C. 110 V. motors, $5.25, 1,001 oth. bargs. 2553 Madison

LARGE lot cast iron die shoes. Calumet 6269, 2911 S. Wabash.

BLOWERS, fans, exhausters; used; all types. Gen. Blower Co., 405 N. Peoria. Mon. 0574.

MACHINERY AND EQUIPMENT.

2—160 H. P. 200 lb. Scotch marine boilers. 2—148 h. p. 150 lb. Acme Bros. 3 drum portable type W. T. boilers. 1—320 h. p. Asme Heine W. T. boiler. 1—315 h. p. 175 lb. Asme Murray W. T. boiler; Foster superheater; Diamond soot blower. 1—205 h. p. 160 lb. Asme Kroschell W. T. boiler with stocker. 2—125 h. p. 250 lb. Asme firebox boiler. 1—80 h. p. 100 lb. vertical boiler. 3—50 h. p. 125 lb. Asme new vertical boilers. 2—150 h. p. 125 lb. H. R. T. boilers. 1—No. 12 Kewanee firebox boiler, low pressure. 1—Gray No. 2 single head planer. 1—Barrett 5" horizontal cylinder boring mach. 1—Big hvy. duty cut washer mach. 1—250 lb. Baudy pwr. hammer. 1—100 lb. pwr. hammer. 1—180 h. p. Allis-Ch. full Diesel 3-60-2,300 v. generator with swbd. 1—280 h. p. DeLaVergne full Diesel 3-60-2,300 v. generator with swbd. 2—Whse. compound loop, stm. driven air pumps. Joe Sullivan Co., 328 N. Hamlin. Van B. 8669.

2 K. & T. UNIVERSAL MILLS
For sale: No. 1-½, complete with motor, dividing head, tail stock, vise, overarm, supports, arbors, and all standard equipment. Excellent condition.
No. 1 B, complete with built-in motor, dividing head, tail stock, vise, swivel table, overarm supports, and all standard equipment. Excellent condition.
3227 N. 31st-street, Milwaukee, Wisconsin. Kilbourn 3470.

FLOODLIGHTS FROM NEW YORK FAIR, 14 in.- 14¾ in. lensed Westinghouse- G. E. illuminum floodlights, $8.50 each. Four 2,000 watt Century spots, $25 each. 3 in. practically new fire hose, brass valves, nozzles, Metropolitan panel boards, service switches and equipment. 4 C. I. drinking fountains, 1,000 ft. each practically new 1-0, 2-0, 3-0, 400M copper cable; insulation asbestos board; single urinals; steel sectional toilets; Florescent lights.
Flavin, 5632 Gunnison. Pensacola 9090.

LOW PRICED TO MOVE QUICKLY.
Sullivan comp. with 75 h. p. motor, 1 ton crane, 24 ft. span; D. C. elec. hoists, 200 h. p. A. C. and 175 h. p. D. C. motors; 5,000 c. f. m. positive blower; 8,500 g. p. m. Worth pump; 72 in. propellers. Better call us up. We rebuild all our equipmt. Full guarantee; courteous service.
ARTHUR WAGNER CO.
701 Washington-bl. Monroe 7409-10-11-12.
Practical Engineers for 35 Years.

135 H. P. FULL Diesels, 540 C. F. M. compressor, belt, receiver, filter, unloader, complete, now running. Also Sullivan 1000 C. F. M. compressor, Pangborn dust arrester, Mott dust arrester, 3 H. P. volume blower, double end 5 H. P. direct driven buffer, small wood shaper. This is a private party. Call Boulevard 3254, Sunday Englewood 6121. 5120 S. Halsted.

1 WARNER & Swasey turret lathe, motor drive; Hex turret and cross-slide, excellent condition. Now operating; $3,300.
Also
1 Browne & Sharpe horizontal grinder, No. 11, motor drive, excellent condition; $1,100. Both subject prior sale. THE BELMORE COMPANY, 2425 Spring Grove-av., Cincinnati, Ohio.

FOR SALE—A. C. and D. C. motors, all sizes; automatic compensator to 50 h. p., exhaust fans, new and used; large stock of used conduits, ½ to 4 in.; all priced reas'bly.
DAVID GORDON
1500 Indiana-av. Calumet 4961.

FOR SALE CHEAP—Contents of small brewery, 6,000 and 7,000 gal.; one piece steel tanks. Fine open and closed cypress tanks. Also 2,500 gal. oval oak casks, and lot of other equip. to be sold quickly because of remodeling. Edward M. Heller, 39 S. Desplaines-st.

FOR sale—200 and 300 Amp. Lincoln Welders cheap; 230 Volt D. C. driven rebuilt Lincoln, 200 Amp. $195; 300 Amp. $245; 400 Amp. $315; Pierce Engine Governor, $18; 1,500 ft. of 250 Amp. extra flexible welding cable, like new, 15c ft. Stoffels Welding; Prospect 1252.

FINANCE COMPANY repossession—Will sell for best offer. Ball bearing polishing lathe; 8 ft. spray booth and table; 12 inch fan; spray gun; compressor with ¼ h. p. motor; disc. grinder and motor; Underwood typewriter. Franklin 0001.

PUNCH Presses, Radial Drills, Lathes, Milling Machines, Shapers, Planers, Drill Presses, Band Saws, Grinders, Air Compressor, Chain Hoists, Motors, Hand Die Casting Machinery, Rip Saw. At Warehouse, 5820 S. Wood-st.

13X5 SO. Bend lathe; 18x8 geared head lathe; 20x10 hvy. duty Q. C. G. lathe; Ohio shaper, mtr. driven; Cincinnati mill; 4 ft. Cannedy Otto radial drill; 8x18 grinder, mtr. driven. Malco, 1046 Van Buren. Seeley 5673.

SERVICE and parts for Le Roi, Wisconsin, Waukesha, Hercules and Lawson motors and Twin Disc Clutch. Also new and used engines for sale. Wisconsin Industrial Parts, 2446 Prairie-av. Calumet 4408.

SPRAGUE Warner & Co. offers for sale several hundred direct current motors in gd. operating cond. All sizes. Complete list upon request. Address Mr. Reimenschneider, 600 W. Erie-st., Chicago.

A.C.-D.C. BLOWERS, FANS, EXHAUSTERS, MOTORS, PUMPS, GEAR REDUCERS, REEVES, DRIVES, CHAIN HOIST COMPRESSORS, LARGE STOCK; SELL, EXCH. LAMBERT'S, 115 N. DesPlaines. Mon. 3335.

MUST sacrifice copper and steel steam jacketed kettles, powder mixers, bottle labeling and filling machines, filter presses, soap and chemical equipment, etc. NEWMAN, 1051 W. 35th-st. Yards 3665.

FOR SALE—1 Chicago Pneumatic Tool Company 14x16 air compressor, Serial No. 4587, complete with fly wheel and drive pulley. Hicks Body Co., Inc., Lebanon, Indiana.

WILL sacrifice—Blue prints, patterns, 2 complete machines and rights to manufacture bench type ball bearing milling machine. An excellent opportunity for equipped shop. ADDRESS L X 274, TRIBUNE.

SURPLUS EQUIPMENT.
Spray booths, $8; exhaust fans, circular table saw, metal slitter, paper baler, air compressor, nibbler, forge, welder, wire stitcher. VIRGINIA 2774.

WANTED—Cat. 30, front end loader or equipment; also 10 or 20 Cat. Tractor. State price and make. P. O. Box 52, Stevensville, Mich.

FOR SALE—One plain cylindrical grinder, 16"x96". Will demonstrate. $4,500. One National Threader, 1" capacity, $400. Atlas Crankshaft, Fostoria, O. Pb. 3551.

FOR SALE—N-W Model 105 crane, Serial 2430, ¾ yd. 45' boom, $3,800.00.
HARRINGTON COAL CO.
HOLLAND, MICH.

FOR SALE—30 h. p. 125 lbs. Leffell Scotch marine boiler, 3 yrs. old; comp. with oil burner and Crane direct return tilt trap. Sun. 12-3. 7519 S. State.

25 TON York Freon compressor, about 5 yrs. old. Also 3 to 5 ton ammonia comp., Copper steam jacketed kettles and mixers. Savage Bros. Co., 2638 Gladys.

NEW ¾ h. p. gas engines, $19; drills, hydraulic lift, air compressors, fan spray units, booths, car washer, new exhaust fans, 801 W. Washington. Hay. 5680

WANTED—Automatic screw machine, single or 4 spindle, 2¾ to 2¾ capacity for bar stock; state condition, price, etc. Ever-Tite Manufacturing Co., Davenport, Iowa.

ONE ton revolvaltor elec. stacker; economy baler; 12,000 gal. oil storage tank; ind. elec. oven; 4 tons 1" H. R. flats in coils. See Tommy, 7450 S. Ashland-av.

WANTED—Bench shaper, metal cutting band saw, and shop equipment. Commercial Coil and Refrigeration, 455 N. Artesian.

WANT Brown & Sharpe No. 0 automatic screw machine. Top price. Gordon Varney, 215 W. Ohio-st. Telephone Whitehall 5120.

SHAPER, 20"; 14x6, 20x8, 22x12 lathes, 3 ton Yale Hoist; 5 and 2 h. p. s. ph. motors. W. A. Weber, R. 4, Freeport, Ill.

2 CYL. air compressor, $19.75; 6 ft. B. B. flex shaft, $22; both equipped with ¼ h. p. motors; other bargains. 1885 Milwaukee.

LATHES S. B., 9x36; Rockford, 12x48; Hamilton, 16x8 ft.; F. B. Miles, 18x8 ft., $125. Op. eves., Sun. 9-3. 1734 W. North-av.

SCALES—All sizes, and repairing. Columbia Scales, 2439 N. Pulaski. Albany 0004. WE ARE OPEN ALL DAY SUNDAY.

AIR comp., lifts, jacks, greasing equip., batt. charger, frame straightener. McDermott Equipm't Co., 2019 S. Michigan. Cal. 5850.

FOR sale or rent—7S conc. mixer with side loader, 2 saw rigs, 2 3" pumps, all equip. in good cond. Phone Euclid 5400-M.

BELT sander and air compressor, single cylinder, tank 20x60, 5 h. p. motor. Baldwin Brass Works, 1132 N. Webster-avenue.

50 THOR elec. screwdrivers and ¼ drills; air compressor units to 15 h. p. National, 1915 S. State. Calumet 2770.

40 GAL. Wear Ever combination gas and steam jacketed aluminum kettle. 23 N. JEFFERSON. DEARBORN 8897.

AARON'S will call and pay cash for any machinery, electric tools, etc. Hay. 2334.

FOR SALE—Pantex shirt unit, also 4 rolls flat work ironer, has large rolls. Pros. 2004

WANTED—No. 2 brush making machine. D. E. Fernley, Ardmore 4371 or Edg. 0844.

2 LATHES, 3 h. p. mtr., elec. drill, mikes, etc. 511 Park, Wilmette, after 3 p. m.

CRANE, drag line, pull shovel, Barber Greene trench; sale or rent. Seeley 0639.

2 FIREDOORS—7½x4½ with frame, $100. Westwood Ldry., 7727 W. Grand. Berk. 1100.

CRESCENT and DELTA machinery—Large stock. Machinery Dealers, 606 Lake-street.

SEWING MACHINES.

SINGER console—Like new; $39.50; port. $22.50; drophds., $7; tms. 5455 Madison.

WE PAY CASH FOR USED SEWING MACHINES. ANY MAKE. KEDZIE 1300.

WHITE Rotary electric console—Round bobbin, splendid cond., $25. Pensacola 1670.

SINGER electric consoles—$32. Others $7 up. Guaranteed. 950 W. 63d.

FUR machine, $15; hemstitching machine, $60; good condition. 3517 Lincoln-av.

COLLECTIONS.

Collections Everywhere.
No collection—no charge. We buy defaulted bonds and mtges., accts. receivable.
UNITED MERCANTILE SERVICE.
Room 610, 140 N. DEARBORN. State 4131.

— — DOES ANY ONE OWE YOU? — —
We collect claims of every description. Pay cash for mortgages, notes, judgments. ADAMS ADJUSTMENT CO., 139 N. Clark.

SCALES.

TRUCK SCALES — SOLD AND REPAIRED. Columbia Scale Co., 2439 N. Pulaski-road.

20 TON truck scale with Weigh-O-Graph. Like new. Sacrifice. Rockwell 8328.

BUSINESS OPPORTUNITIES.

If you are looking for money making equipment for your business, see Business Opportunities—Business Equipment.

Businesses for Sale.

ADVERTISING and photo offset business; A-1 money mkg.opp.; $1,200 cash. Village 3770.

APPAREL SHOP—Low invoice; no fixtures; cheap rent; 100% location; little competition; good reason for selling. MRS. H. MUNSON, Plainwell, Mich.

APT. htl.—38 rm. Rt. $550. Inc. $1,500. Nets $350. Lse., 5 yrs. W. Side loc. Req. $4,000. M. DeWoskin & Co., 105 W. Madison

ART PLASTER MFG. BUSINESS. Est. 4 yrs.; good accts.; fully equipped. Partners disagree; sac., $850. DELMONT CO., 2839 N. Clark-st. Bittersweet 2584.

AUTO ELEC. IGNITION

On main highway in Wisconsin. Latest equipment. Rent $25. Good lease. This shop has great possibilities for a go-getter. Price very reasonable. Write or call Delmont Co., 2839 N. Clark-st.

AUTO Accessory and Replacement Part Store. Good business, near Chicago. Address E A 19, Tribune.

AUTO car lot for lease—100 ft.; fully equip. 7010 S. Halsted. Aberdeen 9009.

BAKERY and building—With 4 apartments. 2 stores now operating; to settle estate. Excellent opportunity for large expansion, wholesale and retail, no opposition, fast growing community. 35 miles from Chicago. $42,500. Address N B 253, Tribune.

BAKERY—West; small shop selling quality goods at top prices; low overhead; 1940 profit $3,000; price $1,250; $800 req. Address M O 482, Tribune.

BAKERY—63d-st.; same owner 15 years; $700 wkly. business; well equipped. COX & CO., 30 N. LA SALLE.

BAKERY—With branch and small wholesale route; estab. 15-25 yrs.; owner in draft. Best offer takes. 5609 Addison-st.

BAKERY comb. in Wis.—Ann. bus. $60,000. Good profit from start. Want buyer or mgr. Address E B 4, Tribune.

BAKERY—Fully equipped, complete, $450; account of sickness. 2400 S. St. Louis.

BAKERY—Low rent, good location; account of health; 5 year lease. Canal 6844.

BAKERY—Modern; with new store frt.; low rt.; call betw. 4 and 6. Stewart 1070.

BAKERY BR.—Refr. delic.-groc.; sac. $500; illness; liv. qtrs. 3119 Montrose, Irv. 6628.

BARBER SHOP or fixt.; Evanston bus. dist.; 3 chairs; steam; h. w. Buckingham 4535.

BARBER shop—4 chairs; 3 working; low rent; 3 yr. lse.; very reas. 2755 W.Division.

BARBER-bty. shop—Estab. 12 yrs.; A1 equipment; nr. U. of Chgo.; reas. 6249 Woodlawn.

BARBER shop—4 chairs; est. 14 yrs.; pr. $350; partners disagree. 2153 W. Division.

BARBER shop—3 ch.; mod.; in Gold Coast Hotel; $1,500; inq. Bruno, 134 N. La Salle.

BARBER and Beauty Shop—Also fixtures; new, used. PAIDAR CO., 1120 N. Wells-st.

BARBER shop—25 yrs. est.; good loc.; sell, acct. illness; reasonable. 1623 N. Kedzie.

BATTERY, tire, and ign. serv. Estab. 12 yrs. Reas. 1610 W. Rockwell. Arm. 5828.

BEAUTY SHOP BARGAINS. West: rt. $35, 1940 profit, $2,500. Barg. North: rt. $32.50, liv. qtrs., modern, $650. South: Hotel. Gd. price. Will sacrifice. LEE & CO., 5 N. WABASH-AV. 7th fl. Kesner Bldg. Dearborn 6818-6819.

BEAUTY SHOP—MAYWOOD

Profitable, well est. bus.; 4 operators; prac. new fixtures and furnishings; owner called by draft. Address J 542, Tribune.

BEAUTY parlor bargain—Est. 23 yrs.; 6 operators; complete mod. chrome equip.; rent $90; vicin. 91st and Com'l-av. Price $2,800. Cash req. $1,800; bal. terms. 111 W. Washington, Room 704. Fra. 2456.

BEAUTY SHOP—Loop; 8 operators; natural wood; all chrome furn.; $15,000 yrly. bus. Must sell, join army. Address J 520, Tribune.

BEAUTY shop—Beautiful modern equipment. 2 operators, apt. hotel West Side, exceptional opportunity. Sell account illness. ADDRESS A 351, TRIBUNE.

BEAUTY shop—N. Clark in Edgewater; 4 oper.; mod. eqp.; est. 12 yrs. Must sell acct. poor health. Address M N 84, Tribune.

BEAUTY Shop—Newly eqpd.; Albany Park district; sell acct. health. Independence 1600, Apt. 430. Sunday or Monday.

BEAUTY shop—No competition; modernly equipped; 6 booths and living quarters; reasonable rent 1511 Lawrence-av.

BEAUT. SHOP—Exc bus. loc.; S. S.; steady clientele; est. 4 yrs.; mod. equip.; nr 3 lge. hotels; owner not oper; best offer. Dor. 0401.

BEAUTY SHOP for sale—Supplies, equipment; cash, easy terms. Catalog free. GIBBS & CO., 21 S. WABASH-AVENUE.

BEAUTY SHOP—S. S. transfer corner; mod. equip.; 3 operators; must sell account other business. Stewart 1763 before 5.

BEAUTY SHOP—In a Hyde Park hotel; estab. 7 yrs.; 4 operators. Busy. Owner retiring. $1,000 cash. STEWART 2584.

BEAUTY SHOP—Big business. Leaving city, population 2600. Address E A 30, Tribune.

BEAUTY shop—Wonderful opportunity; well estab. Address N B 393, Tribune.

BEAUTY supply house—Well estab. business. Barg. for cash. Address M M 475, Tribune.

BEAUTY SHOP—N. side; nr. tr. cor.; 4 oprs; all mod.; low rt. Address N A 491, Tribune.

BEAU. shop—S. Side; mod.; est. 7 yrs.; liv. qtrs.; best offer. 371 E. 69th. Call Sun.

BEAUTY SHOP—Est. 9 yrs.; exc. clientele, loc.; 3 opers.; rent $25. Retiring. Can. 2321.

BEAUTY shop—Est. 4 yrs.; 3 oprs.; 6 rm. fl., rear. Rt. $55. Pr. $850. 1907 S. Cicero.

BEAUTY shops; 3 moneymakers; w. side; retiring. Address N A 490, Tribune.

BEAUTY shop for sale in Cicero—Reas. rent, gd. loc.; acct. illness. Cicero 1191.

BEAUTY SHOP—N. W. Just remodeled; 6 booths; estab. 7 yrs. Reas. Irving 7660.

BEAUTY SHOP—Established; liv. quarters. 5010 Chgo.-av. Ph. Sun. or eves. Col. 6456.

BEAUTY SALON—N. W. Side; gd. bus.; mod. eqp.; res. rt.; bus. loc.; retir'g. 3722 N.Cicero

BEAUTY shop—In large apt. hotel; new equip.; leaving city; N. side. Mich. 7441.

BEAUTY Shop—Estab. 7 yrs. Newly furn'd. All modern eqpt. for 3 op. 1552 Sedgwick.

BEAUTY Shop—Good loc., sacr. acct. illness. 1607 N. Keeler. Albany 8082.

BEAUTY SHOP—North; apt. bldg.; liv. qts.; gd. inc.; pr. $400. Cox & Co., 30 N. La Salle.

BEAUTY SALON—N.W. side; gd. bus.; mod. equip.; reas. rent; retiring. 3902 Lawrence.

BEAUTY shop—Est. 11 yrs.; liv. quar.; also barber and beauty equip. Drexel 1680.

[illegible]

BUSINESS OPPORTUNITIES.

Businesses for Sale.

COCKTAIL Lounge—Swell loc.; South; estab. trade; $2,000 mo. bus.; well eqpt; real barg.

GEO. A. KANE (OPEN SUN.)

See our bargains first before making deal. 828 N. State. Chicago, Ill.

COFFEE SHOP—IN HOTEL. Rt. $50; htd.; gd. for $50 wk. profit. Best offer takes! Delmont Co., 2839 N. Clark.

COFFEE SHOP—Must dispose; excellent business and location; 125 chairs; easy operation; no Sundays. Address J 589, Tribune.

CONFECT.-FOUNT.-NOTIONS. Magazines, cigars, etc.; choice, busy, cor. loc. in Oak Pk.; liv. qtrs.; steam ht.; no competition. $2,500 value. Will sac. for quick sale. Price only $750. Terms. Must sell today! Delmont Co., 2839 N. Clark.

CONFECTIONERY—Next to theater. Excel. business; counter-freezer, popcorn, fountain service, home made candy. Price $3,900; $2,300 cash. Merrimac 6997.

CONFECT.-CANDY—$200 WK. BUS. Cor. loc. N. W. Side. 3 liv. rms. A real Buy. see at once. Delmont Co., 2839 N. Clark.

CONFECTIONERY—Must sacrifice well established business; best cash offer takes; leaving city. 716 E. 79th-st.

CONFECTIONERY, fountain, school supplies, cigarets—Wonderful oppor. for cpl.; 4 living rms.; heated. 3724 N. Cicero.

CONFECTIONERY-Cigars-Notions — Reas.; 4 rms., stm. heat incl.; owner ill. Gra. 5035.

CURTAIN cleaning—Pinless method; 4 liv. rms.; ideal for couple or laundry driver; must sell; bargain. 4114 N. Western-av.

DEL.—Ideal loc.; 4 r., bath; rt. $29 mo. fully stocked; makes fine lvng.; ideal for cple.

GEO. A. KANE (OPEN SUN.)

828 N. State. Chicago, Ill.

DELIC.—Groc., coffee shop; lake region; 45 mi. from Chi. Excellent location. Gd. stop. Heated. $50 rent. Elec. refrig. Gd. fixt. Call Mon. Mansfield 10348. Maguire.

Delicatessen—South Side

All cash business; $100 daily average; price $5,500. Triangle 9808.

DEL.-groc.—Mod. elec. equipment, incl. display case, scale, slicer, gd. loc., or will sell equipment only. 4 living rms. and bath. Rt. $25. 4529 N. Western-av.

DELIC.—South Shore dist.; $900 wkly. bus.; same owner 11 years; handles liquor. COX & CO., 30 N. LA SALLE.

DELICATESSEN—Elec. fixtures; lge. stock; A1 corner for Gentile couple; rent $25. Real buy. No agents. Call 4259 N. Kedzie.

DELIC.-food shop—Excel. location; elec. refrig.; living qtrs.; clean stock; good bus.; rent very reas. So. Side. Rep. 0671.

DELICATESSEN—Est. 16 yrs. Cigarets, candy, ice cream, fountain; good opportunity for couple. 7765 N. Sheridan-rd.

DEL.-GROC.-CANDY—Elegant fixtures; big stock; no competition; $25 rent; 5 rms., b.; $350 ch. bal. $150; tms. 1834 Bissell.

DEL., gro.—All elec. fix., big stk.; low rt.; liv. qrtrs.; $650 cash, bal. $500, trms. Can easily clear $200 mo. 3366 N. Pulaski-rd.

DEL.—Est. 17 yrs., fully equip.; money maker; make own pr.; drafted. 1542 Morse.

DEL.-groc.—Rt. $32; liv. rms.; elec. refr.; no competition 3 blks. Braude, Wel. 3220.

DELIC.—Well estab.; mod.; Swedish spec.; liv. rms.; rent $30. 614 E. 75th-st.

DEL.—$300 wkly. bus.; est. 10 yrs.; 4 rs.; htd.; best buy; tms. Ross Co., 6412 Cot.Gr.

DELIC.-groc.—Next to theater; rent $37.50; estab. bus.; sacrif. 7628 S. Cottage Grove.

DELIC.-Groc.—Est. 15 yrs.; liv. qtrs. Sacrifice account illness. 2057 Seminary.

DEL., grocery—Only store in blk.; living qtrs. Reas. rent. 6438 Normal-blvd.

DEL.-SO SHORE dist.—Elec. ref. paid. Low rt.; liv. rm.; $275 req. 2737 E. 79th-st.

DELICAT.—Gd. loc.; modern fixtures; liv. quarters; steam heat. 2025 N. California.

DELICATESSEN—Est. 18 years; no competition; owner retiring. 3449½ Foster-av.

DELICATESSEN—Gd. bus.; steam ht.; fine living rooms, bath. 2201 N. Kilpatrick.

DELIC.-milk-groc.—Cln. stk.; elec. equ.; liv. qtrs.; h. w. ht.; low rt. 4148 Armitage.

DELIC.—Estb. 20 yrs., excel. loc., mod. lge. stock. Sac. Acct. death. 3414 W. 26th-st.

DEL.—Est.; mod. fixt.; liv. qtrs.; stm. ht.; rt. $40; exc. opp. 128 Madison-st., Oak Park.

DELIC.-candy—Same owner 10 yrs.; 3 rms., bath; rt. $25. $675; tms. 5718 S. Aberdeen

DELIVERY SERVICE—Profitable clientele; drafted; will sell whole or part interest or arrange for handling by responsible party. Randolph 1771.

DENTAL OFFICE—Fully equipped; 37 yr. practice on northwest side; death reason for selling; very reasonable for quick sale. Call or phone Albany 1045. 2823 Milwaukee-av., from 11 to 5.

DRESS SHOP—Fine loc. western suburb. Going bus. Long lease. Excel. opp. for person with about $2,500. If not exper. will teach bu. Address M M 472, Tribune.

DRESS SHOP—South Shore; low overhead; or will sell stock and rent furnished; illness. Address N C 459. Tribune.

DRESS SHOP—Loop building; sell account of illness. $300 cash will handle. Small overhead. Address K 80, Tribune.

DRESSMAKING, notions, and gift shop; north side. Address M S 118, Tribune.

DRESS and hat shop—Acces.; busy hotel loc. 1015 N. Dearborn. Superior 5760.

DRUG STORE for sale—Suburban; good location and opportunity for right party; will stand strict investigation. Details on request. Address E B 14, Tribune.

DRUG STORE—Est. 15 yrs., n. w., 4 living rooms, good clean stock, real opportunity. $3,000 down; must be seen to be appreciated. Address J 446, Tribune.

DRUG store—EXCLUSIVE PRESCRIPTION STORE. Good location, near busy corner. Profitable. Short hours. Well established. Address P X 268, Tribune.

DRUG STORE—Old estab., S. Side colored naborhood; reas. rent; will stand strictest investigation; $2,500 cash, bal. easy terms to right party. Ph. Kenwood 2621.

DRUG store—S. S.; shop, distr. and neighb. trade; 1st class equip.; excep. buy; gd lse. sacrifice. Address M S 475, Tribune.

DRUG STORE—Estab. 16 yrs.; very prof.; good stock; thickly pop.; S. W. neighborhood; sac.; retiring. Virginia 9598-9.

DRUG STORE—Old established; S. E. $2,000 cash, balance terms. Low overhead. ADDRESS N C 465, TRIBUNE.

DRUG store—Trans. corner, to settle estate; bargain. Wells-Division. Lincoln 8537.

DRUG STORE—Large, modern, suburban; good lease. Address M S 94, Tribune.

DRUG Store—Prescriptions. Best offer. Must sell. Address N A 482, Tribune.

DRY CLEANING SHOP—Good lease; reas. rent; exc. location in Gary, Ind.; must be [illegible]

[illegible]

BUSINESS OPPORTUNITIES.

[illegible]

BUSINESS OPPORTUNITIES.

[illegible]

BUSINESS OPPORTUNITIES.

Businesses for Sale.

ROOMING HOUSES

60 rms.; rent $200; lease 10 yrs.; 9 refrigerators, all paid; price $2,000.
60 rms., Hyde Park; rent $200; income $800 mo.; lease 6 yrs.; price $4,500, tms.
70 rms., corner; furn. and remod. into small apts.; inc. $1,350 mo.; if turned colored 5 yr. lease; $300 rt.; $5,000 req.
D. F. CAPPS CO., exclusive agents.
61 W. Schiller-st. Sup. 6160.

RMG. hse.—No. 26 guests, din. rm.; owner other bus. will make attr. offer. Cple. or 2 women exp. cook-hskpr.; approv. $2,500 cash, bal. out of inc. Address K 82, Tribune.

ROADHOUSE—EXCEPTIONAL OPPOR. Lge. bldg., dance hall, dining rms., etc. Located on U. S. 12, 15 mi. N. W. Gas stat., parking lot. Good terms. Belmont 6106.

RMG. hses.—71 rms., 25 baths, 35 refgs. Nets $500 per mo.; price $8,500; terms. 67 rms. El. refgr., pri. bths. Clrs. $450 mo. 43 rms., high class, 15 refgs. Rt. $195. Inc. $675. 7 year lease; terms arranged. Others, 10 to 150 rms. Titles guaranteed. CORCORAN, 48 W. Division. Del. 3316.

RMG. hse.—35 rms.; uptown; profits $300 mo.; 14 refrig.; $4,300; terms.
39 rms.; Lin. Pk.; rt. $75; 3 y. lse.; $2,500; tms.
18 rms. [900 N.]; htd.; rt. $80; $1,100 csh.
6 rm. apt.; Pearson-st.; price $150.
McCARTHY CO., 1028 N. Clark. Lon. 3918.

RMG. hse.—24 rms.; 3 yr. lease; ht. wat.; janitor service supplied. Can lease vacant or sell with going rmg. hse. Well. 1100.

SANDWICH route—Home made 175 sandwiches, 15 to 20 pies, 2 cakes per day; estab. 13 yrs.; $2,250 cash. Ideal for yng. cple.; must have car. Address H 567, Tribune.

SANDWICH shop—Famous "Knotty Pine" of Saugatuck, Mich., popular summer resort; must be sold by April 15; exc. bus. Open all yr. round. Sacr., $1,000. Berwyn 1742W.

SANDWICH SHOP—Nr. school and baseball park. Fully equip. Transfer cor. Good bus. Orig. cost $3,000. Will sacr. Berk. 1806.

SANATORIUM—Well est.; suburb 25 mil.; fine trans.; capac. 35 beds; modern facilities; landscaped grounds; solarium; unusual opport. Address K 101, Tribune.

SAUSAGE Mfg.—Estb. 10 yrs.; $11,000 yr. sales; can dble.; worth $4,000; sac. $2,250.

GEO. A. KANE (OPEN SUN.)

828 N. State. Chicago, Ill.

SHOE REPAIR—820 E. 47th-st. Modern and completely equipped; rent $50; val. $1,000. Our price, $600; terms. D. & M. Finance, 9 W. Washington. Franklin 1966.

SHOE repair shop—Reasonable rent. Paulson, 1206 Wilmette-av., Wilmette.

SHOE Repair and 4 rm. flat—Est. 25 yrs. Landis stitcher. 2114 Belmont.

SHOE repair shop—Must sell immed.; leaving city. $375 cash. 909 Irving Park.

SHOE repair—Landis Champion outfit. Finishers. $20 up. 3414 N. Cicero.

SHOE repair-hat cleaning—2 man shop; on account of death. 3702 Lawrence.

SPECIALTY business—Well established in large downstate city. Will train men thoroughly. Net profit now about $300 per mo. $2,500 cash. Address E B 7, Tribune.

STATIONERY, schl. supplies, candy, ice cream, cigarets, magazines, greeting cards, toys—Well stocked; nice fixtures; large store; heated; with living qtrs.; low rent; price $2,000. Ph. Avenue 1651.

SUMMER resort—On good lake; main lodge with 8 bedrms., 3 cabins, other buildings, 52 ac. wooded land; ¾ mi. shore line; comp. furn.; cost $13,000. Sacr., $6,500; part cash. Write, Morris Lowy, Park Falls, Wis.

SUMMER RESORT—55 a. on Eagle Lake, 100 mi. from Chicago. Hotel, cottages, boats, gas station, grocery. For details write H. J. FRENCH, Edwardsburg, Mich.

TAILOR—Cleaning shop. Estb. 15 yrs. Quick sale. 6231 Roosevelt-rd.

TAILOR SHOP—Est. 11 yrs. Good opportunity. Reasonable price. 1901 N. Kimball.

TAILOR and cleaning shop—Est. 16 yrs.; modern equipment. 1066 Granville.

TAVERN—Heart of hotel dist.; North; price very cheap for what you get; profit. bus. See our bargains first before making deal.

GEO. A. KANE (OPEN SUN.)

828 N. State. Del. 3305.

TAVERN and Dining Room—Established 7 yrs. $3,000 equipment. Good going business. Worth $5,000, 50 ft front. Rent $125, lease 1 yr. or option 2 or 5 more. Must sacrifice. $1,000. Address G B 519, Tribune.

TAVERN — Complete bar and booth equipment, including 6 door refrig. unit; busy transfer corner; will sacr. $450; owner ill; long lease. Sunday, Monday, 11-5 p. m. 1969 W. Lawrence-av.

TAVERN—Don't start or buy until you see this moneymaker. Real spot for night club. Up-to-date 96 ft. bar; large dance floor. Bargain. 540 W. 63d-st.

TAV.-rest., gas sta.—3 cabins on U. S. 34, Central Ill. Established 12 yrs. Owner retiring. Address E A 21, Tribune.

TAVERN—Finest up-to-date tavern in heart of Union district. Sell acct. sickness. 234 S. Ashland, corner Jackson-blvd.

TAVERN and restaurant—Near North Side; excellent loc.; modern; seating capacity 60. Call Mr. Brune, State 5585, 9 to 1.

TAVERN—Established 5 years; attorney will sell for balance of mortgage; money-maker. Isaacson, Central 6044.

TAVERN—N. side; reasonable; sell acct. other business. Call Buckingham 8252 bet. 11-2; Buckingham 0045, 8-10 p. m.

TAVERN, Rest., Dance Hall — 1 hr. from Chgo. N. W. on Lake and Highwy.; suit for bowl. alley; est. Address G K 181, Tribune.

TAVERN—Wonderful spot; old established; acct. illness. Ogden-av. and Madison, Hinsdale, Ill. Hinsdale 2752.

TAVERN-liquor comb.—Large dance floor; well establ. business; steam ht.; rent $50; reas.; lvg. city. 3334 S. State. Vic.0779 af. 5

TAVERN—Complete; modern bar, fixtures; 6 door refrig.; unit booths, register. Barg., $375. Ph. Monday, Saiger, Central 7837.

TAVERN—Cor. location; factory and neighborhood trade; direct draw; elec. refrig.; 4 rm. flat rear. 4156 Belmont-av.

TAVERN—Cor. loc.; factory town, 10,000, west of Chgo.; good pkg. and bar bus. Sell acct. illness. Address A 519, Tribune.

TAVERN for sale—Best offer takes. Money maker. Must sell. Good reason. 3659 S. Hoyne-av.

TAVERN—Same location 4 yrs.; gd. business; other interests. 1225 W. Chestnut.

TAVERN and restaurant, near airport; busy loc.; illness, must sell. 5356 Archer-av.

TAVERN—Good location. Will sacrifice; owner working out of town. 711 E. 75th-st.

TAVERN—Corner on business st.; can make combination liquor store. 3834 W. 26th-st.

TAVERN—Estab. 8 yrs. Sell acct. other business. 4860 Addison. Kildare 7775.

TAVERN—Long estb. on west side. Owner must sell acct. illness. Kedzie 3337.

TAVERN—Establ. business; fully equip. With kitch.; reas. After 1. 2107 N. Cleveland.

TAVERN—1319 Belmont-av., factory district. Well estab. bus. Graceland 9053.

TAVERN—Prosperous, well established; reasonable. 2555 West 63d-st.

TAVERN—CHEAP. GOOD CORNER LOCATION. S. SIDE. VINCENNES 7160.

TAVERN for sale—Rent, $40, with heat. 5410 West Fullerton-avenue.

TAVERN—Modern thruout; direct draw; gd. bus.; est. 8 yrs. 3348 N. Paulina. Bit. 5617.

TAVERN—N. W. Side; modern fixtures; direct draw.; must sell—drafted. Hum. 0995.

TAVERN—Established 7 yrs. 6058 Fullerton-avenue. Berkshire 7603.

TAVERN—Fully equipped; must be seen to appreciate; cheap. 5441 Broadway.

TAVERN—Belmont-Lincoln-avs. Excel. loca. Landlord retiring. 1620 Belmont.

TAVERN—Busy corner loca.; modern equip. Illness forces sacr. 2600 Lawrence-av.

TAVERN and building for sale or rent—Same owner 7 years. Hemlock 4115.

TAVERN—2 flat brk. bldg. opt. Fully equip. with kit. Gd. business. 6051 Milwaukee.

TAVERN-Liquor Comb.—Establ. 15 yrs; must sacrifice immediately. Prospect 9567.

TAVERN—Well established; N. W. side, account of illness. 2914 N. Cicero.

TAVERN for sale—Establ. business; transfer corner; has kitchen. 2441 Armitage-av.

TAVERN—Modern, fully equip. Sell account illness. 5833 W. Madison. Columbus 3244.

TAVERN—5708 No. Ridge-av.; good business; must sell on account sickness.

TAVERN—West Side. Call Mansfield 5852 between 10-2 p. m.

TAVERN—Mod. equip.; circular bar; estab. business; So. Side. Call Triangle 1216.

TEA room—In 2 sty. bldg.; estab. 5 yrs.; located nr. college; gd. all yr. bus.; sacr. equip and bldg., $5,500. Austin 7708.

THEATER—750 seats; new equip.; modernistic; no comp.; also 300-1,200 sts.; Ill., Ind., Ia., Mich. R. Levine, 1235 S. Wabash.

THEATER—350 seats; Chicago; must sell acct. draft. $3,500. Randolph 0782.

TOURIST COURT, home and business—5 a. improved with mod. 7 rm. home; roadside stand, cabins, oil sta., 100 fruit trees. Good income. Located edge of city. Sacrifice for quick sale. Oppor. for right party. V. Dobbs, P. O. Box 25, Kankakee, Ill.

TRUCK ROUTE—[Distributorship] S. S. Income $3,000 yr. and hours. Price $2,000; no perishables. Address N C 454, Tribune.

TRUCKING Business—Estab. local operation; contract wk.; gd. connection for right party Address P Y 477, Tribune.

USED car lot, large, 21st-st. and Michigan. Rental $50 mo. or $80 with gas sta. Frank M. Fulton, Inc. Went. 1060.

VALET shop—Eqpd. with U. S. Hoffman pressing mach.; steamer; hat presser; 2 Singer sewing machs., etc.; sac for $150. D. & M. Finance, 9 W. Wash. Fra. 1966.

WELDING shop—Completely equipped, reasonable. Address K 104, Tribune.

WHOLESALE PAPER, drug, and notion business; very profitable, stand strict investigation, unlimited possibilities. Located 100 miles southwest of Chicago. Priced for quick sale, $5,500. Owner sick. Address E A 14, Tribune.

1011 RUSH-ST.

Fully equip., air cond. restaurant, bar; specializing chicken—ribs; reas. rental. J. F. PAGANO. IRVING 1238.

A WONDERFUL OPPORTUNITY

Novelty shop, incl. lingerie, hosiery, imported gifts; in N. Evanston bus. section; well estab.; doing $10,000 a yr.; owner leaving town. Davis 2408, after 6 p. m.

BUSINESS OPPORTUNITIES.

Businesses for Sale.

MODERN

Summer or year round brick hotel, near Lake Michigan beaches, golf, etc.; within 1 hour and 10 min. of Chicago loop; hourly train service, day and night. Fully equipped with best kind of furniture and kitchen utensils; has big restaurant business; ground alone should be cheap at $40,000; original cost of entire property 6 years ago $80,000. Will sacrifice for $50,000; must have $15,000 cash, balance easy terms. ADDRESS N E 428, TRIBUNE.

Wonderful Opportunity

Profitable repair business. Can be operated by mail from home. Mechanical exp. unnecessary. Sacrifice for $1,000 cash. Acct. other business int. Must see to appreciate. For appointment Address N C 457, Tribune.

8 BEAUTIFUL MODERN HOTEL BLDGS. Immediate possession. All priced for quick sale. Requires from $8,000 to $40,000 to handle. Margoles. Dearborn 7152.

If the kind of store or business you want is not offered for sale today, why not advertise in the Business Opportunity Wanted Column? Stop in today at the Tribune Want Ad office, Madison and Dearborn streets, or call Superior 0100. Ask for an Ad Taker.

Concessions, Locations, and Leases.

AMUSEMENT PARK. To be constructed adj. to Chicago Municipal Airport has concessions available; Ferris wheel, merry-go-round, whip, and any other rides; roller rink, archery range, shooting gallery, skeet, refreshments; also space for ponies and kiddie rides; any amusement device or concession will be considered; space alloted by priority; opening May 30; percentage basis. Address M O 246, Tribune.

Dress Shop Tenant Wanted

Completely fixtured store. Excellent location in very active and thriving district.

ADDRESS M N 129, TRIBUNE.

BUILDING of historic interest in new community offered at tremendous sacrifice to person capable of developing same as an asset to community. Ideal for large organization as clubhouse or tourist home and dining room. Located near Lake Michigan. Excel. transp. commuting distance Chicago. ADDRESS M S 481, TRIBUNE.

ROOMING HOUSE LEASE for sale—71 rooms, all with running water; 25 baths; lease has over 5 years to go; gross income $1,000 month; low rental.

SWAN-LORISH

953 E. 47th-st. [Exclusive Agts.] Ken. 1610

A HEDGE against inflation! Money making investment! Lithia Spring, 200,000 gallons per hour; warm swimming pool; one-half mile frontage on Gulf; paved roads; trailer parks; beach resort; cottages; Health Spring at Wall Springs, Florida, or Harry W. Davis, Tarpon Springs, Florida.

HOTEL WITH 2½ ACRES ON LARGE INLAND LAKE. Nr. La Porte, Indiana; 2 mi. from gov. project that will employ 10,000. Building includes dining rm., dance floor, and several guest rooms. Address M N 187, Tribune.

SACRIFICE large business site—117 ft. front by 133 ft. deep; near fast electric depot, at intersection of heavily traveled U. S. highway and main business street; Chgo. suburb. Only $320 for quick sale. ADDRESS M S 272, TRIBUNE.

Water Front Hotel Site

on Lake Michigan, private beach; full riparian rights; 150 ft. of frontage on paved lake front drive. Bargain. Terms to resp. party. Address N E 201, Tribune.

INVESTMENT. If you have $1,500 for equipment, we can show you how you can make comfortable living in a new, exclusive business under own control; others netting better than $75 weekly. Address M N 524, Tribune.

FOR lease or sale—Busy highway corner, lot 84x164. Ripe for development, suitable gas station, hotel, cafe, or ice cream castle, etc. Reas. terms. Address owner, W. T. Maass, 8221 Peoria-st., Chicago, Ill.

BALLROOM—Suitable for weddings, parties, bowling alley, nite club, etc. 1132-42 N. Western-av. Will make special terms to permanent tenant. Elliott, Central 8466.

GAS STATION for rent—Lunch rm., living quarters; on route 49, 50 mi. south of Chicago; good location; reas. rent.; immed. poss.; inquire E. J. Doran, Manteno, Ill.

RESTAURANT — 116 E. WALTON-PLACE. Ground floor space for high grade restaurant; 3,700 sq. ft.; seat 175; equipped with bar, tables, lighting, kitchen, etc. Wel. 3000.

"THE WINONA Gardens"—5120 Broadway. Famous rest. and bar for 40 yrs. Incl. dance floor, lge. din. rm. and summer garden. Wonderful oppor. Call owner, Sta. 5585.

ROOMING house lease—10 yrs.; on 19 flats; 114 rooms and 5 stores; corner Locust and Wells. Mr. Chandler, Room 200, 39 S. La Salle-st.

RESTAURANT to rent—In 150 rm. hotel; est. bus.; exc. loc.; thickly pop. sect. KENROSE HOTEL, 6417 S. KENWOOD.

2 STORES now operating as delicatessen and beauty parlor; rent $20 for either; will sell business. 4350 N. Bell. Kil. 6477.

GAS station—Berwyn, May 1st occupancy. On 2 intersection highways. A 10 year well estab. business. Cicero 1598.

STORE—Good loc., on Devon-av., nr. Rockwell; now occupied by grocery; next to high grade meat market. Rog. Pk. 0500.

GAS station for rent—Good location. $35 per mo. 4148 Montrose. Kildare 8774.

LINGERIE shop—Fine location; selling acct. other business. 4928 W. Division.

BARBECUE—Fully equip.; nr. steel mills on R. 41. 9125 Mackinaw-av. 10 a. m.-5 p. m.

KITCHEN for concession at The Lodge, 4201 N. Western. Reas. Irv. 1494. Aft. 5 p. m.

STORE and sausage factory—Fully equip. with coolers. Call Ran. 1794, Monday.

MASSAGE Parlor for rent—Con. with Bty. Shp. Nr. N. S. Ladies only. 201 E. Delaware.

ROGERS PK. Beauty Salon—Will rent space to suitable bus. Address M N 296, Tribune.

LUNCHROOM—Fully equipped, ideal spot in Forest Park. Phone Berwyn 4967W.

HOTEL—100 rms.; furn.; to lease; on beaut. Fox Lk., 45 mi. Chi. Mrs. Welsh 3771.

KITCHEN concession in tavern—Fully eqpd.; rent free. Palisade 2424.

SANDWICH shop—Exc. loc.; will lse. to resp. party. Address N A 558, Tribune.

RMG. hse.—30 rms.; stm.; nr. No. side; vacant; $100 rent. Delaware 0448.

OUTFITTED FOR MEAT MARKET. Investigate store at 5315 N. Clark-st.

GAS station—Washing, greasing; small cash; low rent; any gas. 4500 Armitage-av.

BEAU. shop—Suitable dress, etc.; 2 entrances; lge. window; reas. Longb. 9280.

MEAT mkt.—Want live butcher for S.-S. E. location. Some cash nec. Hull, Cen. 4538.

OPPORT. for good butcher in old establ. grocery loc.; inquire at 6604 N. Clark.

IDEAL loc. for a hi. class bakery—Inq. 5052 Archer-av. Vir. 0444 wk. days 8-6.

WONDERFUL location for tavern for rent or for sale; rent $30 per mo. Inquire Comise Realty Co., 5102 Wentworth.

FOR RENT—Service station in suburb; reas. Ringe, 4564 N. Pulaski. Kild. 5752.

WOODWORKING shop—Complete run. cond.; rent, sell. 1240-41 Wrightwood. Lak. 8703.

Distributors.

MEN OVER 40 YEARS

with cars to sell and distribute pure fruit juice beverages in city and suburbs; good proposition. Apply 3224 N. Elston-av.

DISTRIBUTORS for high class lotion—Exclusive terr.; call on drug, dept. store, beauty parlor trade. Write for interview. Starck, Wells Bldg., Milwaukee, Wis.

DISTRIBUTORS—To sell "Squirt" all year round; drink and mixer; with or without trucks. 3553 W. Harrison. Van. B. 3030.

DISTRIBUTORS for franchise drink—Territories open. Apply 1307 S. Pulaski.

Job Lots.

265 CASES 12 oz. vacuum pack, whole kernel, Golden Bantam corn; 24 cans per case; extra good quality; unlabeled; will deliver; best cash offer. Address E B 18, Tribune.

2,000 AUTO visor kits—Ideal gift or premium; sample, $1.75 post paid. Keystone, 154 E. Erie-street, Chicago, Ill.

400 BOXES OF PENNY CANDY. Mutual Salvage Corp., 1216 S. Michigan.

LARGE LOT of new Model A and T parts; cheap. Address C M 20, Tribune.

SURPLUS of dolls—Will sacrifice all or part for best offer. Berkshire 8976. 9-4 p. m.

Manufacturing.

RESPONSIBLE mfr. now selling over 5,000 jobbers plus chain organizations seeks patented automotive and household products. We manufacture and market on royalty basis or will purchase patent outright if preferred. Address N C 458, Tribune.

WANTED—Manufacturer outside Chicago capable of welding and handling 5-16 steel plate to manufacture small steel boilers for established firm. Address M O 479, Tribune.

WANTED—Work for 35 and 55 ton punch presses; fully equipped tool rm.; reasonable prices. CALL NATIONAL 0505.

GENERAL mfg., including punch press and assembly work on electrical or mechanical devices. 1303 W. Jackson. Hay. 6293.

WE ARE EQUIPPED to make special steel stands, racks, angles, tees, or channels; spot welding. 3440 W. Lake. Van B. 4285.

H. S. S. straight shank end mills, 1/16" to ¾" in stock, 2 and 4 flute spiral type. See Prep. Kedzie 2043.

WTD.—Job work. Small parts; drill, lathe, mill. mach. 1250 Fullerton. Linc. 7854.

Partnerships and Investments.

SALES MANAGER—MUST BE ABLE to invest $3,000. Old established firm. Address M X 386, Tribune.

½ INTEREST in well estab. Eng. school, Ind. Eng. preferred. Active interest. State qual. Address G K 492, Tribune.

WANTED—Party with $200,000 to invest in sound first mortgages. Excellent yield. Appointment only. Address E B 28, Tribune.

DRAPERY and slip cover business—Want partner now; buy business later. Key. 4703.

BUSINESS OPPORTUNITIES.

Partnerships and Investments.

STORE MANAGER

Nationally known manufacturer has opening for store manager who can invest $1,000 for fixtures and equipment. We finance merchandise. Ideal arrangement for couple. Give past experience, refs., address, and telephone number. Address N C 456, Tribune.

EDUCATOR-LECTURER-SALESMAN WITH $5,000 TO INVEST. ALL four requirements are essential. If interested in assuming management of a highly regarded business training school with 40 years impressive list of successful graduates. Can, by hard work and intelligent organizing, make from $5,000 to $10,000 per year. Address G S 87, Tribune.

STENO and bookkeeper—Over 30; for loop office; old estab. firm; splendid oppor. good salary and share in profits to person qualifying; invest. required; state exper.; gentile. Address P Y 458, Tribune.

CHAIN stores showing 25% profit on investment. Must have $35,000 cash. Will submit certified audit to proper party. Answer giving full information. Address G O 460, Tribune.

$15,000 will buy ½ interest in very well established Chgo. Co., mfg. household specialty, merchandized nationally. Will stand thoro investigation. Address N B 427, Tribune.

AN exceptional opportunity exists for a sales minded individual who can invest $500 or more with his services. Proven product; no competition; exclusive territory. Address M T 474, Tribune.

MANUFACTURER wants partner with $10,000 and part time services to invest in profitable going mfg. business; patented product. Address P X 266, Tribune.

Business Equipment.

VENDING MACHINE—1c-5c peanut mach. and the new Hollywood View-a-Scopes. Direct from factory. Reas. Make real money. Consumer's Distr., 30 N. La Salle. R. 418.

BAKER'S oven—Hubbard No. 10, with sheet metal warming cabinets; best offer. For rent 2,400 sq. ft., ground floor; good loc. and use of oven. C. F. Fleischer, Bri. 7768.

FLORIST ice box, 5x10, 4 dr. walk-in box, complete with coils and Frigidaire unit. Will sacrifice for $250, terms. D. & M. Finance, 9 W. Washington, Fra. 1966.

FOR sale—Four practically new 14 cubic foot refrigerators, Seeger cabinets with Frigidaire unit. Direct current. Calumet 5540, extension 531.

GARLAND range, broiler, lockers, Crescent dishwash, Ford truck, 7 gang fairway mowers, etc. Ph. golf club, Des Plaines 220.

CURRENCY exchange cage and safe, complete. Like new. Ph. Van Buren 4414.

BOWLG. alleys [10]—Sell all or pt. Gd. cond. Reasonable. Address J 490, Tribune.

ANTIQUES, china, glassware, curios—Stock only. All or part. Reas. 5031 Irving Park.

ELECTRIC U. S. slicing machine, Model HB. Reasonable. Wellington 3811.

MOD. comp. beauty shop. Equip. D.C. current. A1 cond. sacr. Pri. party. Went. 9458.

10 HOOD gas dryer—Cheap. Good condition. Private party. 1438 N. Clark-street.

COMPLETE fixtures of 5 chair barber shop. Will sacrifice. 1436 S. Racine.

COMP. ornamental iron working shop. Imm. poss. Ready to go to work. Dearborn 7017.

Business Service.

New York and Eastern States

Financially responsible New York agent, centrally located, will represent one or two midwestern manufacturers. Defense activity presents splendid opportunity for increased sales of industrial, technical, chemical, or similar products. Bondable. Refs. Address E A 25, Tribune.

WANT ads—Display ads placed U. S. and Canadian papers, magazines; low rates; catalog free; letters, circul., expertly written; advtg. placed in Mexico, Central-South America, West Indies. Baker Adv. Agcy., 189-T West Madison, Franklin 8895. Successors to Ankrum Agency. Est. 39 years.

REPUTABLE firm offers service of exper. office force and comp' equip. of mail order nature; correspondence, billing, bookkeeping, shipping, etc.; light merchandise only; cost very reasonable. For complete details write at once. ADDRESS N A 543, TRIBUNE.

CONSULTING ENGINEER—Over 25 years experience. Designing, dies, jigs, fixtures, automatic labor-saving machinery. New products and inventions developed and improved. D. M. HELLER, 134 N. La Salle.

ADV. WRITER—Display Adv., Sales Letters, Literature, Publicity. Thoroly seasoned writer has part time available at reasonable rates. Satis. assured. E. M. N., Rm. 800, 111 W. Jackson-blvd. Web. 7116.

ADVERTISING agency [large eastern company] desires Chicago branch. Seeking to absorb small ambitious agency. Give business, personal details, and references. Address P Y 149, Tribune.

REPRESENTATIVE of largest hardware jobber would like to contact men starting in hardware bus. requiring new stock of hrdw. and fixts. Address N C 461, Tribune.

1,000 RAISED LETTER BUS. CARDS....$2 MIMEOGRAPH 500 posteds, or 300 letters, $1. Additional copies 10c per 100. DOLLAR LETTER, 180 W. Washington. Dea. 7060.

IF YOU CANNOT SELL YOUR BUSINESS for all cash, sell on time and we will buy your mortgage. E. Edwards, 9 W. Washington, Fra. 1966.

HELP your New York sales with a New York display. Prices $5 to $25 a month. Taylor Bldg., 20-26 W. 22d-st., New York.

I PREPARE PUNCHY ADV'T'G THAT SELLS —25 yrs.' exp. creating bus. getting liter.; agts., distr., mail ord. Address K 60, Tribune.

MOULDS—Cast mod. plastic composition in rubber moulds. Address K 59, Tribune.

IF you wish to buy or sell a business call me. A. Shepard, Franklin 1966.

CAMPAIGNS written to recruit agts.—50 can net $50 day. Address A 451, Tribune.

WILL buy equities, develop, market ideas, etc. Address K 57, Tribune.

Wanted.

WANTED AT ONCE

Want to acquire a business with established earning power or good prospects of becoming profitable; will pay cash. Please furnish all details or reply wil not be considered. Confidential. ADDRESS J 546, TRIBUNE.

SELLING A BUSINESS? Cash buyers for all types of businesses. No advance fee. Confidential service. BUSINESS BROKERS, INC. 120 S. La Salle. Ran. 2557.

WANT to buy a small metal mfg. business that can be moved into our Chicago factory. Some particulars please. Confidential. Address N C 453, Tribune.

WANTED to lease—Medium size printing plant; high speed equipment necessary. ADDRESS N A 542, TRIBUNE.

ROLLER RINK — BALLRM.-COMMISSARY. Have cash to buy or invest. State loc., condition, and price. Address J 434, Tribune.

HAVE $10,000 and service to invest in going bus. that will stand investigation. State facts. Address N C 236, Tribune.

WANTED to lease—Medium size printing plant. High speed equipment necessary. Address N A 541, Tribune.

WANTED to purchase—Small leather goods manufacturing which preferably sells by mail. Address J 593, Tribune.

DO YOU KNOW OF A PROFITABLE BUS. to get into? Cash and serv. or buy? Det. nec. first letter. Address J 594, Tribune.

MILLINERY mfgr. with complete equipment will consider any good business proposition. ADDRESS N B 382, TRIBUNE.

HAVE $10,000 and services to invest in profitable bus. or promotion. State compl. details. Address N C 460, Tribune.

WILL buy outright for cash, establ. retail lumber and material business in Chicago area. Address M N 352, Tribune.

CIGAR stand in downtown building or hotel—Prepared to pay all cash if desirable. Address M M 473, Tribune.

ACCOUNTANT will purchase or manage practice of accountant retiring or leaving city. Address K 91, Tribune.

GAS STATION WANTED—FELDMAN, 544 ROOSEVELT-RD. HARRISON 3500.

PRINT shop wanted—From owner; manage or foreman. Address M O 484, Tribune.

SELL any business quickly—Confidential serv. MITCHELL CO., 123 W. Madison. Dea.1723.

WANTED to buy—Variety store in city of 5,000 to 8,000. Address C J 493, Tribune.

C. P. A. WISHES to purchase accounts or clientele. Address M S 112, Tribune.

WANTED—Stop and sock field; lease or purchase. Address J 413, Tribune.

WE PAY CASH for stores and merchandise. L. Goodman, 672 Roosevelt. Canal 8625.

RESTAURANT—Must be good buy. Give details. Address P X 267, Tribune.

BUSINESS in small town or on highway. Address N B 387, Tribune.

WILL buy bus. or invest up to $3,000 with services. Address J 521, Tribune.

RMG. hse. at once; north side; 18 to 35 rms.; all cash. Address G B 185, Tribune.

BUSINESS PERSONALS.

BUILDING to be razed—Forced to discontinue business until new structure is compl. Customers call for garments before May 1st. La Salle Van Buren Tailors-Cleaners, 326-8 S. La Salle.

MAKE ART FLOWERS FOR EASTER from chenille, fiber, pens, wire leaves. Free instruction on original samples. RFAL ART Flower Co., 327 W. Adams.

YOUR OWN photograph in color, $1 each. JOHNSON STUDIOS, 3114 Palmer-Sq. Phone Spaulding 7077.

PERM. oil, $1; mchls., $2; cream, $3.45; not a schl. Crystal, 5 S. Wabash, R.220.Dea.1872.

SUN LAMP wanted—Hanovia or Life-lite; A. C. Address N B 267, Tribune.

TALKS and speeches prepared for busy executives and club women. Hollycourt 8478.

CROQUIGNOLE permanent [adv.stu.wk.], $1. DEE LEE, 30 W. Washington, Central 8225.

TYPEWRITERS AND SUPPLIES.

RENTALS—1 mo., $2.50; 3 mos., $5. Apply on purchase. Bargains. All makes. A1 Typewriters, Dea. 2837, 36 W. Randolph.

UNDERWOOD, $14; adder, $15; Addressograph, $25. PRUITT, 425 N. La Salle-st.

GOOD Royals, $14.95; others, $7 to $15. 195 N. La Salle, Rand. 1611, week days.

DOGS, CATS, BIRDS, PETS.

BIRDS.

MIXED seed—12 lb., $1; gravel, 1c. lb. in 10 lb. lots. Canaries. We buy, sell, and exchange. Always open. 2450 N. Cicero-av.

CANARIES—Male-fem.; a few cages left; Singer's cage-stand, $7. 304 S. Leavitt.

CANARIES—45 male, 68 fem.; 50 train.; 25 breeding cages. Address J 531, Tribune.

CATS.

BLUE Pers. male; hsebrkn.; black, at serv. Well. 0454, Sun. and eves. 3445 N. Seeley.

BEAUTIFUL wht., Persian cat, pedigree, 1 yr., female; loving pet; $7. Gra. 7383.

BEAUTIFUL pedigreed Persian kittens; also stud for serv. 4026 W. Maypole-av.

DOGS.

Beagles.

FOR Sale, cheap, Beagle hound; wanted rabbits. 1448 Milwaukee-av. Pen. 1825.

Boston Terriers.

BEAUT. Boston puppies—Real toys; champion bred; priv. home. Juniper 2152.

TOY Boston puppies—Perf., little beauties. Hsebroke. 6642 N. Clark. Bri. 0056.

REG. A. K. C. champ. stock—Beauty and pet; female; 3 yrs. Radcliffe 7034.

BOSTON PUPS—11 wk.; grown female, 1 yr. Choice $10. 340 W. Elm. Bas.

Boxers.

FEM. with puppies—3½ mo.; $35 up; also Doberman; trained guard, obed. $25. Div. 5343.

Briards.

MUST sell—French Briard. Wonderful dog all around. Cheap. 4701 N. Harlem-av.

Bull Terriers.

AMERICAN PIT BULL—Male, purple ribbon, real watchdog, 18 months. Col. 6413. TUFFY GRIFFITHS, 5926 W. MADISON.

REG. Amer. bull terrier puppies; beauties; all colors; home of champ. 1009 S. Morgan.

Bulldogs.

ENGLISH BULL PUPS—8 WEEKS OLD. Reg. Wonderful specimens. 2618 Wilcox.

ENGLISH bulldog puppy—Female. AKC reg. ch. sire; reas. 2345 D. 24th-pl. Can. 1969.

Chihuahuas.

PUPPIES—Grown stock; all colors; Tiny stud at serv. 3805 N. Kenneth. Pen. 1972.

Dachshunde.

RED DACHSHUNDE PUPPIES—AKC reg.; bargain. 3347 N. Lakewood-av., 2d.

CHAMP. stock reg. red puppies; 8 wks. old. Reas. 4864 Newport, Ave. 3638.

DACHSHUNDE—Black; male; 2 yr. old; a real companion. Phone Pensacola 6026.

Dobermann Pinschers.

BROWN and rust, medium size female Dobermann, 3½ years, A. K. C. reg.; 4 genuine ped., 6 champions in blood line; sac for good home; suburbs or country. Amb. 3660

MINIATURE Pinscher—Toy, brown female; A. K. C. 1st fl., 3431 N. Bell-ave.

17 MONTHS OLD—PRICED TO SELL. V. & M. KENNELS, 445 E. ERIE.

Fox Terriers (Wire & Smooth Hair).

HOME OF CHAMPIONS—Wire hair pups for show or pets; $15 up. 4372 W. Ogden-av.

German Shepherd Dogs.

VAL-DEE Kennels

Specializing in country raised Shepherds. Young stock usually available. H. W. CHITTICK. 340 W. Huron-st. Superior 5427.

Griffons (Brussels).

BRUSSEL Griffons—Rough, 3 mos., Champion stock. Reas. Kil. 4101. 5815 Medinah.

Greyhounds.

RACING, coursing, show—Finest Irish and English strains. T. A. Loftus, 11135 South Park-avenue.

Irish Terriers.

IRISH Terriers—3 mo. old; beauties. E. P. Butler, 11413 S. Western. Bev. 0914.

PUPS—COUNTRY RAISED. CHAMPION SIRE. HOMEWOOD 1052.

Kerry Blue Terriers.

EXCEL. type 4 mos. old Kerry Blue female, housebroken. Ph. Atl. 6185. D. S. Oakey.

Pointers (German Shorthaired).

POINTERS [German Shorthaired] pups—3 mo.; exc. hunters; also stud A. K. C.

3 POINTER pups, reg., Tip of Joyeuse strain, 11 mos. E. Schwanke, De Motte, Ind.

Pomeranians.

PUPPIES—Ped.; black, white, orange. Mrs. Mulvihill, 2832 Washington. Reas.; bsmt.

LOVELY Easter gift!—Healthy pom. pups; 3 mos.; heavy coat; reas. 304 S. Leavitt.

LITTER Pomeranian puppies—10 weeks old. Reas. 5034 N. Meade. Kildare 3365.

Schnauzers (Standard).

A. K. C. REG. Ch. stock show specimens and pets, black, pepper and salt. Drexel 1963.

Scotch Terriers.

SCOTTISH terriers—Champion stock; 3 mos., grown; $10 up. 539 W. 57th. Wen. 6632.

3 MO. old pups, Imp. stk. A. K. K. reg. Ideal playmates. Reas. Sun.-eves. Lin. 0816.

SCOTCH terrier puppies—2 mos. old, ped. Olson, 862 Roscoe-st.

Setters (English).

NICE Easter gift—Beau. Blue Belton pups, 6 weeks; pure bred; vitamin fed; gd. hunting stock. Cheap. Belmont 2693.

A. K. C—2 TO 4 yrs.; good home imp.; private pty.; orange-blue Belton. Lin. 5679.

Setters (Irish).

9 REG. Irish setters—7 mos., by Golden Downs Patsy. Towers 1522. Lancaster Farm, 1¼ mi. east of Libertyville, route 176.

BEAU., healthy, reg. Irish setter—Female; 10 mo. old; housebroken; reas. Pri. She. 2534.

BEAUTIFUL IRISH SETTER. Good hunter. Call CEDarcrest 8187.

IRISH Setter puppies—Reg. champ. Field and show stock. J. T. Hart, 2221 E. 82d.

IRISH SETTER—Age 10 mo.; priced to sell. V. & M. Kennels, 445 E. Erie-st.

BEAUTIFUL litter, country bred. Irish setter pups. Registered. Mundelein 621R2.

Spaniels (Cocker).

SACRIFICE for good home ped. beau. blk. and white male. Sup. 2680, Apt. 611.

PED. BUFF COCKER PUPS. REASONABLE. 7238 No. Oketo [7400 West].

BEAU. reg. blk., red. m. and fem. 3½ mo. Pri. Drk. red m. at stud. 7006 S. Elizabeth.

WILL sell cheap to gd. homes—Beau. Cocker puppies; reg. 441 South-blvd., Oak Park.

BEAU. healthy blk. puppies—Regist'r. Home raised. 6300 N. Rockwell. Bsmt. apt.

CHAMPION stock cockers—12 weeks old; black, red. Mans. 9598. 5040 West End-av.

BEAU. golden buff wht. male cocker—6 mo.; S. K. C. reg.; reas. Rothenberg, 1647 Wells.

SOME of the best at $15. Eligible A. K. C. 7937 W. 46th-st., Lyons.

8 WEEKS—Black female; A. K. C. reg.; reasonable. Diversey 1692.

Spaniels (English Springer).

FOR sale English Springer Spaniel—2 years old. 4632 S. Fairfield.

SPRINGER Spaniel—Male, partly trained. Reg. Finest breeding. Capitol 2694.

St. Bernards.

BEAUTIFUL marked St. Bernard, orange and wh.; 2 yrs.; fem. $35. 2420 N. Sayre.

Welsh Terriers.

WELSH terrier puppies—Reg. ch. stock.; exc. for pet, show, breeding. Irv. 1288.

Miscellaneous.

Visit Paul's Kennels

Large selection of inoculated, healthy dogs and puppies of better breeds at low prices. Come and be convinced. Dogs boarded. 4701 N. Harlem-avenue.

Lorings for Better Puppies

Healthy inoculated Bostons, Airedales, Wires, Eng. Bulls, Scotties, Cockers, Dals., Collies, Kerrys, Foxes. Low prices. River-rd., 1 blk. N. Irving Pk. Fra. Pk. 2174.

BREEDERS KENNELS

Cockers, Boston, wire, Scot., Dober., Fx. ter. We also buy. Open eves. and Sun. 10 p. m. 7920 S. Chicago, nr. Stony Is. Reg. 2191.

9537 S. Western—We TRADE

Airedales, collies, poms, cockers, wires, Bostons, spitzes, toy foxes, police, Irish setters, spaniels, bull terriers. Watchdogs.

SALE—Bostons, fancy champion breed, airedales, broke Setters, Wires, Sheps, Collies, Dobermans, Toy Fox, Springers, Chows, Huskies. Many others. Trade; rabbits; not over $15; low as $2. 524 N. Cicero-av.

HEALTHY dogs—2216 Milwaukee. Open 9-9. Cockers, Wires, Scotties, Airedales, Chows, Pigeons, 50c pr.up; pups, $1 up; dogs, $2 up

PUPPIES—All popular breeds, $3-$5. Mixed puppies, $1. 834 Milwaukee-av. Open eves.

DANCING SCHOOLS.

YOUNG OR OLD—If You Can Walk, We Will Teach You to Smile, Relax, and Dance. HELEN ANDERSON DANCE STUDIOS. $1.25 per hour. Five hour lessons, $5. A PRIVATE STUDIO for Every Beginner. 155 N. Clark, 738 Sheridan, 30 N. Dearborn. OPEN 11 TO 11, SUNDAY, 2 TO 11 P. M.

TEACH ANY ONE WITH 2 FEET. Beginners class; men, women, all ages; Waltz, Fox Trot, Rumba, Jitterbug, etc. 8 p.m. Mon., Tue., Thur. 1 hr. les. 50c, priv.$1. Tomlinson, 177 N. State. Dea. 9660.Op.Sun.

PATIENT, CAPABLE instr. at very reas. rates; priv. class. MARIE FIELD, 64 W. Randolph, Room 1225. Dearborn 7125.

GIRLS—Learn how to follow easily. Priv. Marie Field, 64 W. Randolph, Room 1225.

3361 MADISON—Waltz, fox trot, rhumba, $1; pri. les. 7—$5; no appt. nec. Op. 11-11.

SPECIALIZE IN BEGINNERS. Lea's Studio, 1041 E. 63d. Hyde Pk. 1113.

BALLROOM private or class. Tomlinson, 177 N. State. Dear. 9660. Hrs. 11 to 11.

LEARN TO DANCE correctly—All steps. Sunny Carroll, 4751 N. Western. Lon. 7975.

USED AUTOMOBILES FOR SALE.

BUICK*BUICK*BUICK

BUICK DEALERS

HAVE REAL

BARGAINS

FOR BIG VALUES AT SMALL PRICE

BANK ON BUICK!

South Chicago Buick

- '40 Buick 90L ....$1,195 Limousine; side mts., w. w. tir., r., h.
- '39 Buick 90L ....$695 Limousine; side mts., radio, heater.
- '39 Buick ....$549 Special 4 dr. sedan; radio, heater.
- '38 Buick ....$449 Sport 4 door sedan; heater.
- '38 Buick ....$525 7 pass. sedan; radio, heater.
- '37 Buick ....$349 Special 4 door sedan; heater.
- '39 Packard "6" ....$495 Sedan; radio and heater.
- '39 La Salle ....$595 4 door sedan; radio, heater.
- '37 Packard "120" ....$333 4 door sedan; radio, heater.
- '37 Plymouth ....$295 De luxe coupe; radio, heater.

8600 COMMERCIAL
86TH-ST. AT 3000 EAST.

Logan Square Buick

- '40 La Salle sedan............$749 4 dr., trk.; like new; low mi.
- '40 Chevrolet sedan........$577 4 dr. spec. de l.; except. clean.
- '39 Chrysler sedan..........$549 6 cyl. 4 dr.; over dr.; other ext.
- '39 Olds club coupe.........$529 6 cyl.; radio, htr.; a smart buy.
- '39 Plymouth sedan........$459 4 dr. de luxe; radio, htr.
- '39 Hudson 6 sedan.........$449 4 dr.; auto. clutch., rad., htr.
- '38 Dodge sedan..............$387 4 dr.; radio, htr.; very clean.
- '38 Ford sedan................$249 Radio, htr. Don't miss this.
- '36 Buick sedan..............$199 4 dr.; radio, htr. A real barg.
- '35 Packard sedan...........$139 4 dr. "120." Radio, htr.

2468 MILWAUKEE

South Shore Buick

- '36 Buick sedan...............$198 4 dr. Rdmstr. 1 owner. Save $100.
- '37 De Soto coupe............$249 De l. htr. Classy car. Real buy.
- '38 Nash-Laf. sedan........$329 Trk., de l. htr. Below blue book.
- '38 Pontiac sedan............$389 Trk. 5 pass. de l. Golden tan.
- '38 Chrysler sedan...........$389 4 dr. Imperial. Below blue bk.
- '38 Packard sedan...........$449 6 cyl. 4 dr. trk.; radio, htr.
- '39 Pontiac sedan............$539 6 cyl. 4 dr. trk.; exc. care.
- '39 Buick 61 sedan..........$549 4 dr. trk.; htr. A real buy.
- '40 Hudson coupe...........$479 6 cyl.; de luxe heater. Compare it.
- '39 Mercury sedan...........$499 Like new; radio, htr. Dark green.

7405 STONY ISLAND

Broadway Buick

- '39 Olds sedan ....$525 "6" trunk; radio, heater.
- '39 Studebaker sedan......$495 6 cyl. club; heater.
- '38 Plymouth sedan........$375 De luxe trunk; heater.
- '39 Pontiac sedan............$525 "6" trunk; radio, heater.
- '39 Buick sedan...............$545 4 door trunk; radio, heater.
- '38 Buick sedan...............$445 4 door trunk; radio, heater.
- '38 Chevrolet sedan.........$375 Master de luxe trunk; heater.
- '38 Olds sedan.................$425 Trunk; radio, heater.
- '37 Buick sedan...............$345 4 door trunk; radio, heater.
- '37 Packard coupe...........$295 "120" sport coupe; radio, heater.

5701 BROADWAY

West Side Buick

- '38 Chev. sport coupe......$377 Radio, htr. and mother-in-law seat.
- '38 Pontiac coupe............$377 6 cyl.; radio, heater; a standout.
- '38 Olds 6 2-dr. sedan.....$397 Rad.; smart, used car investment.
- '38 Dodge 4 door sedan..$357 Rad., htr. See it, drive it, buy it.
- '37 Olds conv. coupe.......$297 6 cyl.; radio, heater; a sporty job.
- '37 Stude. 2-dr. sed.........$277 "6." Rad., trk. O. K. in every detail.
- '37 Linc.-Zeph. 4 d. sed..$277 Htr. The car that has everything.
- '36 Terr. 2 door sedan.....$117 Performance; power; economy.
- '36 Olds 4 door sedan......$227 Htr., trk. Good for lots of miles.
- '36 De Soto 4 dr. sedan...$217 Airflow; rad., htr. Real performer.

4666 WASHINGTON

BUICK*BUICK*BUICK

USED AUTOMOBILES FOR SALE.

BUICK*BUICK*BUICK

Western-Devon Buick

- '39 Buick 90 sedan..........$695 7 pass. 6 wheel; radio, heater.
- '39 Linc.-Zephyr sedan...$645 4 dr.; showroom condition.
- '39 Nash sedan................$475 4 dr.; radio, heater.
- '39 Pontiac sedan...........$465 5 pass.; heater; low mileage.
- '38 Buick 41 sedan..........$449 4 dr.; radio, heater.
- '38 De Soto sedan...........$425 4 dr.; perfect thruout.
- '37 La Salle sedan...........$325 4 dr. trk.; radio, heater.
- '36 Buick 90 sedan.........$225 7 pass.; heater; good value.
- '38 Olds sedan................$425 4 dr. trk.; low mileage.
- '39 Ford sedan...............$445 4 dr. de luxe; radio, heater.

6100 N. WESTERN

Oak Park Buick

- '40 Buick coupe..............$695 Special; radio, heater, clock, defrost.
- '39 Mercury 4-dr. sedan.$545 Radio, heater, defr., clock; black.
- '39 Chevrolet 4-door.......$495 Trunk, radio, heater; brown finish.
- '39 Buick op. seat coupe.$595 Radio, heater, defr., clk., w. w.
- '38 De Soto 4-dr. sedan..$395 Radio, heater; maroon; perfect.
- '38 De Soto coupe...........$375 Gray finish; beautiful heater.
- '37 Buick 4-dr. sedan......$349 Roadmaster; 6 wheels, trunk, heater.
- '37 La Salle 4-dr. sedan..$345 Trunk, heater, white walls.
- '37 Chrysler 4-dr. sedan.$295 Trunk, radio and heater.
- '36 Ford 2-door sedan....$175 Trunk, radio and heater.

639 MADISON-ST.

McFarland-Keenan Buick

- '40 Buick super sedan.....$850 4 dr.; de l. equipt., radio, htr.
- '40 Packard 6 cyl. sedan.$695 4 dr.; w. w. tires; perfect car.
- '39 Lincoln-Zeph. sedan.$595 4 dr., 6 pass.; dark green.
- '39 Buick Special sedan..$549 4 dr.; rad.; above average car.
- '39 Packard 6 cyl. sedan..$535 Overdrive; except. clean; low mil.
- '38 Buick Cent. 4-dr. sed.$449 Rad., htr.; one owner.
- '36 Buick Special sedan..$275 Black 4 dr.; htr.; clean.
- '34 Buick sedan..............$195 Model 57; 4 dr.; htr., many extras.
- '34 Chevrolet sedan.........$135 4 dr.; heater, good tires.
- '33 Buick sedan..............$150 4 dr.; side mounts.

1243 W. 63D-ST.

North Shore Buick

- '37-46C Buick coupe.......$349 Convertible; radio, heater.
- '39 Buick Special sedan..$520 Trunk, radio, heater.
- '39 Olds sedan.................$565 4 dr. trk.; rad., htr., w. w. tires.
- '39 Studebaker 6 sedan...$525 Trk.; car like new thruout.
- '38 Buick Special coupe..$465 Opera seat; heater.
- '37 Linc.-Zephyr sedan...$295 4 dr.; radio, htr., w. w. tires.
- '38 Ford de luxe sedan...$345 4 dr.; radio, heater.
- '37 Nash 6 sedan.............$265 4 dr. trk.; htr.; very clean.
- '36 Dodge sedan..............$185 4 dr. trunk; heater.
- '39 Pontiac 6 sedan.........$495 Trk., heater; very clean.

1572 MAPLE-AV.
AT DAVIS-ST., EVANSTON. UNI. 5962.

Gerwig-Nelson Buick

- '38 Olds sedan..................$425 Radio, heater, etc.
- '37 Olds sedan..................$325 Radio, heater, etc.
- '37 Chrysler sedan...........$285 Radio, heater, etc.
- '39 Buick sedan...............$545 Radio, heater, etc.
- '40 Buick sedan...............$775 Radio, heater, etc.
- '40 Mercury Club coupe.$695 Radio, heater, etc.
- '40 Ford Club coupe........$495 Radio, heater, etc.
- '39 Olds sedan.................$495 Radio, heater, etc.
- '37 Dodge sedan..............$275 Radio, heater, etc.
- '38 Buick sedan...............$449 Radio, heater, etc.

8447 S. ASHLAND

Gordon Buick

- '40-51 Buick sedan..........$875 Super 4 dr. trunk; radio, heater.
- '40-48 Buick sedan.........$745 2 door trunk; radio, heater.
- '38 Buick 46 coupe..........$449 Opera seat; radio, heater.
- '37 Buick sedan..............$349 4 door trunk; radio, heater.
- '36 Buick 41 sedan..........$245 4 door; trunk, heater.
- '38 Dodge sedan.............$445 4 door; trunk, heater.
- '38 Chrysler sedan..........$445 4 door trunk; radio, heater.
- '39 De Soto sedan...........$545 4 door trunk; heater.
- '39 Olds sedan.................$565 4 door trunk; heater.
- '40 Pontiac sedan...........$725 De luxe; 2 tone paint; rad., htr.

6627 S. WESTERN

BUICK*BUICK*BUICK

USED AUTOMOBILES FOR SALE.

BUICK*BUICK*BUICK

BUICK DEALERS

HAVE BETTER

SELECTION

FOR USED CARS THAT ARE SAFE AND SOUND

BANK ON BUICK!

Frank Lynch Buick

- '40 Hudson sedan...........$625 6 Cylinder. Radio and Heater.
- '38 La Salle 4-door..........$495 Sedan. Radio, Heater, W. W. Tires.
- '38 Packard 4-door.........$425 Sedan with Heater.
- '38 Dodge coupe.............$375 Radio and Heater.
- '37 Oldsmobile coupe......$315 Radio and Heater.
- '36 Chevrolet Town.........$215 Sedan and Heater.
- '36 Dodge 4-dr.; as is......$155 Trunk Sedan. Radio and Heater.
- '35 Buick 4-door.............$135 Sedan, Model 57.
- '35 Ford sedan.................$125 5 Passenger. Heater.
- '34 Ford sedan...................$60 5 Pass. 2 to Choose from.

5330 IRVING PARK

Hartshorne Buick

- '40 Buick sedan..............$859 Roadmaster. W. W., Radio, Defr.
- '40 Buick Super sedan....$889 W. W. Tires, Radio, Heater, Defr.
- '39 Olds 6 sedan.............$499 Radio, Heater.
- '39 Buick sedan..............$549 Heater, Defrosters, etc.
- '39 Dodge sedan.............$489 Radio, Heater, Defr., etc.
- '39 Plymouth coupe........$449 Heater, Defrosters, etc.
- '39 Packard sedan...........$539 6 Cyl. Heater, Defr., etc.
- '38 Buick sedan...............$449 Heater, Defrosters, etc.
- '38 Chevrolet sedan.........$359 Radio, Heater, etc.
- '37 Studebaker sedan......$269 6 Cyl., Like New.

930 N. CLARK-ST.

James Levy Buick

- '40 Buick Roadmaster....$895 5 pass. coupe; rad., htr.
- '39 Ford tudor trk. sed....$365 Heater, defrosters. Like new.
- '40 Buick Roadmaster....$950 4 dr. trk. sed.; radio.
- '37 Packard 120.............$395 Conv. coupe; radio.
- '39 Pontiac opera coupe..$525 Low mileage; clean.
- '39 Dodge sedan.............$475 Trunk, radio, heater.
- '40 Buick 46S..................$775 5 pass. coupe; radio.
- '40 Mercury 5 pass. cpe...$650 Radio, heater; clean.
- '39 Olds sedan.................$495 Radio, heater; clean.
- '38 Buick conv. coupe.....$495 46C. Radio, htr.; like new.

2257 S. MICHIGAN

Northwest Buick

- '40 Oldsmobile sedan......$699 5 pass.; radio, de luxe wheel, etc.
- '40 Buick sedan...............$749 Special; full de luxe equip.
- '40 Plymouth sedan........$579 5 pass.; radio; very low mileage.
- '40 Packard 6 sedan........$699 Radio, htr., w. w. tires; like new.
- '40 Studebaker 6 sedan..$699 Commander; radio, htr., w. w. tires.
- '40 Mercury 4-dr. sedan.$795 Radio, heater, w. w. tires; like new.
- '39 Olds 70 5 pass. sedan.$499 Rad., htr., de l. steer. whl.; exc. con.
- '39 Mercury 4 dr. sedan..$539 Radio, heater, white wall tires.
- '39 Buick sedans.............$549 Special or Century; htr., defroster.
- '38 Pontiac 6 cyl. sedan..$395 Radio, heater, etc.

3807 LAWRENCE

Lincoln Park Buick

- '39 Buick sedan..............$549 4 dr. trk.; fully equipped.
- '38 Buick sedan..............$449 5 pass. trk.; fully equipped.
- '37 Buick sedan..............$349 4 dr. trk.; fully equipped.
- '36 Buick sedan..............$249 4 dr. trk.; fully equipped.
- '34 Buick sedan..............$139 4 door; heater.
- '35 Chevrolet sedan........$169 4 dr. trk.; radio, heater.
- '36 Ford sedan................$199 4 dr. trk.; heater.
- '38 Hudson coupe...........$279 6 cyl., mdl. 112; heater.
- '40 Mercury sedan..........$719 5 pass trk.; heater.
- '39 Olds sedan.................$539 5 pass. trk.; radio, heater.

750 DIVERSEY-BLVD.

BUICK*BUICK*BUICK

USED AUTOMOBILES FOR SALE.

D-O-D-G-E DEALERS D-A-I-L-Y USED CAR DIRECTORY

Low Prices!

WE BELIEVE IN KEEPING OUR USED CAR INVENTORY DOWN. TO GET TOP VALUE SEE YOUR DODGE DEALER TODAY. HE HAS A WIDE SELECTION OF LATE MODELS.

Buick '39 sedan....$565
De luxe 4 door; radio, heater.
BENDER-RIEGER, INC., 933 Washington.

Buick '39 sedan....$495
De luxe 4 dr.; rad., htr., trk.; very clean.
ALBANY PARK MOTORS, 2954 Lawrence.

Chev. '40 de. l. sed..$525
4 door; heater, defrosters; like new.
ALBANY PARK MOTORS, 2954 Lawrence.

Chev. '40 sedan....$495
Built-in trunk. Beaut. black finish.
MURPHY AUTO SALES, 2720 N. Cicero.

Chev. '40 sedan....$565
Special de luxe 5 pass.; radio, heater.
MID-STATE MOTORS, 3535 N. Ashland-av.

Chev. '37 sedan....$310
Hot water heater; excellent condition.
OAK LEAF MTRS., 218 Madison, Oak Pk.

Chev. '36 sedan....$145
Built-in trunk. Turret top. Hyde. brakes.
MURPHY AUTO SALES, 2720 N. Cicero.

Chev. '34 sedan.....$99
5 pass. Good condition.
ROYAL SALES & SERV., 1930 Milwaukee.

Chrysler '39 sedan.$529
6 cyl. 4 dr. trk., rad., htr.
ROYAL SALES, 2524 or 2515 Milwaukee.

Chrysler '37 sedan.$325
Hot water heater; very clean.
OAK LEAF MTRS., 218 Madison, Oak Pk.

De Soto '37 sedan..$195
4 door, trunk. Radio, heater.
JAMES F. GOODWIN. 5719 Broadway.

Dodge '40 sedan...$595
De luxe. Radio, heater.
ALBANY PARK MOTORS, 2954 Lawrence.

Dodge '40 sedan...$695
De luxe 4 door; radio, heater.
GERDES MTRS., 7355 Exchange [2600 E.]

Dodge '40 coupe...$545
Radio, heater.
CLAUSON BROS. 3431 Irving Park-rd.

Dodge '39 Lux. Lin.$395
De Luxe 2 dr. sedan; heater, defr.
JAMES F.GOODWIN. 5719 Broadway.

Dodge '39 sedan...$495
De luxe 2 door; radio, heater.
CLAUSON BROS., 3511 Irving Park-rd.

Dodge '37 sedan...$295
5 pass. de luxe; trunk.
HART MOTOR CO., 4634 W. Madison-st.

Dodge '37 sedan...$265
De luxe 4 door trunk. Many extras.
MID-STATE MOTORS, 3535 N. Ashland-av.

Dodge '36 sedan...$275
De luxe model. Radio, heater.
OAK LEAF MTRS., 218 Madison, Oak Pk.

Ford '40 sedan.....$485
5 pass., radio, heater.
BENDER-RIEGER, INC., 933 Washington.

Graham '37 sedan..$295
4 dr. tour.; radio, heater. Exc. cond.
LANAHAN, INC., 2522 and 2542 S. Mich.

Graham '37 sedan..$325
Super 6 cyl. 4 dr. trk.; radio, heater.
MURPHY AUTO SALES, 2720 N. Cicero.

Olds '40 sedan.....$695
Model 70 4 door de luxe; radio, heater.
ALBANY PARK MOTORS, 2954 Lawrence.

Olds '40 coupe.....$585
Model 70 de luxe 6 cyl. Radio, heater.
MID-STATE MOTORS. 3535 N. Ashland.

Olds '37 sedan.....$325
6 cyl. 5 pass.; htr.; good cond.
ROYAL SALES, 2524-2515 Milwaukee.

Olds '37 sedan.....$245
De luxe 5 passenger. A buy.
HART MOTOR CO., 4634 W. Madison-st.

Olds '35 sedan......$99
Very fine shape. A buy.
KROLL MOTORS. 7130 S. Halsted.

Plym. '40 coupe....$545
De luxe A1 condition.
FIEDLER-MOHR. 13357 S. Western.

Plym. '40 coupe....$495
Except. clean car. Low mileage.
ANDERSON BROS., 6539 Ogden, Berwyn.

Plym. '40 sedan....$595
De luxe 5 passenger.
SOUTHTOWN MOTORS. 2300 W. 63d-st.

Plym. '40 sedan....$545
5 pass. trk., de luxe; htr., defr.
ROYAL SALES & SERV. 1930 Milwaukee.

Plym. '40 sedan....$545
De luxe 5 pass. Very low mileage.
MID-STATE MOTORS. 3535 N. Ashland.

Plym. '39 sedan....$495
Hot water heater. A beautiful car.
OAK LEAF MTRS., 218 Madison, Oak Pk.

Plym. '39 sedan....$450
4 door. Very clean. A real buy.
CICERO MOTORS. 5420 W. Cermak-rd.

Plym. '39 sedan....$475
De luxe 4 dr.; large heater.
HART MOTOR CO., 4634 W. Madison-st.

Plym. '39 sedan....$395
4 door de luxe trunk. Very clean.
MID-STATE MOTORS. 3535 N. Ashland.

Plym. '35 sedan....$145
De luxe 4 dr.; radio, heater.
HART MOTOR CO., 4634 W. Madison-st.

Pontiac '40 coupe..$765
Conv. de luxe 6; radio, heater, w. w.
ALBANY PARK MOTORS, 2954 Lawrence.

Pontiac '35 sed.....$75
4 door.
SOUTHTOWN MOTORS. 2300 W. 63d-st.

Stude. '40 sedan...$565
Champ. 4 door; air control unit.
CICERO MOTORS. 5420 W. Cermak-rd.

DEPENDABLE —DODGE DEALERS—

USED AUTOMOBILES FOR SALE.

NASH—NASH—NASH

GO NASH

SPECIAL THIS WEEK

1939 NASH

DE LUXE SEDAN
RECONDITIONED, READY TO GO. COMPLETE WITH
WEATHER EYE

$475

For Sale by Many Nash Dealers Whose Ads Appear Below.

Nash-Lafay. '40 sed.$645
4 dr., o'drive, weather eye; guar.
Chrysler '40 sed...$725
6 cyl. 4 dr. trk.; rad., htr.; like new.
De Soto '39 club cp.$525
Radio, heater, overdrive.
Olds '36 sedan.....$225
5 pass. trk.; fully equipped.
H. D. MAGGIO NASH, 1637 N. CICERO. BERK. 3122.

Buick '39 sed......$545
De l. 4 dr.; rad., htr., w. w.
Chevrolet '40 sed..$535
Sedan; heater. See it today.
Dodge '35 ....$135
Coupe. Heater, dual equip.
NASH SALES, 2251 S. MICHIGAN.

Plymouth '38 sed..$285
4 dr. trunk; heater, etc.; bargain.
Nash '39 sedan....$495
Weather eye, etc.
NASH ON BROADWAY, INC., 5657 BROADWAY, LON. 2500.

Stude. '40 club sed.$625
Radio, Climatizer; like new.
Dodge '39 4 dr. sed.$495
Lots of extras.
LAWRENCE AVE. NASH, 3020 LAWRENCE-AV.

Dodge '37 sedan...$285
Heater, etc.; excellent cond.
Nash '37 sedan....$295
6 cyl. trunk; heater, etc.
AUTO MART, 4925 MADISON. MANS. 5800.

Nash '39 sedan....$515
Weather eye, radio, etc.
Pontiac '39 sedan..$535
6 pass.; radio, htr., etc.
AUTO MART, 4620 MADISON. MANS. 5800.

Nash '39 ....$475
Weather eye, de luxe sedan.
Ford '38 sedan.....$365
De luxe "85"; heater, defrosters.
NASH SALES, INC., 236 E. 24TH.

Nash '38 sedan....$450
Amb. 8; weather eye, o'drive, radio.
SOUTHTOWN NASH SALES, 7630 S. HALSTED. RAD. 7200.

Dodge '38 coupe...$375
Htr., radio; reconditioned; guar.
ISAACSON MOTOR SALES CO., 3020 BROADWAY. BIT. 1600.

Ford '36 sedan.....$125
De luxe 2 dr.; radio, htr.; special.
GRAN-NASH MOTORS, 5518 W. DIVISION.

Nash-Lafay. '38 sed.$385
Several; some with radio, htr., o'dr.
SOUTHEAST NASH SALES, 7722 STONY ISLAND-AV.

Nash '40 Amb. 6...$765
De l. sed.; radio, o'dr., weather eye.
TOURIST MOTOR SALES, 5944 S. WESTERN.

Nash '40 2 dr. sed..$645
Weather eye; orig. gray finish.
SOUTH RACINE NASH SALES, 6935 S. RACINE. WEN. 5163.

Nash '40 sedan....$695
4 dr. trk.; rad., weather eye, o'drive, de luxe equip.
LOGAN SQUARE NASH, 2488 MILWAUKEE. BEL. 1871.

Pack. '37 M. 115 sd.$350
4 dr. trk.; htr., defroster, de l. eqpt.
LOGAN SQUARE NASH, BARGAIN LOT, 4801 BELMONT.

Nash '37 sedan....$345
One of Evanston's better used cars.
NASH EVANSTON CO., 1105 CHICAGO-AV., EVANSTON.

Hudson '40 sedan..$735
Model 844 4 dr. de l.; very low mil.
WEST SUBURBAN NASH, 8929 OGDEN. BROOKFIELD 7040.

Chev. '40 sedan....$495
Master de luxe.
MIDWAY MOTORS, 6052 COTTAGE GR. MID. 4315.

Plym. '39 sedan....$395
De l. 4 dr.; low mi.; exc. cond.
SHERMAN NASH, 3645 OGDEN-AV. CRA. 2611.

NASH—NASH—NASH

NOTHING DOWN

ON YOUR CAR IF YOU HAVE A JOB.
1941 license free; 7 days' driving trial.

'40 Plym. sed..	$595	'37 Dodge sedan..	$295
'40 Ford sed...	485	'37 Pontiac sed...	325
'40 Chev. sed...	495	'37 Olds. 6 sed...	325
'39 La Salle sd.	585	'37 Ford 85 cpe.	225
'39 Buick sed...	565	'36 Chev. coupe.	195
'39 Plym. sed...	465	'36 Olds. sedan...	225
'37 Plym. sed...	345	'36 Plym. tk. sd.	245
'37 Olds. coupe.	295	'36 Ford sedan...	165

SOME WITH RADIOS AND HEATERS. 50 other late models to choose from. TERM OR TRADE. ALWAYS OPEN.

2810 Madison

COUPES—SACRIFICED

All in Perfect Condition
MOST HAVE RADIO AND HEATER.
'38 DE SOTO CLUB.
'37 PONTIAC CLUB.
'37 OLDS CONVERTIBLE.
'37 PACKARD CONVERTIBLE.
'36 BUICK BUSINESS.
'36 FORD BUSINESS.
100 OTHER CARS TO CHOOSE FROM.
Dodge-Plymouth Dealer
3210 W. Jackson-blvd.

USED AUTOMOBILES FOR SALE.

REMEMBER?

WHEN I TOLD YOU THAT MY OLD

SKIN FLINT

banker yelled at me, "If you don't get more money down and quit givin' such long easy terms, I won't buy your time payment deals." I told him to—! [The Trib. won't print it.] Anyhow, it was a new banker for me. But NOW Old Skin Flint is

'Eggen' and a 'Beggin'

for business. He says, "If they're working since

SEPTEMBER

and can furnish 2 references

TELL'UM You'll Sell'um

today and they can

PAY-ON-PAY-DAY

So folks, if you're working just

WRITE YOUR OWN TICKET

Prices for Sunday, March 30th only.

'41 OLDSMOBILE custom, 4 dr. sed., used, fully equipped, plus hydraulic shift	$1,188
'40 MERCURY SEDAN	599
'37 PONTIAC '6' 4 dr. sedan	299
'36 CHEV. SPT. CPE	188
'36 FORD TUDOR	133
'36 OLDS. 4 DR. TRG. SEDAN	219
'37 FORD "85" 4 DR. SEDAN	196
'36 DODGE SEDAN	198
'38 FORD "85" DE L. 4 DR. SED.	333
'35 PONTIAC 4 DR. SEDAN	99
'40 BUICK 7 PASS. SEDAN	999
'36 CHRYSLER "6" 4 DOOR SEDAN	222
'40 PACKARD 4 dr. sed.; overdrive	644
'37 LA SALLE 4 DR. SEDAN	277
'37 DODGE 4 DR. SEDAN	288
'37 FORD "60" TUDOR	166
'38 PACKARD '120' 4 dr. sed.; r., h.	364
'39 PLYMOUTH COACH	397
'36 CORD CONVERT. COUPE	299
'37 PLYMOUTH 4 DR. SEDAN	277
'37 DODGE 2 DR. TRG.	222
'36 LINCOLN ZEPHYR 4 DR. SED.	144
'37 DODGE COUPE	286
'38 HUPMOBILE "6" 4 DR. SED.	299
'40 CHEV. SEDAN	533
'38 PACKARD "6" 4 DR. SEDAN	377
'37 BUICK CONVERT. SEDAN	366
'37 PLYMOUTH 2 DR. TOURING	248
'38 BUICK SPECIAL SEDAN	387

If you owe a balance on your car, we will pay it off, and trade you a newer and finer model.

'37 OLDS 4 DR. TRG. SEDAN	299
'38 DODGE 2 DR. TRG. SEDAN	333
'35 FORD 4 DR. SEDAN	99
'40 PONTIAC "6" 4 DR. SEDAN	593
'40 FORD "85" DE L. SEDAN	488
'34 PLYMOUTH COUPE	55
'39 FORD 4 DR. SEDAN	333
'36 PLYMOUTH 4 DR. SEDAN	197
'35 PACKARD 4 DR. SEDAN	166
'36 CHRYSLER AIRFLOW SEDAN	233
'37 ZEPHYR 4 DOOR SEDAN	199
'34 FORD 4 DOOR SEDAN	53
'39 DODGE 4 DOOR SEDAN	463
'33 RIO CONVERT COUPE	66
'34 BUICK 4 DR. SEDAN	99
'35 FORD TUDOR	74
'34 PONTIAC 4 DOOR SEDAN	73
'33 PLYMOUTH CONVERT. COUPE	59
'35 AUBURN COUPE	77
'37 PACKARD 4 DR. TRG. SED.	291
'40 BUICK CENTURY 4 DR. SED.	755
'36 BUICK 4 DOOR SEDAN	199
'34 CHEV. SEDAN	88
'33 PLYMOUTH COACH	44
'38 NASH "6" 4 DOOR SEDAN	322
'39 PACKARD CONVERT. SED.	666
'35 AUBURN DE L. 4 DR. SEDAN	122
'37 BUICK 4 DR. SEDAN	299
'35 PLYMOUTH 4 DR. SEDAN	99
'37 PACKARD "6" 4 DR. TRG.	287
'37 CHEV. PANEL	222
'32 FORD 4 CYL. COACH	58
'37 CHRYSLER 2 DR. TRG.	255
'38 OLDS. 4 DR. SED., htr., rad.	397
'37 DODGE 7 PASS. SEDAN	288
'35 DODGE SEDAN	100
'38 CHRYSLER "6" SEDAN	166
'36 GRAHAM SEDAN	138
'35 HUDSON 4 DOOR SEDAN	122
'37 PACKARD 7 PASS. LIMO.	466
'33 LINCOLN 4 DR. SEDAN	89
'36 LA FAYETTE COUPE	161

REMEMBER: Our Banker is yelling for business, so if you're employed you can pay weekly, semi-monthly, or monthly—just BUY TODAY.

PAY-ON-PAY-DAY

PAY AS LITTLE AS $2.50 PER WEEK.
100'S AND 100'S OF CARS
Zenoff-EZ'er Terms
5545 N. Clark. Edg. 1818
As Long As 24 Months To Pay.

1940 Buick Limited

Here is a beautiful 4 door touring sedan with every extra including Radio, front and rear heaters, air conditioning unit, six wheels, white wall tires, etc. This car has been driven very little and is in excellent condition thruout. We can recommend it highly. It is a top car at a price that is right. See it today and you will buy it.
RUBY CHEVROLET, INC.
"America's largest Chevrolet dealer."
7158 STONY ISLAND. FAIRFAX 9600.

1939 BUICK "66C"
CONVERTIBLE COUPE.
Finished in Canary Yellow and equipped with radio and heater. Carefully reconditioned.
$665
CADILLAC
CHICAGO BRANCH.
2258 S. Michigan. CALumet 4185.

Buick '40 Super Torpedo
"BUICK'S TOP CAR."
This popular super torpedo sedan in beautiful two tone blue and gray finish. Looks and runs like brand new. Most popular car on market. Equipped with P. B. radio, super heater, w. w. tires. Some lucky buyer gets this one for only.........$825
CHRYSLER EVANSTON
1820-40 Ridge-av., Evanston. Rog. 1096.
EVANSTON USED CARS ARE BETTER.

Buick 7 Pass. Sedan
"'38 LIMITED—BUICK'S FINEST."
This car can't be told from new. Chauffeur care in 3 car family. Original black finish with white tires. Equipped with P. B. radio, htr.; a real quality car at only $475.
CHRYSLER EVANSTON
1820-40 Ridge-av., Evanston. Rog. 1096.
EVANSTON USED CARS ARE BETTER.

BUICKS
'39 sed., mod. 41 4 dr.; rad., htr., etc..$495
'39 de luxe 40 series coupe..........$495
'38 40 series opera coupe, 5 pass....$435
'37 special light 8 coupe..............$295
'35 4 dr. de luxe sedan, radio........$165
HUDSON DEALER
3956-4001 W. GRAND.

BUICK '39 7 PASS. LIMO.
RADIO, HEATER, SIDE MOUNTS.
—$695—
South Chicago Buick Co.
8600 COMMERCIAL. [3000 EAST.]

Buick '40 Roadmaster...$795
Model 71 Torpedo, 2 tone finish, 4 dr. sed.; white walls, pushbutton radio, under seat heater, and defroster; low mileage.
PETERSEN CHEVROLET
24th and Michigan. Always Open.

BUICK—1939, special 41 series touring sedan. Looks and runs like new. A real buy at only $539. Davis Motors, 2550 S. Michigan. Calumet 5181. Open evenings and Sundays.

BUICK '37 SEDAN, $285
Late 4 dr. trk. sed. Radio, htr., side mts.
2247 S. MICHIGAN-AV.

Buick '39 de l. 4 dr. sd., $495
White walls, radio, heater, defr., $95 dn.
Chevrolet, 24th and Michigan

Buick '38 sed., 4 dr.........$395
5 pass. 4 dr. special 41; small license.
1647 S. PULASKI. CRAWFORD 1647.

BUICK—'34 CONVERTIBLE SED. Almost new tires; needs a little motor work. Best offer takes. Stallworth, 7400 Stony Island, H. P. 2500.

BUICK—1938 spec. de luxe 4 dr. sed.; trunk, htr., defroster; like new; must be sold. $395. 620 A. S. Lawndale, Van B. 1157.

BUICK—1940 2 DOOR SEDAN. Doctor's car, extra equipment, like new, reasonable. 1313 Independence-boulevard.

BUICK—1940 spec. sed. Priv. owner; comp. equip.; w. w. tires; low mile.; $795; no trades. See at Adams Garage, 916 E. 43d.

BUICK—'39 4 DR. SED.................$565 Radio, heater, defros., w. w's. de l. equip. Olds Dlr., 1019 Chicago, Evanston, Univ. 4102

BUICK—'40 super 4 dr. torpedo sedan. Used only few months, cost $1,395; sacrifice for $765. Dealer, 1252 S. Kolin.

BUICK—'38 Special, radio, heater, white walls, 6 wheels; private party. Perfect cond. Stanley Garage, 2840 Broadway.

BUICK—'38 4 dr. sed.; radio; like new.$395 ROBERTSON BUICK. 1000 S. WABASH.

BUICK—'40 4 dr. sed., rad. Like new.$695 ROBERTSON BUICK. 1000 S. Wabash.

BUICK—1940 Super sed................$795 ROBERTSON BUICK. 1000 S. WABASH.

BUICK—'38 sedan, heater, radio, very clean, low mileage. 3616 N. Halsted. L. V. 1712.

BUICK—'34 4 dr. 7 pass. sedan.........$125 BROADWAY BUICK. 5701 BROADWAY.

BUICK—'39 special 4 door sedan; dark blue; A1 cond. $595. Dorchester 3707.

BUICK—'33 sed.; fine condition.........$145 Private party. Fairfax 8031.

USED AUTOMOBILES FOR SALE.

STUDEBAKER

CHICAGO'S USED CAR HEADQUARTERS FOR 29 YEARS

'36 Studebaker 6 sedan...	$165
'35 Chevrolet sedan	165
'37 Oldsmobile 8 sedan...	275
'37 Ford coupe	145
'32 Chrysler coupe	45
'34 Studebaker sedan	35
'37 Studebaker 6 sedan...	235
'35 Buick sed., side mts..	165
'37 Stude. Pres. 8 sed.....	285
'37 Plymouth coupe	295
'36 Graham sedan	185
'36 Lincoln-Zephyr sed..	265
'36 Plymouth sedan	215
'36 Terraplane sedan	175
'34 Willys sedan	65
'36 Buick sedan	235
'35 Studebaker coupe	125
'31 Chevrolet coupe	45
'36 Dodge sedan	250
'32 Terraplane coupe	45
'33 Plymouth coupe	45
'35 Stude. convert. cpe...	175
'35 Plymouth sedan	145
'36 Ford sedan	135
'37 Willys sedan	175
'35 De Soto sedan...........	165
'33 Plymouth sedan	50
'37 Nash sedan	275
'36 Nash sedan	185
'39 Plymouth sedan	465
'39 Plymouth coupe	425
'38 Chevrolet coupe	325
'38 La Salle sedan..........	495
'38 Olds 6 sedan............	465
'40 Packard 8 sed., rad., htr.	
'40 Olds 6 sed., rad.-htr. Barg.	
'40 Chev. sd., really unus. buy	
'35 Chrysler sedan...........	150
'39 Chevrolet sedan.........	485
'38 Ford sedan	325
'37 Terraplane sedan.......	245
'36 Chevrolet sedan.........	225
'35 Ford sedan	95

AND REMEMBER—

Studebaker handles all its own time payment deals—no outside finance company—no embarrassing questions from strangers—IT'S A SECRET between you and Studebaker.

STUDEBAKER

26TH and MICHIGAN
CALumet 6492. Open Eves., Sunday.

—BUICKS—

1940 Super Sedan, $865
RADIO, HEATER, DEFROSTERS.
1940 Special Sedan, $795
HEATER, DEFROSTERS, CLOCK.
1940 Century Sed., $775
RADIO, HEATER, DEFROSTERS.
1940 Special Coupe, $665
HEATER, DEFROSTERS, CLOCK.
1939 Special 2 Dr., $545
RADIO, HEATER, DEFROSTERS.
1939 Special 4 Dr., $585
HEATER, DEFROSTERS, CLOCK.
1939 Century Sed., $585
RADIO, HEATER, DEFROSTERS.
1939 Rdmstr. Sed., $595
RADIO, HEATER, DEFROSTERS.
1938 Special Sedan, $475
RADIO, HEATER, DEFROSTERS.

Gerwig-Nelson Buick
8447 S. ASHLAND

'40 BUICK '40

OFFICIAL'S CAR
Super 4 door trunk sedan; radio, heater, seat covers and Van Auken guards; very low mileage; priced to sell at once.
LINCOLN PARK BUICK
750 DIVERSEY
COR. HALSTED. OPEN EVES., SUNDAY.

BUICK 1940, $795

TORPEDO SUPER SEDAN
DE LUXE 4 dr. 6 pass.; underseat heater, defroster, wh. wall tires. Choice of colors. Your car down, bal. 2 years. Open Sun.
4635WASHINGTON

Buick '40 Conv. Cp., $865
Special series. Club cabriolet. Red leather upholstery, radio, heater, white wall tires, black finish. Bargain. Terms, trade.
2317 S. MICHIGAN-AV.

'40 BUICK SPECIAL, $695
Beautiful original black finish 4 door sedan. Factory built-in radio, heater, defrosters, and every other extra. [Our new car guarantee, 90 days or 4,000 miles.] Your car or $145 down; balance $29.85 per mo.
MIDWAY CHEVROLET CO.
6522 COTTAGE GROVE. MID. 3500.

BUICK—'40 Special 5 pass. cpe.. radio..$775
Buick—'40 roadmaster, 5 ps. cpe.. rad. 925
Buick—'40 rdmstr. 4 dr. tr. sed.; rad. 950
Buick—'39 Special or Century sedan.. 549
Buick—'38 Special or Century sedan.. 449
Buick—'37 Special or Century sedan.. 349
Buick—'36 Special or Century sedan.. 250
JAMES LEVY BUICK, 2257 S. MICHIGAN.

'38 Buick Sedan, $395
Built-in trunk, radio and heater. Beautiful finish like new thruout.
15 OTHER LATE MODEL BUICKS.
MIDWAY CHEVROLET CO.
55TH AND STATE. ATL. 4000.

'40 Buick 5 Pass. Sed., $639
Model 48. Radio, heater; $100 down.
MAYER MOTOR SALES.
2235 S. MICHIGAN-AV.

BUICK—1935 sed.; good as 1938 model.; low mi.; beau. paint; good w. w. tires. Carefully driven. GUARANTEED never in serious accident. Good mech. cond. Fine fam. car. Pri. pty. Pr. $225. Sheldrake 4709.

Buick '40 Super Club Cpe.
Very clean; heater, defrosters.......$795
5324 BROADWAY. LONGBEACH 1155.

BUICK—Late '39 Special 4 dr. touring sedan, $495. Finish immaculate, uphol. spotless. Low miles. You'd say brand new. Chrysler Dealer, 6051 Cottage Grove. Mid. 4202.

BUICK—'39-90, 4 dr. sed.; side mts., trunk, radio, htr.; like new; w. w. tires.....$545 CHRYSLER DEALER, 3041 LAWRENCE.

BUICK—'39 model 61 4 dr. sedan; radio; htr. and plus. Very gd. cond.; $575. See at Olson's Garage, 838 North-blvd., Oak Pk.

BUICK—'39 convert. sedan; radio, htr., new top; interior, exterior spotless; a beauty; Barg. BEN T. WRIGHT, 1101 N. Clark-st.

BUICK—'36 Roadmaster sedan; radio, heater. Low mileage; A-1 cond.; $400. 1107 Jackson, River Forest. Forest 3294.

BUICK—'39-41 4 dr. sedan; real low mileage; been in very good hands and shows it. A real family buy. $565. Juniper 8769.

BUICK—1937 Roadmaster 4 dr. trunk sedan; heater, clock, 6 wheels..........$345 Oak Park Buick, 639 Madison, Oak Park.

BUICK—1940 super sedan. Fully equipped. Low mileage Private party. Oakland 4194.

BUICK—'40 51 Super 4 dr. sed.; r., h...$895 McFarland Keenan, S. E. Cor. 76th-Halsted.

BUICK—'39 4 dr. de luxe sedan; radio, htr.; exc. cond.; sacr., $525. 2654 W. Madison.

BUICK—1936 sedan; like new; $25 buys equity. 4988 N. Kolmar-av.

BUICK—1938 special sedan; fully equipped; bargain. 5639 N. Kedzie-avenue.

BUICK—'39 CLUB CONVERTIBLE......$650 BRAUD MOTORS. 6647 S. WESTERN.

BUICK—'39 sedan; A-1 cond.; woman owner. 4728 Sheridan-road.

USED AUTOMOBILES FOR SALE.

RUBY

"America's Largest Chevrolet Dealer."
IF It
"SPARKLES"
It's a
"RUBY"
Used Car
SPARKLING IN PERFORMANCE.
BRILLIANT IN APPEARANCE.

BUY NOW AND SAVE
$50 to $100
CHEVROLET
'40s low as $495
'39s low as $345
'38s low as $295
'37s low as $245
COUPES, TOWNS, AND SPORT SEDANS.

- '34 Dodge coupe ....$95 Excellent mech. cond. and appearance.
- '34 Ford Victoria ....$100 Good finish. Very clean.
- '34 Dodge sedan.............$125 Side mounts. A rare buy at this price.
- '36 Chevrolet coach.........$145 Good running condition. A real bargain at this price. See it today.
- '35 Chevrolet bus. coupe.$145 New paint. Excellent condition.
- '35 Plymouth spt. coupe.$150 A real buy at the right price.
- '35 Buick bus. coupe.......$165 Excellent in appearance and condition.
- '35 Ford de luxe coupe...$165 Rumble seat; newly finished in Regency blue; clean inside and out; radio and every other extra.
- '36 Plymouth sedan........$250 4 door touring; radio, heater.
- '38 Ford 60 Bus. coupe...$295 Excellent condition; a real buy at this price; 3 to choose from.

—300—

OTHER MAKES AND MODELS. Complete selection of Beautiful Reconditioned 1937, '38, '39 and '40 CHEVROLETS, PLYMOUTHS, AND FORDS—that look and run like new. All priced to sell.

R-U-B-Y

"AMERICA'S LARGEST CHEVROLET DEALER"
7158 Stony Island
FAIR. 9600 Open Eves., Sun.

BUICK 1940, $795

ROADMASTER MODEL 71
De luxe 4 dr. 5 pass. tour. sedan. Two tone color, trunk, push button radio, underseat heater, air cond., w. w. tires, fender skirts. Nice fam. car. We have it for $795.

BUICK 1940, $795

TORPEDO SUPER SEDAN
Model 51 de luxe 4 door 5 pass. tour. sedan; radio, heater, defr., air cond., blast horns; special wheel. We have it for $795

BUICK 1940, $645

De luxe 5 pass. touring sedan. Trunk, push button radio, flexible steering wheel, underseat heater, blast horns, air cond. Like brand new. We have it for $645.

BUICK 1939, $475

De luxe 5 pass. touring sedan; built-in trunk, pushbutton radio, htr., defrosters, electric clock, flexible steering wheel, blast horns; like new. We have it for only $475. Your car down, balance 2 yrs. Open Sun.

3939WASHINGTON

Cadillac '40-60 Spec. Sed.
Original torpedo Fleetwood touring sed., equipped with pushbutton radio, heater, air conditioning unit, defroster, white wall tires; beaut. dark blue finish; broadcloth upholstery, trimmed in leather; original cost $2,695; sacrifice for...............$1,295
Cadillac '40 Torpedo Sed.
4 dr. with Fleetwood interior, 2 tone paint job. Cadillac pushbutton radio, heater, air conditioning unit, defroster, white wall tires; very low mileage; original cost $2,175; will sacrifice for...............$1,095
PETERSEN CHEVROLET
24th and Michigan. Always Open.

Cadillac 60 Specials
3—1939 SEDANS LEFT from our original Detroit purchase. All have radios and heaters. Completely reconditioned and virtually new cars.
PRICED BELOW MARKET
'40-62 TORPEDOES, LOW AS......$1,050
'39-61 CONVERTIBLE SEDAN.........$895
'39-61 SPORT SEDAN.....................$695
'37-60 SPORT SEDAN.....................$315
F-E-L-Z, 1132 Diversey
FAMOUS 21 YEARS FOR BARGAINS.

SALE—SALE—SALE
Choice of four 1939 Cadillac 60 Special Seds. in green, black, blue and grey with rad. & htr. Low as
$875
CADILLAC
CHICAGO BRANCH
5045 Broadway. LONgbeach 4890.

'37 Cadillac 60 Tour. Sed.
Beautiful finish. Radio, heater, white wall tires, etc. A real buy only
—$365—
PACKARD-SOUTH SHORE
1441 E. 75TH-ST. MID. 7272.

'39 Cadillac 7 Pass. Sed.
8 cyl. model 75; Fleetwood body, black finish; side mounts, white wall tires, radio, front and rear heaters, metal tire covers. Cost new, $3,400. As clean as any 1940 model. Sacrifice at $1,175. Terms.
2317 S. MICHIGAN-AV.

'36 CADILLAC—$235
4 dr. trk. sed. Fully equip.; exc. cond.
—LINCOLN—
[CHICAGO RETAIL DIVISION.]
2220 S. MICHIGAN

'38 Cad. Club Cpe., $495
60 series; opera seats, side mounts, radio, heater, metal tire covers. Cost new, $1,900.
2317 S. MICHIGAN-AV.

CADILLAC '39 7 PASS.
ORIGINAL COST $4,700, SAC. FOR $1,100. 6 wheels, sidemounts. Will pass for new.
2247 S. MICHIGAN-AV.

Cadillac '38 Conv., $595
Coupe. Special 60. Torp. body.
2246 S. MICHIGAN

CADILLAC—'35 sed.; like brand new; sidemts.; $195; tms. 7424 Stony Is., Dor. 5001.

CHEVROLET—1941 used club coupe, 2 tone, heater, very low mileage; must sacrifice. 3616 N. Halsted, Lake View 1712.

CHEV.—'36 5 PASS. SEDAN, $65 DN. A1 cond. ALSO 150 others, all makes. AJAX-OLDS., 7800 STONY ISLAND.

CHEVROLET—'36 Master de l. sedan; radio, heater, perfect tires, motor, $185. Terms, trade. 661 E. 71st. Tri. 9177.

CHEV.—1940 2 dr. Sp. de luxe sed.; radio, ht., low mil.; must sell. 4018 Ashland, 2d.

CHEVROLET—'33 5 pass. sedan.............$50 Warner, 958 Diversey. Cor. Sheffield.

CHEV.—'37 master sed.; htr., rad. Exc. cond. Private party. Drafted. Van Buren 4072.

CHEVROLET—'36 sedan.....................$195 McMANUS CHEV. 6640 S. Western.

CHEVROLET—'40 master de luxe 4 dr. touring sed.; like new; $545. Midway 9769.

CHEVROLET—'36 2 dr. sedan; htr., trunk; good tires. Bargain. Buckingham 7952.

CHEVROLET—'34 de luxe coach; new tires, gd. mech. cond. Pri. owner; $100. Lak. 4672

(Continued on following page.)

USED AUTOMOBILES FOR SALE.

(Continued from preceding page.)

HAND PICKED

South Shore Cars
At Winter Prices

Below Blue Book

	April Blue Bk.	Today's Price.
'36 Pontiac sedan..	$250	$229
4 dr. trunk, de l., heater, "2 year mileage."		
'37 Linc. Zeph. sed.	$315	$249
4 dr., radio, heater, overdrive; solid car.		
'37 Packard sedan.	$335	$249
4 dr. trunk, 120 series, radio, heater.		
'37 De Soto coupe..	$280	$249
Heater, de luxe modern beige finish.		
'37 Dodge sedan....	$310	$299
4 dr. trunk de luxe; way above average.		
'38 Lafayette sed...	$355	$299
Built in trunk; radio, heater, "clean."		
'37 Buick sedan.....	$355	$349
61 Century; 6 wheels, radio, heater.		
'38 Pontiac sedan..	$435	$349
De luxe; trunk, heater. Full history.		
'38 De Soto sedan..	$410	$379
4 dr. trunk. "Appearance proves care."		
'38 Chrysler sed.....	$425	$379
4 dr. trunk; radio, heater, overdr. Beauty.		
'38 Buick 41 sed....	$465	$449
"Famous Special." Heat, clock, flex. whl.		
'39 Plymouth sed..	$480	$449
4 dr.; built-in trunk, radio, heater.		
'40 Hudson 6 cpe.	$520	$479
"Think of this." A '40 at a '39 price.		
'39 Stude. sedan....	$530	$499
Commander 6 4 dr. trunk. "Flawless."		
'39 Pontiac sedan..	$545	$529
100% clean; 4 dr. trunk; 6 cyl.; heater.		
'39 Buick 61 sed....	$580	$549
Century; radio, heater, super road car.		
'39 Buick conv. sd.	$825	$625
81C Roadmaster; 6 whls., radio, w. w.s.		
'40 Pack. cnv. cpe.	$875	$849
"120 super body." Low miles; rad., w. w.		

Low Advertised Prices Mean Nothing—Compare Condition and Price

WE WELCOME DRIVING TRIALS.

SOUTH SHORE BUICK, INC.
7405 STONY ISLAND
MIDWAY 6405.
7320 STONY ISLAND
MIDWAY 6404.

CHEVROLET 1940
Special de luxe 4 door trunk sedan in Deep Maroon with radio, htr., and whitewall tires. Carefully recondit.
$595
CADILLAC
CHICAGO BRANCH
2258 S. Michigan. CALumet 4185.

CHEVROLETS
Coupes—Coaches—Sedans
Towns—Sport Sedans
'40—'39—'38—'37
Real bargains. Terms to suit.
Southwest Chev., Inc.
9220 S. Ashland. Ced. 3500

Chev. '39 Trk. Sedan, $385
YOUR CAR OR $45 DN., BAL. 20 MOS. Popular 4 dr. sport model 85; de l. heater, dual access.; spotless dark green finish and perfect interior. Cannot be duplicated at our price. More than 200 other quality cars at lowest prices in the city.
Clark-Maple Chevrolet
1038 N. CLARK. ALWAYS OPEN.

CHEVROLET '39, $375
MASTER DE LUXE knee action 4 dr. trunk sedan with radio, heater, vacuum shift, etc.
Also '37 Chev. trk. sed....$225
Nieburger Chevrolet Co.
7801 STONY ISLAND-AV.

Chevrolet '40 Station Wagon
A special de luxe model, 8 pass., with knee action; heater, defroster; with very low mileage; will pass for new; priced to sell for a quick sale. See it today!
PETERSEN CHEVROLET
24th and Michigan. Always Open

Chev. '39 Town Sd., $365
A demonstration will convince you that this is the car you have been waiting for; de luxe equipment.
CHICAGO AVE. CHEVR'LET
CHICAGO-AV. AT AUSTIN-BLVD.

1939 CHEVROLET, $445
4 door trunk sedan beautiful original black finish. Radio, heater, defroster. White wall tires. Like new. Direction signal, bumper guards, and other extras.
MIDWAY CHEVROLET CO
6522 COTTAGE GROVE MID 3500

'37 CHEV DE LUXE TOWN SEDAN. Built-in trunk knee action etc.
—$275—
MIDWAY CHEVROLET CO
55TH AND STATE. ATL. 4000

CHEV. '40 SEDAN, $495
4 dr. Master 6; trunk, htr., dual equip.
HUDSON DEALER
3956-4001 W. GRAND.

Chev. '36 De L. Sed., $195
Knee action, heater, complete de l. access.; spotless jet black orig. finish; finest mechanical cond.; sharply reduced at....$195
CLARK-MAPLE CHEV. 1038 N. CLARK.

CHEV. '35 SEDAN, $125
Perf. jet black fin.; clean interior; A-1 mech. cond. Reduced for clearance....$125
CLARK-MAPLE CHEV. 1038 N. CLARK.

CHEVROLET 1940 COUPE
A-1 condition; master de luxe; radio and heater. Priv. party. DRAFTED. Must sacrif. $565. Lincoln 5700, apt. 1023.

'40 CHEVROLET SEDAN
Master de luxe touring sedan in black. Looks and runs like new. $545. STUDEBAKER BRANCH, 4653 WASHINGTON.

1940 CHEVROLET SEDANS
Choice of 3. Priced below market. E. C. SCHNEIDER, 4525 W. MADISON-ST.

CHEVROLET—'38 MAST. DE L. 4-DR. TRG SEDAN. Beau. sport brown, specially priced $377. LANAHAN, INC., 2522 and 2542 Michigan.

CHEVROLET—'38 master de luxe 4 door trunk sedan; radio, heater, seat covers. Special at....$375
DODGE DEALER. 5719 BROADWAY.

CHEVROLET '39 COUPE
Gunmetal finish; htr.; recond.; guar. $365. Chev. Dlr., 1212 Chicago-av., Evanston.

Chev. '39 Cpe., 3 pass., $425
Master de luxe; maroon; radio, etc.
1647 S. PULASKI. CRAWFORD 1647.

'38 Chevrolet Coupe, $295
Smart black. Heater. Excellent cond. STUDEBAKER Branch. 6335 BROADWAY.

CHEVROLET—'38 town sed.; exc. cond.; guar.; only $345. Louie Dabe Motors, 6827 N. Clark. Rogers Park 5443.

CHEVROLET—1937 4 dr. de luxe sed.; radio, htr.; looks and runs like new; 90 day guar.; $325. 8019 Cottage Grove-av.

CHEV.—'37 mas. de l. 4 dr., by priv. pty.; rad., htr., defr.; dual equip.; low mil. $295. Sladkey. 6424 N. Hamilton. Bri. 4841.

CHEVROLET—'40 town sed.; newlike condition; guar.; barg. at $525. Louie Dabe Motors, 6827 N. Clark. Rog. Pk. 5443.

CHEV.—'40 club coupe....$545
BRAUD MOTORS. 6647 S. Western.

CHEV.—'40 SPECIAL de luxe town sed. $585
BRAUD MOTORS. 6647 S. WESTERN.

CHEVROLET—'37 sedan; like new. Sacrifice $285; terms, trade. 3315 N. Cicero-av.

CHEV.—'37 4 dr. trunk sed.; rad., htr..$275
738 DIVERSEY PARKWAY.

CHEVROLET—'37 4 dr. trk. sedan. $75 dn. Miller Chevrolet. 1910 Irving Park.

CHEVROLET—1937 2 dr. sed.; new paint; good condition. Reas. Pullman 5858.

CHEV.—1940 Mas. 4 dr. trk. sd., like new; low mil.; sac.; sick; priv. Nev. 7467.

CHEV.—'33, mast. coach; gd. tires, rad., htr.; $90; very clean; priv. pty. Bit. 6470.

CHEV.—'37 4 dr. spec. de l. trk. sed....$295
6050 N. WESTERN. ROG. PK. 0778.

CHEVROLET—'36 de l. 4 dr. sed.; rad., htr., seat covers. $195. 6947 Stony Island-av.

USED AUTOMOBILES FOR SALE.

A CAR TO FIT YOUR PURSE
A PLAN TO FIT YOUR BUDGET
NOTHING DOWN
IF YOU HAVE A JOB.

—$44—
FULL PRICE.
'33 CHEVROLET SEDAN.
'33 PLYMOUTH SEDAN.
'33 AUBURN SPEEDSTER.
'33 NASH SEDAN.

—$94—
FULL PRICE.
'34 CHEVROLET SEDAN.
'34 PLYMOUTH SEDAN.
'35 FORD SEDAN.
'35 DODGE SEDAN.

—$144—
FULL PRICE.
'35 PLYMOUTH SEDAN.
'36 NASH SEDAN.
'36 CHEVROLET SEDAN.
'36 PLYMOUTH SEDAN.

—$294—
FULL PRICE.
'37 DE SOTO SEDAN.
'37 PACKARD SEDAN.
'38 PLYMOUTH SEDAN.
'37 LA SALLE SEDAN.

—$394—
FULL PRICE.
'39 PLYMOUTH SEDAN.
'39 CHEVROLET SEDAN.
'38 STUDEBAKER CLUB CPE.

—$150 DOWN—
'40 NASH SEDAN.
'40 DE SOTO SEDAN.
'40 LA SALLE SEDAN.
'40 PLYMOUTH SEDAN.
Most of these cars have Radios and Heaters

WRITTEN GUARANTEE ON EVERY CAR
WENZEL
Auth. De Soto-Plymouth
1143 Diversey
OPEN SUNDAYS AND EVENINGS.

CHEVROLET, 1936
A nice little sport coupe with rumble seat. My check-up of the motor on this car shows it to be in excellent condition. The tires are good. Here is a dandy little car that will give you plenty enjoyment.
—$165—
Dick Johnson Motors
5940 N. WESTERN
AUTHORIZED PONTIAC DEALER.

CHEVS! CHEVS!
'33s TO '40s.
COUPES—2 DOORS—4 DOORS.
5 PASSENGER COUPES.
PRICED RIGHT!
90 TO CHOOSE FROM
TERMS TO SUIT.
16 years maintained by honest dealing.
Nickey Chevrolet Sales, Inc.
4130 Irving Park-road

CHEV. '40 CLUB COUPE
Special de luxe; original black finish; mohair upholstery; de luxe push button radio, heater, 8 day clock, seat covers, and many other extras. Bought new 5 mos. ago. Owner traded for larger sedan. Your car or $95 down, balance 24 months.
Montgomery Motor Sales
OLDSMOBILE DEALER.
2300 MADISON. MONROE 5900.

CHEV. 1940, $495
Master 5 pass. trunk sedan. Large heater, beaut. mohair trim. Perfect mech. cond. Your car down, bal. 2 years. Open Sun.
4635WASHINGTON

CHEVROLET '40 SEDAN
Beautiful gray Master de luxe with P. B. radio, heater; very low mileage; just like a new car for only....$595
CHRYSLER EVANSTON
1820-40 Ridge-av., Evanston. Rog. 1096.
EVANSTON USED CARS ARE BETTER.

Chevrolet '40 Sedan, $495
YOUR CAR OR $45 DN., BAL. 20 MOS. Popular master trunk sed., de l.; rad., htr., complete equip.; like new mech. cond.; best appear.; unus. priced at $495. More than 150 more Chevs. in most other makes at real barg. prices.
CLARK-MAPLE CHEV. 1038 N. CLARK.

1941 CHEVROLET, $725
SPECIAL DE LUXE 5 PASS. COUPE. Beautiful maroon finish, clock, cigarette lighter, two windshield wipers, etc.
[NEW CHEVROLET GUARANTEE.]
MIDWAY CHEVROLET CO
6522 COTTAGE GROVE. MID. 3500.

'39 Chev. 4 Dr. De L. Sedan
Beautiful original finish. Radio, heater. Car is like new thruout. Your car or $85 down, balance $31.11 per month.
MIDWAY CHEVROLET CO
7615 STONY ISLAND. SAG. 3389.

'38 Chev. DeL. Tw., $295
Heater and defroster; a bargain.
CHICAGO AVE. CHEVR'LET
CHICAGO-AV. AT AUSTIN-BLVD.

Chevrolet '40 sedan........$495
Full 5 pass. trg. sedan, dual equipment, mohair upholstery, heater; only $95 down.
Chevrolet, 24th and Michigan

CHEV.—'39 trunk sedan; excellent cond..$435
Chev.—'38 trunk sedan....335
Chev.—'37 trunk sedan....295
Chev.—'36 trunk sed.; radio, heater..215
Chev. '35 de luxe sport sed.; rad., htr. 195
NORTOWN CHEVROLET. 6131 N. Western.

'39 CHEVROLET, $417.50
Master Town Sedan. Very clean. Good tires, motor and uph. Barg. STUDEBAKER Branch. 7730 STONY ISLAND.

Chrys. '40 New Yorker
4 dr. trg. sedan. Radio, heater, fluid drive, overdrive, 2 tone upholstery. Orig. finish; mechanically like new. Sacrifice of $600 from original price. Bargain; tms., trade.
2317 S. MICHIGAN-AV.

CHRYSLER—'41 NEW YORKER SEDAN. Used little by individual owner. Radio, heater, defrosters, fluid drive, overdrive, etc. Beautiful 2 tone interior and exterior. Big discount. Buy direct from GOODRICH CHRYSLER. 1811 IRVING PARK-ROAD. WEL. 6162.

CHRYSLER—1940 6-pass. sedan; radio, heater; Canda cloth upholstery; neighborhood car; sacrifice $675. 60 day guarantee.
LE ROY MOTORS.
Authorized Chrysler-Plym. Dealer.
See at our new car showroom.
5350 BELMONT-AV.

CHRYSLER '40 ROYAL SEDAN.
$695
Push button radio and heater.
CHRYSLER DEALER. 6116 N. WESTERN.

Chrys. '36 Airflow Trk. Sed.
Radio, heater, overdrive....$225
5324 BROADWAY. LONGBEACH 1155.

CHRYSLER—'39, Windsor sed.; black; radio, heater. Excellent condition; tires like new. Sacrifice equity. Payments $34.05 mo. Call Lincoln 5970 until 2 p. m.

Chrysler '36 Airflow......$250
4 dr. sed.; all equip.; a beauty; low mil.
1647 S. PULASKI. CRAWFORD 1647.

CHRYSLER—'39 6 cyl. sedan....$535
4 dr. trunk, radio, heater, clean.
ROYAL SALES. 2524 or 2515 Milwaukee.

CHRYSLER—'37 6 cyl. 4 dr. trunk sedan. Radio, heater, overdrive; perfect....$250
6050 N. WESTERN. ROG. PK. 0778.

CHRYSLER—'37 Airflow; perf. cond., fully equipped; radio, heater; like new; bargain. 7023 S. Rockwell. Prospect 10298.

CHRYSLER—'39 de l. 6 sed.; rad., htr., overdrive, etc. Pass for brand new. $545. Chrysler Dlr., 6051 Cottage Grv. Midway 4202.

CHRYSLER—'38 ROYAL TRUNK SED. $395
Radio, heater, defros., de l. equipped. Olds Dlr., 1019 Chicago, Evanston. Univ. 4102

CHRYSLER—'37 4 dr. sed.; 6 cyl.; rad., htr.; perf. cond.; cash, $285. Rockwell 9707.

CHRYS.—'40 conv. club coupe; like new; loads exts.; reas. 7445 Stony Is. Dor. 0678

CHRYSLER—'35, reasonable; private party; good cond. Call Columbus 6887.

CHRY.—'36 air flow sed.; overdr. Spec. $165. 2429 Milwaukee-avenue.

CHRYS.—'37 Royal 6 cyl. 4 dr. trg. sd. $295
Dearborn Auto Sales. 2200 S. State.

USED AUTOMOBILES FOR SALE.

DON'T CHASE RAINBOWS
EVEN ALADDIN'S LAMP
GENIE-EQUIPPED
COULDN'T PRODUCE
BARGAINS
LIKE THESE.
1940 Dodge sedan; like new....$545
1940 Pontiac sedan; clean....495
1939 Oldsmobile sedan....395
1937 Lincoln-Zephyr sedan....225
1937 Ford sedan; radio and heater....255

ROBIN HOOD
WAS A
PIKER
COMPARED TO THE BREAKS AUTO BUYERS GET FROM US.

'36 Plym. sed..	$185	'36 Dodge sed...	195
'37 Pack. sed..	295	'35 Plym. sed...	95
'36 Chrys. sed.	225	'35 Ford coupe..	95
'37 Stude. sed..	295	'34 Stude. sed....	65
'37 Ford coupe	215	'36 La Salle sed.	190
'36 Plym. cpe.	185	'34 Ford coupe..	69
'36 Buick sed..	195	'33 Buick sd....	65
$5.00 DOWN.		$5.00 DOWN.	

MAKE ANY REASONABLE OFFER.
CITY'S FAMOUS
GOLD SEAL GUARANTEED
AUTOMOBILES.
For 20 years we've been guaranteeing our cars this way and never realized that we're giving more than every one expects, so-o-o-o—we're telling you about it now. Our guarantee really means something and protects you against unnecessary expense after delivery for thirty days.
NO COST FOR PARTS OR LABOR

'33 Plym. sed..	$65	'32 De Soto sed..	$45
'33 Auburn sed.	45	'32 Buick sed....	45
'33 Plym. cpe.	45	'29 Pontiac cpe...	32
$5.00 DOWN.		$5.00 DOWN.	

CITY AND STATE LICENSE FINANCED FREE.
CITY AUTO
1718 S. STATE CAL. 7030

NO MONEY DOWN
IF YOU HAVE A JOB.
Most cars have radio and heater.

'40 Buick sed..	$795	'36 Chev. sed...	$225
'39 Buick sed...	495	'36 Ford sed....	145
'39 Chev. sed...	445	'35 Plym. sed...	145
'37 Plym. cpe..	265	'35 Chev. sed...	195
'36 Pont. coupe	195	'36 Plym. sed...	195
'36 Buick cpe.	295	'34 Plym. sed...	95

ASHEN
2341 W. 63D-ST.

CHRYS. 1939, $495
De luxe 5 pass. tour. sed.; trunk, push button radio, htr., def., blast horns, overdrive. Like brand new. We have it for only $495. Your car down, balance 2 yrs. Open Sun.
3939WASHINGTON

CHRYSLER 1939 SEDAN
$495
Radio, heater, overdrive.
Chrysler on Diversey
Strott & Smith, 824 Diversey

CHRYSLER—'40 CROWN IMPERIAL SPORT SEDAN. FLUID DRIVE, OVERDRIVE, AIR-CONDITIONING, RADIO, 2 SPOT LIGHTS, 2 FOG LIGHTS, SPECIAL COMPARTMENTS; LUSTROUS BLACK WITH WHITE TIRES. A CAR WITH ORIGINAL COST OF $2,773 THAT WILL BE SOLD TODAY FOR $1,090.
F-E-L-Z. 1132 DIVERSEY-BLVD.

CHRYSLER 1941
FAMOUS NEW YORKER.
ORIG. COST $1,595; SAC. FOR $1,195
SAVE $400.
FLUID DRIVE and OVERDRIVE; used only 2 mos. 4 dr. custom de luxe sedan.
2247 S. MICHIGAN-AV.

'40 CHRYSLER CONV., $945
Beautiful dove gray finish. HIGHLANDER convertible club coupe. Radio, heater, white wall tires. Scottish plaid interior—overdrive. A Real Buy!
Bud Chappell, Chrys.-Plym.
6200 S. WESTERN

CHRYSLER—1941 town sedan. Fluid drive and vacuumatic transmission. Heater, defrosters, seat covers. Beau. Newport blue. Used by an executive. Special at $975.
LE ROY MOTORS.
Authorized Chrysler-Plym. Dealer.
See at Our New Car Showroom.
5350 BELMONT-AV.

Chry. FLUID DRIVE Sd.
This '39 4 dr. sedan also has overdrive, radio, heater, defros., etc. A low mileage one-owner car. Must be seen to be appreciated.
COLUMBIA MOTORS. 2737 N. CICERO.

Chrys. '39 7 Pass., $550
4 dr. de luxe sedan, Royal 6. Radio and heater; OVERDRIVE; dual equipmt.; tms.
HUDSON DEALER
3956-4001 W. GRAND.

CORD—'37 Supercharger sed.; like new..$485
BRAUD MOTORS. 6647 S. WESTERN.

CORD—'37 convert. club coupe; supercharged; rad., htr., w.w. O'Rourke, 2243 S. Michigan.

CORD—1931 sport cabriolet; good condition. 334 Linden-av., Wilmette. Wilmette 50.

'38 DE SOTO, $397
4 door trunk sedan. Radio, heater. Gunmetal finish. This car looks and runs like new.
KOLE PONTIAC DLR.
5343 S. ASHLAND

DE SOTO 1940 SEDAN
$665
Radio, heater, overdrive. Low mil.
Chrysler on Diversey
Strott & Smith, 824 Diversey

DE SOTO—'37 4 dr. trk. sedan, radio and heater. Special at....$195
DODGE DEALER. 5719 BROADWAY.

DE SOTO—'36 custom sed.; radio, htr., overdrive; $235; finish immac.; uph. spotless. Chrys. Dlr., 6051 Cottage Grove. Mid. 4202.

DE SOTO—'40 custom sed. $685, 100% like brand new; every extra. Chrysler Dealer. 6051 COTTAGE GROVE. MIDWAY 4202.

DE SOTO—'36 4 dr. sed.; rad., htr.; priv. party. 4825 Schubert-av.

DE SOTO—'37 4 dr. sedan; trunk compartment, htr. Will sell cheap. 4407 Belmont.

DE SOTO—1940 convertible coupe. Call Sunnyside 5858, 10 to 4.

DE SOTO—'37 de l. sedan. Except. buy. $195
NEWBERRY MOTORS. 1025 N. CLARK.

DE SOTO—'39 4 dr. sed.; radio, heater, overdrive; low mi.; priv. owner. Rad. 8100.

DE SOTO—'36 airflow coupe; htr.; gd clean car. Reasonable. Berkshire 5031.

DODGE—1939 de luxe touring sedan. Original paint. Fully equipped. Has thousands of good running miles to serve you. Priced to sell at $495. Davis Motors. 2550 S. Michigan. Calumet 5181. Open Evenings and Sundays.

'36 DODGE, $167
4 DOOR TRUNK SEDAN. HEATER.
KOLE PONTIAC DEALER
5343 S. ASHLAND-AV.

Dodge '37 de l. tr. sed. or cpe.
Radio, heater; only $285
NICKEY—4130 Irving Pk.-rd.

Dodge '37 2 Dr. Sed. $275
Radio, heater. A very fine car.
1647 S. PULASKI. CRAWFORD 1647.

DODGE '36 SEDAN, $165
4 dr.; htr.; trk.; perfect condition.
DODGE DEALER. 2954 LAWRENCE.

DODGE—'39 trunk sed.; radio, heater, $465; also '37 sedan, like new; sacr. $285; tms., trade. 3315 N. Cicero-av.

DODGE—'37 SPORT COUPE, $265.
Also '39 bus. cpe., '38 sed., '37 sed.
AJAX-OLDS., 7800 STONY ISLAND.

DODGE—'37, radio, heater; nearly new tires; $260. 1702 N. Francisco. Humboldt 5039.

DODGE—'37 de luxe 4 dr. sed.; excel. cond.; drafted—must sell; $300. Haymarket 3865.

DODGE—'34 4 dr. trunk sed.; see to appreciate; sac. $95. Dealer. 524 N. Cicero-av.

DODGE—Coupe, 1937, perf. cond. Must sell. No reas. offer refused. Seeley 6371.

DODGE—'35 de l. trunk sed.; heater....$125
NEWBERRY MOTORS. 1025 N. CLARK.

DODGE—'36 sedan....$165
2429 Milwaukee-avenue.

DODGE—'35 2 door; good cond.; htr.; priv.; cheap; must sell. 5136 Winona-street.

USED AUTOMOBILES FOR SALE.

WEST SIDE BUICK
"Where Customers Send Their Friends"

'40 Buick coupe....$847
SUPER. Radio, heater, defr., maroon finish. REFLECTS EXCELLENT CARE.

'40 Pontiac 4 dr. sedans..$649
De luxe. Radios, heaters, defrosters. A REAL STYLE LEADER.

'40 Buick conv. coupe....$867
Special. Radio, heater, sidemounts. Will appeal to the spirit of youth.

'40 Mercury 4 dr. sedan..$677
Radio, heater. THRILLING PERFORMER.

'40 Packard 6 4-dr. sed...$667
Heater, trunk. ALL THAT IS MODERN.

'39 Mercury 4 dr. sedan..$477
Radio, heater. A SAFE INVESTMENT.

'39 Ford conv. sedan......$537
Radio, heater. A STAR PERFORMER.

'39 La Salle 2 dr. sedan...$577
Heater, trunk. Spotless. Topflight value.

'39 Ford 2 dr. sedan......$397
De luxe 85. Heater, defroster. LOW MILEAGE. One of the most popular on the road.

'39 Buick 4 dr. sedan......$627
ROADMASTER. Radio, heater, w.w. tires. Engineered in the finest BUICK tradition.

'38 Buick conv. sedan.....$577
De luxe 4 door. Radio, heater, defrosters. White wall tires, sidemounts, foglights. A CAR FOR A FINE CAR FAMILY.

'38 Buick coupe....$447
Opera seat; 5 passenger. Radio, heater. ADVANCED IN PERFORMANCE.

4666WASHINGTON
NORTHEAST CORNER
OPEN EVES. AND SUNDAY.

Dealers, Attention!
—150—
Late Model Cars—All Makes and models—1931s to 1940s
Lowest Wholesale Prices
DODGE DEALER
2720 N. CICERO

Dodge 1940
BRAND NEW
A Real Sacrifice for $795
4-DOOR DE LUXE SEDANS
Official's car. Most of these with radios and heaters. Dual equipment. Priced low as
—$595—
DIRECT FACTORY DODGE DEALER.
2954 LAWRENCE

DODGE '39
4 DOOR SEDANS
2 DOOR SEDANS
4 PASSENGER COUPES
16 beautiful cars to choose from. Full selection of colors; perfect condition and appearance. Featuring a de luxe 2 door equipped with htr., defrosters. PRICED AT ONLY
$395
JAMES F. GOODWIN
"21 YEARS WITH DODGE."
5719 BROADWAY

DODGE 1941, $795
Custom de luxe, used little, 4 door 5 passenger touring sedan; trunk; push button radio, heater, defrosters; two tone color; a beauty. We have it for only....$795

DODGE 1940, $595
Latest 5 passenger touring sedan; trunk radio, heater, defrosters, electric clock; just like brand new. We have it for only..$595. Your car down, balance 2 years. Open Sun.
3939WASHINGTON

Dodge 1940 Brand New Sedan—$260 Discount
ALSO '40 COUPE AND SEDAN, SLIGHTLY RUN. PRICED LOW AS—
—$565—
ALSO '40 CONVERTIBLE CLUB COUPE. VIRTUALLY NEW. SAVE $450 FROM ORIGINAL PRICE.
F-E-L-Z, 1132 Diversey

DODGE—'39, $465
De luxe model 4 door sedan, with trunk. All you could desire and more. Finished in solid black. Has radio, large heater, white wall tires, etc. You'll be proud to own this car. An honest value at $465.
Ray O'Connell Chev. Dlr.
4625 Madison-st.

DODGES 1940 DODGES
BRAND NEW 4 DR. SEDANS
CHOICE OF COLORS
Sacrifice—Big Discount
MURPHY-DODGE DEALER
2650 N. CICERO-AV.

DODGE 1940, $595
De luxe 4 door 6 pass. sedan. Pushbutton radio, heater, defrosters. Just like brand new. Your car down, bal. 2 yrs. Op. Sun.
4635WASHINGTON

'38 DODGE, $387
4 DOOR TRUNK SEDAN. RADIO, HTR. TIRES, FINISH, AND UPHOLSTERY LIKE NEW. A REAL BARGAIN TODAY.
KOLE PONTIAC DLR.
5343 S. ASHLAND

DODGE 1939 SEDAN
$495
Radio. Heater. Like new.
Chrysler on Diversey
Strott & Smith, 824 Diversey

'37 Dodge Con. Cpe., $395
Heater, radio, defrosters. This car must be seen to be appreciated.
CHICAGO AVE. CHEVR'LET
CHICAGO-AV. AT AUSTIN-BLVD.

DODGE—1940 de luxe sedan; radio, heater. A beautiful rich maroon finish; $595.
LE ROY MOTORS.
Authorized Chrysler-Plym. Dealer.
See at our new car showroom.
5350 BELMONT-AV.

DODGE—39 4 dr. sed.; push button rad.; htr.; defroster; A-1 safety tires, punct. prf. tubes, seat covers; 100% perfect. Just simonized. Hollycourt 5617. Priv.

DODGE—1939 luxury liner de l. sed., black, w. w. tires, rad., htr., chrome wheel disks, 2 spotlights; orig. owner will sell for $595. P. O. Box 444, Evanston, Ill.

Dodge '40 7 pass. 4 dr. sedan
Tires like new; mohair upholstery. Easy tms. Only $495. 353 E. Garfield. Eng. 2600

DODGE—'38 4 dr. trunk sedan. Beautiful car with perfect finish and immaculate upholstery. Radio. A bargain at..$395
DODGE DEALER. 5719 BROADWAY.

DODGE—'40 4 dr. de luxe sedan. Fully equipped, cost $1,140; sacr., $565. Dealer 1252 S KOLIN.

DODGE—'36 5 pass. sed. Low mileage $225
HART MOTOR CO. 4634 W. MADISON.

DODGE—'33 Coupe, htr....$45
DODGE DEALER. 5719 BROADWAY.

DODGE—Drafted! Sacr. '38 4 dr. trk. sed. A1 cond.; rad., htr. 5860 N. Kenmore. Sohr.

DODGE—'37 4 door; radio, heater; good cond.; $345. 7109 Exchange. S. Shore 5587

DUESENBERG—Convertible coupe; perfect cond., $500. 9 more to choose from. Duesenberg Serv. & Parts. 6015 Broadway.

DUES.-Supercharged conv. coupe....$750
Hidden top, chrome, w. w's. Rog. Pk. 7209.

DUESENBERG—Mod. J. sport sedan, $450; ex. cond.; 6 w. w. tires; cash, trd. Buc. 4813.

USED AUTOMOBILES FOR SALE.

PACKARD EVANSTON
OFFERS
THE CREAM OF
North Shore Cars

'37 Plym. de luxe coupe.$295
UNUSUALLY CLEAN.
'38 Ford 85 de l. 2 door.. 345
'38 Hudson coupe.......... 345
'36 Packard conv. sedan. 295
IN EXCELLENT CONDITION.
'34 Buick 4 dr. 5 pass. sd. 125
'37 Packard sedan.......... 445
SUPER 7 PASS. RADIO, HEATER.
'40 Packard coupe.......... 695
6 CYL., LIKE NEW; LOW MILEAGE.
'36 Cadillac "60" sedan.. 295
TOURING; RAD., HTR.; VERY CLEAN.
'37 Nash-Laf. 4 dr. sed... 295
'38 Chrysler trg. sedan... 445
UNUSUAL CONDITION.
'38 Packard 6 trg. sedan. 445

Buy from
PACKARD EVANSTON
OUR NAME IS YOUR PROTECTION.
1735 E. Railroad-av.
Hollycourt 2121
OPEN EVES. AND SUNDAY.

NO CASH DOWN

'39 Ford sed..	$395	'38 Plym. tk. sd.	$315
'37 Dodge tk.sd.	285	'38 Ford 85 sed..	295
'37 Chry. tk.sd.	245	'38 Chev. coupe..	295
'37 Pont. 6 sed.	295	'36 Pontiac sed..	185
'37 Chev. tk. sd.	255	'34 De Soto airf.	125
'35 DeSoto tk.s.	165	'35 Pontiac cpe..	95
'36 La Fay. cpe.	165	'33 Dodge sed....	65
'35 Buick tk.sd.	125	'35 Nash 6 sed...	65
'35 Graham 6 s.	65	'34 Chev. tk. sd.	65
'33 Olds sed....	55	'31 Ford sedan..	35

2755 W. MADISON
2919 W. MADISON
OPEN EVENINGS AND SUNDAY.

Attention, Dealers!
150-200 REPOSSESSIONS.
WHOLESALE ONLY!
THE BARGAIN LOT
4224 W. Diversey. Pensacola 6070.

DUESENBERG—1932 5 pass. 2 door convertible. Rollston body. Excellent cond. $325. LANCIA [Italian]—1933 4 door pillarless sedan. Like new. $350. 1525 Lyons-st., Evanston. Greenleaf 4180 or Uni. 0087.

FIAT—Conv. coupe, 1938; good cond. $175. 427 S. Western. Park Ridge 432-J.

Ford '40 Spec. de l. 4 d., $595
YOUR CAR OR $95 DN., BAL. 20 MOS. Factory installed pushbutton radio, large South Wind htr., heavy duty w. w. tires, heavy bumper guards; compl. de l. equip.; driven a very few thousand miles by officials of large corporation and would readily pass for new. Don't fail to see this value. More than 60 other Fords fully reconditioned. At real bargain prices.
CLARK-MAPLE CHEV. 1038 N. CLARK.

FORD—1939, $445
5 pass. de luxe sedan. Radio and heater. Looks and runs like new.
Grossinger—Pontiac
2658 LAWRENCE-AV.
"THE PONTIAC BLOCK."

FORDS—FORDS
'40 CLUB CONV. COUPE....$175 DOWN
'40 STATION WAGON....$175 DOWN
'39 CONV. COUPES [2]....$150 DOWN
Beverly Hills Used Cars
Find Out the Difference
Hoeffel-Goy, Inc., Ford Dlr., 1711 W. 95th.

1939 FORD FORDOR
—$465—
1939 FORD FORDOR.
De luxe; heater; stock No. 341.
Litsinger's, 925 W. Jackson

FORDS. FORDS. FORDS.
BRAND NEW
1940 FORDS AND MERCURYS.
BIG DISCOUNT
RAY TENNES, FORD DEALER.
2451 N. SACRAMENTO-AV.

1939 FORDS 1939
40 to choose from; 2 dr., 4 drs., coupes; some with radios and htrs., as low as..$395
HARBOR MOTOR CO.
Auth. Ford Dlr., 7733 Cottage Grove-av.

'39 Ford De Luxe Sed.
4 dr. Radio, htr., w. w. tires. $150 dn.
GLENN E. HOLMES, INC.
30 W. LAKE—FREE PARKING.

'40 Ford Club Cabriolet
Rad., htr., w. w. Leather uphol. Black top
GLENN E. HOLMES, INC.
30 W. LAKE—FREE PARKING.

FORD '41 SUPER DE L. 4 DR. SEDAN. Down payment and two notes have been paid. Chance for a substantial saving. Trade your car. New car guarantee. Liberal terms.
RAY TENNES—FORD DEALER.
2451 N. SACRAMENTO-AV.

'40 FORD COUPE, $425
Spare tire never used; radio, heater; car like brand new thruout. STUDEBAKER BRANCH. 1836 RIDGE, EVANSTON.

Ford '40 de luxe Tudor, $500
FORD DLR., 9256 S. Ashland

FORD—'36 tudor. Trunk, white walls. Will sacrifice in mortgage foreclosure sale. 2814 N. Western-av.

FORD—1940-85 tudor. Exc. cond. Will sacrifice in mortgage foreclosure sale. Very low mil. Whowell. 5825 W. Lake-st.

FORDS—Convert. club coupes; '40s, '38s; smart sporty cars; plenty equipt; priced low. BEN T. WRIGHT, INC., 1101 N. Clark.

FORD—'38 convert. sedan; S. W. htr., elec. push-button radio; new top; w. w. tires. MIDWEST AUTO. 2240 S. MICHIGAN.

FORD—1940 de luxe 4 dr. sedan, heater, radio, slightly used; sacrifice for $465. Dealer. Lawndale 9664.

FORD—1934 DE L. 4 DR. SEDAN. $95. Built-in radio. South Wind htr.; top cond. CLARK-MAPLE CHEV. 1038 N. CLARK.

FORD—'40 de l. tudor trunk; radio, heater, w. w. tires; mechanically perf.; $100 down. NORTOWN CHEVROLET. 6131 S. Western.

FORD—'37 coupe; radio, heater; original finish like new; will sell for $195. 535 Madison-st., Oak Park.

FORD—1937-85 coupe. Radio, heater. Exc. cond. $185. 5827 W. Lake-st.

FORD—'37 sed., needs some work....$135
NEWBERRY MOTORS. 1025 N. CLARK.

FORD—'39 4 dr. de luxe sed.; htr., rad.; low mi.; private. Dagdigian. Hyde Pk. 8657.

FORD—'32 4 cyl. coupe. Clean little car. Cheap. BEN T. WRIGHT. 1101 N. Clark.

FORD—'38 de l. tudor; perf. cond.; gas htr.; like new; priv.; $325. Republic 10507.

FORD—'36 trunk sed. 2 dr.; rad., heater; many extra; like new; $175. 524 N. Cicero.

FORD—'39 tudor de luxe; extra low mileage; $475, terms. Owner. 9223 Throop.

FORD—'39 de l. 85 5 pass. trk. sed....$445
Franklin Weber Pontiac. 6115 N. Clark.

FORD—1935 tudor; good shape; $130. Private owner. Radcliffe 6142.

FORD—DE L. STATION WAGON....$475
BRAUD FORD DLR.. 6647 S. Western.

FORD—'40 tudor; 60 h. p.; rad., htr., defs.; 2 yr. alem. guar.; priv. Dema. 5035 Palmer.

FORD—'37 tudor; trunk compartment; $165. Dearborn Auto Sales. 2200 S. State.

FORD—'37 tudor; r. & h.; also coupe; $195. Olds. Dlr., 4624 Washington. Mans. 4700

FORD—'36 sedan; heater....$165
Nelsen Hirschberg Ford. 5133 Irving Park.

FORD—'39 85 de l. sed. Heat. and spare. Mech. perf. $335. Private. Fairfax 8835.

FORDS—WHOLESALE PRICES. TAUBER'S. 4601 MILWAUKEE.

FORD—'40 de l. conv. coupe; like new; many extras. Ph. Har. 7445 or Rog. 1266.

FORD—'39 de l. tudor; w. w. tires, htr.; clean car; $395. WRIGHT. 1101 N. CLARK-ST.

FORD—'38 sedan; motor, tires, finish tip top. $295. WRIGHT, INC., 1101 N. CLARK-ST.

FORD—'36 tudor; fully equipped; good tires. $145. WRIGHT. 1101 N. CLARK-ST.

FORD—'40, V85 coupe. Radio, htr. Like new. $490. Drafted. Drex. 0026, bet. 3-9.

FORD—1937, 85 tudor; wh.w.tires, gd. cond. $225, pri. owner. 5840 Broadway. Lon. 7121

FORD—'40 2 dr. de l. sed.; heater; like new; private owner. Call Berkshire 9430.

'36-'38-'39-'40 FORD CONVERTIBLES. BRAUD FORD DLR.. 6647 S. WESTERN

FORD—'35 de luxe sed.; ready to go; $95. Also '31—A pickup; cheap. 3039 Sheffield

FORD—'37 compartment sed.; looks and runs like new; top cond.; sacr. Roc. 2557.

USED AUTOMOBILES FOR SALE.

HONESTLY ADVERTISED

'41 De Soto 4 dr. town sed., fluid drive, radio, heater, seat covers. Used..........$975
'40 Plym. 5 p. de l. sed... 515
'39 Plym. de l. cpe., r., h. 385
'38 Plym. 5 p. sed., r., h.. 250
'37 Plym. 4 d. sed., r., h.. 240
'36 Plym. coupe, htr........ 160
'40 De Soto 4 d. sed., r., h. 695
'39 De Soto 4 d. de l. sed. 495
'38 De Soto 4 dr. sedan... 345
'39 Chev. Master coupe.. 375
'37 Stude. 4 d. sed., r., h.. 275
'39 Stude. 4 d. de l. sed.... 495
'40 Hudson 5 p. sd., r., h. 495
'37 Pack. 6 4-d. de l. sed. 285
'40 Ford 5 pass. sedan.... 470
'39 Ford 5 pass. sedan..... 325
'37 Ford Tudor, heater... 175
'36 Ford sedan.............. 140
'35 Plymouth sedan........ 85
'33 Dodge 4 dr. sedan...... 45
'33 Chevrolet sedan.......47.50
'33 Pontiac 2 dr. sedan... 50
Your Choice of 100 Others
Auth. De Soto-Plym. Dlrs.
SUNNYSIDE AUTO CO.
4511 N. LINCOLN-AV.
4428 N. WESTERN-AV.
Open all day Sunday

WHOLESALE SACRIFICE
Entire Used Car Stock
A TYPICAL BUY:
Ford 1938 Tudor
$295
RADIO AND HEATER.
Almost 100 Other Cars
ROMY HAMMES
"SELLING FORDS FOR 28 YEARS."
2515 S. MICHIGAN

Convertibles
1940 Packard Club Coupe.
1940 Dodge Club Coupe.
1940 Mercury De Luxe Sedan.
1939 Cadillac "61" Sedan.
1939 Buick Club Coupe.
PRICED BELOW MARKET.
F-E-L-Z, 1132 Diversey
FAMOUS 21 YEARS FOR BARGAINS.

FORD '39 SEDAN, $349
DO YOU WANT
25 Miles Per Gallon
ON A GOOD USED CAR?
With that world famous motor that gives 22 to 27 miles per gallon. Come in today for the best buy in town. Open Sun. 6 p. m.
LUTZ MOTORS, INC.
9070 SO. CHICAGO-AV. SAG. 2930.

FORDS SEE
STALLWORTH
'37 FORD tudor. Very clean........$195
'38 FORD tudor. Very clean........ 295
'39 FORD tudor. Very clean........ 385
'40 FORD coupe. Very clean........ 487
50 like bargains. All makes, models.
LOW AS $10 DOWN.
7400 Stony Island H. P. 2500

FORD '39 SEDAN, $365
YOUR CAR OR $35 DN., BAL. 20 MOS. Perfect original cloud mist green fin.; large de l. heater with defros.; complete dual accessories; best mech. cond. A rare value at $365. Also '38 Ford 60 tudor in finest cond....$265. Your car or 10% down, bal. 24 months.
CLARK-MAPLE CHEV. 1038 N. CLARK.

FORD CONVERTIBLES
1939 Ford de l. conv. sed.; white walls. Radio, htr., thoroly reconditioned; barg.
1938 Ford de l. "85" conv. coupe; new top, paint; mechanically excellent...$395
2317 S. MICHIGAN-AV.

Ford '39 De L. Fordor
A fine deluxe fordor, clean in every respect. Equipped with white wall tires, radio and heater. Fine mechanically and a real buy at $475.
NORTH SIDE PACKARD DEALER
6101 N. WESTERN AND 1809 DEVON.

FORDS
'40 FORD FORDOR 85 h. p......$495
'39 FORD TUDOR.... 345
'38 FORD TUDOR.... 250
'37 FORD TUDOR.... 195
RAY TENNES—FORD DEALER.
2451 N. SACRAMENTO-AV.

FORD 1941 CLUB COUPE
Super de luxe. Equipped with radio, heater, white wall tires. Very low mileage. Perfect mechanically and in appearance. Private party. No trade. Must sell at real sacrifice. Call before 6 p. m. Univ. 6039.

'37 Ford "85" De L. Fordor
Original black finish, dual heater. Car is in new car condition thruout. Your car or $65 down, balance $17.25 per month.
MIDWAY CHEVROLET CO
7615 STONY ISLAND. SAG. 3389.

'39 Ford "85" Coupe, $365
Heater mohair upholstery, beautiful original finish. A real buy at this price.
MIDWAY CHEVROLET CO.
55TH AND STATE. ATL. 4000.

FORD—'37 2-dr. sed.; excel. cond....$215
Ford—'35 2-dr. trunk sed.; exc. cond. 135
Ford—'33 4-dr. sedan; runs good...... 65
Ford—'30 2-door sedan.... 35
NORTOWN CHEVROLET, 6131 N. Western

FORD—4 pass. sed.; 1931....$35
FORD—'35; 4 dr. sed.; rad., htr., trk. motor cracker....$65
1382 RANDOLPH.

FORD—'35 cabriolet; good mechanically; needs exterior work; has rad., htr....$65. Also Ford '33 cpe. $45; and '34 sed., $55. RANGECROFT-FLOTOW. 4922 Broadway.

FORD—1939, de luxe 2 dr. sedan; fully equipped; really low mileage; by draftee; must have cash. Village 7613-J.

FORD—'40 sed.; fully equip.; very low mil. This car cannot be told from new; priced special at $495. 8019 Cottage Grove.

FORD—'35 Tudor sedan with radio and heater. Special....$115
DODGE DEALER. 5719 BROADWAY.

FORD—'37 cpe., $150; Ford '35 trk. sed., $85; rebuilt motors, excel. oil mil. Heaters. Good tires. Orig. owner. Bellwood 933-J.

FORD—1940 TUDORS, FORDORS, COUPES; radios, heaters; like new....$465
LAWDER BROS. 6900 VINCENNES.

FORDS FORDS FORDS.
J. A. LOWERY.
6529-6127-6143 COTTAGE GROVE.

FORD—DE L. '36 BUS. CPE., rad., htr..$125
Also 150 others, all makes, types, prices.
AJAX-OLDS., 7800 STONY ISLAND.

FORD—'39, de luxe tudor; htr.; best offer takes. 4941 W. Cuyler-av. 1st. Private.

FORD—Late '39 de luxe fordor; heater; must sell; $425. Hemlock 2767.

FORD—'34 V8 coupe; priv. party; must sell. Call Victory 7796 or Regent 2936.

FORD—'35 SEDAN, $95.
2317 S. MICHIGAN-AV.

FORD—1940 opera coupe; light grey; radio; heater; like new; sac. Buckingham 6900.

FORD—'39 4 door; low mileage; A-1 cond.; priv. party. 3313 Madison-street.

FORD—'39, 85 tudor coach; heater, radio. Very clean. $450. Lincoln 5484.

FORD—'38 85 2-dr. sed. Selling on acct. of draft. Exc. cond. $295. Rog. Pk. 5449.

'38 GRAHAM, $367
4 DOOR TRUNK SEDAN. RADIO, HEATER; ORIGINAL FINISH—LIKE NEW.
KOLE PONTIAC DLR.
5343 S. ASHLAND

GRAHAM '41—$695
FAMOUS HOLLYWOOD SUPERCHARGER. Latest 4 dr. de luxe sed. Radio, htr., used. White walls. Absolutely like new.
2247 S. MICHIGAN-AV.

GRAHAM '39 SEDAN, $395
4 dr. de l. 6 cyl. trunk; dual equipment.
HUDSON DEALER
3956-4001 W. GRAND.

GRAHAM—'41 cust. sed.; w.-w. tires, htr. Sell acct. strike. Hay. 6881 betw. 1-8 p.m.

HUDSON—1940 super 6 4 dr. sedan; radio and heater; very low mileage. This car must be seen to be appreciated; new car guarantee; will sacrifice for $695. Hudson Dealer, 8019 Cottage Grove.

HUDSON—'40 del., 4 dr. sed.; htr.; defroster; w. w. tires; real barg., $525. Hudson Dlr. Louie Dabe Mtrs., 6827 N. Clark. Rog. 5443

HUDSON—1940—COUPE.
Low mileage. Heater. Very clean.
LAFAYETTE 4719.

HUDSON—1938 coupe; fully equipped; $325. 8019 Cottage Grove.

HUDSON—'40 de luxe sedan; perfect; $495. Studebaker Dealer, 7633 S. Ashland-av.

USED AUTOMOBILES FOR SALE.

Shop in Heated Showrooms
NO MONEY DOWN
IF YOU HAVE A JOB, SMALL MO. PAY.
7 DAY DRIVING TRIAL; IMMED. DELIV.
'40 PONTIAC Torpedo sed.; rad., htr..$795
'40 BUICK Torpedo 2 tone coupe...... 795
'40 FORD conv. club coupe.......... 675
'40 CHEVROLET sedan; like new 565
'40 DODGE sedans and coupes; low as 595
'40 FORD sedan; black; like new.... 495
'40 PACKARD 6 conv. club cpe.; r., h. 895
'40 MERCURY conv. club cpe.; r., h.. 765
'40 BUICK super sedan; radio, heater. 845
'40 DE SOTO 4 dr. de luxe; rad., htr. 695
'40 MERCURY 4 dr. sed.; radio, htr.. 695
'40 BUICK mod. '41 4 dr. sed.; r., ht.. 695
'40 OLDSMOBILE sedan; a beauty.... 595
'40 PLYMOUTH sedan; like new 595
'39 BUICK conv. club coupe; rad., htr. 645
'39 DE SOTO 4 dr. sed.; r., htr., o'd. 495
'39 NASH-LAF. 4 dr. sedan., rad., htr. 495
'39 OLDS. sed.; fully equip.; like new. 495
'39 LA SALLE 4 dr. sed.; fully eqpd. 595
'39 PLYMOUTH sedan and coupes .. 495
'39 BUICK mod. '41 4 dr.; htr., w.w. 545
'39 DODGE sedan; radio and heater.. 495
'38 STUDE. Command. 6; rad., htr.. 435
'38 CHEV. 4 dr. trk. sedan; heater.. 375
'37 FORD conv. r. s. coupe; radio, htr. 365

'36 FORD tr. s.	$165	'35 FORD sed..	$ 95
'38 NASH cpe..	335	'36 BUICK sed...	265
'34 PLYM. sed.	95	'37 ZEPH. sed...	275
'37 PLYM. sed.	295	'37 DODGE sed...	295
'38 PLYM. sed.	335	'35 PONT. sed...	145
'39 CHEV. cpe.	365	'38 DODGE sed...	365

150 MORE; ALL MAKES, MODELS.
NORTHERN ILLINOIS DISTRIBUTORS.
2222 N. Cicero
BERKSHIRE 4500. ALWAYS OPEN.

Convertibles
'40 Buick Coupe....$795
Club 5 pass.; radio, htr., w. w. tires.
'40 Pontiac Coupe..$745
Club 5 pass.; radio, htr., w. w. tires.
'40 Mercury Coupe.$765
Club 5 pass., cream col., red leath. uphol.
'38 Buick Coupe....$495
Radio, heater, sidemounts.
4635WASHINGTON
OPEN EVES. AND SUNDAY.

Real Bargains—Save!
'34 Olds. 4 door sedan..........$ 99
'35 Chevrolet 4 door sedan..........$109
'31 Buick 4 door sedan..........$ 39
'37 Plymouth 4 door sedan..........$139
CHICAGO-AV. CHEVROLET
CHICAGO-AV. AT AUSTIN-BLVD.

HUDSON, 1940
4 DOOR SEDAN
Here is a beautiful car just waiting for you to drive away. The mileage is very low, and the white wall tires, upholstery, and finish are all perfect. It has a pushbutton electric tuning radio. Only requires a $6.50 state license.
—$495—
Dick Johnson Motors
5940 N. WESTERN
AUTHORIZED PONTIAC DEALER.

Hudson '39 Country Club
6 cyl. de luxe 4 dr. sedan; pushbutton radio, automatic clutch, de luxe heater, airfoam cushions, etc.; $495, terms.
HUDSON DEALER
3956-4001 W. GRAND.

Hudson '40 6 cyl. sed., $495
Custom model; heater, defroster; full de luxe equipment; $95 down.
Chevrolet, 24th and Michigan

HUDSON—'40 5 pass. conv. coupe, beau. original maroon finish, 5 McLaren w. w. tires, chrom wheel rings, custom rad., htr., defroster, air conditioner; cost over $1,200 new; must sell. 43 N. Long. Austin 3515.

LAFAYETTE—'35 trunk sed. Special....$79
ROYAL SALES. 1930 Milwaukee.

1940 LA SALLE "52"
Torpedo Type 5 pass. 4 door trunk sed. in dark green with rad. and htr. Careful, recond. Cost new $1,668. Now
$925
CADILLAC
CHICAGO BRANCH
5201 Broadway. LONgbeach 7000.

LA SALLE 1939
Fine performing Club Coupe in black with rad. and heater. An exceptional value at only
$575
CADILLAC
EVANSTON BRANCH
1810 Ridge-av. Rogers Pk. 7100.

La Salle 1940 Torpedo
2 last series "52" Torpedo sedans with fresh air heaters, radios and white tires; virtually new cars at only $945; your choice. You'll look a long time before you find 2 such exceptional cars at..$945
F-E-L-Z, 1132 Diversey
FAMOUS 21 YEARS FOR BARGAINS.

'37 LA SALLE, $347
4 DOOR TRUNK SEDAN, RADIO, HTR., WHITE WALL TIRES, SIDE MTS. BEAUT. ORIGINAL GREEN FINISH.
KOLE PONTIAC DLR.
5343 S. ASHLAND

'38 La Salle 4 Dr. Tour. Sed.
This car is like new thruout and has a Radio, heater, and white wall tires.
—$390—
PACKARD-SOUTH SHORE
1441 E. 75TH-ST. MID. 7272.

La Salle '40 Torpedo Coupe
Model 52, equipped with pushbutton radio, heater, defroster, spotlite; original dark gray finish; spare tire never used; original cost $1,750. Our price is....$895
PETERSEN CHEVROLET
24th and Michigan. Always Open.

LA SALLE—Late '37 6 pass conver. coupe; maroon; w. w. tires, htr., clock, and rad. Must sacr. $395. Private. Sunnyside 7191.

LA SALLE—'39 de l. sedan. Can't tell from brand new. Fully equipped. Only $595. E Z terms. 2209 S. Michigan.

LA SALLE—'37 DE L 4 DOOR TRK. SEDAN, $125 DN. Radio, Heater. A1 thruout. AJAX-OLDS., 7800 STONY ISLAND.

LA SALLE—'39 4 door de luxe sed.; sacrifice; can be seen at 1639 S. 58th-ct., Cicero.

LA SALLE—'40 sed. sacr. Low mileage. Like new. Priv. 611 E. 39th-st. Kenwood 0100.

LA SALLE—'39 4 dr. sedan; perf. cond. Prac. new rubber. Draftee sac. Village 8537.

LA SALLE—'38 conv. cpe.; rad., htr. Sacrif. GOODRICH CHRYSLER. 4125 Lincoln-av.

LA SALLE—'38 convt. cpe.; rad., htr.; A1; $495. Lasota, 5625 S. Western. Hem. 7022.

LA SALLE—'39 conv. cpe., $650; priv. party. Radio, heater. Fibish. 922 N. Harding-av.

Lincoln '36 7 p. sed........$295
Black finish, 6 wheels, sidemounts, white wall tires; heater front and rear; original thruout; must be seen to be appreciated.
Chevrolet, 24th and Michigan

LINCOLN ZEPHYRS.
WANT A LINCOLN ZEPHYR?
C. ZEPP.
1936-'37-'38-'39-'40 sedans. Big savings. C. ZEPP. 2950 Lawrence. Juniper 8310.

LINC.—CONTINENTAL—1941, 5 pass. coupe [used]; equipped with radio, htr., w. w. tires, red leather interior trim, maroon fin.; very low mil.; truly a gorgeous car. BEN T. WRIGHT, INC. 1101 N. CLARK.

LINCOLN-ZEPHYR—'39 coupe, sedans; green or black finish; heaters; one has overdrive; Special this week....$545
STALLWORTH. 7400 Stony Isl. H. P. 2500.

LINCOLN-ZEPHYR—'37 coupe, original finish; custom built in radio; heater; defrosters; spot lite; white w. tires; $295. AUSTIN MOTORS. 5841 W. NORTH-AV.

Lincoln-Zephyr '40 sed..$795
Pract. new; never off city sts.; radio, etc.
1647 S. PULASKI. CRAWFORD 1647.

LINC.-ZEPH.—'40 sedan. Fully equipt., same as brand new. Only $845. Name your own terms. 2209 S. Michigan-av. Cal. 3611.

LINCOLN-Zephyr—'37 5 pass. sed....$150
Logan Square Buick. 2468 Milwaukee.

LINC.-ZEPHYR—'37 coupe; radio, htr.; outstanding; $245. WRIGHT. 1101 N. Clark.

LINC.-ZEPH.—'36 4 dr. sed.; rad., htr. $195. $5 dn. Kelly Chrysler. 940 N. Clark-st.

LINCOLN ZEPHYRS—'37 cpe. and sed. $245. Dearborn Auto Sales. 2200 S. State.

USED AUTOMOBILES FOR SALE.

NELSON'S
AT
3054 N. HALSTED
Nothing Down
If You Have a Job
'32 Chev. 4 door sedan..........$ 60
'33 Dodge 4 door sedan.......... 75
'34 Plymouth deluxe 4 door sedan. 85
'36 Nash Lafayette 5 pass. trk. sedan 95
'36 Chev. Sport Sedan.......... 195
'36 Dodge rumble st. coupe, Rad., htr. 235
'36 Olds 5 pass. sedan. Rad., htr.... 235
'36 Buick 48 W. 5 pas. trk. sed. R. H 265
'36 Pontiac 5 pass. trk. sed. Htr.... 265
'37 Chev. 5 pass. trk. sedan.......... 225
AT
1002 DIVERSEY
Terms to Suit
100 Other Bargains
'40 Pontiac 5 pass. coupe. Rad., htr. $625
'40 Chev. special convertible coupe.. 595
'40 Chev. special 5 pass. coupe...... 545
'40 Chev. 5 pass. trunk sedan...... 495
'39 Pontiac sport sedan. Rad., htr.... 465
'39 Chev. master deluxe coupe...... 435
'39 Plymouth 5 pass. sedan. Htr. .. 395
'39 Chev. 5 pass. trk. sedan, htr., ww. 395
'39 Ford 5 pass. sedan. Heater...... 360
'38 Packard 6 4 dr. trk sed., rad., htr. 445
NELSON CHEVROLET
1002 DIVERSEY
3054 N. HALSTED
OPEN EVENINGS AND SUNDAY.

General Motors Cars
Chevrolets—Pontiacs—Olds
Buicks—La Salles
MOST CARS HAVE RADIOS, HEATERS.
'40 Chev. spec. de l. sport sedan......$595
'38 Buick 4 dr. trk. sed., w. w.'s, ext. 395
'39 Chev. master de l. sed., knee act. 385
'38 Olds. 6 cyl. 4 dr. trk. sedan...... 375
'36 La Salle 4 dr. custom. sed. trunk 250
'36 Buick special 4 dr. trunk sedan.. 345
'36 Chev. Mast. de l. twn. sed., knee act. 185
'35 Pont. 6 cyl. sed., tur. top, extras 165
'35 Buick special sm. ser. conv. cpe.... 145
'35 Chev. spt. cpe., r. s., new paint... 125
'34 Buick sport sed., trunk, sidemts... 110
'34 Chev. de l. sed., knee action...... 95
'33 Chev. mas. de l. 2 dr. sd., best cond. 95
'32 Chevrolet sedan...... 35
10% or your car down, 2 years to pay.
CHEVROLET DEALER
940 MILWAUKEE

Convertible Bargains
'37 Buick convt. sed. '37 Dodge conv. cpe.
'37 LaSalle conv. cp. '35 Ford conv. cpe.
2654 W. MADISON. NEVADA 8488.

LINCOLN—
Zephyr Convertible
1939 custom model, 5 pass. Light green finish, tan top, blond leather upholstery. Radio, white tires, etc. This unusual automobile looks and runs like new. Special at......$695
—LINCOLN—
[CHICAGO RETAIL DIVISION.]
2220 S. MICHIGAN

Linc. Zeph., $295
1938 de luxe coupe, with heater, w. w. tires, beau. dark green finish. Ready to go. On. $295. Your car dn. Bal. 2 yrs. Op. Sun.
4635WASHINGTON

LINCOLN—$195
1935 4 dr. trk. sed., fully eqp.; exc. cond.
—LINCOLN—
[CHICAGO RETAIL DIVISION.]
2220 S. MICHIGAN

LINCOLN-ZEPH.—$175
1936 4 dr. sed.; A1 cond.; has overdrive.
—LINCOLN—
[CHICAGO RETAIL DIVISION.]
2220 S. MICHIGAN

1939 LINC.-ZEPHYR, $465
FULL PRICE FORDOR SEDAN. RADIO, HEATER, WHITE WALL TIRES. A REAL BARGAIN.
MARTIN ROBERTS CO.
7720 STONY ISLAND. SOU. SHORE 7422.

Lincoln Zephyr '38 Sed., $395
Beautiful black; 4 dr.; radio, heater, white wall tires. Special for today only.
SNOW BROS.
FORD DEALERS SINCE 1914.
1027 SOUTH-BOULEVARD. OAK PARK.

Linc.-Zeph. '39 Custom Sed.
4 dr., with overdrive; built-in pushbutton radio, heater, defroster; low mileage and will pass for new. See this one at....$575
Chevrolet, 24th and Michigan

1936 Lincoln Zephyr, $195
4 door sedan. Radio, heater. Beautiful original finish. Terms or trade.
MIDWAY CHEVROLET CO.
6522 COTTAGE GROVE. MID. 3500.

LINCOLN-ZEPHYR—1940 4 dr. sedan. Radio, heater, white walls, bumper guards, spotlight. Very low mileage. Car cannot be told from new. Will sacrifice mortgage foreclosure sale. $750. Whowell. 5827 W. Lake.

MERCURY '40, $595
De luxe 4 door sedan. Large heater, spotlite. Custom seat covers. Beaut. dark green finish. Your car down, bal. 2 yrs. Op. Sun.
4635WASHINGTON

'39 MERCURY—$495
4 dr. town sed.; A1 cond.; a real buy.
—LINCOLN—
[CHICAGO RETAIL DIVISION.]
2220 S. MICHIGAN

MERCURY 1940 CONV.
Late 5 pass. convertible club cpe. Radio, htr., white walls. Sale price....$775
2247 S. MICHIGAN-AV.

MERCURY '40 SED., $650
4 dr. de l.; blt.-in r., htr., w. w's., dual eq.
HUDSON DEALER
3956-4001 W. GRAND.

Merc. '39 Cnv. Club, $595
Coupe; rad., htr., red leather upholst.
2246 S. MICHIGAN

MERCURYS. MERCURYS.
WANT A MERCURY?
C. ZEPP.
1939-'40 town sedans. Big savings.
C. ZEPP. 2950 Lawrence. Juniper 8310.

MERCURY—'40 CLUB COUPE....$675
Radio, heater, defros., w. w. tires, de l. equip. Olds Dlr., 1019 Chicago-av., Evanston. Univ. 4102.

MERCURY—'41 tudor, used; rad., htr., w. w. tires; low mil.; like new. $875 cash; no trade-in. Dick Hanson. GRE. 8865. Evans.

MERCURY—'40 Tudor, very clean. $639; also '39s and '40s; tudors and fordors. Stallworth. 7400 Stony Island. H. P. 2500.

MERCURY—'40 convert club coupe; radio, htr., cream finish, red leather uphol; sporty car; barg. Wright, Inc., 1101 N. Clark-st.

MERCURY—'40 sedan....$605
Nelsen Hirschberg Ford. 5133 Irving Park.

MERCURY—1940, fordor; heater; must sacrifice. Call KEDZIE 6081.

Nash '40 Amb. "8," $775
Radio, weather eye, overdrive, white tires; 4 door sport sedan; virtually brand new; a $1,500 car, now....$775
Also '39 de luxe coupe; rad., heater....$435
Also '38 6 sedan; radio, overdrive, weather eye; like new; a buy.
F-E-L-Z, 1132 Diversey
FAMOUS 21 YEARS FOR BARGAINS.

NASH '40 SEDAN, $585
5 pass. de luxe 6 cyl.; weather eye, dual equipment; terms.
HUDSON DEALER
3956-4001 W. GRAND.

NASH-LAF.—'39 4-DR. TOURING SEDAN. Excellent cond.; radio, heater; special $467. LANAHAN, INC., 2522 and 2542 Michigan.

NASH—'41 Amb. 6 and 8. Officials' cars. DISCOUNT UP TO $300. 520 N. Wabash, cor. Grand. Del. 1971-72.

NASH LA FAYETTE—'37 6 cyl. sed.; radio, heater; prac. new tires; perfect; guar. $245. Terms, trade. 661 E. 71st. Tri. 9177.

NASH—'36 Amb. 4 dr. sed.; overdr., rad., htr., low mil., low pr. 1318 Glenlake. She. 4594.

NASH-LAF.—'37 4 dr. trk. sed., htr....$250
Nash-Laf.—'35 4 dr. trk. sed., htr.... $95
6050 N. WESTERN. ROG. PK. 0778.

NASH-Laf. '37 4 dr. de luxe; radio, overdrive; A-1 cond.; private. 16 W. Erie.

(Continued on following page.)

USED AUTOMOBILES FOR SALE.

(Continued from preceding page.)

We Don't Meet Prices
WE MAKE 'EM!
J. J. WRIGHT
Serving Ford Owners for 28 Years
OFFERS
95 SPICK AND SPAN BARGAINS
Here Are a Few Samples

Car 261—'40 Ford de luxe Fordor: radio, heater, white walls.............$595
Car 285—'40 Ford de luxe Tudor: radio, heater, white walls............. 545
Car 301—'39 Ford d. l. Fordor, radio. 455
Car 421—'39 Ford Fordor 385
Car 455—'38 Ford d. l. Fordor, rad..h. 345
Car 478—'37 Ford Fordor, trunk ... 255
Car 290—'37 Ford Tudor, rad., htr., 215
Car 201—'36 Ford Tudor 145
Car 207—'35 Ford Fordor 145
Car 107—'35 Ford Tudor 115
Car 110—'34 Ford Fordor, rad., htr... 95
Car 99—'34 Ford Convertible........ 95

J. J. Wright Motor
242 W. 55TH-ST.
Open Evenings All Day Sun.

NO MONEY DOWN
IF YOU HAVE A JOB.
30 DAY DRIVING TRIAL.
LICENSE FINANCED FREE.

'39 Buick sed..$535	'37 Buick sedan.$345
'36 Chev. sed.. 215	'40 Buick sedan.. 745
'40 Chev. sed.. 495	'35 Chev. sedan.. 175
'39 Dodge sed.. 485	'34 Terra. sedan. 135
'37 Dodge cpe.. 295	'38 Chev. sedan.. 385
'36 Dodge sed.. 240	'40 Dodge sedan. 575
'37 Ford sed.. 195	'37 Dodge sedan. 295
'40 Ford sed.. 550	'37 De Soto sed. 295
'39 Hud. op. cp 435	'36 Ford sedan.. 175
'37 La Salle sd 345	'36 Pont. cpe... 225
'37 Olds 6 sed. 295	'38 Buick sedan. 445
'36 Olds 6 sed. 245	'36 La Fay. sed. 195
'38 Pont. 6 sed 395	'39 Olds sedan.. 495
'37 Pont. sed. 335	'36 Pont. 6 sed.. 245
'39 Pont. 6 sd. 515	'38 Pont. 2 dr... 365
'33 Pont. sed. 65	'36 Plym. sedan. 195
'35 Plym. sed. 175	'39 Plym. sedan. 465
'37 Plym. sed.. 295	'37 Pack. sedan. 325

SOME WITH RADIOS AND HEATERS.

3940 GRAND
1 block east of Crawford, cor. Harding-av.
Spa. 3940. Open Eves.-Sun.

NASH 1937
5 PASS. TRUNK SEDAN
Here is a real bargain. If you are looking for a beautiful car—this is it. We believe that the motor is as good as you could expect at this price. If you are looking for dependable transportation at a very low cost, we would advise you to take a look at this car. You certainly can't go wrong on this one.
$275
DICK JOHNSON MOTORS
5940 N. WESTERN
AUTHORIZED PONTIAC DEALER.

OLDS '39 4 DOOR SEDAN
Beautiful original finish; upholstery was originally covered with seat covers. Full de luxe equipment; factory radio, heater, de luxe 8 day clock, 5 almost new U. S. Royal master special tires. And we have 4 others to choose from at $95 down and $27 per month.
Montgomery Motor Sales
OLDSMOBILE DEALER.
2300 MADISON. MONROE 5900.

OLDS 1940, $585
De luxe 6 cyl. 5 pass. touring sedan. Built-in trunk, push button radio, heater, defr., blast horns, flexible steering wheel: like new. We have it for $585. Your car down, balance 2 yrs. Open Sun.
3939WASHINGTON

OLDSMOBILE—1939 4 door touring sedan, model 70 Big '6' with observation body. Famous automatic shift. Radio, heater, defrosters and every extra. Perfect Battleship grey finish. Has lowest mileage. Will give new car appearance and satisfaction; unconditional guarantee—$650.
MAY Mtr. Sales, Olds. Dlr., 7417 S.Halsted.

Olds '40 Torpedo Sed......$845
Original cost $1,465; original 2 tone paint job; white walls, pushbutton radio, under seat heater, defroster; spare tire never used; used only 3 mos.; will pass for brand new. See it!
Chevrolet, 24th and Michigan

OLDSMOBILE—1938 de luxe touring sedan. Fully equipped. Heater and radio. Original owner. Sale price $425. Davis Motors, 2550 S. Michigan. Calumet 5181. Open Evenings and Sundays.

OLDSMOBILE—1939 touring sedan. Fully equipped. Heater, radio, clock, flex. steering wheel, low mileage. Sale price only $535. Davis Motors, 2550 S. Michigan, Calumet 5181. Open Evenings and Sundays.

OLDS. '37, $285
Late 5 pass. tour. sedan: radio, heater; full de luxe equipment. Perfect condition.
2247 S. MICHIGAN-AV.

'39 Olds 5 Pass. Sed., $499
Model 70. Radio, heater; $99 down.
MAYER MOTOR SALES.
2235 S. MICHIGAN-AV.

OLDS.—Late '39 de luxe touring sedan; fully equipped; factory installed radio, htr., w. w. tires; low mileage; can't tell from new. Look at all others first. Must sell; private party. No reasonable offer refused. Will finance. Seeley 9701.

'40 Olds—Choice All Models
Also 36 OLDS. 6 DE LUXE SEDAN, $245. Perfect thruout; 150 others, all makes, types
AJAX-OLDS., 7800 STONY ISLAND.

OLDS '35 SEDAN, $95
4 dr.; 6 cyl.; needs little motor work.
DODGE DEALER. 2954 LAWRENCE.

'40 Olds "70" Sedan, $645
100 OTHERS: WIDE SELECTION.
1019 Davis-st., Evanston. Rog. Pk. 2074.

OLDS.—'35 4-dr. trunk sedan; beautiful condition; excellent tires..................$195
Olds.—'39 60 tn. sed.; rad., htr., w.w.$495
NORTOWN CHEVROLET, 6131 N. Western.

Olds 1940 "70" De L., $645
Big "6" 4 door; radio; heater; low mileage.
DODGE DEALER. 2954 LAWRENCE.

Olds '39 Sed., 6 Cyl., $495
Radio, htr., etc.; orig. fin.; tires like new.
1647 S. PULASKI. CRAWFORD 1647.

OLDS.—'39 Opera coupe; like new; radio, heater, sacr. $495; also '39 sed.; radio, heater, $495; also '37 sed., like new, heater, $295; tms., trade. 3315 N. Cicero-av.

OLDSMOBILE—1936 4 dr. sedan. Trunk, radio, heater. Very good condition. Only $195. 2814 N. WESTERN-AV.

OLDS.—1940 club conv. coupe; radio, heater; wonderful cond.; carefully used; cheap today; terms. 7445 Stony Isl. Dor. 0678.

OLDS—'37 4 DR. TRK. SED..............$295
Radio, heater, defros., de l. equipment.
Olds Dlr., 1019 Chicago, Evanston.Univ.4102

OLDS—'36 6 cyl. 4 dr. trunk sed.; radio, heater, very good motor and tires; guar., $215; terms. 661 E. 71st. Tri. 9177.

1939 OLDSMOBILE COUPE..............$395
YEARS OUTSTANDING BARGAIN—Terms
COOK COUNTY. 1340 W 63D.

OLDS—'38 4 DR. TRK. SEDAN..........$375
Radio, heater, defros., de l. equipment.
Olds Dlr., 1019 Chicago, Evanston.Univ.4102

OLDS—'37 4 dr. sedan; low mileage; A1 condition. Bargain. Saginaw 3332.

OLDS.—1939 4 door trunk sedan; radio, heater; sacr.; priv. party. Briargate 0211.

OLDS.—'41 8 cyl. used 2 dr. sed.; rad., htr., etc.; drafted; must sac.; $1,050. Euc. 7029.

OLDS—'34 4 dr. sed.; must sell; full price $65. 5602 Ridge-av. Longbeach 9774.

OLDS.—'37 4 dr. tr. sed.; rd., htr.; must sell, drafted. 5600 Ridge. Longbeach 9774.

OLDS.—'36 de luxe 4 dr. sedan; exc. cond. Reas. Priv. party. 4851 N. Mobile.

OLDS. 6—'37 4 dr. sed.; rad., htr., w. w.'s. Like new. Standard Motors, 3253 Armitage.

OLDSMOBILE—1934 2 DOOR SEDAN, $75. STANDARD MOTORS. 3253 ARMITAGE.

OLDS.—'40 4 dr. sed.; radio; like new; excel. cond.; private party. Lake View 6609.

OLDS—'35 4 dr. trk. sed.; fully eqpt....$125
Franklin Weber Pontiac, 6115 N. Clark.

OLDS.—'38 de l. trg. sed.; rad.; htr.; clean; $395; terms, trade. 9321 Cottage Grove.

OLDS.—'39 6 cyl. 4 door trk. sedan; $495
Olds. Dealer, 4624 Washington. Man. 4700.

OLDSMOBILE—'40 8 torpedo 4 dr. sed., $795
Olds Dealer, 4624 Washington. Mans. 4700.

OLDS—'40 5 pass. sed.; rad., htr.........$595
738 DIVERSEY PARKWAY.

OLDS.—'40 6 club coupe; htr., w. w.s. $625
OLDS. DEALER 661 N. LA SALLE.

OLDS.—'39, 2 dr. de luxe "70"; rad., htr.; low mi.; good cond; priv. pty; $495. Ced. 2547.

OLDS—'36 de l. 4 d. tr. sed.; rd., h...$195
6050 N. WESTERN. ROG. PK. 0778.

USED AUTOMOBILES FOR SALE.

BARGAIN SPOT
NO MONEY DOWN
IF YOU HAVE A JOB.
IMMEDIATE DELIVERIES.

'40 Buick Super 4 dr.......$795
'40 Nash 4 dr., overdr..... 495
'40 Chev. Spec. club cpe 545
'40 Olds torpedo 4 dr...... 795
'40 Stude. champ.,overd. 575
'40 Hudson "6" 5 pass.... 545
'39 Dodge opr. cp.; r., h. 465
'39 Plym. trunk sed........ 395
'39 Ford sedan 385
'39 Olds "6" sedan.......... 495
'39 Chev. Mast. 5 p. sed. 435
'38 Chev. Master sed....... 335
'37 Dodge 4 dr. trk. sed... 265
'37 Chev. trk. sedan........ 285
'37 Pont. 4 dr. "6" sed... 265
'37 Plym. 4 dr. de l. sed.. 295
'36 Dodge trk. sed.......... 135
'36 Chev. trk. sed........... 125
'36 Buick Spec. 4 dr. sed. 245
'36 Terra. 4 dr. sed......... 445

MOST CARS HAVE RADIOS, HEATERS.
150 others t ochoose from—2 yrs. to pay.

3838
N. WESTERN

EMIL DENEMARK
AUTH. BUICK DEALER

1939 CADILLAC 61 trk. sd., htr., rdo.$795
1938 CADILLAC 60 spec. sd., htr., rdo. 675
1936 CADILLAC Fltwd. sd., 6 w., rdo. 295
1936 CHEVROLET trunk sedan, htr.. 175
1940 DODGE trunk sed. heater...... 625
1937 DODGE trunk sed., htr., rdo.... 325
1939 FORD trunk sed., htr., rdo....... 445
1938 FORD trunk sed., htr., rdo...... 365
1937 FORD 2 dr. sed., htr., rdo...... 275
1936 Ford trunk sed., radio........... 195
1939 LA SALLE trunk sed., htr., rdo. 625
1940 MERCURY club cpe., htr., rdo.... 645
1940 NASH Amb. trunk sed., htr., rdo. 695
1940 OLDSMOBILE tk. sed., htr., rdo. 645
1940 PACKARD 2 dr. sed., htr., rdo.. 695
1938 PACKARD trk. sed., heater..... 425
1938 PONTIAC coupe, htr., rdo...... 395

50 other cars to choose from
3910 OGDEN-AV.

OLDS 1939
Opera Seat Cpe. Model "70"
Here is the car you have been looking for—A coupe with advantages of a sedan. A very clean car throughout, and one of the most popular models that Olds put out in '39. See it and you will buy it.—Specially when you see the price.
-$445-
Dick Johnson Motors
5940 N. WESTERN
AUTHORIZED PONTIAC DEALER.

OLDSMOBILE 1939
6 cyl. opera seat coupe. Here is one of the most popular cars and rightly so—de luxe equipped—push-button radio, heater, clock, side mirror, skidproof white wall tires, and an unmarred finish. Truly a winner. Priced at $510.
Ray O'Connell Chev. Dlr.
4625 Madison-st

'40 OLDSMOBILE SIX
GRAY FINISH. CLUB COUPE. LIKE A NEW CAR.
SPECIAL—$685
Packard-Chicago
24th and Michigan. Calumet 7413.

OLDS 1940, $585
De luxe 6 cyl. 5 pass. trunk sedan; htr., defr., all dual equip.; in perfect condition. Your car down, bal. 2 years. Open Sun.
4635WASHINGTON

'39 Oldsmobile "8" Sed., $495
4 doors; factory built-in trunk; beautiful original gray finish; radio, heater, de luxe steering wheel, clock, etc. [Our new car guarantee; 90 days or 4,000 miles parts and labor.] See this car today.
Your car or $95 down, bal. $28.75 per mo.
MIDWAY CHEVROLET CO.
6522 COTTAGE GROVE. MID. 3500.

OLDSMOBILE—1938 4 door touring sedan with automatic shift, de luxe radio, large heater, dual defrosters and every fine car feature. Owned by a prominent south side surgeon. Has had little use and the best of care; an outstanding value—protected by our 30 day written guarantee—$495.
MAY Mtr. Sales, Olds. Dlr., 7417 S.Halsted.

PACKARD 1936
Model 120 five pass. Tudor Sed. in Green with rad., & htr.
A genuine bargain at only
$225
CADILLAC
HIGHLAND PARK BRANCH
106 S. 1st-st. HOL. 6700. H. P. 3442.

Packard '40 De Luxe 4 Dr.
Beautiful 6 pass. sedan, model 110; original owner had seat covers; factory installed radio and heater. This car was owned by prominent orchestra leader; while touring the country this car was in storage. Drop in, look over our stock of 100 clean, under-cover used cars. We finance our own cars.
Montgomery Motor Sales
OLDSMOBILE DEALER.
2300 MADISON. MONROE 5900.

'40 PACKARD 120 SED.
Green finish; white wall tires; chrome wheel trim. A beauty. RADIO AND HEATER.
SPECIAL—$865
Packard-Chicago
24th and Michigan. Calumet 7413.

PACKARD 1940 "6"
4 dr. trg. sedan. Green finish. Radio, heater. A real beauty. See it.
$760
Packard-Chicago
24th and Michigan. Calumet 7413.

PACKARD—1940, 6 cyl. touring sedan. Run only few thousand miles. Fully equipped including radio, heater. Original cost $1,174. Sale price $735. Davis Motors, 2550 S. Michigan. Calumet 5181. Open eves. and Sunday.

'37 Pack. Super 8 Club Sed.
$375 buys this club 4 dr. sedan. White walls, heater, de l. equipped. $10.50 state license. Cost new, $2,800. Barg. Terms, trd.
2317 S. MICHIGAN-AV.

PACKARD '37 CONV. SEDAN.
$395
A low mileage one owner car.
CHRYSLER DEALER. 6116 N. WESTERN.

PACKARD—'37 "6" 4 dr. trunk sedan; popular club model; equipped with heater; looks and runs like new. Special at..$315
DODGE DEALER. 5719 BROADWAY.

PACKARD—'37 convertible coupe; perfect condition; beautiful sporty car; will sacrifice equity; monthly payments $24.69. Call Lincoln 5970 only until 2 p. m.

PACKARD—1938 4-DR. CONVERTIBLE SEDAN. Very clean; radio, heater; special $545. LANAHAN, INC., 2522 and 2542 Michigan.

PACKARD eight—1934 sedan; radio, heater, new tires, chauffeur-driven, low mileage, $250. Call Brunswick 3502, Mon.

PACKARD—'37 6 cyl., 4 dr. de l. sed.; rad., htr., low mil.; Al. Sac.; priv. Yards 4554.

PACKARD— 1937 4 dr. sedan. Trunk, sidemts., htr. Good cond. $275. 5825 W. Lake.

PACK.—'36 sup. 8 cl. sed. R., H., w. w., sm. license. $350. Pr. 955 N. Long. Aus. 3340.

PACKARD—1936 bus. cpe., htr., priv. pty., army call; any reas. offer. 925 N. Halsted.

PACKARD—Model 1600; '38 4 dr. sed.; perfect; rad., htr., w. w. tires; $3[illegible]5. Buc. 2743.

PACKARD—'37 2 dr. 6 cyl. sedan, de luxe equipment. $265. 2430 S. Michigan.

PACK.—'39 Super Club coupe; overdr.; $695; ht., rad., w.w. tires, 30 N.Menard.Man.1856.

PACKARD—'37 sed.; 6 cylinder..........$265
2429 Milwaukee-avenue.

PACKARD—'40 coupe, model 110; extra seat htr.; low mileage. Buckingham 2745.

USED AUTOMOBILES FOR SALE.

PEOPLES PONTIAC
AUTH. PONTIAC DEALER
Cleanest Cars in Town

'40 DODGE luxury liner sedan.........$595
'40 CHEV. de luxe sedan 565
'40 PONTIAC de luxe 6 cyl. sedan.... 625
'40 CHRYS. Royal sedan 595
'40 PLYMOUTH de luxe 4 dr. sedan. 565
'40 PONTIAC torpedo 4 dr. sedan..... 785
'39 PONTIAC de luxe 6 cyl. sedan.... 495
'39 DODGE luxury liner sedan......... 465
'39 PLYMOUTH 4 door de luxe sedan 445
'39 CHEVROLET de luxe sedan.......... 445
'39 HUPMOBILE 6 cyl. 4 dr. sedan.... 425
'38 OLDSMOBILE 6 cyl. 4 dr. sedan.. 385
'38 DODGE de luxe 4 dr. trunk sedan. 385
'38 GRAHAM super 4 dr. sedan....... 385
'37 PONTIAC de luxe 6 cyl. sedan.... 325
'37 BUICK 4 door sedan 325
'37 FORD de luxe sedan 265
'37 CHRYSLER Royal 6 trunk sedan. 265
'37 DODGE 4 door sedan.............. 275

75 OTHER CARS TO CHOOSE FROM.
MOST CARS HAVE RADIOS, HEATERS.
Terms to suit you; 24 months to pay.

3152 Ogden
JUST EAST of KEDZIE.
Rock. 4060. Open eves. and Sunday.

A GUARANTEE
Backed by Bona Fide
Results Accomplished
THOUSANDS OF SATISFIED BUYERS
Friendly Honest
Helpful Reliable
Service Automobiles
LET US SOLVE
Your Used Car Problems
20 YEARS IN THIS NEIGHBORHOOD.
Grossinger-Pontiac
2658 LAWRENCE-AV.
"The Pontiac Block."
OPEN EVENINGS AND SUNDAYS.

FORD—'31 4 d. sd.$44	Dodge '30 4 d. sd.$44
Plym. '33 sed.. 44	Buick '34 tr. sd. 144

Capitol Plymouth. 8031 S. Halsted.

PACKARDS—

A GUARANTEED USED PACKARD IS THE BEST POSSIBLE USED CAR BUY
LOWEST PRICES. TERMS-TRADE.
Offered by
PACKARD (DEALERS) EVERYWHERE

PACKARD '40 SUPER 8
$1,295
Model 160 7 pass. limo.; radio, heater; sidemts.; w. w. tires; Wilshire green finish; like new; interior immaculate; mileage unusually low.
Also '40 Packard super 8 5 pass. tour. sedan; radio heater; sidemts.; w. w. tires; black finish.
33 other late model Packards to choose from; all body styles.
Hill Motors—Packard
640 Madison-st. Oak Park
AUSTIN 2100. OPEN SUNDAY.

1939 PACKARD
Convertible Sedan
4 door 1701 model. Pushbutton radio, de luxe heater, white wall tires, green leather upholstery, etc. This car has been PACKARD serviced from the day it left factory and is in perfect condtion thruout. You must see it to appreciate it.
Only $765
PACKARD-SOUTH SHORE
1441 E. 75TH-ST. MID. 7272.

PACKARDS—
SPECIAL TODAY
'38 Packard Super Club Sed.
Radio, heater; beautiful original finish; tires, upholstery, motor, like new.
2 TO CHOOSE FROM ONLY.
—$595—
PACKARD-SOUTH SHORE
1441 E. 75TH-ST. MID. 7272.

PACKARD '40 SUPER 8
This fine long wheel base super 8 tour. sedan is the last word in a fine car. Equipped with 6 white wall tires, Packard deluxe push button radio and heater, with dual defrosters, and the famous Packard Econo-drive, this car cannot be told from new and is offered for less than 50% of its cost, or only $1,295.
NORTH SIDE PACKARD DEALER
6101 N. WESTERN and 1809 DEVON.

PACKARD '39, $495
De luxe 6 cyl. 5 pass. tour. sedan; trunk, push button radio, htr., defrosters, flexible steering wheel; like brand new. A beauty. One owner car. We have it for only $495. Your car down, balance 2 yrs. Open Sun.
3939WASHINGTON

PACKARD '36 7-PASS.
Limo.; maroon finish; white walls; side mts.
$250
Packard-Chicago
24th and Michigan. Calumet 7413.

PACKARD—'40 conv. 6 pass. club cabriolet coupe; radio, heater, w. w. tires, clock, etc. Finished in ivory, with beautiful Spanish red leather uphols. Low mileage. Cannot tell from new. $895. Chrysler Dealer. 6040 Cottage Grove. Mid. 4200.

Pack. '37 4 pass. cpe., $385
Super 8, with white walls, built-in radio, heater, defr.; looks, runs like new; $85 dn.
Chevrolet, 24th and Michigan

PLYM.—'36 de l. sed.; rad., htr., trunk; low mileage; new finish, uphol. spotless. $195. Chrysler Dlr., 6051 Cottage Gr. Mid. 4202.

PLYMOUTH—1935 coupe, cheap. Rm. 905, Insurance Exchange Bldg. Har. 9050.

PLYM.—'36 de l. 4 dr. tr. sed., rad., htr., gd. tires, A-1 cond. $175. Priv. Mohawk 2473.

PLYM.—'37 4 d. sed., wrecked; also Dodge '38 2d sed., wrecked. 5338 W. Cermark-rd.

PLYMOUTH—'33 4 dr. sed.; exc. cond.; gd. tires; priv. pty. $85. 3439 W. Parker-av.

PLYM.—'40 de l. 4 dr. sed.; air cond. htr., rd., seat cov., etc. Pr. pty. No tr. Abe.1283

PLYMOUTH—'33 4 door; heater; $85. 7109 Exchange-av. South Shore 5587.

PLYM.—'34 CONVERT. COUPE, $125. Full price. 22 N. Western-avenue.

PLYMOUTH—'40 sed.; A-1 cond. thruout. Sacrifice. Delaware 0810.

PLYMOUTH—'39 4 dr. gray tour. de luxe sed.; perfect. 3355 Madison, 1st flr.

PLYMOUTH—1940, 2 dr. sedan; heater; low mil.; must sell. Call Kedzie 3985.

PLYM.—'39 sed.; htr.; low mil.; barg..$425
Capitol Plymouth. 8031 S. Halsted.

PLYM.—1940 sed. 4 dr. Rad., htr.......$595
ROBERTSON BUICK. 1000 S. WABASH.

PLYMOUTH—'38 4 dr. sed., deluxe; all conveniencs; perf. cond. Austin 4472.

PLYM.—'37 4 dr. de luxe sedan; exc. cond.; best offer. 1804 Irving Pk. Grac. 1260.

PLYM.—'36 coupe; paint, tires, motor perf. Very clean; reas. Plaza 2710, apt. 393.

USED AUTOMOBILES FOR SALE.

NO MONEY DOWN
IF YOU HAVE A JOB
Kailer-Youngquist
Authorized Olds Dealer
100% RECONDITIONED AUTOMOBILES.
30 DAY DRIVING TRIAL
LICENSE FINANCED FREE.
We Finance Our Own Cars

'40 CHEV. sed.$565	'40 DODGE sed.$565
'39 OLDS. sed. 495	'39 PLYM. sed.. 445
'37 LAF. sed... 295	'35 OLDS. sed... 195
'34 OLDS. sed. 145	'34 PLYM. sed.. 135
'32 CHEV. sed. 65	'32 NASH sed... 50
'39 CHRYS. sed. 495	'39 FORD sed... 395
'39 Mer. cl. cp.. 495	'39 DODGE sed.. 475
'40 OLDS. sed. 595	'40 PLYM. sed.. 545
'40 DE SOTO sd. 585	'40 FORD sed.... 545
'38 PONT. sed. 395	'38 TERRA. cnv. 395
'38 FORD sed. 295	'38 OLDS. sed... 395
'36 BUICK sed. 245	'37 FORD sed.... 215
'35 CHEV. sed. 165	'36 CHEV. sed... 225

200 Others to Choose From
All Cars Winterized
FREE 50,000 MI. LUBRICATION PLAN
100% UNION SHOP
5043 BROADWAY
Lon. 4682 Open Eves.-Sun.

WINTER-HIRSCH
'38 DODGE—De l. 4 dr. trk sedan....$335
'34 FORD—Sedans [choice of 2]...... 57
'35 FORD—De l. 4 dr. trunk sedan.... 135
'38 FORD—"85" 4 dr. sedan. Like new 325
'38 CADILLAC—60 spec. cus. sd., rad. 695
'37 CHEV.—Mast. sedans [choice 10] 275
'34 CHEV.—1 4 dr. sed. [choice of 3] 69
'39 BUICK—48 S. sed., fully equip. .. 545
'38 STUDE.—Comm. 4 door sedan...... 385
'36 PONTIAC—"6" 4 dr. trk. sedan.. 225
'34 BUICK—Sport cpe.; side mounts.. 135
'37 PACKARD—"6" sport coupe......... 295
'35 PONTIAC—De l. 4 dr. sedan....... 165
'33 PLYM.—Sedan [choice of 5]....... 49
'39 PLYM.—De l. 4 dr. trk. sed....... 395
'37 DE SOTO—De l. 4 dr. trk. sedan. 365
'40 DODGE—Spec. de l. sedan.......... 595
'39 MERCURY—4 dr. trk. sed.; rad.. 545
'39 OLDS.—"70" 6 cyl. trk. sed........ 545
'37 LINC.-ZEPH.—Sed., fully equip... 275
'38 LA SALLE—4 dr. trk. sedan........ 325
HUDSON "6" 4 dr. trunk sedan........ 325
1842 S. MICHIGAN

7 PASSENGER
1937 BUICK SEDAN.
Limited model—Complete with radio, heater, w. w. tires; chauffeur driven. REDUCED TO $435.
1938 PACKARD.
Super sedan. A distinctive car. Has every conceivable extra, including radio and heater. ONLY $645!
FRANK LYNCH BUICK CO.
5330 IRVING PARK-ROAD.

PLYMOUTH, 1940
4 door sedan. The cream of our stock... Shows very little mileage. The original owner took excellent care of this car. Why not take advantage of a car that is almost new in every respect? Ask for a demonstration to convince you of its performance. OUR SPECIAL PRICE.
-$575-
Dick Johnson Motors
5940 N. WESTERN
AUTHORIZED PONTIAC DEALER.

PLYMOUTH 1939
Exceptionally clean 5 pass. trunk sedan finished in lustrous black and equipped with heater.
$545
CADILLAC
CHICAGO BRANCH
2015 E. 71st-st. PLAza 6600.

Plymouth—1938, $345
4 door sedan, looks and runs like new. A Star value.
Grossinger-Pontiac
2658 LAWRENCE-AV.
"The Pontiac Block."

Plymouth—1937, $195
A 2 door, 5 pass. sedan, de luxe equipped. A Star value.
Grossinger-Pontiac
2658 LAWRENCE-AV.
"The Pontiac Block."

PLYMOUTH—'39, $425
A beautiful dual equipped 4 door sedan this is immaculate inside and out. Good care is written all over it. Loads of accessories. See it today.
Ray O'Connell Chev. Dlr.
4625 Madison-st.

'37 PLYMOUTH, $237
5 passenger sedan; very clean; $5 down.
KOLE PONTIAC DLR.
5343 S. ASHLAND

Plymouth '40 Sed., $495
4 dr., de l. eqpd., htr., dual equip.; tms.
HUDSON DEALER
3956-4001 W. GRAND.

'39 Plymouth De Luxe Sedan
This car is in new car cond. thruout. Your car or $87 down, bal. $28 per mo.
MIDWAY CHEVROLET CO.
7615 STONY ISLAND. SAG. 3389.

'39 PLYMOUTH SED., $475
4 dr. with trunk, heater. Car in wonderful shape. Real buy. STUDEBAKER BRANCH. 4653 WASHINGTON.

PLYMOUTH — '40, trunk sed., like new; radio, heater; sacrifice $575. Also '39 Plym. trunk sedan, like new, $445. Tms., trade. 3315 N. Cicero. Palisade 0248.

PLYM. '40 opera cpe., 5 pass.
Used a few mo.; rad., htr.; spare, new.
1647 S. PULASKI. CRAWFORD 1647.

Plym. '39 Conv. Coupe, $595
100 OTHERS: WIDE SELECTION.
1019 Davis-st., Evanston. Rog. Pk. 2074.

Plymouth '36 D. L. Sed., $185
4 door; trunk; very clean.
DODGE DEALER. 2954 LAWRENCE.

PLYMOUTH 1940, 7 PASS.
4 dr. sed.; A1 tires. A barg. at only $395.
353 E. Garfield. Englewood 2600.

PLYMOUTH—'38 cp., like new, $315; also '38 sed., like new, $325; also '37 sed., like new, $275. Terms, trade. 3315 N. Cicero.

PLYM.—'39 club cp.; gd. sts.; low mi...$395
Plym. '37 de l. sed.; rad., htr............$285
6050 N. WESTERN. ROG. PK. 0778.

PLYMOUTH—'36 4 dr. trk. sed.; radio, heater; very fine cond.; $185; terms, trade. 661 E. 71st-st. Triangle 9177.

PLYMOUTH—1938 4 dr. de luxe sedan; radio and heater; A1 mech. cond.; priced at only $395. 8019 Cottage Grove-avenue.

PLYM.—'38 2 dr. trunk sedan; very clean; car in perf. condition. A bargain at $325.
DODGE DEALER. 5719 BROADWAY.

PLYMOUTH—'39 2 dr. trunk sed.; heater; exc. cond.; guar.; only $425. Louie Dabe Motors, 6827 N. Clark. Rogers Park 5443.

PLYM.—'39 DE L. CPE., STRG. WH. SHIFT, raio, htr., w. w., exc. cond., $425. Can arrange terms. Apt. 5-K. 3520 Lake Sh.-dr.

PLYMOUTH—'39 de luxe coupe; rumble seat, radio, htr., fog lights, w. w. tires. Like new. See to app. Priv. Republic 2844.

PLYM.—1936 de l. sed., like new; htr., etc.; $185, barg. 1734 E. 72d, Apt. 206.Pla.2113

PLYM.—'35 2 dr. trunk sedan, rad., htr.$125
738 DIVERSEY PARKWAY.

PLYMOUTH—'38 4 dr. trk. sedan; $75 down. Miller Chevrolet, 1910 Irving Park.

PLYMOUTH—1938 4 dr. sedan; needs some metal work; $165. 2654 W. Madison.

PLYM., '40-Chev. de luxe—Must sacr.; only 2 left; best offer; terms. 2256 S. State.

PLYMOUTH—'39 4 dr. de luxe sedan. Sac. acct. illness. Priv. party. Haymarket 1492.

PLYMOUTH—1941 used 2 dr. sedan; fully equipped; drafted; best offer. Austin 9876.

PLYMOUTH—1940 4 door de luxe sed., htr.; sacr.; can be seen at 6539 N. Artesian.

PLYMOUTH—'39 sed. 4 door de luxe; radio, htr.; private. 2005 W. Cullom, 1st.

PLYM.—'39 4 dr. sed.; exc. cond.; barg. 9:30 to 2. Fairweather, 2630 N. Lakeview.

PLYMOUTH—'40 2 dr. sed.; like new; $550; barg.; terms. 7424 Stony Is. Dor. 5000.

PLYMOUTH—'40 4 dr de luxe sed.; htr.; like new; must sacrifice. Delaware 3819.

PLYM.—'40 Blk. 4 dr. de l. sed.; rad., htr.; all acc.; drafted; sac. $575. Rad. 2786.

PLYM.—'35 4 dr. sed.; exc. cond.; see at Surf Gar. Mr. Herman, 2864 N. Broadway.

PLYM.—'40 tr'k sed., de l., htr. defros.$545
ROYAL SALES. 1930 Milwaukee.

PLYM.—'38 4-dr. de luxe trunk sed.; htr., fog lgts.; clean; $345. Paul, 2457 Burling.

USED AUTOMOBILES FOR SALE.

RUBY
HAS THE
BARGAINS

—$50—
DOWN.
16 MONTHS ON BALANCE.
'39 CHEV. "85" TOWN.
'36 PLYM. FORDOR.
'36 CHEV. DE L. TOWN.
'36 CHEV. COUPE.
'36 FORD DE L. FORDOR.

—$75—
DOWN.
18 MONTHS ON BALANCE.
'39 CHEV. DE L. TOWN.
'39 FORD "60" COUPE.
'37 FORD "60" COACH.

—$100—
DOWN.
24 MONTHS ON BALANCE.
'40 CHEV. DE L. TOWN.
'40 CHEV. DE L. COUPE.
'40 FORD "85" TUDOR.
'39 PLYM. DE L. FORDOR.
'39 CHEV. SPT. SEDAN.

Ruby Chevrolet, Inc.
1147 W. Jackson-blvd.
ALWAYS OPEN. MONROE 8787.

Shop in Heated Showrooms
LATE MODELS
Drastically Reduced
ALMOST 200 LIKE NEW CARS TO CHOOSE FROM.
Listed below are just a few samples:

'40 Buick sed..$695	'38 Plym. sed....$295
'40 Pont. sed.. 595	'38 Ford sedan... 295
'40 Olds sed.... 595	'38 Dodge sed.... 345
'40 Chev. sed.. 545	'38 Hudson sed... 295
'40 Plym. sed.. 545	'38 Pont. sedan.. 395
'40 Plym. coupe 495	'38 Chev. sedan.. 345
'40 Chrys. sed.. 645	'37 Buick sedan.. 345
'40 Dodge sed.. 595	'37 De Soto sed.. 295
'39 Buick sed.. 695	'37 Ford sedan... 245
'39 Buick 7 p.s. 595	'37 Graham sed... 175
'39 Chrys. sed.. 495	'37 Dodge coupe.. 275
'39 Plym. sed.. 395	'37 Olds sedan... 345
'39 Pont. sed.. 495	'36 Buick sedan.. 245
'39 Pack. sed.. 495	'36 Olds sedan... 245
'39 Stud. cl. cp. 445	'36 Chrysler sed.. 195
'39 Ford sed... 395	'35 Dodge sedan.. 95
'38 LaSalle sed. 395	'35 Chev. sedan.. 95
'38 Linc.-Z. sed. 395	'35 Ford sedan... 65
'38 Buick sed.. 445	'34 Plym. sedan.. 75

NOTHING DOWN
IF EMPLOYED. IMMEDIATE DELIVERY. NO RED TAPE. 7 DAYS DRIVING TRIAL. CHICAGO MOTORS CORP. ALWAYS OPEN.
8106 S. HALSTED

PLYMOUTH, 1939
5 passenger trunk sedan. Heater, good tires and a most excellent motor. The car has low mileage and it's a remarkable value at its price. If you are interested, make this your first call, because somebody will snap this bargain up mighty quick.
-$445-
Dick Johnson Motors
5940 N. WESTERN
AUTHORIZED PONTIAC DEALER.

PLYMOUTH—
1940
PLYMOUTH
4-DOOR SEDAN
-$475-
MIDWAY NASH, INC.
6052 Cottage Grove

'39 PLYM. COUPE
De luxe model. Gray finish. Heater. Full de luxe equip. A real buy!
SPECIAL—$475
Packard-Chicago
24th and Michigan. Calumet 7413.

Plymouth '39 Conv. Coupe
"MOST POPULAR CAR IN TOWN."
Striking blue car with red leather and black automatic top. Very low mileage. Equipped with P. B. radio, heater, defroster, w. w. tires. Won't last long at..............$595
CHRYSLER EVANSTON
1820-40 Ridge-av., Evanston. Rog. 1096.
EVANSTON USED CARS ARE BETTER.

Plymouth—1940, $595
4 door trunk sedan, de luxe equipped. A beautiful car. A Star value.
Grossinger-Pontiac
2658 LAWRENCE-AV.
"The Pontiac Block."

Plymouth '40 Opera Coupe
De luxe model, in beautiful air wing gray finish. Can't be told from brand new. Equipment includes P. B. radio, heater, defroster. Save 40% at...............$645
CHRYSLER EVANSTON
1820-40 Ridge-av., Evanston. Rog. 1096.
EVANSTON USED CARS ARE BETTER.

PLYMOUTH—1941, special de luxe 4 dr. sedan. Used 60 days. Heater, defrosters, w. w. tires. Aviator blue Polychromatic finish. A special offer at $695. New car guar.
LE ROY MOTORS.
Authorized Chrysler-Plym. Dealer.
See at our new car showroom.
5350 BELMONT-AV.

'40 Plym. 5 Pass. Sed., $545
Radio and heater. A real buy.
MAYER MOTOR SALES.
2235 S. MICHIGAN-AV.

Plym. '40 de l. 4 dr. sd., $595
Black finish, mohair upholstery, built-in radio, heater, defroster; $125 down. See at
Chevrolet, 24th and Michigan

'40 Plymouth sedan.......$495
5 pass.; perfect cond. Also 1940 cpe., $475.
3520 ARCHER-AV.

PLYMOUTH—Late 1939 de luxe 4 dr. trk. sedan; radio, htr.; driven very little; tires, etc. like new; 30 day guar.; $435; terms. Trade. 661 E. 71st-st. Triangle 9177.

PLYMOUTH '40 SEDAN.
$495
CHRYSLER DEALER. 6116 N. WESTERN.

PONTIAC—1939, $465
5 pass. sedan; de luxe equipped. A real Bargain. Motor perfect.
Grossinger—Pontiac
2658 LAWRENCE-AV.
"The Pontiac Block."

PONTIAC—1938, $375
De luxe coupe. Radio and heater. An outstanding value. Motor perfect.
Grossinger—Pontiac
2658 LAWRENCE-AV.
"The Pontiac Block."

'37 PONTIAC......$285
6 cyl. 5 pass. trunk sedan. Htr., defr., elec. clock, etc. Full de luxe equip.
AUTH. PONTIAC DEALER.
800 MADISON. OAK PARK.

Pontiac '40 de l. 6 sed., $695
4 dr. 122 in. w. b., pushbutton radio, heater, air conditioning unit; defroster; custom de luxe equipment. See it at
Chevrolet, 24th and Michigan

Pontiac '35 Sedan, $135
6 cylinder de luxe.
DODGE DEALER. 2750 LAWRENCE.

Pont. '39 sed., 6 cyl.......$495
All equipped; like new thruout; trk., etc.
1647 S. PULASKI. CRAWFORD 1647.

PONTIAC—'37 5 pass. trunk sedan; radio, heater; very clean.....................$345
Warner, 958 Diversey. Cor. Sheffield.

PONTIAC—'39 5 pass. trunk sedan. Fully equipped. Perfect condition.........$645
Warner, 958 Diversey, cor. Sheffield.

PONTIAC—'37 4 dr. sed.; rad., htr.....$325
738 DIVERSEY PARKWAY.

PONTIAC—1940s; brand new; big discount.
BENNETT PONTIAC. 1117 N. CLARK.

PONTIAC—'40 2 dr. de luxe sed. Fully equip. Low mil. Priv. Must sell. Buc. 0137.

PONTIAC—'34 4 dr. sedan; radio, htr. $75.
GOODRICH CHRYSLER, 4125 Lincoln-av.

PONTIAC—1939 station wagon; good cond.; radio, htr., spotlight. Reas. Glencoe 1497.

PONTIAC—'38; family car; all accessories; $400 cash. Park Ridge 1744.

PONTIAC—'35 5 p. trk. sed., rad., htr.$159
ROYAL SALES. 2524 or 2515 Milwaukee.

PONTIAC—1936 bus. coupe; radio, heater; must sell. Sunnyside 5792, Rm. 404.

PONTIAC—'35 5 p. tr. sed.; fully eqpt.$165
Franklin Weber Pontiac, 6115 N. Clark.

PONTIAC—'39 de l. 6 5 pass. trk. sed..$475
Franklin Weber Pontiac, 6115 N. Clark.

PONTIAC—'36; black; 5 pass.; rad., htr., trk. Exc. cond. 936 Sunnyside, apt. 3.

USED AUTOMOBILES FOR SALE.

INDEPENDENT MOTORS
At 4744 W. DIVERSEY

'40 BUICK Super 4-dr.; rad., htr., w.w.$795
'40 OLDS. torp. club coupe; r., h., w.w. 775
'40 MERCURY 4 dr.; rad., htr., w. w. 645
'39 CHRYS. Royal 4 dr.; ovdr., r., w.w. 545
'39 FORD conv. sed.; rad., htr., w. w.. 545
'39 OLDS. sedan, fully equipped...... 465
'39 CHEV. mast. town sed.; rad., htr.. 395
'38 LA SALLE con. cp.; rad., htr., w.w. 485

'39 Pontiac sed.$475	'37 Plym. sed....$265
'39 Plym. sed.. 385	'37 Ford sed...... 195
'38 Pack. coupe 445	'36 Chrys. sed.... 225
'38 Olds. sed... 385	'36 Plym. sed..... 195
'38 Dodge sed.. 375	'36 Ford sed...... 135
'38 Plym. sed.. 345	'35 Stude. sed.... 95
'37 Chrys. sed.. 275	'35 Ford sed...... 95
'37 Dodge sed.. 275	'33 Pontiac sed... 35

We Finance Our Own Deals
Driving Trial—2 Year Terms

'40 Chrys. sed..$775	'37 Buick sed....$295
'40 Olds. sed... 695	'37 Nash sed..... 295
'40 Pontiac sed. 695	'37 Stude. sed.... 295
'40 Chev. sed... 595	'37 Terra. coupe. 275
'39 Stude. sed.. 595	'36 Buick sed..... 185
'39 Mer. cv. cp. 595	'36 Plym. sed..... 185
'39 Buick sed... 495	'35 Buick sed..... 145
'39 Dodge sed... 495	'35 Olds. sed..... 115
'39 Ford sed... 425	'35 Chev. sed..... 95
'39 La Salle sed. 575	'35 Plym. sed..... 95
'38 Cadillac sed. 545	'34 Olds. sed..... 75
'38 Packard sed. 425	'34 Plym. sed..... 75
'38 La Salle sed. 445	'33 Plym. sed..... 75
'38 Zephyr cpe.. 395	'32 Olds sed...... 55
'38 Olds. sed... 385	'32 Plym. 4 sed.. 45
'38 Ford sed... 295	'31 Dodge 6 sed.. 45

At 2700 W. MADISON

TRUTHFULLY ADVERTISED
BY
SIEGEL DODGE
WE HAVE EVERY CAR LISTED.
COMPARE OUR PRICES

'40 DE SOTO Spt. sed.; low mil., htr..$645
'40 DODGE 5-pass. sed.; radio, heater 625
'40 PLYM. 5-pass. de l. trk. sed.; htr. 545
'39 PONT. "6" opera cpe.; rad., htr. 495
'39 PLYM. 4-dr. trunk sed.; rad., htr. 445
'39 FORD "85" 5-pass. sed.; rad., htr. 445
'38 BUICK Spec. 4-dr. trk.; rad., htr. 445
'39 CHEV. 5-pass. trk sed.; rad., htr. 425
'38 PLYM. de l. 4-dr. trk. sed.; R., H. 395
'38 FORD "85" tudor trunk sedan... 295
'37 DODGE de l. 4-dr. trk.; rad., htr. 295
'37 PLYM. 4-dr. trk. sed.; choice [2] 275
'38 WILLYS 4-dr. de luxe sed.; htr.. 245
'36 DODGE de l. 4-dr. trk.; nw. pt.; ht. 195
'37 WILLYS 4-door trunk sedan; htr. 145
'35 DODGE cpe.; new paint; A-1 mot. 145
'35 PLYM. 5-pass. trk. sedan; heater. 135
'34 CHEV. Mast. de l. 2-dr. sed.; R., H. 125
128 OTHERS TO SELECT FROM ON YOUR OWN TERMS.
SIEGEL DODGE
7616 STONY ISLAND
Open Eves. and Sunday

PONTIAC SPECIALS
'40 5-p. de l. 6 sed., htr...$597
'39 4-dr. trk. sedan, htr.. 497
'38 5-p. sedan, radio, htr. 397
'37 5-p. sedan; heater.... 297
'36 5-p. sedan; heater.... 187
'35 4-dr. sedan........... 147
KOLE PONTIAC DLR.
5343 S. ASHLAND

PONTIAC, 1940
TORPEDO 4 DOOR SEDAN
This beautiful special two tone officials' car is one of the most popular models ever built by Pontiac. Perfect upholstery; push button radio; heater and bumper guards. It is kept with the new cars and you cannot tell it from one of them.
-SAVE $400-
Dick Johnson Motors
5940 N. WESTERN
AUTHORIZED PONTIAC DEALER.

Pontiac 1939
5 pass. sedan, absolutely perfect in every respect; has a $65 deluxe radio with separate speaker. Heater and defrosters. Seldom is a car of this quality offered on the used car market.
-$479-
Dick Johnson Motors
5940 N. WESTERN
AUTHORIZED PONTIAC DEALER.

PONTIAC 1940
Very attractive Club Coupe in grey with de luxe radio and htr. An exceptionally clean car.
$695
CADILLAC
OAK PARK BRANCH
652 Madison-st. AUStin 6074.

PONTIAC '40, $595
De luxe 6 cyl. 5 pass. tour. sedan; trunk, push button radio, heater, defrosters, flexible steering wheel, blast horns, electric clock; like brand new. We have it for $595. Your car down, balance 2 years. Open Sun.
3939WASHINGTON

Pontiac '39 De L. Trk. 4 Dr.
Sed. Beautiful original finish; mohair upholstery; de luxe radio, heater, 8 day clock; directional lights; original owner drove this car a very few thousand miles. $95 down and $29.95 per month.
Montgomery Motor Sales
OLDSMOBILE DEALER.
2300 MADISON. MONROE 5900.

PONTIAC '40, $585
De luxe 6 cyl. 5 pass. trunk sedan; heater, defroster, all dual equipt. In perfect cond. Your car dn. Bal. 2 yrs. Open Sun.
4635WASHINGTON

PONTIAC—1936, $225
5 pass. sedan; de luxe equipped. A Real Bargain.
Grossinger—Pontiac
2658 LAWRENCE-AV.
"The Pontiac Block."

'40 Pont. Club Cpe., $775
8 cyl., torpedo body, radio, heater, defrosters, clock, seat covers. Like a new car.
2317 S. MICHIGAN-AV.

P-O-N-T-I-A-C-S
1939 PONTIAC SEDAN; 4 DR.; TRK.$465
1938 PONTIAC SEDAN; 4 DR.; TRK. 365
1937 PONTIAC SEDAN; 4 DR.; TRK. 265
EDGAR FITZPATRICK, INC.
PONTIAC DEALER, 7727 S. ASHLAND.

1941 PONTIAC 5 PASS. CPE.
Damaged by collision. Will be sold as is to highest cash bidder. Inspect at 2424 Cottage Grove-av. Ph. Har. 7171-Bev. 4109.

PONTIACS—LARGEST SELECT'N OF LATE model Pontiac cars in town; all recond.; special today, '39 de luxe 5 pass.....$495 Your car or 20% down, balance 24 mos. PONTIAC CO. 945 WASHINGTON-BLVD.

PONTIAC—'39 6 CLUB COUPE..........$475
De luxe equipped; in ivory.
Olds. Dlr., 1019 Chicago-av., Evanston. Univ. 4102.

PONTIAC—'40 de luxe 4 dr. sedan; heater; radio; white walls; cost $1,190; sacrifice $565. Dealer, 1252 S. Kolin-avenue.

PONTIAC—'36 6 cyl. 4 dr. sed.; heater, spotlight; perfect motor; $190; guar., terms, trade. 661 E. 71st. Triangle 9177.

PONTIAC—'41 custom sedan; radio, heater; executive's car; low mileage; big discount
BENNETT PONTIAC. 1117 N. CLARK.

'40 Studebaker President
4 dr. cruising sedan with white wall tires. Climatizer, de luxe equip., overdrive. Rich-looking, powerful car, $895. STUDEBAKER BRANCH, 1836 Ridge, Evanston.

STUDEBAKER—'38 Pres. sedan......$125 dn.
STUDEBAKER '39 Comm. sedan.... 150 dn.
Also choice of 150 others.
AJAX-OLDS., 7800 STONY ISLAND.

'37 STUDEBAKER, $295
Dictator 4 dr. sedan in black. Bargain.
STUDEBAKER Branch, 6335 BROADWAY.

STUDE.—1939 Com. sed.; trk.; cushions not soiled; heater, etc.; like brand new; $465; barg.; terms. 7445 Stony Is. Dor. 0678.

STUD.—'39 6 coupe; overdr.; $445. Olds Dealer, 4624 Washington. Mansfield 4700.

STUDEBAKER—'35, Dictator 4 dr. sed.; rad., htr. Sunnyside 1922.

USED AUTOMOBILES FOR SALE.

COUPES
BARGAINS AT KROLL'S.
'40 Plymouth de luxe coupe.
'39 Dodge opera seat coupe.
'39 Dodge business coupe; rad. htr.
'38 Chrysler Royal; overdrive.
'35 Pontiac coupe: $5 down.
KROLL MOTORS
7124 S. HALSTED.
Direct Dodge—Plymouth Dealer.

STUDE. 1940, $645
Commander de luxe 5 pass. touring sedan. OVERDRIVE, radio, heater, defroster, climatizer; beautiful finish. Pass for brand new. One owner car. We have it for $645. Your car down, balance 2 yrs. Open Sun.
3939WASHINGTON

'40 Studebaker, $495
Commander town sedan; beaut. maroon finish; low mileage; heater and defrosters: a real buy.
CHICAGO AVE. CHEVR'LET
CHICAGO-AV. AT AUSTIN-BLVD.

STUDEBAKER—Champion 1940 de luxe touring sedan. Very low mileage. 2 tone upholstery; 2 tone paint. Fully equipped including heater. $545. Davis Motors, 2550 S. Michigan. Calumet 5181. Open Evenings and Sunday.

Stude. '37 6 Cyl. Sedan, $265
Late series 6 cyl. 4 dr. custom trunk sed. Complete with heater, overdr. Full de l. accessories; almost new tires; spotless appearance; finest mechanical cond. A real family car at a bargain price.
CLARK-MAPLE-CHEV. 1038 N. CLARK.

'37 STUDE. 6 SED., $365
Overdrive, 4 dr. trk. sed. Full de l. equip. Looks and runs like new. Terms. Trade.
2317 S. MICHIGAN-AV.

TERRAPLANE—1936 coach; low mil.; draftee must sac. at $130. J. Lula, 1638 W. Division, Chicago.

TERRAPLANE—'36 4 door sedan; radio; heater; $125. 4310 Parker-av. Alb. 2620.

TERRAPLANE—'36 de l. trk. sd.; r., ht. $125
6050 N. WESTERN. ROG. PK. 0778.

TERRAPLANE—'36 4 dr. de l. sedan; exc. condition, $185 or offer. Spaulding 4818.

OWNER SAC. '36 TERRAPLANE.
$200. No dealers. Edg. 4074 today.

WILLYS—'37 4 dr. sed.; like new; bright fin.; $195; barg.; tms. 7424 Stony Is. Dor. 5001.

MOTOR TRUCKS.

For Sale.

50 REAL BUYS AT GREEN'S
C. H. Mack, tandem axle.
White 804, C. O. E., long wheelbase.
Le Moon ice cream truck.
'36 Diamond T, long wheelbase. A beauty.
G. M. C. refrigerator body.
D-2 International pickup.
C-50 International.
Many others. At your own price.
5715 S. HALSTED. ENGLEWOOD 3333.
Open Sunday.

BARGAINS
International A-7F 10 ton 6 wheeler.
Diamond T 1203 6 wheeler.
Diamond T 1600 6 wheeler.
Mack A. C. 6 wheeler.
Mack A. C. 5 ton dump.
Bodies and hoists 3-5 yard.
Oil tank trucks, 500 gal.
Keller, 3393 Archer. Vir. 0770. Open Sun.

1937 G. M. C. 1½ ton truck with 1,000 gal. steel water tank......................$450
Ford truck 550 gal. water tank....... $150
1938 G. M. C. 3½ ton truck with 2 yd. dump body and wood hoist.......... $2,250
1936 G. M. C. 1½ ton truck with hydraulic dump body and wood hoist $250
WILL SELL ON LIBERAL TERMS.
D. & M. Finance. 9 W. Washington.Fra.1966

DODGE—Latest '39, 1½ ton chassis and cab; long wheelbase; 10 ply tires, etc. Like new thruout. A real buy. Terms, trade.
933 WASHINGTON-BLVD.

CHEVROLET—'37 1½ ton 10 ft. Chicago stake; 32x6 8-ply dual tires. Perfect condition...............................$295
CHICAGO TRUCK CENTER
940 MILWAUKEE. HAY. 8749.

DODGE—'38 12 ft. stake; 32x6 8-ply dual tires; A1 condition......................$495
CHICAGO TRUCK CENTER
940 MILWAUKEE. HAY. 8749.

CHEVROLET—'38 1½ ton, new 3½ yard dump body and hydraulic hoist; new paint; terms or trade; $150 down.
CHICAGO TRUCK CENTER
940 MILWAUKEE. HAY. 8749.

Dodge Brand New '40
1½ ton heavy duty cab over engine. 32x6, 10 ply duals; $250 discount.
DODGE DEALER, 2500 N. CICERO-AV.

TRUCK BUYS.
1939 Dodge ¾ T. Blvd. Panel.........$395
1938 Chevrolet ½ T. Pickup.............$295
1937 Dodge ¾ T. Panel..................$195
1935 Dodge ½ T. Panel..................$145
3524 SOUTHPORT-AV.

CHEVROLET—'36 12 ft. stake; 32x6 8-ply dual tires; special......................$195
CHICAGO TRUCK CENTER
940 MILWAUKEE. HAY. 8749.

FORD—'36 1½ ton 10 ft. stake; 32x6 dual tires.....................................$195
CHICAGO TRUCK CENTER
940 MILWAUKEE. HAY. 8749.

FORD—'34 ½ ton panel; A1 condition; low mileage. Full price..................$65
CHICAGO TRUCK CENTER
940 MILWAUKEE. HAY. 8749.

CHEVROLET—'35 ½ ton sedan panel; like new; low mi.; A1 mechanically.......$125
CHICAGO TRUCK CENTER
940 MILWAUKEE. HAY. 8749.

1-5: 1-3½ TON Mack dumps; 2½ ton Int. dump; 1 open body; 1 cab Diamond T dump; flat; all sizes and makes; G. M. C. 1½ ton stk. $100 up. Priv. Pul. 1061.

15 DUMP trucks—All sizes and makes. Some like new; prices right; also 1 chassis; 1—1938 Dodge 1½ ton chassis; $200 up. 5013 Irving Park-rd.

FORD—'37 1½ TON CHASSIS AND CAB. Dual tires, long wheelbase; good condition. Special at..................................$295
DODGE DEALER. 5719 BROADWAY.

10 TON, 6 wheel dump trucks. 10 A. B. Mack dumps, 2 A. C. Mack dumps. 1201 W. Lake-st., Phone Melrose Park 3788.

STEWART tractor—'38 sleeper cab; 9.75x20 tires. Virginia 0210.
AUTOCAR SALES. 1716 W. PERSHING.

1937 1½ TON International—Steel stake body. Perf. cond. For sale, $435. Modern Produce Service, 1414 S. Aberdeen.

½ TON Dodge pickup truck; in very good cond.; low mileage, heater, etc.; Will sacrifice. Wabash 2521.

100 TRUCKS—DUMPS, STAKES, PANELS, pickups, etc. $50 up. Terms, trade. 2301 W. Ogden, cor. Roosevelt. Can. 2794.

AUTOCAR—6 cylinder moving van body 7¼ feet wide; 14 feet long; sacrifice. Crowley & Co., Auctioneers, 1166 Madison.

2 MOVING vans—Extra equipment and supplies for many more. Desk, safe, etc. Barg. $1,750 cash. Address N 326, Tribune.

FORD—1940 V8 sed. delivery; very gd. cond. Private party; priced for quick sale. Mr. Swerdlik. Lon. 4428. Call Monday.

2 1937 FORD trucks; 131, 157 w. b.; stake, panel, body. Wholesale Meat Market, 33 W. 31st-st. Apply Mon. & Tues. morn.

FORD V-8 dump truck, long wheelbase; good tires. Cheap. 3748 Page-av. Lac. 8684.

MACK 3½ ton long wheelbase. Removable head motor. $550. 1382 Randolph-st.

CROSLEY 1940 Parkway Delivery, $175. Mansfield Motor Sales. 5340 W. Madison.

CROSLEY—'40 station wagon, almost new. ideal light delivery. Cheap. Longb. 0037.

'36 CHEVROLET pick up, $165; priv. party. 537 Circle-av., Forest Pk. Forest 3410.

3 1¼-TON Dodge pickup trucks—Private party. All good. Call Sunday. Canal 6483.

MOVING van—International 3 ton; cheap. 4909 Irving Park. Kildare 9426.

'37 CHEV.—1½ ton; single wheels, $275; 133" w. b.; Lakeview 2570.

FORD—'31 ton and half. Model A. A combination panel stake. Sacrifice, $125. Priv. offer. Roxee Garage, 3417 Diversey-av.

1935 DODGE pickup—Runs perfect; best offer. Roxee Garage. 3417 Diversey-av.

CHEV.—'38 ½ ton panel, $295; '36 A-1, priv.; sacr. $85. Fullr priv. 1101 N. Clark-st.

FORD—'34 1½ ton 157 w. b.; stake body; $95 full price. Wright, 1101 N. Clark-st.

SEE US FOR A GD. USED TRUCK—General Motors Used Trucks, 1700 W. Pershing-rd.

DODGE—1936 1 ton pickup body. A-1 condition. Phone Yards 3444.

1937 WHITE—2 ton van body. Reasonable. Private party. Sun. only. Keystone 5747.

CHEV.—'37 157 in. Chicago stake.........$295
Nelsen Hirschberg Ford, 5133 Irving Park.

FORD—'38 ½ ton panel........................$295
1133 N. ASHLAND.

CHEV.—'36 ½ ton pickup; black........$175
1133 N. ASHLAND.

2 6-WHEEL Ford dump trucks. Thorton and Grico drives. 11656 S. Halsted.

CHEV.—'40 1½ ton 157 w. b.; duals; $695. duals, new paint. 1133 N. Ashland

CHEV.—'35 long wheelbase, duals, Stake-panel body, $125. 1133 N. Ashland.

CHEVROLET—1934 sedan delivery; A1 condition. Priv. party. $75. Edg. 5171

INTERNATIONAL '39 2 ton long wheel base. Hurry, it's $295. 2600 N. Cicero.

DODGE '36 and Ford '36 ½ ton pick-ups; A-1 cond.; any offer. 5101 W. 16th-st.

INTERNATIONALS, Fords, Chevs., G. M. Cs. Perfect Motor Sales, 1382 Randolph-st.

1 HENDERSON '34, 6 wheel dump. 1 Federal '35, 10 wheel dump. Cedarcrest 4537.

3 TON Autocar dump; pneumatic tires; in good condition. Call Seeley 7281.

MOTOR TRUCKS.

For Sale.

R-U-B-Y
"AMERICA'S LARGEST CHEVROLET DEALER"
Has the Trucks
FEATURED SPECIALS AT BARGAIN PRICES
'33 GMC 1½ ton panel.....................$ 95
'34 CHEV 1½ ton panel.......................125
'35 CHEV 1½ ton panel.......................145
'36 DODGE ½ ton panel......................165
'37 CHEV. ½ ton panel.......................175
'37 TERRAPLANE ½ ton panel............175
'37 CHEV. sedan delivery...................195

—200—
OTHER SPECIALS
GMC'S—Fords—Chevs. Dodges—Internationals

CABS AND CHASSIS
SHORT AND LONG WHEEL BASES. ALL BODIES AVAILABLE.
2 to 4 Yd. Hydraulic Dumps
1½ ton Chicago Stakes
½-1-1½ ton Panels
Sedan Deliveries
1930s to 1940s
$35 TO $625
Ruby Chevrolet
7158 STONY ISLAND
Open Eves. and Sundays

DIAMOND T SPECIALS
'39 DODGE ½ ton panel....................$375
'36 INTERNATIONAL ½ ton panel............. 125
'37 DIAMOND T 1 ton refriz.; rebuilt 450
'37 DIAMOND T 1 ton panel; rebuilt 450
'36 CHEVROLET 1½ ton panel............... 200
'36 DIAMOND T 1½ ton refriz. body.. 350
'36 DIAMOND T 1½ ton chassis cab. 350
'36 CHEVROLET 1½ ton chassis cab.. 150
'36 DIAMOND T 1½ ton dump............ 350
'37 DIAMOND T 1½ ton large panel.. 350
'38 DIAMOND T 1½ ton refriz. body.. 400
'35 AUTOCAR 3½ ton tractor............ 350
DIAMOND T BRANCH
320 S. SANGAMON-ST.

DUMP TRUCKS FOR SALE
2 Ford '35 batch, some new tires, $300 both; 1, 6 whl. auto car, coal body, 13 ton, new tires $1,500; call 3-5 p. m. Lin. 6183, or can be seen Mon., 1501 N. Throop.

Trailers and Tractors.

TRAILERS FOR SALE!
[1] used 24-foot Fruehauf open top, with new body. [1] slightly used 28-foot Superior van. Cash or terms. Open eves. and Sunday.
SUPERIOR TRAILER MFG. CORP.
Victory 5954-61. 2429 S. Wabash.

LATE model Diamond T tractor, J. X. C. mtr., 2 speed axle, combut. overhold.; 10 5x 20 tires, all mobile trailer, full refr. perf. tires, all access. and safety equipment. Price $1,200. 2501 N. Laramie-av. Ber. [illegible]

USED trailers—All makes and sizes. Immed. del. on 22 ft., 24 ft., 26 ft. new units. Fruehauf Trailers, 2553 Archer. Cal. 7980.

1940—22' CATTLE rack, Timken axle, mountain tire brakes; sacrifice, Commercial. 700 Root-st. Open Sunday.

MOVING VAN—22 ft. long; drop frame; formerly used by Grey Van; sacrifice, $450. 18 foot refrigerator. $350. 1382 Randolph.

D. T. TRACTOR 2 ton 1936—Perfect shape. Reas. 15 S. Peoria. Haymarket 9315.

26' G. M. C. TRAIL. $350; Band J 22', $250, 25 tractors, trailers, too. 2552 Archer.

EXPD. long distance truck driver with own tractor. Phone Sipple, Calumet 8488.

2 G. M. C. Tractors and Trailers with hauling. Will finance. Address N 313, Tribune.

1939 G. M. C. TANK and trailer—1,600 gallon capacity; Stainless steel. Canal 1501.

1939 FORD tractor; good condition; new tires. Interstate. Lawndale 7200.

Wanted.

RESP. party can haul steel, no loading or unloading; if able to buy suitable equipment, —comparative short haul. Will accept car or truck as part payment. Lease agreement. Very good rate of pay considering investment. Call, write, or wire. White Distr., 700 Root-st. Open eves. and Sun.

NATIONALLY KNOWN truck lines can use man with large truck. City delivery only. Year around work. Pay weekly. Take car in trade. Balance Finance. 2152 S. Ashland.

DRIVER owned trucks—By trucking Co.; city work. Address N A 313, Tribune.

MAN with 1½ ton truck or can purchase same; no frt. Address N 236, Tribune.

LATE model trucks—Large furniture van body. Rothery Storage, Des Plaines, Ill.

WANTED to hire—Drivers with trucks and 4 wheelers. Boswell Bros. Yards 1766.

WANTED—6 wheel dual drive Ford dump. Cash deal. Pullman 9240. 6-7 p. m.

AUTOMOBILE LOANS.

CASH IN TEN MINUTES
ON YOUR AUTO OR TRUCK.
20 MONTHS TO PAY.
Deal direct with owners.
Private consultation rooms.
WINTER-HIRSCH
25 Years Same Location
1842 S. MICHIGAN
CALUMET 4290.
WEST SIDE OFFICE:
4719 W. MADISON-ST.
AUSTIN 1243.
NORTH SIDE OFFICE:
3943 W. IRVING PARK-RD.
IRVING 6300.

UNDER STATE SUPERVISION.
PLENTY OF FREE PARKING SPACE.
LOANS—INLAND INVESTMENT PLAN.
4737 BROADWAY. LONGB. 4606.
LOANS—INLAND INVESTMENT PLAN.
4737 BROADWAY. LONGB. 4606.

AUTO REPAIRING, ACCESSORIES.

1 YEAR GUARANTEE
NOTHING TO PAY UNTIL MAY 15.
NO MONEY DOWN. NO FINANCE CO.
10 to 30 Months to Pay
No carrying charge if paid within 90 days. Complete overhauling on all makes of cars.
BELL AUTO REPAIR
2452 S. Michigan. Cal. 7022

DRIVE A 1941 CAR FREE
while your car is being repaired.
TAKE 24 MONTHS TO PAY
FULL GUARANTEE. NOTHING DOWN.
DAWES, 2309 S. MICHIGAN
All phones, Vic. 0909. Call any time.

1941 LICENSE—Repairs on budget plan. No money down, 20 mos. to pay. Open 8-6p.m.
EDDIE & EARL SALES & SERV.
17 E. 24TH-ST. VICTORY 4362.

SUPERCHARGER, $4 — Guar. mileage increase 20%; power 10%. BENDIX dynamometer test. Any car. Give make, year. Write, call for details. 760 N. Ogden-av. Mon.8407

REPAIR your car on time payments while you drive a '41 Plymouth; also body and fender work. WHITEHALL 8000.
NEWBERRY MOTORS. 1025 N. CLARK.

AUTO CREDITS.

1941 CHEVROLET Master de luxe—$500 for $360; used at Bergl Chevrolet. 5158 W. 22d-st. Call Lawndale 4333.

$425 CREDIT on Special De Luxe Chev. Broadway Chev. 6317 N. Broadway. Will sell at sub discount. Shel. 1600, apt. 710.

WANTED—Large auto credit on 1941 med. priced car. Must be bargain. Give full information. P. O. Box 147, Chicago.

HUDSON—1941; $234 credit at Clocke Motors, 5024 N. Western-av. Take best offer. Sunnyside 1573.

$150 CHRYSLER credit with Four Wheels, Inc. 6116 N. Western. Sell $75. Whi. 5538.

AUTOS, TRUCKS TO RENT.

NEW CHEVROLET passenger car—Chevrolet G. M. C. panel or stake trucks; ½ to 2 tons; rent without driver by day, week or year. Call DELAWARE 7272.

RENT A TRUCK—By hour, day week, year; ½ to 5 tons; with driver or without driver—low rates. Harrison 4806.

MOTOR BUSES F R SALE.

21 PASS' SCHOO' BUS.
$295
1932 Reo 6. Perfect motor and tires. Previously owned by private school.
SIEGEL DODGE. 7616 STONY ISLAND.

AUTO SERVICE, GASOLINE, OILS.

GENUINE ETHYL GAS, 13⅘c GAL. TAXES PAID. FELDMAN SERV. STA. HAR. 3500.

AUTO TIRES.

NEW U. S. ROYAL SECONDS. Save to 50%. BERLIN TIRE CO., 1600 S. Michigan-av.

GARAGES—FOR SALE AND TO RENT.

FOR RENT—Garage; 15,000 sq. ft.; close in; avail. May 1. Mr. Hinchliffe. Cal. 5860.

AUTOMOBILES WANTED.

WOULD like to buy roadster or convertible coupe. WILL PAY ALL CASH.
3939 N. Western Jun. 4682

MOST cash for your car. Can't come in? CALL US—WE'LL COME OUT. REGENT 0616. 7601 STONY ISLAND.

SPOT CASH FOR YOUR CAR. Bring title—take home cash. 2810 W. MADISON-ST.

HIGHEST CASH PRICE POSSIBLE. Notes paid off. Mr. McKnight. 5928 N. WESTERN. LONGBEACH 1223.

WE NEED CARS FOR CASH. TOP PRICES! RAY CUMMINGS. 7416 S. HALSTED. RADCLIFFE 3460.

SEE others first—but we pay highest cash. 7717 S. HALSTED. RADCLIFFE 5858.

CASH FOR LIGHT CAR FROM PRI. PTY. Gordon, 6200 N. Western. Briargate 1420.

OAK PARK DEALER PAYS MORE. 200 Madison-st., Oak Park. Euclid 267.

WILL pay cash for your used car—Bring title. 3030 N. Clark-st. Wellington 3032.

WILL PAY ALL CASH FOR '36-'38 LIGHT CAR. MANSFIELD 4021.

HAVE cash for good lt. car, also Olds. or Pontiac, from private party. Key. 3515.

WANT '40-'41 Chevrolet from priv. party, in good condition. Lakeview 4494, Apt. A-5.

WANTED—1936-'38 Ford V85 for cash, by private party. Doak, Longbeach 4020.

HIGH CASH PRICES PAID FOR WRECKED JUNKED CARS, TRUCKS. ARM. 3500.

WILL PAY CASH for late model used car. Hemlock 4333 after 10 a. m.

WE PAY CASH FOR USED CARS. NEWBERRY MOTORS, 1025 N. CLARK.

$200 FOR best car in ex. cond. from priv. party. Ph. Ira Weiner, Van Buren 9223.

SEE US BEFORE YOU SELL YOUR CONVERTIBLE. 6050 N. WESTERN.

HIGH cash prices paid for junked and wrecked cars and trucks. Belmont 6464.

WANT—'40-'41 super Buick, have '37 Olds. sed.; cash; private. Riverside 5236.

WILL pay up to $125 cash for coupe. Call at 3639 W. 63d-place.

HIGHEST prices! Used wrecked junked cars. See us first. 3513 Ogden. Craw. 3664-5.

WANTED—Old cars and trucks for junking. Sunnyside 5720, all day Sunday.

TRAILERS—PASSENGER AND UTILITY.

For Sale.

BUY WITH CONFIDENCE!

See American coach quality trailers. New $549 and up. Easy terms. Kullas & Ketcham, 4025 S. Harlem-av., Berwyn.

NEW and used trailers—Real bargains; leatherette or masonite exteriors, 16 to 26½ ft., as low as $295; liberal terms. Open eves. and Sun. 2441 S. Michigan.

VAGABOND

25 used trailers, very reas. $165 up. Terms. 2426 S. Michigan. Trade.

HOUSE trailer—1940 Univ.; like new; sleeps 4; 2 rms.; ice box; kerosene htr.; gasoline stv. Shell sta., 6555 S. Cicero-avenue.

SCHULT—'41s, latest models used bargs. Sm. amt. down; we finance. We rent 'em. Fact. dist. 7424 Stony Isl. Dor. 5000. Eves., Sun.

STEVENS hse. trailer—Must sell this wk. Reas. Oak Lawn Trailer Pk. Bingham.

TRAILER—"Covered Wagon"; fully equip. Full price $325. Call Albany 4796.

HAMBURGER trlr.—Liv. qtrs.; full eqpt.; gd. cond.; $350. 1550 E. 74th-pl. Dor. 5001.

27 FT. tandem trailer—3 room, 6 passenger; low prices, terms. 7640 Stony Island.

20 FOOT Schult Cavalier de luxe; sleep 4; private; sacrifice. Merrimac 7033.

'41 UNIVERSALS, 18 ft., $495 up; fact. disp.; used, $195 up. 9321 Cottage Grove.

USED bargains—New floor samples. Reduced prices. Terms, trade. 5515 Cottage Grove.

CHEERIO'S are different—Custom built. See to appreciate. 4748 N. Seeley. Open Sunday.

16½ FT. Bender trailer. Gd. cond. Reas. Priv. party. 4701½ Maypole. Col. 7305.

SCHULT at Ellwood, Ill., and 107th and Indianapolis, Rte. 12-20-41.

GILKIE folding camp trailer—Sleeps four. 3639 W. 63d-place.

MOTORCYCLES AND BICYCLES.

1940 HARLEY Davidson 61 twin de luxe motorcycle with chrome wheels, windshield, Buddy seat and 2 saddle bags; black finish practically new and absolutely perfect. BROADWAY CHEVROLET CO., 6317 Broadway, just south of Devon.

WAREHOUSE disposal of repossessed and trade-in bicycles, $3.95 and up. Open eves. and Sunday till 1 p. m. 1339 S. Cicero-av.

RECONDITIONED bicycles, like new, $14.95. Open eves. 8:30; Sun. 2 p. m. Service Bicycle Shop. 5410 Lake Park-av. Fai. 7049.

MOTORCYCLE side car for 45 cu. inch cycle; reas. Mer. 8665.

INDIAN—LOWEST prices. HIGHEST quality. 6911 SOUTH CHICAGO-AVENUE.

INDIAN SCOUT—'39; low mileage; price, $275. Phone Berkshire 7774.

WANTED—Used motorcycle, 1932-1937, inclusive. Portsmouth 6026.

WANTED—Indian 4 cyl., cheap. E. Steeples, 1133 Washington-blvd., Chicago.

BARG.—New, used boys', girls' bicycles; tms. 3447 Lawrence-av. Jun. 2078. Op. ev., Sun. 8.

OFFICE FURNITURE AND DEVICES.

NO. 96 A. B. Dick mimeo, ext. color drum, autmtc. slip-sheeter with 2,000 slip sheets; gd. wkng. ord. and registration; inspected monthly since purchased; sacr., $150. Address M M 471, Tribune.

CALCULATOR, addressograph, mimeograph, dictaphone Natl. & Burroughs bookprs., add. mach. billers. typewrs. check protecter. files. 220 S. Laramie. Austin 8888.

FINE OFFICE DESKS FOR SALE. 4 walnut, 3 mah. desks; adding machine; Large safe, typewriter, storage cabinet. At a bargain. 2815 Broadway. Lak. 9609.

QUICK ACTION BUYERS. of used office furniture, equipment, store fixtures, lockers, shelving, safes. Accredited Liquidators. HAY. 3030.

WE have taken in trade 35 desks, 80 chairs, 5 safes, 15 steel files, 2 davenports; want to move these items in a hurry. SPITZERS, 167 W. Lake.

8 COMPTOMETERS, calculators, adding, dictating, addressing, machines, Mimeographs, multigraphs, el. letter opener, Kardex, Acme cabts.; all sizes. Rep. 3945.

PURCHASED from large corp.—25 assorted desks, chairs, safes, files, leather dav., club chairs, etc. Reas. Stein, 63 Lake-st.

HIGHEST cash prices paid for used office desks, chairs, typewriters, adding machines, dictaphones. 1528 Belmont. Lak. 4586.

BARGAINS—Desks, files, safes, blue print cabinets, office railing, typewriters, etc. Business Furn. Co., 172 W. Monroe.

COMPLETE set dictaphones, transcriber and shaver in perf. cond. Like new for cash. $120. 1528 Belmont-av. Lak. 4586.

ADDRESSOGRAPHS, Mimeographs, Kardex, & coin changers—For sale. 504 S. Dearborn.

ROLL top desks, $7.75; flat desks, $12.75; chairs, $2.95. Open Sun. 1257 W. Madison.

INDUSTRIAL and executive office equipment. New and used. 236 W. Lake. Dea. 3456.

100 STEEL lockers—Various sizes; suit. factories. Sacr. Need space. Wel. 0089.

BARGAINS on slightly used desks, chairs, files, tables. 29 N. Franklin. Dea. 7004.

DICTAPHONE dictator, transcriber, shaver, rotary file; reas. Berkshire 1345.

50 STEEL lockers, 12x72; also 30 files. Room 301. 209 W. Jackson.

21 DESKS, 54 CHAIRS, 16 FILES, TABLES. 300 FT. PARTITION. 2857 N. CLARK.

LYON shelving, lockers, files, desks, chairs, CENTRAL. 20 W. Hubbard-st. Del. 8495.

STEEL shelving, wood ofc. partitions, typewriter, for sale reas. Hay. 4388.

BARGAIN—Debolt Money Chest, cost $130; offered $60. Address E A 8, Tribune.

UNDERWOOD, $14; adder, $15; mimeograph, $15. PRUITT, 425 N. La Salle-st.

MAH. desk, steno. desks, add. mach., typewriters, etc. 859 First Natl. Bank Bldg.

USED office furn., files, desks, chairs, etc. KENDRICK. 218 W. Jackson. Cent. 4325.

ADDING mach., mimeo, typewriter, comptometer. 1301 Argyle. Apt. 102. Ard. 3742.

COMPTOMETER and streamline noiseless typ.—Need cash. Address J 586, Tribune.

SAFE, cabinet, med., desks, chairs, type., etc. Private. Pullman 1961.

SPORTING GOODS.

Free Bargain Catalog

JUST OFF THE PRESS. 10,000 BARGAINS New and Used Sports Equipment. Write Dept. T for your copy today! FREE PRIZES: SEE THE CATALOG.

SUNDAY AND MONDAY SPECIALS.
$125 used golf set: four Wilson woods, eight Wilson irons; perfect $45.00
$15.00 All leather Golf Bag 7.95
$17.00 Complete Golf Set 8.95
$28.00 Complete Corydon Set 13.95
$48.00 Complete Golf Set 24.95
$5.50 South Bend Reel, 1940 Model 2.98
$6.50 Used Shakespeare Wondereel 3.09
$5.75 South Bend Rod, 1940 Model 3.45
$15.00 True Temper Rod, 1940 Mod. 9.95
$8.50 Fly Casting Complete Outfit 4.95
$8.50 Bait Casting Complete Outfit 4.98
$5.00 Fly Tying Complete Kit 3.95

Guns—All makes—New and Used—The largest stock in the United States and the lowest prices. Trade in your old gun!

Outboard Motors—200 New and Used at the Right Prices—Select Yours Early!

Klein's Sporting Goods

508 SOUTH HALSTED—AT CONGRESS. Open Sunday Morning Until 1 P. M.

FOR SALE—Brunswick Balke combination billiard and pool table; professional size; 2 sets of rails; 5 minutes to change; all accessories; orig. cost $1,500; sacrifice $250. Phone Kenwood 2621.

NEW: 50 outboard motors on display now. Evinrude, Elto, and Champion, at $26.50 up. Lake View Sports Store, 1952 Belmont.

FOR sale—500 golf balls suitable for driving range. Address J 409, Tribune.

REM—20 ga. Auto. 28 in. full choke rib bbl. with leather case and 15 shells. She. 6654.

MUSICAL INSTRUMENTS.

Pianos and Players.

SUNDAY AND MONDAY
LAST 2 DAYS
MARCH SALE
COME EARLY FOR BEST SELECTION.
SUNDAY, 1 TO 5 P. M.
NEW
SPINETS—CONSOLETTES,
$185 up
USED SMALL UPRIGHTS,
$95
NEW GRANDS
SMALL SIZE—LATE STYLE.
$325
TERMS $2 WEEKLY
KIMBALL FACTORY
2611 S. CALIFORNIA-BLVD.
CORNER 26TH-ST. 2800 WEST.
Monday, 9 a. m. to 9 p. m.
PARKING IN FRONT OF OUR DOORS.

SPECIAL SALE

AN UNEQUALLED OPPORTUNITY TO BUY A MODERN, BEAUTIFULLY STYLED, PERFECT TONE CONSOLE PIANO AT GREAT SAVINGS. DISPLAY SAMPLE AND SLIGHTLY USED MODELS DRASTICALLY REDUCED TO ROCK BOTTOM PRICES FOR THIS SALE. ALL ARE FACTORY GUARANTEED AND FULL STANDARD 88 NOTE SCALES. SEE THEM AT ONCE. FREE DELIVERY AND EASY TERMS ARRANGED.

OPEN SUNDAY 1 TO 5
Gulbransen Factory
820 N. KEDZIE-AV.

E. O. M. CLEARANCE
OF USED GRANDS

Leland	$195	Story and Clark	$295
Kimball	235	Starck	$300
Brambach	250	Cable	245
Stodart	265	Baldwin	375
Hamilton	270	Lyon & Healy	495

Budget Terms. Some as low as
$10 Down

LYON & HEALY
243 S. WABASH-AV.

OPEN TODAY, SUNDAY, 1-5
LAST DAY MONTH-END CLEARANCE.
REPOSSESSED PIANOS
$295 Spinet. Balance due, $173.
$400 Kimball Consolette. Bal. due, $228.
You continue weekly payments of $2.
ALSO
KIMBALL ARTIST MODEL GRAND.
Repossessed; just like new. Guaranteed.
Will be sold for balance due on
FORMER CUSTOMER'S CONTRACT.
Less than half of original price.
See or phone MR. HAMILTON, Har. 4010.
CREDIT DEPARTMENT.
W. W. KIMBALL CO., 306 S. WABASH.

Open Today, Sunday, 1-5

BALDWIN GRAND. Positively like new. Fully guaranteed; at fraction of the original cost. Want reliable party to take over small monthly payments. A REAL bargain.

SPINET

Late model. Will transfer account to reliable party at $1.50 per week.
ASK FOR MR. RUSSELL, Credit Dept.
BALDWIN PIANO CO.
323 S. Wabash Wab. 6900

REMOVAL SALE
ONLY A FEW DAYS REMAIN.
FINAL REDUCTIONS NOW
RECOND. AND USED GRAND PIANOS.

Wheelock	$195	Chickering per	$395
Chansonette	265	Steinway	775
Schiller	345	Mason & Hamlin	795

SPINET PIANOS.
Brand new spinet, full scale, $245 val. $185
Brand new spinet, mahog., very spec. $225
CABLE PIANO CO.
303 S. WABASH-AV. OPEN EVENINGS.

SLIGHTLY USED—Console type piano; bargain; pay only $77; $1 a week; no money down; 30 days' trial; nothing to pay until May; used only a few months; looks, sounds like new; private Fireproof Piano Warehouse No. 39, corner of S. Ashland-avenue and 39th-street. Open till 5 p. m.

PIANO bargain—Small size used upright, reduced to $57; 50c week; free delivery. P. A. STARCK PIANO CO., 234 S. Wabash-avenue. Open evenings.

TRADE in your old piano—We give credit voucher for its full trade-in value, which you can apply toward new piano or radio. CABLE PIANO CO., 303 S. WABASH.

NOTICE—We buy, rent, sell, and exchange Grands, Spinets, etc. Will buy your old piano for cash or sell it on commission. WYMAN Piano Co., 209 S. State. Wab. 2769.

FAMOUS HARDMAN GRAND—Had little use and cond. like new; marvelous tone; owner forced to sacrifice at barg. price. See at Wyman's, 604 Republic Bldg., 209 S. State.

STEINWAY, Chickering, Brambach grand pianos—Like new; $150 and up, terms. Also spinet and studio pianos. Victor Storage Warehouse, 4809-11 W. Lake-st.

SPINET—Used, reconditioned, like new. By master craftsmen in our shop. $147.50. Perfection Piano Repair, 1633 N. Halsted.

STEINWAY GRAND—Mahogany inlaid case; pract. new; private party will sacr.; $100 down, bal. easy terms. South Shore 5051.

WANT upright piano in playing condition and $200 cash by May 1 for mahogany grand piano. Lake View 1390 after 2 p.m.

RENT A PIANO—$2 per mo. Apply rent if you buy new or used piano. Chicago Rental Shop, Wellington 2160. All parts of city.

NEW PIANOS TO RENT PER MONTH. Uprights, $5; spinets, $7; grands, $8. W. W. KIMBALL CO., 306 S. WABASH.

STEINWAY grand—Model "M," Like new. Reas.; also $850 apt. grand; std. make; exc. cond., fine tone; $125. 6534 Cottage Gr.

PIANO—Grand, like new, solid mahog. case; orig. cost $1,500; sacrifice, $500 cash. Phone Austin 2985 or Austin 1343.

FACTORY SAMPLE—Dainty spinet in walnut. Wond. tone, full guar. $139, easy terms. GULBRANSEN FACTORY, 820 N. Kedzie.

7 STEINWAY grands, 11 other fine grands; 7 spinets must be sacr. Storage Mart, 1723 Benson-av., Evanston. Closed Sunday.

USED spinet grands and small pianos; bargains. Schroeder, 3409 N. Ashland.

STUDIO Piano, $65; Steinway Midget, $85; Steinway Grand, No. 190,000, 1560 Howard.

$155 BUYS small used Kimball grand piano. Terms. 5224 W. Chicago-av.

SPINETS, slightly used, walnut finish; cheap for cash. 3119 Lawrence-av.

ESTEY Grand, $95. Hamilton L. H., cheap. Schwartz Bros. Stge., 7012 Stony Island.

WILL trade beau. high grade spinet, standard make; for good grand. Dor. 0839.

APT. GRAND—$165; LIKE NEW. ALSO spinet, reduced $150. 5137 Diversey.

FLOOR SAMPLE, 1940 PIANO—50% OFF. 4002 IRVING PARK-RD.

WILL store grand piano for use of same. Own home; no children. Merrimac 8868.

BALDWIN grand—Marvelous tone; $275. MOIST PIANO CO., 5509 Broadway.

HENRY F. MILLER upright, small size, $55. MOIST PIANO CO., 5509 Broadway.

5 STEINWAY grands, wonderful bargains. MOIST PIANO CO., 5509 Broadway.

LATE model spinet, used 5 months, $145. MOIST PIANO CO., 5509 Broadway.

BABY grand, Philco radio, fine cond. Key. 3821. Call after 5 p. m. except Sunday.

BALDWIN GRAND piano; Excellent condition; must sacrifice. Buckingham 6988.

VERY fine Steinway at a bargain. Pal. 6444. 6747 N. Sioux nr. Central and Devon.

68 NOTE SMALL UPRIGHT; LIKE NEW; $75. BRIARGATE 1568.

WANTED—Used Grand in even exchange for prac. new Spinet. Call Mon. Web. 2537.

WILL trade beau. walnut spinet, brand new for good used gr. piano. 3238 W. Harrison.

LYON & HEALY grand piano—Good cond.; must sell at sac. Sou. Shore 1883 for appt.

WILL pay cash for small upright piano; not over 51 inches high. Ravenswood 1253.

STARCK 44 Gr. piano—Brn. mah.; exc. cd.; $900 new; mine $200 c. Bit. 5993 Sun. only.

BARGAIN—Baby grand piano. Exc. value. Best offer. 3828 N. Sawyer. Keystone 6815.

SACRIFICE—5 new Console Spinet Pianos at $100 reduction. 6512 N. Clark-street.

WANTED—Used grand or spinet piano for cash from priv. party. Merrimac 2811.

WANTED to buy—Used grand piano for cash from private family. Merrimac 4026.

SACRIFICE—Lyon & Healy make grand; gd tone; bargain, $165. 6512 N. Clark-st.

$165 TAKES walnut apt. grand piano—like new. Also new spinet. 6242 W. Grand.

WALNUT SPINET, $85. 3238 W. HARRISON-ST.

$350 LYON & HEALY musette spinet; like new; $165. 5408 W. North-av.

SACRIFICE—MIDGET walnut Lyon & Healy piano; 45½ in. high. 5408 W. North-av.

SACRIFICE—Steinway grand; good cond.; fine tone; $275. 5408 W. North-av.

GIGANTIC sale on spinet and console pianos. Save to 50%. 5408 W. North-av.

$250 TAKES $2,200 Knabe grand in excellent condition. 5408 W. North-av.

WANT Steinway, Baldwin, other grands. C. C. Mayer, Morrison hotel, Chicago.

Organs.

ORGAN—ELECTRIC, Gulbransen Magnatone; like new; reduced to only $265; fine for funeral chapels, churches, homes. GULBRANSEN FACTORY, 820 N. Kedzie.

ELECTRIC reed organ—$175 or best offer. Schulze, 923 N. Lockwood-av.

ESTEY reed organ—2 manual; motor driven with pedals. Summit, 239 W. Argo, Ill.

MUSICAL INSTRUMENTS.

Accordions.

ACCORDION, 120 BASS, $59
Very good make. PIERSANTI. 112 W. NORTH-AV. MOHAWK 6488.

ATTENTION!—Must sell out entire stock; all makes new and used $15 up. Values to $500. Spranzo, 39 S. Kedzie, 3d.

$85—TAKES my accordion, like new. Also R. changer phonograph, cheap. L. V. 9844.

VERDI accordion—80 bass; bargain. Fairfax 1833.

PIANO acc.—120 bass, 4-5 reeds; like new. Sac., $85. 3119 W. Cermak.

PIANO acc.—120 bass; cost $250. Sac. $95; wk. days, 8-5. 323 W. Polk, Rm. 311.

ACCORDION—120 bass; 4 years; $125, cash or trade. Call Prospect 9488 Monday.

ACCORDIONS WTD.—CASH. North Austin Music Shop, 5910 W. North. Mer. 5905.

ACC.—Italo-Am.; 8 organ. Switch, '41 mod.; must sacr.; drafted for army. Berk. 8343.

Phonographs and Recorders.

AUTO. phono.—Plays 12 records; 10 in. only; $35. 1332 S. Kedzie-av., 1st floor.

Wind, String, Etc.

E. O. M. BARGAINS
in Used Instruments
Concert Bb Trombone $12.00
Lafayette Bb Trumpet 20.00
Elkart Bb Clarinet 25.00
Conn Eb Saxophone 50.00
Complete Drum Outfit 35.00
Hawaiian Guitar Outfit 12.50
MANY OTHER VALUES.
EASY TERMS.
Inquire about our Student Lesson Plan. $3.00 down and $1.00 a week includes Instrument and Lessons.
LYON & HEALY
243 S. WABASH-AV.

COLLECTION of old masters Italian violins and cellos to sell in block or separate; reas. 1150 S. Halsted. Monroe 5331.

ITALO Amer. piano accordion; ex. cond.; sell for cash or trade for used car. 4102 W. Cullerton-st., 2d floor. Call evenings.

A VIOLIN specialist has a few rare instruments for sale. Address A 405, Tribune.

DRUMS, bells, traps, bell stand, and field drum. 5816 S. Maplewood. Prospect 1908.

CLARINET—$10; sax $25; French horn $35; 6843 Green. Aberdeen 6141.

GOOD string bass—For sale, $30.00. 321 S. Wabash-av., 6th floor.

BASS fiddle—New Kay string bass; best offer. Draftee. Pedicone, 5350 Van Buren.

HAYNES flute—A and B fl.; Boehm clarinets, alto and tenor saxes; need cash. Alb. 9062.

WANTED to buy or rent—English horn. Call Commodore 0432.

SACRIFICE—String bass fiddle; exc. cond. Call 6-10 p. m. Sag. 4713. Cash only.

AUCTION SALES.

Unrestricted Auction
Monday, March 31
And Following Days, at
2 P. M.
The Art Collection Assembled
By The Well Known
Collector and Connoisseur,
JARVIS HUNT, SR.
Together With Furnishings
Removed from a Well Known Mansion in Astor St.

Including the Famous 3 Buddhas of the early Ming Period, 1368-1398, Valued at $5,000.00, Alompra 1711-1760, and Many other Early Chinese Objects of Art; 17th Century Italian Furniture of the Period, an Important Dining Room Suite valued at $8,000.00; Early English Furniture from the Queen Anne Period to George IV.; Antique Oriental Rugs.

Also
Contemporary Davenports, Chairs, Tables, and a Twin Bed Walnut Bedroom Suite.
Oil Paintings by
Harlow, Blakelock, Kitchell, Northcote, etc. Fine China, Mirrors, Crystal Stemware, Old Silver & Sheffield Plate, Waterford Glass, Crystal Chandeliers, etc.
NOW ON EXHIBITION
Grant's Art Galleries
25 South Wabash-av.
STA. 6939. EST. 1894.

We are instructed to sell at
AUCTION!
NOTICE SALE TIME—
Tuesday, April 1, at 2 p. m. and 8 p. m. at Our Galleries,
4818-24 N. SHERIDAN-ROAD.
Free Exhibition Sunday and Monday.
Entire Furnishings of
DR. H. J. PINKSTON,
removed from his palatial residence and for other owner.

Included: Midget, full keyboard, Smith & Nixon piano, Red Chinese lacquer decorated, twin maple bedroom suite, studio couch, red leather arm chair, Queen Ann 10 pc. solid walnut dining room suite, set crystal stemware, set Haviland china, French marble, commodes, flr. lamps, table lamps, Electrolux refr., flat top gas range. 9x12 Chinese, 9x12 Gorovan, 8x10 Chinese, 9x13 blue Chinese, 8x11 Ispahan, 11x14 Ispahan, Persian and Chinese scatter rugs and hall runners, bric-a-brac, cut glass, paintings, prints, etchings, beds, chests, pull up chairs, linens, drapes, blankets. Many articles one finds in a fine home.
SHERIDAN ART GALLERIES, INC.
4818 Sheridan-rd. Since 1906. Long. 7671.

AUCTION
Tuesday, April 1.
2 p. m.
at our salesrooms.
229 SOUTH WABASH-AV.

A wide selection of fine household furnishings and accessories including Bedroom, Dining Room and Living Room Sets, Occasional Chairs and Tables, Table and Floor Lamps, Rugs, Pictures, Vases, Bronzes, Glass and Chinaware, Bed and Table Linens, and a wide variety of bric-a-brac.
WILLIAMS, BARKER
& SEVERN COMPANY
AUCTIONEERS. EST. 1879.

AUCTION.
Thursday, April 3d.
2 P. M.
at our salesrooms
229 South Wabash-avenue.

A large quantity of linens consisting of Tablecloths, Napkins, Doilies, Bed Linens, Laces, Draperies, Curtains, and a large quantity of Curtain, Drapery and Upholstery Materials in a wide range of Fabrics.

Interior Decorators and Upholsterers are specially urged to attend this unusual sale.
WILLIAMS, BARKER & SEVERN CO., Auctioneers. Est. 1879.

OUR NEXT SALE

MONDAY, MARCH 31, at 2 and 8 P. M. Large lot of Oriental and Fr. Wil. and plain color Rugs, also Runners, Walnut and Mah. Bedrm. Sets, period Dining Set in rare woods, Fr. Furn. Sofa, Lounge Chairs, Sheff. and Sterl. Silver, China and Glassware, Flat Silver, com. Dinner Ser. Oil Paintings by noted Artists, Hall Clock, Carved Desk, Lamps, Mirrors, Linens, Utensils. The above from Near North Side apt. and other addresses. Auction Rooms of ALBERT J. MENDELSSOHN [Est. 1918]. 423 S. WABASH-AV. [Bet. Cong. and Van Buren]. The old reliable Loop Auction House.

MUSICAL AND DRAMATIC.

RADIO BROADCASTING
Radio acting, announcing, writing, etc. Also stage and movies. DAY-EVE. 51st year. Phone WABASH 6762 or write
COLUMBIA COLLEGE
OF DRAMA AND RADIO.
Fine Arts Bldg., Michigan near Congress.

JO KEITH AGENCY OFFERS
RADIO OPPORTUNITIES
TRIAL COURSES IN VOICE AND DRAMA
starting now. Day or evening.
Call Dearborn 0134 for information.
Jo Keith Studio, 14 W. Lake

NBC—Miss Toni Wallace—CBS. Voice coach; pop. song interpre., dict., radio tech., and personality. R. 916, Kimball Bldg. Web. 3689. Crane Mod. Piano Stud.

RADIO producer will test dramatic amateurs, trained or untrained for radio; no fee. Address J 448, Tribune.

LITTLE Theater actors wtd.—Chgo.'s finest co. Apply Chgo. Actors Thea., Rm. 206 Auditorium Bldg., Sun. or Mon. eve., 7-9.

MUSICIANS—Learn modern dance orchestra arranging. Easy meth. No bks. Class less. 50c. Ind. 2918 bet. 6-8 p. m. any eve.

VOCAL LESSONS, RADIO TRAINING. Beginners, advanced students. M. Sciapio, 64 E. Jackson. R. 905. Webster 2096.

SUMMER THEATER QUARTERS in estab. location for rent to responsible group. Address E A 42, Tribune.

PROM. director offers 10 lesson singing course; job guar. in concert, radio, hymn chorus; rare oppty. Austin 5561.

LEARN Swing Piano—Send for free folder. Christensen, 306 S. Wabash. Har. 5669.

RECORDINGS, complete service. CHRISTENSEN Studios, 306 S. Wabash. Web. 7795.

IF YOU CAN SPEAK YOU CAN SING. Interview free. Address J 513, Tribune.

HAMMOND organ lessons by prominent teacher. Write Box L, 1625 Kimball Bldg.

AVIATION.

AERONAUTICAL engineering and mechanic instructors wanted by certified school in midwest. Address L X 272, Tribune.

FOR SALE—Funk, blue; excellent cond.; best offer; will trade. Portsmouth 6606.

MUST sell this wk., J-3 Frank. 50 Cub, majored. See Janoff, Pal-Waukee Airport.

BOATS, YACHTS, ETC.

CHRIS-CRAFT FOR 1941

See the large display ad on page 7 of the Rotogravure Section of this paper. Act now before price increase on April 5th. Practically ALL these new models are on display in our NAVY PIER showrooms. In addition to these beautiful new boats, we offer the following outstanding values in late model CHRIS-CRAFT Cruisers, fully guaranteed by us:

25-ft. Chris-Craft Cruiser $1,250

29-ft. Chris-Craft 1937 with Dinette, refinished and A1 condition $1,850

29-ft. Christ-Craft Enclosed Cruiser, 1939, 130 h. p., refinished like new. $650 in extras. For quick sale $2,550

30-ft. Chris-Craft 1940 Enclosed Cruiser, slight. used, 95 h. p. Sold for $3,450. An outstanding bargain at $2,675

33-ft. Chris-Craft 1940 De Luxe Enclosed Cruiser, 130 h. p., red. drive, used 3 weeks. Completely equipped $4,500

48-ft. Chris-Craft Custom Motor Yacht, 1940, twin 160 h. p. ship-to-shore phone, shower, hot water, etc. Sleeps 10. New boat guarantee. Cost $22,500. Offered for immediate sale, launched at Chicago $17,500

Many other buys in used Cruisers and Runabouts. Out of town inquiries solicited. All boats financed. Open daily 9 a.m.—5 p.m.
CHRIS-CRAFT BOAT SALES
ENT. NAVY PIER. DEL. 4252.

BUY IT NOW!
5 MONTHS TO PAY!
No carrying charge on our rebuilt outboard motors and boats
Johnson, Evinrude, Elto, Mercury motors.
Brownbilt, Century, Dunphy boats.
Visit our complete display.
Inboards, outboards, sailboats,
and now for your convenience fishing tackle and sports equipment.
MAYPOLE BOATS AND MOTORS, INC.
5901 W. MADISON-ST., CHICAGO, ILL.
Mansfield 10351. Village 0126.

HUNTER
CRUISERS
BUY DIRECT AND SAVE MONEY.
HUNTER BOAT COMPANY.
McHenry, Illinois.
50 mi. from Chicago.

GENERAL MARINE
The place to buy your Johnson and Champion out-board motors. All makes of used motors from $19.50 up.
SEE THE NEW SPEEDLINER BOATS.
Open Sunday, 10 to 4; wkday. eves., 7-10.
Call, write or wire. Sunnyside 5858.
5858 BROADWAY.

EVINRUDE MOTORS, BOATS
1941 motors as low as $26.50. 1940 motors at large discounts. Buy boats and motors on budget plan. No carrying charge. Open daily—Tues.-Thurs. eves. Sun.
PURE OIL BLDG. GARAGE.
WACKER & WABASH. FRA. 1575.

NEW 1941 MODELS.
Dunphy, Century, Penn Yan Boats.
Johnson, Evinrude Motors.
Bargains in used boats and motors.
Motor Boat Sales and Service
DOOR 36. NAVY PIER.

36 FT. aux. cutter, unfinished hull, engine, white oak frame, iron keel, 10 port lights, 3 60-gallon tanks, compass, copper pipe, toilet, 2 sinks, bilge pump, mahogany sky light and other accessories, $595. Address J 283, Tribune.

IMMEDIATE delivery on all Johnson outboards—Universal and Gray motors on display. Also all type boats. Trade your old motor now before prices advance. Twin outboard motors, $29.50. Open Sun. W. L. Masters & Son, 210 W. Chicago-av.

47 FT. double cabin cruiser with large enclosed deck house; refinished new this year, inside and out; lavatories forward and aft; powered with 125 h. p. Sterling motors; fully equipped; price reas. Call SUPerior 2411 for appointment.

46 FT. cruiser—Sleeps 6; crew quarters for 2; shower, 2 elec. toilets, hot water pressure, ship-to-shore radio; deck furn., 2 Kermath 113 h.p. motors; cost over $35,000. Bargain. Address M S 115, Tribune.

2 JOHNSON 4 CYL. VR55, $150 each; 1 Johnson 4 cyl. V45, $125; 13½ ft. Lyman boat, $75. Also used small JOHNSON MOTORS. J. D. SEXTON, 27 N. OAK-ST., CRYSTAL LAKE, ILL.

SPEED boat, 29 ft., 3 cockpits, Howe Scott 6 cylinder motor. Red leather upholstery. Hacker design hull, $350. HEARN PONTIAC CO. 5300 Broadway.

"THE MARVADE IV."—38 ft. sloop; mahogany; in perfect condition; outboard motor and all accessories; can be seen at Keith's Boat Yard or call Harrison 4889.

26 FT. Richardson cruiser—Completely remodeled. Powered with 6 cyl. Gray motor. Beautiful condition; $1,350. Ask for Paulson's boat, Door 36, Navy Pier.

18 FT. auxiliary sloop—Sleeps 2; toilet, stove. Gray motor, heavy duty trailer, Dinghy and equipment. Original owner. $650. Roy Anderson, Wayne, Ill.

30 FT. CABIN CRUISER. 100 h. p. Buick motor; good condition; cash or will trade as down payment on new N. W. side home. Mulberry 0251.

AUX. cruising yawl for sale—3 years old, located Michigan. Has 4 berths, all conveniences, lots of equip. Bargain, terms. Address J 576, Tribune.

MATHEWS '38, double cabin, 100 h. p. life boat—16 ft. dinghy, 32 volt lighting; fully equip.; fine condition; $2,500, or best offer. ADDRESS N C 89, TRIBUNE.

CLARK'S trolling outboard motor $22.50
6 H. P. used Neptune $30.00
1941 new motors .... $28.50 and up
Jos. Vodrazka, 3359 W. 26th-st.

1940 RACING "SNIPE"—$160; 16 ft. cat boat; Prams row, sail dinghys. Chgo. Marine Eqpt. Co., 6117 Princeton. Rep. 8144.

22 FT. GAR WOOD cruiser—Cabin; accessories; boat trailer; 12 bolt Iron Horse motor; batteries. 4892 GRAND-AV.

FOR sale—1940 type "C" scow sail boat; new sail; in best condition. Write J. N. Zigler, 800 E. Jefferson, South Bend, Ind.

ORDER now for Spring Delivery—18 ft. mahogany Arrow class sloops. Christensen Boat Works, Belmont and Rockwell.

48 FT. A. C. F.—Perfect condition; can be seen at Great Lakes Boat Yard or phone Bittersweet 0653 after 6 p. m.

20X6 FT., heavy duty hull, complete. Aaron's, 172 N. Halsted. Hay. 2334.

RENT or buy electric sander for boats. Sax-On Paint Stores. Albany 2171. Went. 7874.

REGIST. Comet class 16 ft. sailing sloop; 2 yrs. old; exc. cond.; reas. Euclid 4242W.

18 FT. CANOE—New paint-canvas, leatherette uphol., chrome trim. Sac. Edg. 8040.

SAILBOAT—"R" class, 39', mahogany; best offer. 3078 S. Superior-st., Milwaukee, Wis.

33 FT. cruising yawl—Good cond.; sleeps 4; 25 h. p. Universal. Hyd. 4777, 6-8 p. m.

26 FT. Hacker cab. runabout, 1941 stall incl. $400 cash. Dor. 0822, before 2.

SEAGUL—Cabin trailer, dink; all extras; $325. Sag. 0561. 8205 Dorchester.

WANTED—18 to 21' inboard boat, speed 30 m. p. h. or over. Address A 520, Tribune.

36 FT. cabin cruiser, $625; 6 cyl., gray, sleeps 6; galley. Hemlock 4641.

1940 SEAMASTER inboard runabout hull; reasonable. Maywood 8169.

ARROW sailboat, "Millie," 17 ft.; A-1 cond. $375. Leander Boat Yard, Pla. 1578.

WANTED—Auxiliary sail, 35-45 ft.; cash. Midway 4813.

ROW boats—Cypress, new. 4137 N. Austin and 1528 E. 84th-pl. Open Sun.-eve.

30 FT. mahogany S class sloop—2 berths; $900. 4142 N. Rockwell. Bru. 2456.

CRAMER'S for Outboards, Boats, Marine Equip., Parts, Service—1500 N. Wells.

BRONZE propeller—28x35, or trade for 22 h. p motor. Columbus 2096.

16 FT. OUTBOARD boat; 16 h. p. Johnson motor; equipmt.; A1 cond. 10024 Normal.

BARG. for some one—31 ft. cabin cruiser; Buda motor. Address M O 433, Tribune.

SHIP'S NAVIGATING INSTRUMENTS—Reasonable. Address M M 216, Tribune.

16 H.P. Johnson motor, trailer and accessories, Cheap. 3017 W. Fulton-st. Van. 8774.

WILL pay cash or trade your old outboard motor. H. Packler, 1339 S. Cicero-avenue.

CAMERAS AND OPTICAL GOODS.

FOR sale—Latest model Victor 5-16 mm. camera, F1.5 lens; never used; new, $198; our price, $145; 3 yr. guar. Burke's Motion Picture Co., South Bend, Indiana.

4X6 VIEW Camera with all adjustments; Glossy Print Dryer; Print Straightener [Prof. size]; Wide Angle Lens, or what have you? Address N C 93, Tribune.

WANTED—A pair of 7x50 Zeiss or Bausch and Lomb binoculars. Room 2038, 400 W. Madison-st.

NEW 16 mm. magazine line camera with F:1.9 lens and case; list price $127.50; for quick sale, $97.50. R. 706, 105 S. LaSalle.

4X5 SPEED graphic Zeiss Tessar 5¼ in. Graflex back, F. P. adapter, case, holders, tripod, speed gun. Address A 406, Tribune.

WANTED—In gd. cond., Sonnar F.2 85 mm., univ. finder; also Hektor 28 mm. with spec. view finder. Address J 423, Tribune.

$12.50—30X40 GLASS beaded tripod screens, floor samples, while they last, $7.50. Open Sun. 3513 N. Central-av. Pen. 2241.

AUTO. Grafl., 3¼x4¼, 15 in. bellows; Tessar 4.5; Agfa View, 3¼x4¼ lens and shutter, $20; want Rollfl., cash or trade. Bev. 5205.

SAC. my B. & H. turret, camera proj., screen access. Address K 67, Tribune.

WANTED—F1.5 and 4 inch telephoto Cooke lens. Berkshire 0994.

16 POWER imported binoculars. Most powerful made. $25. 1636 Clybourn, 2d.

CASH for cameras, binoculars, microscopes, any optical mdse. Gordons, 162 W. Madison.

8X10 COMM. outfit, 16 in. lens, printer, camera and std. Mon., 7404 Exchange. Reg. 3216

A SELECTION of Valuable Bargains. CONWAY CAMERA CO., 34 N. Clark-st.

SELL ZEISS BINOCULARS, 8x40; perfect condition. Delaware 2244.

CASH for cameras, binoc. movie outfits, guns, stamps, coins. Simpson, 6852 Stony Is.

SPECIAL BARGAINS THIS WEEK. SEE BEN, 19 N. WABASH. FRA. 5576.

WANT good reflex cam.; perf. cond.; cash. Give details. Address M S 471, Tribune.

CAMERAS AND OPTICAL GOODS.

Trade-Ins and Show-Case
Camera Equipment
[also some reconditioned models.]
At Great Savings!
CANDID CAMERAS
Argus, F:4.5, with case .... $ 4.95
Wirgin, F:4.5 .... $ 5.95
Foth Derby, F:3.5 .... $10.95
Univex Mercury, F:3.5 .... $13.95
Watson, F:2.9 .... $19.95
Gewirette, F:2.9 Compur R. $22.95
Dollina, F:4.5 .... $10.95
Agfa Memo, F:3.5 .... $22.95
Welti, F:2.9 Compur $29.95
Rangefinder Weltini, F:2.9 .... $59.95
Rangefinder Weltini, F:2 .... $87.95
Falcon, F:3.5 .... $ 9.95
ENLARGERS
Economy Enlarger with lens .... $ 2.95
Salon Enlarger with lens .... $ 5.95
Eclipse Model, 425 Enlarger $14.95
5x7 Studio Enlarger $14.95
DeJur Enlarger $59.95
Amex Enlarger with F:6.3 lens .... $ 9.95
EXPOSURE METERS
Weston, 617 .... $ 4.95
Electrophot .... $ 6.95
DeJur Exposure Meter .... $ 7.95
EASTMAN
ALSO IMPORTED CAMERAS
Kodak 620, F:6.3 .... $ 8.95
Kodak 616, F:6.3 .... $13.95
Kodak 122, F:7.9 .... $ 5.95
Kodak 616, F:4.5 .... $22.95
Kodak Bantam .... $ 1.95
Agfa Clipper .... $ 3.45
Kodak V. P., F:7.9 .... $ 3.95
Symbol, F:4.5 .... $ 9.95
Symbol, F:3.8 .... $14.95
Wirgin, F:4.5 .... $ 9.95
Vokar, F:6.3 .... $ 7.95
MOVIE EQUIPMENT
Eastman Model M, F:3.5 and case $29.95
Eastman Kodascope K and case $39.95
Eastman Kodascope D, 400 watt $29.95
Eastman 8 mm. Model 50 Projector $29.95
Eastman 8 mm. Model 20 Projector $14.95
Keystone A-3 Camera, 16 mm. $24.95
Keystone A-75 Projector, 500 watt $29.95
Keystone 16 mm. 300 watt Projector $19.95
Keystone 16 mm. 200 watt Projector .... $ 9.95
Excel Model 34 Projector, 16 mm. $17.95
Your Old Camera Is Taken in Trade!
Buy On Our Budget Plan!
Seventh Floor.
THE FAIR
State, Adams, and Dearborn.

LOOKING FOR A "BUY"?
STILL CAMERAS.
3¼X4¼ ANNIV. SPEED GRAPHIC—F:4.5, Compur, Coupled Range Finder $110.00
AUTOMATIC ROLLEIFLEX Tessar F:3.5, Compur Rapid—Eveready Case $130.00
ROLLEICORD II., Triotar F:3.5 Lens, Compur, Rapid-Eveready Case $72.50
ZEISS Ikoflex I., Novar 4.5 lens $23.50
I HAGEE 6½x9 cm. Film Pack and Plate, 4.5 Compur, Coupled Range Finder $54.50
VOIGTLANDER BESSA Skopar F:3.5 Com. Rapid—Coupled Range Finder $42.50
MOVIE EQUIPMENT.
8 mm. CINE KODAK, Mod. 20, F3.5 .... $18.95
8 mm. KEYSTONE K8, 3.5-ER, case $17.50
8 mm. B. & H. "SPORTSTER" F:2.5 .... $51.50
8 mm. 1½" F:3.5 "TELATE" Lens $31.50
16 mm. MAGAZINE KODAK—F:1.9 .... $89.50
16 mm. MOD. "E" Cine Kodak F:3.5 .... $29.75
16 mm. KEYSTONE "A7" F:2.7 Lens $30.95
16 mm. Filmo "FILMASTER" Projector and Case; Like New $99.50
10 DAY TRIAL—Money Back Guarantee.
All above equipment slightly used but guaranteed in perfect condition.
"TOP" allowance for your old equipment.
LAFAYETTE CAMERA
901 W. JACKSON-BLVD. HAY. 0422.

OPEN TODAY
Zeiss Super Ikonta [B], f:2.8 Tessar, with case; new condition $109.50
Korelle Reflex, mod. I, f:2.9 Schneider, with case $69.50
Argoflex, f:4.5, like new $22.50
Anniversary Speed Graphic, 3¼x4¼, f:4.5 Xenar in Compur; very clean $79.50
Kodak Recomar 33; new $63
16 mm. Cine Kodak, mod. [K], f:1.9, with case, practically new $55
16 mm. Bell & Howell 70A camera, with case, f:3.5 Cooke $29.50
16 mm. mod. A3 Keystone camera with f:2.5 lens $9.75
Solar enlarger, mod. III., latest mod. $23.50
All of the above merchandise is unconditionally guaranteed to be in first class condition and may be purchased on terms if desired.
OPEN SUNDAY, 10 TO 5,
TUES. AND THURS. TO 9.
PLENTY OF FREE PARKING.
CHICAGO CAMERA CO.
2324 S. MICHIGAN. CALUMET 4675.

BUY ON TIME—
NO CARRYING CHARGE!
BINOCULARS, B. & L. 8x30, New $82.00
Only $8.20 a Month for 10 Months.
Zeiss 18x50. Like new. Reg. $200 .... $168
Only $16.80 a Month for 10 Months.
NORMAN-WILLETTS
330 W. Washington-st. RANdolph 8300.
Across from the Civic Opera Building.

TECHNIFINISH—35mm. 36 exposure rolls fine grain developed and beautifully enlarged to 3"x4" glossy prints, 85c. Cartridge reloaded with Eastman Plus X, 30c. Satisfaction guaranteed. Write for free mailing bags, information, and sample print. Technifinish Laboratory, 641-645 Brown-St., Rochester, N. Y.

CAMERAS, Proj., Englrs., Budget Pay $1 wk. USD. BELL HOWELL, EASTMAN, AMPRO. SPD. GRAPHIC, PERFEX, REVERE, LEICA CONTAX, DUO 6-20, ROLLEIS. Enlgrs., $5 up. SOLARS. All models-sizes. WE BUY, TRADE, SELL NEW-USED. Free parking lot. Op. Tu., Th., Sat. 9, Sun. 5. Bolotin Camera, 729 Roosevelt. Can. 7144.

BEST cash offer will take my Bell & Howell 141B, 16 mm. movie camera, F:2.7 B. & H. lens with compartment case; like new; also new Rolliecord camera with carrying case. ADDRESS J 473, TRIBUNE.

GET PRIZE-WINNING prints with the new Solar Enlarger. Amazing performance. Enlarging Treatise FREE. Ask your dealer. American-made by Burke & James, Chgo.

B. & H. 70 D. A.—With accessories, lenses and case; also 129 C. Filmo projector; condition like new. Joray's Oak Park Camera Shop, Euclid 2206. Ph. Sun. between 9-12.

WILL PAY high rental or will buy 35 mm. motion picture camera that will take slow motion pictures. Call ALBANY 4761 week days.

BARTER AND EXCHANGE.

WANT Atlas lathe, band saw, and circular saw. Have Johnson 4s, twins, and single cylinder outboard motors. John D. Sexton, 27 N. Oak-st., Crystal Lake, Ill.

HAVE brick two flat gutted building, also 3 lots with back taxes. Trade for car or anything of value. $1,000. Address M T 226, Tribune.

MANUFACTURER will trade exclusive designs fluorescent light fixtures for down payment on new automobile. ADDRESS N B 392, TRIBUNE.

WILL take stocks, used car, diamond, or anything of value in exchange for approx. 3 acres good soil near suburban depot. ADDRESS N F 226, TRIBUNE.

WEDDING ring, worth $40; trade for Model A Ford. Sac. engagement ring. Address A 410, Tribune.

HAVE you anything of value you wish to exchange for well located clear property? ADDRESS M S 271, TRIBUNE.

WILL exchange my clear Florida Bay Shore prop. for diamonds, paintings or Calif. prop. Address P S 241, Tribune.

WANT refrigerator, gas stove, wall board, etc., for patent on chain store item. Call Longbeach 8085.

WANT desk chair, typewriter, filing cabinet. Have washing machine. Ph. Can. 8858.

PATENT attorney offers services for what? Sanders, 6430 Evans. Fairfax 0614.

HAVE 50 ft. on California-av., nr. Touhy. Want good car. Address K 53, Tribune.

WE BUY for CASH, SELL and SWAP: 1,000 valuable items. Simpson, 6852 Stony Is.

TRADE lake lots for road gravel, will add some cash. Address G B 119, Tribune.

MEDICAL service for anything of value. Dr. M. F. Norriss, 1002 Wilson-av. Ard. 1733.

CHGO. home to exch. for diamonds, Calif. acres, or what? Address O P 321, Tribune.

RMG. house—14 rms.; exchange for tavern, N. W. side. Address M O 435, Tribune.

WILL do expert sign painting in exchange for good used car. Wentworth 7917.

2,000 SWAPS in Traders' Bulletin magazine. 13c mailed. Ads, 5c word. 234 W. Lake-st.

FORD—1930 sed; good tires; for large outboard motor or ? 6243 Montrose, 2d.

TRADE fine old violin for vac. lot or cash. Berk. 2984 or Address K 87, Tribune.

PERSONAL.

SUITABLE compensation offered for information as to the present whereabouts of following person or auto:
William Thomas, cab driver, formerly of 3620 S. Michigan-av., now private chauffeur for North Shore family, or 1935 La Salle sedan, motor No. 2201603, 1940 license No. 1318361.
Write, phone or wire John Adams, 6555 Cottage Grove-av. Dorchester 8400.

MOTORISTS arrested for traffic violations at Wauconda, Ill., within year address Box 108, Des Plaines, Ill. Give full particulars, names of witnesses, amounts paid and by whom collected.

ATGNAD—All's quiet. Your note so sweet. You'll never know how much I miss you. I can't give you up. I'm sick with worry. No one to talk with. Good luck and God bless you, dear one. —ALNAD.

KRATOCHWILL, JOSEPHINE, resided 218 West Huron-street, Chicago. Information wanted. Address P. O. Box 1138, Church-street Annex, New York City.

WANTED—Minnie Bird, sister of Anne Madden, mother of Dorothy, Bill, Russell Bird. Dr. H. O'Neill, 630 5th-av., New York City.

NOT resp. for debts contr. by any one but myself. MEYER ADLER, 3239 W. 64th-st.

STANLEY—Come home. Mother ill. Everything forgiven. Father.

G.—ALWAYS. ENCLOSE ADDRESS ONLY. P. O. Box 5382., Chi. F.

M.—WE have the solution. Am still at home. Call me at once. JEAN.

NAEMI—Belated greetings. Contact for celebration. Love and best wishes. W.

RESPONSIBLE for my own debts only—ELLA WENZEL ALM, 5311 Cornelia.

LOANS—PERSONAL AND BUSINESS.

Personal Property and Salary.

WANTED
Folks Who Need Loans
to Investigate Our Plan

RATES ARE NOT THE SAME AT ALL LOAN COMPANIES. WE PUBLISH OUR PAYMENTS AND OUR RATE OF CHARGE, TO HELP YOU SHOP FOR A LOAN.

CASH LOAN YOU GET.	AMOUNT YOU PAY BACK EACH MONTH INCLUDING ALL CHARGES 6 Mos. Loan.	12 Mos. Loan.	16 Mos. Loan.	20 Mos. Loan.
$25	$4.54	$2.44	......	......
45	8.18	4.40	$3.46	$2.90
75	13.63	7.33	5.76	4.83
95	17.27	9.28	7.30	6.11
100	18.18	9.77	7.68	6.43
140	25.39	13.63	10.71	8.96
150	27.19	14.59	11.45	9.58
180	32.58	17.46	13.69	11.45
200	36.17	19.36	15.18	12.69
230	41.54	22.22	17.41	14.54
250	45.12	24.12	18.89	15.77
300	54.08	28.87	22.60	18.85

Loans made to single people and married couples on own signature or furniture or auto. No endorsers on any loan. No credit inquiries of friends or relatives. Payments include charges at Household's rate of 2½% per month on that part of a balance not exceeding $100, and 2% per month on that part of a balance in excess of $100. There is nothing else to pay. To apply, phone, write, or visit office. No delay.

LOOP OFFICES:
111 W. Washington, Rm. 253. FRA. 1082
5 S. Wabash, 13th floor. STAte 0151
36 S. State, 16th floor. FRAnklin 0884
100 W. Monroe, 7th floor. STAte 1777

NEIGHBORHOOD OFFICES.
6355 S. Ashland, 2d fl. HEMlock 4510
2355 W. 63d, 2d fl. REPublic 4472
6856 S. Halsted, 2d fl. ABErdeen 4060
841 E. 63d-st., 4th fl. PLAza 8360
9204 Commercial, 3d fl. SOU. Chi. 0103
11106 S. Michigan, 2d fl. COMmodore 3880
3150 Lincoln-av., 2d fl. LAKeview 8844
1737 Howard-st., 2d fl. ROGers Park 8320
4554 Broadway, 2d fl. LONgbeach 7163
2800 Milwaukee-av., 3d fl. CAPitol 3440
4704 Irving Park, 2d fl. PENsacola 4570
1 N. Pulaski [Crawford], 5th fl. KED. 0704
Cicero, 6012 Cermak-rd., 2d fl. CICero 6400
Oak Park, 1140 Lake-st., 3d fl. EUClid 503
Chicago phone: AUStin 0474.

HOUSEHOLD
FINANCE
CORPORATION.

FOR QUICK CASH
PHONE
LOAN
CORPORATION
Just a phone call
then come in—
your money will be ready.
"the SIMPLIFIED plan"
Provides cash up to $300 on furniture, automobile or salary.
Get Cash for
Spring Purchases
CONVENIENT OFFICES
LOOP:
160 N. La Salle, Room 1100, Ran. 3333. Park free at 120 West Lake Garage.
NORTHWEST.
2801 Milwaukee, 2d floor. Spaulding 2700. Open Tues. and Thurs. evenings until 8.
NORTH.
1737 Howard-st., 3d fl. Rogers Park 2030. Open Tues. and Thurs. evenings until 8.
SOUTH.
7850-58 S. Halsted, 2d fl. Radcliffe 2511. Open Tues. and Thurs. evenings until 8.

LOANS
"ON YOUR OWN"
$25 to $250 or More
CO-SIGNERS SELDOM REQUIRED.
—As Personal loans are made preferably on just your own signature.
STREAMLINED SERVICE. There's no waiting for a "Board" to pass on your loan.
Pick Your Own Payments

Cash to You.	Monthly payments, including ALL Charges for 5 mos.	12 mos.	20 mos.
$ 45	$ 9.83	$ 4.52	$ 3.02
95	20.74	9.54	6.39
140	30.57	14.06	9.41
180	39.20	18.01	12.03
230	49.86	22.78	15.12
300	64.35	29.36	19.34

Above payments cover everything, including charges of 3% on unpaid monthly balances up to $150. 1½% monthly on balances above.

Personal Finance Co.
11 CONVENIENT PERSONAL OFFICES IN CHICAGO.
SOUTH SIDE.
841 E. 63d-st., 3d fl. HYDe Park 1471
757 W. 79th-st., 2d fl. RADcliffe 8225
2403 W. 63d-st., 2d fl. REPublic 7229
NORTH SIDE.
4750 Broadway, 2d fl. LONgbeach 4090
4770 Lincoln-av., 2d fl. LONgbeach 1321
3982 Milwaukee-av., 2d fl. PAL. 0989
Evanston, 708 Church-st., 2d. GRE. 6081
WEST SIDE.
4005 W. North-av., 2d fl. CAP. 0700
4010 W. Madison-st., 2d fl. NEV. 2134
Oak Pk., 1040 North-blvd., 2d. VIL. 6840
Cicero, 5944 W. Cermak-rd. CIC. 666
5 .ukps0Doo—TCS .xk .55SHRDLU

SALARY LOANS
$25 TO $300
ON
YOUR
OWN
SIGNATURE
TO EMPLOYED MEN AND WOMEN ARRANGED WHILE YOU WAIT.
NOTE LOANS
TO CIVIL SERVICE AND GOVERNMENT EMPLOYES.
IMMEDIATE SERVICE.
AUTO LOANS
NO INSURANCE REQUIRED.
FURNITURE LOANS
MONEY SAME DAY YOU APPLY.
NO DEDUCTIONS.
UP TO 20 MONTHS TO REPAY.
PHONE FOR INFORMATION.
IMPERIAL
CREDIT CO.
LOOP
30 W. Washington, 11th flr. FRA. 6141
SOUTH.
6317 S. Halsted, nr. L sta. ENGlewood 4010
3200 W. 63d at Kedzie, 2d fl. PROspect 6600
WEST.
7 S. Pulaski [Crawford], 2d. NEV. 7060
NORTH.
1548 Belmont at Ashland, 2d WEL. 6700
4802 Broadway at Lawrence. LON. 5188

BORROW FROM TOWER
Single or Married
Men and women can secure up to $300.
Salary Loans on your Signature Only or borrow the amount you need on your Auto or Furniture
No Endorsers
Neighborhood offices open Tuesday and Thursday evenings until 8 p. m.
4 OFFICES:
40 N. DEARBORN-ST. CENtral 6288
806 W. 64TH-ST. [cor. Halsted]. NOR. 3020
4003 W. MADISON-ST. VAN Buren 6464
3985 MILWAUKEE-AV. KILdare 8300
TOWER FINANCE CORP.

IF YOU NEED
TO BORROW
CALL
T. B. WARD, INC.
Where any honest man or woman can borrow from
$30 UP TO $300
DEPENDENT UPON ABILITY TO PAY.
T. B. WARD, INC.
Room 408 8 S. Dearborn
RANDOLPH 2060.

$25 TO $300 QUICK CASH LOANS. General Finance, 211 N. Wells. And. 3025.

LOANS—PERSONAL AND BUSINESS.

Personal Property and Salary.

Local Loan Saves
Time for Busy
Employed Men
and Women
Married or single, you can obtain
—without delay—a loan up to $300
ON YOUR
SIGNATURE ONLY

Or maybe you would prefer a liberal Furniture or Automobile Loan. Whichever plan you choose, remember—at Local Loan you get TERMS TO SATISFY YOU.

Group your bills and pay them off yourself in cash. Have only ONE PLACE to pay—only ONE PAYMENT to make.

You yourself determine the size of the monthly payments most convenient for you. You can take as long as 20 full months to pay.

LADIES—Local Loan offers you the same Salary Loan Service that it gives to men.

How You Save Time
You get your money immediately when you call at our office. Or PHONE FOR YOUR LOAN. It will be ready when you call in person.

LOCAL LOAN CO.
UNDER STATE SUPERVISION.
7 W. Madison, at State. RANdolph 8400
4658 S. Ashland, at 47th. YARds 4870
821 W. 63d, at Green. ENGlewood 7800
807 W. 79th, at Halsted. RADcliffe 4500
11054 S. Michigan. PULlman 7500
8 N. Ogden, at Madison. SEEley 3700
1 N. Pulaski, at Madison. KEDzie 5900
[Oak Park phone, EUClid 6163.]
1212 N. Ashland. BRUnswick 3100
4013 Milwaukee, at Cicero. AVEnue 1400
4701 N. Western, at Leland. LONgb. 2161
[Evanston phone, GREenleaf 5100.]

Who Says a
Loan Is
Expensive?
5c A DAY PAYS FOR $100

You can readily see from the chart below that a loan from Commonwealth is certainly NOT expensive. How many times do you spend a nickel or more for a package of gum, a "coke," or a candy bar without a second's thought? Let a $100 cash loan costs you less than 5 cents a day.

AMOUNT OF LOAN	20 MONTHLY PAYMENTS Including Interest	AVERAGE COST PER DAY LESS HAN
$ 50	$ 3.21	2½c
100	6.42	5c
200	12.78	9½c
300	18.98	13½c

The payments shown include interest at 2½% monthly on loan balances of $150 or less and 2% on that part of the unpaid balance above $150. This is LESS THAN THE LAWFUL MAXIMUM.

COMMONWEALTH
LOAN CO.
3166 LINCOLN-AV., cor. ASHLAND at Belmont. Rm. 224. BITtersweet 3360
4803 LINCOLN-AV., cor. WESTERN at Lawrence. Rm. 208. LONgbeach 3456
4013 MILWAUKEE-AV., cor. CICERO at Irving Park. Rm. 307. AVEnue 0443
1791 HOWARD at CLARK. Rm. 312. ROGers Park 0754
749 W. 63D-St. at HALSTED. Room 200. ENGlewood 1711
1 N. PULASKI [Crawford] at Madison. Room 415. VAN Buren 5040
137 N. MARION-ST. at Lake. R. 204. Chgo. Ph. AUS. 2624. OAK PK.. VIL. 6886
6428 W. CERMAK-RD. nr. Ridgeland. Chgo. Ph. LAWndale 2822. BERwyn 371

PHONE TODAY
FOR A SALARY LOAN
$30 TO $300.
On Your Own Signature
PHONE CENTRAL 4733
C. C. ERD
7 S. Dearborn-st. Suite 616

LOAN $50 TO $300. L. T. Baker & Co., 30 W. Washington. Rm. 1407. Ran. 6151.

JUST SAY: "Lend Me $50, Mr. Tyson." LIBERTY LOAN CORP., 209 N. La Salle.

WANTED—$400 for 18 mts., 6%; good collateral. Address J 566, Tribune.

Personal Loans—Banks.

BORROW
from a Bank!
Low rates; quick, confidential service. Money loaned to pay off personal obligations, to meet new expenses.
It's good business to establish your credit with a bank. Come in today or call Mr. Prater at Fra. 0470.
The Terminal National
Bank of Chicago
400 W. MADISON-ST.

Business Loans.

$300 TO $150,000
To machine shops, print shops, factories, laundries, hotels, stores, trucks, etc. No endorsers. Terms to suit.
Oldest Estab. in Chicago
F. BOLAND.
9 W. WASHINGTON-ST. FRA. 1966.
Money in 24 hours. Phone for repr.

WANTED to borrow—$20,000 for two years. Will pay 10% per year interest. Ample security. Address P Y 483, Tribune.

BUSINESS LOANS. CENTURY FINANCE CO. CENT. 6661.

Collateral Loans.

Jewelry Loans, $1 to $10,000
ILLINOIS STATE PAWNERS ASSN.
140 N. Dearborn, corner Randolph, 2d fl

LOST AND FOUND.

TO FINDERS

If you have found a cat or dog, a pocketbook, jewelry, or fur, and cannot locate the owner thru the "Lost and Found" advertisments in The Tribune, call and go thru the "Lost and Found" index in the PUBLIC SERVICE OFFICE. 1 S. DEARBORN-STREET.

TO LOSERS

If you are listed in the telephone directory, you can charge an advertisement of your lost article by telephoning Miss Miller of The Tribune ad taking department, Superior 0100. Your advertisment receives the benefit of free listing in The Tribune Public Service office mentioned above for a period of two months. This service facilitates the recovery of lost articles advertised.

DOG LOST—Keeshound; male; Brainerd district; long grey and black coat; somewhat resembles chow; answers REP. Call Hutchinson, Ced. 2327. Reward.

DOG lost—Boston bull terrier; vic. of Belmont and Orchard; name Pat; reward. 738 Briar-place, Apt. 212. Buck. 9118.

DOG found—Corner Michigan-Superior; black; part collie. Delaware 3179.

DOG lost—Cocker Spaniel male pup; answers "Buff;" child's pet. Juniper 0949.

DOG lost—Male bull; one white eye, stub tail; Tues. nite, no. side; rew. Shel. 3098.

DOG lost—Male Spitz, small, child's pet; vic. Archer-Drummond; reward. Bit. 4783.

FOUNTAIN pen and pencil set lost—Parker, Ben Shapiro engraving. Rew. Drexel 5005.

MOVIE film lost from trunk of car; Crawford-Adams; rew.; no ques. Van 0892.

PURSE lost—Lady's, black; N. W. sub. train, Mar. 27, eve. Reward. Forest 2838M.

TRAILER frame taken—2 disc wheel [Chev. '28 rear]; rew. Address K 65, Tribune.

WALLET LOST—Man's, containing identification cards, etc.; reward; no questions asked. Harvey Hays. Harrison 3800.

TRAVEL.

Buses.

FREE PILLOWS.		FREE MEALS.
Los Angeles	$31.50 O. W.	$53.10 R. T.
San Francisco	$32.50 O. W.	$54.10 R. T.
New York	$10.95 O. W.	$17.95 R. T.
Miami	$17.95 O. W.	$32.25 R. T.
St. Louis	$ 2.55 O. W.	$ 3.75 R. T.
Atlanta	$ 9.80 O. W.	$17.65 R. T.

All American Bus Lines
514 S. WABASH. WABASH 8300.
6716 Stony Island. Dor. 5710.

LOWEST ROUND TRIP FARES.
Decatur, $2.50; St. Louis, $3.75; Detroit, $5; Ft. Wayne, $2.70; Columbus, $6.60; Pitts., $9.
DE LUXE MOTOR STAGES.
24 E. ROOSEVELT-RD. WAB. 8169.
215 N. STATE FRA. 0303

Automobiles.

BOTH READERS AND ADVERTISERS ARE urged to exercise caution arranging automobile transportation with other individuals. References should be exchanged and carefully investigated.

CALIFORNIA, SEATTLE, KANSAS CITY—Part expense paid to Seattle. Drive independently, take family or friends. Saunders System, 28 W. Lake. Cen. 1077.

FREE TRANSPORTATION TO California for reliable drivers. 82 W. Washington, Rm. 226. Phone Franklin 9780.

PRIV. party—Desires pass. to share expense on 1941 Buick sedan to Los Angeles. Call Dearborn 1233, weekdays.

CALIFORNIA OR SEATTLE. New cars to reliable drivers; 50 to leave at once. 7137 Stony Island. Fairfax 4500.

LEAV. for Los Angeles Thurs.—'37 Cad.; take 3; share exp.; ref. exc. Del. 3927, betw. 7-9.

RENT 1941 cars—Radios, heaters; go anywhere; low as 3c per mile. Harrison System, 612 South Wabash. Wabash 2684.

SEATTLE—PART EXPENSE; no caravan; take family; any route. 228 N. STATE. FRANKLIN 5178.

PRIVATE party driving Los Angeles—Take 2; share expense. Dorchester 4132.

DRIVING to Los Angeles Mon. or Tues.; take 2-3, share expense. Columbus 8955.

DRIVING to Los Angeles April 5—Want 1 or 2; share expenses. Aberdeen 6456.

DRIVE 1941 Pontiac Los Angeles; gas and oil paid; refs. req. Ambassador 6300.

MIAMI—Apr. 4-5; good car; take 2 or 3; share exp.; ref. exch. Fra. 2363, ext. 1009.

RENT a typewriter—1 mo., $2.50; 3 mo., $5. ALL TYPES. 2508 S. Michigan. Cal. 8220.

FINANCIAL SERVICE.

HEIRS: Cash—Legacies, trusts, annuities. Probate Finance. 155 N. Clark. Cen. 2022.

TERMS OF SUBSCRIPTION OF THE TRIBUNE.

Order for mail subscription must be accompanied by remittance to cover.

Rates in Illinois [outside Chicago], Indiana, Iowa, Michigan, and Wisconsin:

Daily, without Sunday one year, $5.00; six months, $2.50; three months, $1.25; two months, $1.00; one month, 50 cents.

Daily, with Sunday, one year, $12.50; six months, $6.25; three months, $3.15.

Sunday only, one year, $7.50; one month, $1.00.

Rates of subscription in postal zones 3 and 4 [measured from Chicago] outside of Illinois, Indiana, Iowa, Michigan, and Wisconsin:

Daily, without Sunday, one year, $7.50; one month, $1.00.

Daily and Sunday, one year, $15.00; one month, $2.00.

Rates of subscription in zones 5, 6, 7, and 8 [measured from Chicago], Canada, and Mexico.

Daily, without Sunday, per year, $12.00; one month, $1.50.

Sunday only, one year, $7.50; one month $1.00.

Daily and Sunday, one year, $19.50; one month, $2.50.

Foreign: Daily Tribune only, $25.00 per year; with Sunday, $42.00 per year.

Give postoffice address in full, including county and state. Remit in express money order draft, or in registered letter at our risk to the Tribune company, publishers, Tribune Square, Chicago.

We cannot be responsible for currency sent thru the mail.

Persons wishing to take The Tribune by carrier may order it by postal card or telephone Superior 0100. When delivery is irregular make complaint.

All unsolicited manuscripts, articles, letters, and pictures sent to The Tribune are sent at the owner's risk, and the Tribune company expressly repudiates any liability or responsibility for their safe custody or return.

MEMBER OF THE ASSOCIATED PRESS.
The Associated Press is exclusively entitled to the use for publication of all news dispatches credited to it or not otherwise credited to this paper, and also to the local news published herein.
All rights of republication of special dispatches herein also are reserved.

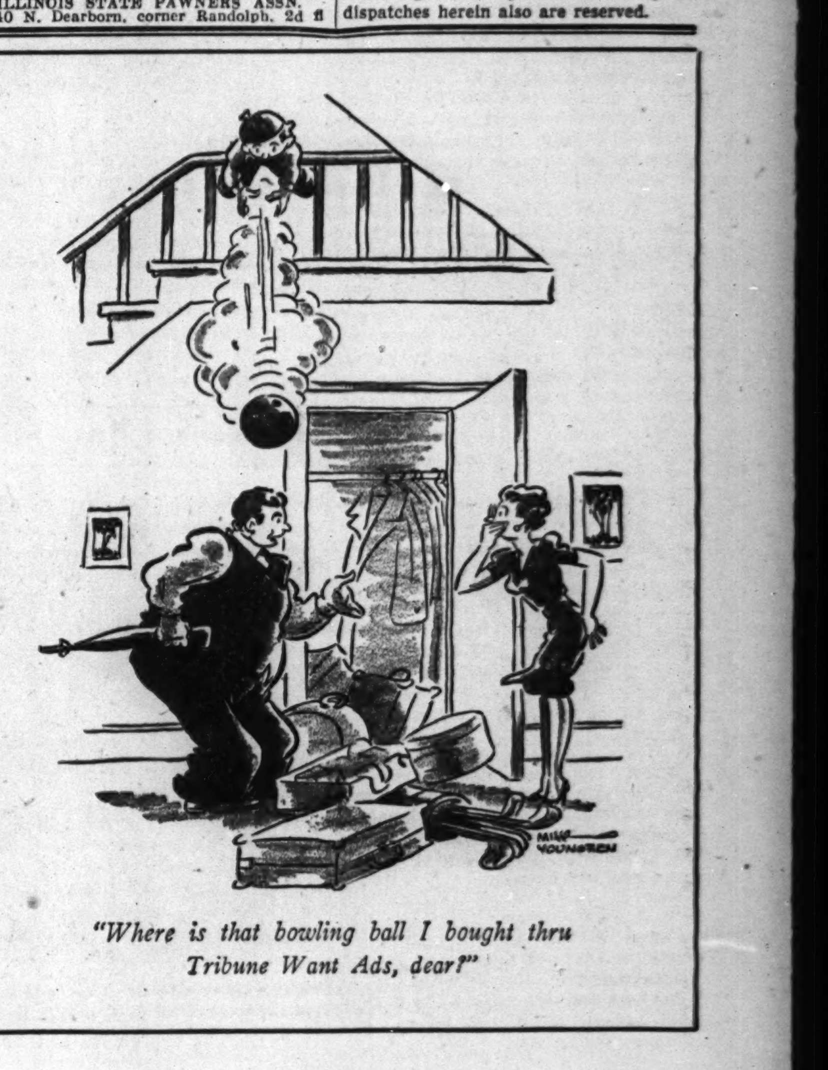

"Where is that bowling ball I bought thru Tribune Want Ads, dear?"

MOTORS—TRAFFIC—HIGHWAYS

ILLINOIS ROADS STAND WEAR BY ARMY EQUIPMENT

Engineers Explain Table of Axle Loads.

[Chicago Tribune Press Service.]

Springfield, Ill., March 29.—Illinois highway department engineers are confident that the army's increasing use of the roads will not damage the state's concrete. A table of axle loads of standard army vehicles substantiates this confidence.

During last year's war games in several parts of the United States, there were reports that motorized troops destroyed highways. Much equipment is now moving across Illinois in the course of the national defense program.

"The roads that were destroyed were not the heavy duty slab that paves the main routes of Illinois," said a department engineer. "The roads that were destroyed were earth and lightly bound macadam that could not withstand the repeated impacts.

"The Illinois slab is designed to carry an axle load of 16,000 pounds. There are few army vehicles that exceed this legal maximum for civilian use. The tanks are the notable exception, with axle loads ranging from 19,000 to 110,000 pounds. However, the tanks move so slowly that their impact is little greater than that of 16,000 pound axle traveling at 45 miles an hour.

"The impact is the velocity times the weight. If the heavier army vehicles reduce their speeds, there is little danger of damaging the slabs."

VOICE OF TRAFFIC

POLICE ON OLD CYCLES.

Chicago, March 25.—I have talked with several motorcycle policemen and asked them how they expected to catch a speeder going 65 or 70 miles an hour with their old, dilapidated motorcycles. Here is their answer:

"We would have to go a lot faster to overtake. Our top is 75 to 80. We have no sirens, so in chasing a speeder or a criminal thru traffic and red lights, the chances are against the officer. Give us up to date motorcycles with sirens and we will do our bi'."

Their motorcycles are more than six years old. They cannot enforce the law as it should be. What is the matter with our aldermen? They wouldn't tolerate this old equipment if they wanted to protect the lives of the policemen.

J. K.

FROM A CAB DRIVER.

Chicago, March 25.—Motorists who are inclined to cuss us cab drivers should know that we have the best safety record in the United States. We hustle, to please our customers and to make a living, but we know what we are doing and are not taking any chances.

Most cab drivers are polite to pedestrians and to private car drivers. A few who are otherwise hurt the reputations of all of us. The majority would be glad to have the public report to the management any reckless or impolite act by the small minority of us.

TAXI.

CONCEAL LICENSE PLATES.

Chicago, March 27.—Some attention should be given to the intentional or unintentional violation of the law in concealing license plates with large bumper guards. Other license plates are so dirty that they can't be read. Could these be reasons why hit and run drivers get away?

F. T. BENJAMIN.

STATE STREET SINKING.

Chicago, March 24.—I wonder if any one connected with the street department has noticed that the pavement of State street is sinking at Madison street and at Jackson street. If the subway excavations don't cause a cave-in, I'll miss my guess.

EX COLLEGIAN.

NEWS AND VIEWS

William E. Holler, general sales manager, Chevrolet division of General Motors, comments that the motoring public is showing greater and greater preference for colors whereas a few years ago black was supreme. He attributes the change to women drivers and their influence as automobile buyers upon the manufacturers. "As soon as the public was ready," Holler said, "the manufacturers were delighted to heighten the appeal of their products by the employment of new and attractive colors—and lately color combinations not only exterior but interior."

H. H. Dowdy, director of service of the De Soto division of the Chrysler corporation, says it's now tune up time for automobiles after the hard driving of the winter months. The engine should be tuned up, he says, winter oils in the transmission removed and replaced with summer grades, the cooling system checked, the running gear looked after and all safety features, such as brakes, double checked. Dealers have modern equipment for doing the job.

The AC Spark Plug division of General Motors has developed a new type of plug for use in aviation engines. The new spark plugs function efficiently at the high altitudes flown by military planes and in the large type bombers which must fly great distances with heavy loads. The new plug is new in design and of new material, with a ceramic insulator said to be next in hardness to a diamond.

K. A. Ridenour, manager of the Chicago region for Dodge, announces the appointment of C. J. Flanagan, former used vehicle manager in the St. Louis region, to the post of Chicago city manager.

H. A. Wehmeier, vice president and general manager of Community Motors, Inc., Pontiac distributor for the Chicago region, has been named as chairman for the automobile men of the special gifts committee, Boy Scouts of America.

Two Routes Better Than Congress Plan

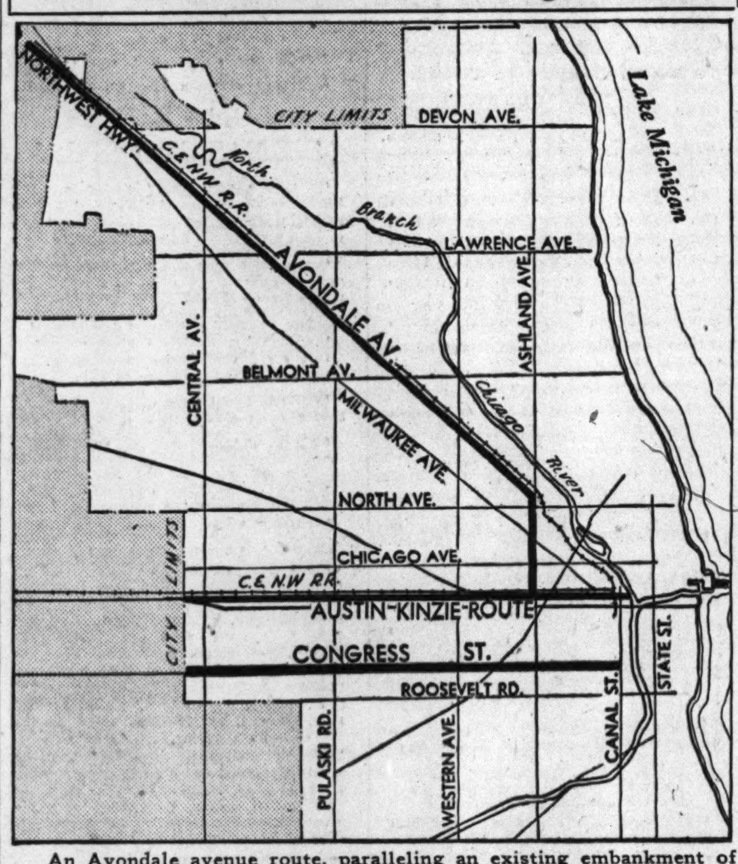

An Avondale avenue route, paralleling an existing embankment of the North Western railroad, or an Austin-Kinzie route adjacent to another railroad embankment are regarded as better locations for a Chicago superhighway than the proposed Congress street parkway. Six objections to the latter, as voiced by a nationally known traffic expert, are outlined in the article below.

Traffic Expert Objects to Proposed Congress Parkway

BY HAL FOUST.

[Chicago Tribune Press Service.]

Springfield, Ill., March 29.—A nationally known traffic expert, who has been a consultant for investment bankers, last week rejected a suggestion that the Congress street parkway in Chicago might be built as a toll road with a $30,000,000 bond issue. Pending in the Illinois legislature and scheduled for a hearing in the house of representatives Wednesday is a bill sponsored by the Cook county highway department which would create a road building authority empowered to sell $30,000,000 in bonds for the construction of toll roads.

"The promoters of the Congress street parkway might be able to sell their project to politicians," said the traffic engineer, "but private capital won't let its money be squandered. Before buying the bonds, the purchasers would have to be assured that the money is to be used for a sound proposition. The Congress job does not meet this qualification in several respects.

Northwest Route Logical.

"The most likely locations for Chicago's first toll superhighways would be northwest from the loop, paralleling an existing embankment of the North Western railroad, or west from the loop, adjacent to another existing embankment of this railroad. At either of these locations, with proper planning, the bankers can be assured that the revenue from tolls would be more than adequate to meet bond requirements.

The commentator requested that his name should not be published with his opinions.

"I'll probably get a fee for giving this same opinion with substantiating data to the bond buyers," he explained. "That's the way I make my living. A lawyer can't survive if he gives legal opinions without charging a fee and a doctor has to charge for diagnosis."

The engineer was a consultant for the bond buyers on several important toll projects on the east coast and on the west coast. To identify these projects would identify him.

Promote Depressed Realty.

The organized promotion of Congress street, financed by realty interests, is urging that gasoline tax money be used for this $40,000,000 project, most of it for the purchase of property for the right of way, depressed realty for which there is no other market. Under the motor fuel excise law, Gov. Dwight Green is responsible for all gas tax expenditures, including the 1 cent apportioned among cities, the 1 cent apportioned among counties, and the 1 cent allocated to the state highway department.

Last week Gov. Green listened to the appeals of Congress street advocates. Opponents lack a selfish interest that would induce them to make a trip to Springfield. Those who pay gasoline taxes, the motoring public, are not organized. The governor gave no intimation of what he intends to do.

List Six Objections.

The nationally known traffic authority was interviewed in the east by this writer. His objections to the Congress street project as an investment for private capital—objections equally applicable as a project for investment of the motorists' tax money—might be summarized as follows:

1. The superhighway as designer by Chicago city hall engineers would be dead-ended on the east at Canal street, virtually inaccessible to any considerable volume of traffic to and from the central district. It is too far south.

2. To attempt to continue superhikhway traffi ieast from Canal street thru an arcade of the Chicago postoffice would be futile. Mail trucks would block thru travel. [Postal authorities protest that the plan would delay all incoming and outgoing mail in Chicago.]

3. There is no connection with the Outer drive. On the west, the Congress street route cannot be connected adequately with rural highways. Cemeteries along the Des Plaines river are in the way.

4. Much of the neighborhoods traversed is slum or low rental areas that do not generate traffic.

5. The bankers would not object to dead ending many local north and south streets at Congress street, but they would object to the city's plans at important north and south arterials. Under the city's plans, these arterials, existing continuous streets, would carry an added burden of travel to and from the superhighway. At Congress street they would be blocked by a complicity of turning movements, even on north and south thorofares where a simple left turn at intersecting boulevards is now prohibited.

6. The design calling for a wide right of way that would cause the public to buy much real estate, is extravagant. The bankers want a maximum of mileage from their investment. An elevated design is cheaper per mile than the depressed roadway proposed by the city.

Recommends Two Routes.

The traffic engineer compared the two routes that he said he could recommend to the bond buyers. The one to the west near the North Western railroad would not require as much mileage as would the one to the northwest to connect the loop with a rural highway. Chicago is longer, north and south, than it is thick, east and west.

While the western route has an advantage of requiring shorter mileage for a complete improvement, the northwest location also has a characteristic in its favor. The present travel from the northwest side of Chicago and from the highways that feed into this corner of the city is detoured to the lake front in finding its way to the central business district.

Both routes would offer motorists a safe and fast ride, free from the delays, risks and annoyances of surface street driving. For a 10 cent toll, the northwest route also would reduce by two or three miles the distance now covered by the bulk of passenger car travel between the central business district and the northwest side.

Hudson Convertible with Spring Ahead

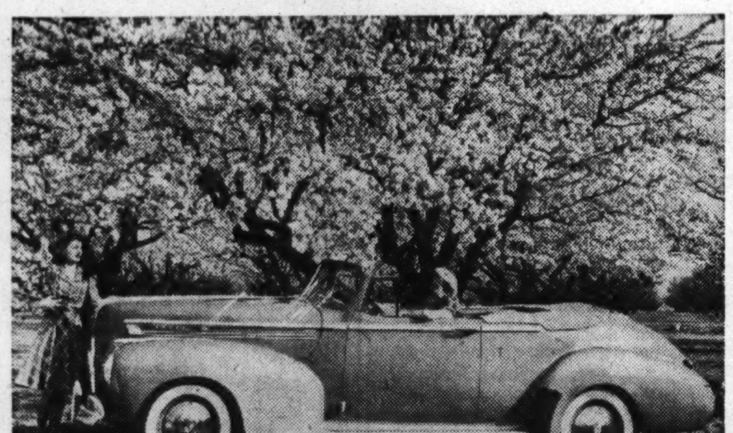

Here is the Hudson convertible in a spring setting. The model shown has a 121 inch wheel base and is powered by a 128 horse power engine. The top raises and lowers automatically.

Leslie C. Beck, right, the 1938 Ford 2-door which he bought for his son, and John N. Bour, salesman for the Stallworth Motor Co.

"Now we are all fixed up for transportation"

Says
LESLIE C. BECK,
1229 E. 74th Street,
Chicago

"I am in the cartage business—L. C. Beck & Sons. Right now we are running six trucks—a couple of them tentonners—hauling 100 tons of steel a day. But we handle anything in freight for the commercial zone in Indiana, and into Chicago.

"My two sons are with me in this business. Both are named Robert. One is my step-son. We call one Bob and the other Bobby.

"Now Bob, who is 19, is a great fellow for riding around during his spare time. He had been riding a motorcycle, and one day I told him I thought he ought to have a car.

"I was looking thru the Tribune want ads and saw an ad of the Stallworth Motor Co., 7400 Stony Island avenue. That was where I had bought three of my new trucks.

"Altho the ad was not for the kind of a car I wanted, I decided to stop off the next day and see John Bour, the lad who sold me the trucks. Right off he showed me what I wanted—a 2-door, 1938 Ford which was very clean. The price was reasonable, $380.

"I had Bob ride his motorcycle in there the next day and they took it in on the deal, allowing $100. Since then I have picked out another used car, at Stallworth's, for my other son, Bobby. So that ad made two sales. Now we are all fixed up for transportation."

WALTER J. PETELLE, General Manager, Stallworth Motor Co. 7400 Stony Island Ave.

Traces 69% of Used Car Sales to Tribune Want Ads

"It might interest you to know that I have been advertising in the Chicago Tribune classified columns for the last twenty-two years. I have used all other papers, but after a careful study decided that the Tribune is the best medium for our used cars.

"During most of the months of each year we have been selling eighty per cent of the cars we advertise in your paper. Last year we sold 709 used cars altogether and can trace sixty-nine per cent of these sales to ads in the Tribune."

Walter J. Petelle,
General Manager,
Stallworth Motor Co.,
7400 Stony Island Ave.

USED CAR DEALERS:

Thru Tribune want ads you can reach practically every motor car owner and prospect in Chicago and suburbs.

Chicago-Wide Sale of Late Models Traded In on 1941 Cars!

New car purchases since the introduction of the 1941 models have brought hundreds of fine values in late model used cars onto the market. Among these, new car buyers are scores of people who trade their cars every year or so. You reap the benefit.

At a fraction of the original cost, you can now get late model performance, beauty and economy. Your present car may be the only down payment required to make you the owner of a reliable, smart-looking car.

For the largest selection, consult the Used Automobiles for Sale columns in the Tribune want ad section.

Part 3 | Metropolitan Section

Chicago Sunday Tribune

THE WORLD'S GREATEST NEWSPAPER

MARCH 30, 1941.

N

Neighborhood News. Churches, Clubs, Schools Radio Programs.

10,000 TO COMPETE IN KITE CONTEST

JUSTICE TAKES OFF BLINDFOLD IN THIS COURT

Youths Decide Cases by Jury Trials.

BY DAVID ANDERSON.

It's trial night in the basement courtroom of the Julia C. Lathrop apartments, federal housing project at Diversey boulevard and Leavitt street. It's only 7 o'clock, but already 75 boys and girls are sitting on the folding chairs waiting for the trial to begin. The case has been scheduled for 7:30.

Philip Kent.

The courtroom is a junior edition of a court in the city hall, but without such big-time details as bondsmen, 200 pound bailiffs and spittoons. At the far end is the judge's bench, flanked by a jury box and clerk's desk. An American flag stands in a corner. On the wall behind the judge's bench hangs a red, white and blue "God Bless America" banner.

Court for 1,000.

You take a seat at the rear of the courtroom. Philip Kent, the Lathrop housing manger, tells you the court is part of the tiny city government set up by the 1,000 youngsters who live with their parents in the Lathrop homes.

The youngsters have their own police department, a mayor, seven aldermen and a state's attorney—all between the ages of 9 and 19 years. There are 925 apartments in this cluster of federal housing units. The tenants all have come from substandard homes, Kent explains, adding:

"These kids run their own government. They are learning how democracy works. It's an important part of their rehabilitation, as well as a lesson in true Americanism."

In this court are tried only the cases of those charged with "crimes." The "crimes" are such offenses as crossing heavily traveled Diversey boulevard in the middle of the block, or cutting across a newly seeded lawn, or breaking a window. All cases are given jury trials. Those found guilty are sentenced to isolation from project activities for several weeks. Kent assures you these are stiff penalties, because youngsters so punished become temporary outcasts from society.

It's Serious Business.

Now the youngsters are beginning to fidget in their chairs. "What time is it, anyway?" they ask. A dozen grownups, parents, drift in. Court night is a serious and important event. This is the first session in five weeks. "Our crime wave is at low ebb," Kent tells you.

At last Judge Dick Jungers, 14 years old, his dark hair carefully brushed, climbs into his seat on the bench. The crowd rises, just as it does in big-time courtrooms. The judge waves his hand and everybody sits down again. The room buzzes with whispers.

The judge zips open his leather jacket, for it's warm in the courtroom, overhead the ceiling steam pipes sizzle. He pounds two or three times with his gavel. "Court is in session," he says loudly and clearly. The whispering stops.

Blond, pretty, 14 year old Genevieve Dorin, clerk of the court hands the judge a sheaf of papers. He reads aloud:

Third Call for Case.

"The citizens of Julia C. Lathrop City versus Ken Rakstang. The defendant is charged with smoking, disturbing the peace and rough-housing on the premises of the recreation room at a project dance on the night of Dec. 10."

The defendant, 16 years old, tall, slim, wearing a white sweater, tells the judge he will act as his own attorney. This is the third time the case has come up, you learn. The trial had to be postponed because some of the jurors had to stay home on court nights to mind their kid brothers and sisters. But tonight, all concerned are here, and everybody says the case will be settled once and forever.

The prosecuor is 15 year old Calvin Dulbis, Lane High school freshman. Wearing a snappy green suit and a blue and gray open-necked lumberjack shirt, he walks jauntily over for a huddle with the judge and defendant. Together they pick a jury by simply calling the names of 12 youngsters in the audience. One by one, four girls and eight boys crowd into the jury box.

No Six Man Jury.

Kent, who also serves as a one-man Supreme court, leans over and tells you that when the court was first formed, he had suggested a six-man jury, but the youngsters overruled him. "They got 12 in the city hall, so we gotta have 12—just like downtown," they told him.

"But," Kent adds, "unlike downtown nobody here shirks jury duty."

The judge turns to the jury with these instructions:

"You are to decide this case on evidence only. You will cast your votes for guilty or not guilty by ballot—no flipping of coins, understand?'

The Defense Objects.

The jury nods. The prosecutor

[Continued on page eight.]

It's Serious Business, This Deciding the Fate of a Fellow Citizen

Being a judge is a serious business, whether it's in the Superior court or the basement courtroom of the Julia C. Lathrop federal apartments, where 1,000 youngsters run their own government. Judge Dick Jungers, 14 years old, is a study in judicial calm. He presides only over "criminal" cases. A "crime" in this junior democracy usually means cutting across one of the flower beds or cutting up at a project social. At the right Prosecutor Calvin Dulbis insists on a verdict of guilty from the jury. Oldest juror is 18 years old, youngest 13. Back row, left to right, Earl Amiero, Bud Coskey, Pepper Brewer, Gordon Logan, Geraldine Dorin, and Bill Luby. Front row, left to right, Carl Cipolla, Ella Langlume, Bob Gawn, Betty Fish, Michael Filetti, and Lois Brewer, forelady.

You're Invited to Bushman's Party Today

(Picture on page 4.)

Bushman, the Lincoln park strong boy, is going to have a birthday party today. He'll be 14 years old, which is about voting age among gorillas, and he'll have 14 celery stalk candles on his cake.

If the matchmaking circus press agent don't forget about it, Bushman can expect some jumbo singing telegrams from Susie and Toto, a couple of gorilla girl friends from out of town. Last year Susie sent him a telegram about the size of your SUNDAY TRIBUNE.

Lee Ross, Bushman's old friend and publicity manager, says it's going to be the best birthday party ever held in the Lincoln Park zoo. But the thing that interests Bushman most is his annual birthday cake. Floyd S. Young, zoo director, and Eddie Robinson, Bushman's favorite attendant, worked together on it all day yesterday.

Whipped Cream, Too.

It's a two layer cake, hollowed out of round loaves of rye bread, stuffed with grapes and topped off with a pound or so of whipped cream and 14 crisp celery stalks. Bushman is a big boy now—he weighs 475 pounds—but he takes a small boy's delight in whipped cream cakes, say his keepers.

He has outgrown his early toys, a kiddie car, rocking chair, and football. When he was just a toddler Bushman never went to sleep without holding his football in his arms. But as he grew older and more curious, he pulled it apart to see what was inside. Now he plays with a 45 pound automobile tire which he bounces and squeezes like a rubber ball.

Bushman has been the zoo star now for almost 12 years. When he arrived from French Cameroon country of West Africa, he weighed 37 pounds. Julius Buck, the rare animal collector, says that Bushman lived in captivity for a year in a native village before coming here and had a working understanding of four West African dialects.

Doesn't Count Calories.

He made fast friends with Eddie Robinson who brought him up as a bottle baby. Bushman still drinks his two quarts of milk daily out of the bottle. He eats three eggs a day and peaches, pears, bananas, several bunches of grapes, a handful of sugar-coated cod liver oil pills and now and then nibbles on a gorilla-sized hunk of American cheese. In an ordinary day, Bushman eats 20 pounds of food.

He has a reputation of being the Adonis of the American gorillas. Animal experts say he is the best gorilla specimen in the country. There isn't a single pound of fat on Bushman, because he likes to exercise, especially if there is a crowd in front of his cage.

Husky as he is, he is the most ticklish animal in the zoo. When Eddie Robinson tickles his hand or scratches his back, Bushman giggles and rolls on the floor in a spasm of shrill gorilla laughter.

Susie to Send Picture.

Bushman's party this afternoon will begin at 2 o'clock and last as long as the cake. His keepers say that Susie, the gorilla girl friend from Cincinnati, will send a lifesize photo of herself which they will put in front of Bushman's cage.

You are invited to the party, but don't expect any cake.

Archbishop Stritch Gives Last of Talks Wednesday

Archbishop Samuel A. Stritch will deliver the final lecture of a series given by members of the Catholic clergy on religious philosophy, Wednesday evening at St. Gertrude's auditorium, 6216 Glenwood avenue. His topic will be "The Other Sheep of My Fold." The Rev. Harold P. O'Gara is director of the fortnightly lecture series which began Jan. 8.

Spectators waited in varying moods for the start of the trial, for all of them were subject to jury service and some were called to decide the merits of the evening's case. The jury later was out 21 minutes, setting a new record for long deliberations in the Lathrop court.

In a recent trial Ken Rakstang (wearing white sweater) was accused of "rough-housing" at a community dance. He served as his own lawyer, opposing Calvin Dulbis, 15 year old Lane High school freshman, who is the state's attorney of the Lathrop court. The candid camera shows the defendant and prosecutor sitting at the counsel table waiting for the jurors to take their places in the jury box.

CHI OMEGA'S XI CHAPTER IS TO NOTE BIRTHDAY

Expect 500 to Attend Two Day Session.

More than 500 alumnæ and active members of Xi chapter of Chi Omega at Northwestern university and alumnæ of neighboring chapters are expected to attend the 40th anniversary celebration of the chapter Saturday and Sunday. The highlight of the week-end will be an address by Mary Love Collins, national president, who is coming from headquarters in Cincinnati, O., to speak at the Saturday evening banquet in the Orrington hotel, Evanston.

Mrs. Edmond Richer.

Saturday also is the 46th anniversary of the founding of the sorority at the University of Arkansas. Chi Omega has 95 chapter and one of the newest is Sigma Delta at Lake Forest college. Mrs. Edmond Richer, Kenilworth, president of the North Shore association, is general chairman of the celebration.

Will Tour Campus.

After registration at noon in the chapter house a buffet luncheon will be served. In the afternoon active members will conduct tours of the campus. Miss Ruth Briede, Lake Forest, will be toastmistress for the 6:30 o'clock banquet.

On Sunday the model initiation will take place in the Evanston Woman's club under the direction of Mrs. Frank Mason Jr. of Evanston, with Betty Bell of Lee's Summit, Mo., as the model initiate. Festivities will close with dinner at the Orrington.

Harry Kierstein, WPA recreational worker, testifies as the complaining witness against Ken Rakstang. He admits that there were two or three others who were guilty of the same charge. "They were all horseing around," he says.

[TRIBUNE Photos by Julius Gantter.]

OUR TOWN

Paragraphs About Some Folks You Know.

EVER since 1929 when the McCormick YWCA building at 1001 North Dearborn street first was opened, James Lapsley, Negro doortender has been known as the "singing doorman."

As he helped people out of cars and held the door open as they entered, he would hum a song. Sometimes when he thought nobody was listening he would burst into full-throated air. The "girls," as he calls the residents, encouraged him, induced him to take vocal lessons and once a year would hold a special musical program with their "singing doorman" as chief soloist.

Last week Lapsley began his professional singing career. He became a member of The Deep River Singers, an octette now appearing in a north side hotel.

SEVEN Our Towners, all former Loyola university students, recently were awarded certified public accountant certificates at a program held by the Illinois Society of Certified Public Accountants. They are Francis Ray Friedley, 1500 Farwell avenue; Wilbur DeForest Knight, 6026 Winthrop avenue; Nathan Paul Kulbatch, 1151 Lunt avenue; Clayton Thomas Piercy, 420 Surf street; Elmer Frederick Djerf, 840 Forest avenue, Evanston; Donald Adolphus Robertson, 2630 Prairie avenue, Evanston, and Robert O. Berger Jr., 604 Woodlawn avenue, Glencoe.

Gerald E. Seidel, 5909 Kenmore avenue, has been elected vice president of the second-year class of Columbia University Law school.

AMONG recent wearers of the coveted Phi Beta Kappa key is Robert A. Woods, 326 Dempster street, Evanston, a junior at the University of Rochester, Rochester, N. Y. Young Woods is one of four third-year classmen who received the highest scholastic award to be conferred upon undergraduates. He is a member of the varsity football squad and is secretary of the Students' association. A graduate of the Evanston Township high school, Woods holds a $2,000 prize scholarship awarded him on the basis of his high school record. He is the son of Mr. and Mrs. John Hall Woods.

PRIVATE pilot licenses have been awarded to four north siders who recently completed aviation courses given at De Paul university in coöperation with the Civil Aeronautics authority. The pilots are Robert Fisher, 701 Rush street; Wesley Movitz, 2100 Lincoln Park West; Edward Sonnenleiter, 3624 Janssen avenue, and Francis Martin, 4342 North Hermitage avenue. The courses include 24 classroom hours in each of three subjects, meteorology, navigation, and plane operation, plus 50 hours in the air, of which 35 are devoted to solo flying.

PAUL S. SCHONBERG, 4157 Clarendon avenue, student at the University of Michigan, recently was appointed cadet major of the second battalion in the school ROTC.

Cases Reveal Jobs That Win Draft Delays

BY HAROLD SMITH.

Soldiers on the home front are important to the nation's defense as well as those in the field.

This is the conclusion to be drawn from conversations with selective service officials and from a perusal of actual cases that have been passed on by both the local draft boards and some of the boards of appeal in Cook county.

Just as it is considered not to the best interests of a strong military machine to disrupt families, so also is it deemed unwise to upset the conduct of business where it does not collide with the national welfare, according to the philosophy that appears to underlie the draft officials' decisions.

Case of Chemist.

William H. King Jr., administrator for the eight draft appeal boards in Cook county, delved into review board files for these actual cases to show how draft officials strive for a common sense application of selective service laws and regulations:

Registrant A is a chemical engineer earning $50 a week with a large corporation engaged in the manufacture of carbohydrates. He asked occupational deferment, but his local draft board, after weighing the facts, made him available for immediate service.

He carried his case to the review board, thus earning automatic deferment until his case was decided. The review board held that research chemists in this particular field required long special training and so were hard to replace, accordingly defering the appellant to Class 2A [for those necessary in their civilian activity].

Registrant B was also a research chemist, 25 years old and single. His local board had placed him in Class 1A but he appealed for occupational deferment. Both he and his employer represented that it would require six months' intensive training to school a man to do the work.

Discover New Angle.

The review board learned that this registrant recently had applied for a second lieutenancy in the army's chemical warfare department, apparently with the approval of his employer, which the reviewers took as proof that he was not regarded as indispensable. This board denied the appeal.

Registrant C was head of a steel plate fabricating plant which employs 20 to 25 men and is building naval air service equipment. He took charge when his father, the founder, retired, his record set forth. Though listed as president and treasurer of the company, his salary was given as only $1,200 a year. He appealed his local board's 1A classification, but his appeal board agreed that he was not in-

[Continued on page eight.]

CARNIVAL IN AIR WILL CROWN 7 CHAMPS MAY 3

Seven Events Listed for Competitors.

(Coupon on page 4.)

Nearly 10,000 Chicagoland kite flying enthusiasts, ranging from kindergarten age to grandparents 70 and 80 years old, in the next few weeks will enter the third annual Chicago Tribune city-wide kite contest to be held in coöperation with the park district.

The contest has become the Golden Gloves of Chicago kite flying fans. From April 14 to 26, inclusive, local contests will be held at 88 neighborhood parks. Seven winners in as many events will be chosen to represent each park in the grand finals May 3 to be held in the parking lot south of Soldiers' field at 16th street and Columbus drive.

Trophies for Winners.

The seven kite flying champions of Chicagoland will be chosen at the grand finals. They will be awarded silver trophies donated by this newspaper. Runners-up will be presented with ribbons.

To enter the contest it isn't necessary to own a kite. No store kites will be permitted. All kites are to be made by the contestants themselves. Local park fieldhouses will supply free materials and instructions.

The rules are simple. There is no age limit; anybody who can fly a kite is eligible. An entry blank is printed in today's paper. Simply fill in your name, age, and address, then check the event you wish to enter. You may enter all events if you desire. Take the coupon to your nearest fieldhouse. No entry blanks will be accepted if mailed to THE TRIBUNE. A list of parks in your section where entries can be taken accompanies this story.

Events in Contest.

The seven events in the contest are:

Artistic—Kites to be judged for color, beauty, and original design, as well as flying performance.

Novelty—Kites to be judged for unusual construction, mechanical motion, or unusual materials used.

Handwinding—Each contestant to fly his kite unaided and from his hand to the end of 75 yards of string. At a given signal contestant will

[Continued on page four.]

Young Actors Don Colorful Costumes

New Trier students will sing and enact Gilbert and Sullivan's opera, "The Gondoliers," Friday and Saturday nights in the school auditorium in Winnetka. In this scene the duchess of Plaza-Toro (Jeanne Moreau, right) and her daughter (Betty Beck) are being entertained by the Grand Inquisitor (Whittaker Baer, left) and the duke of Plaza-Toro (Robert Cleveland).

(Story on Page 4.)

Young Evanstonians, wearing Italian renaissance costumes, will make merry in the high school's production of "Twelfth Night" Friday and Saturday nights in the social hall. (Left to right) Dick Lutton appears as Feste, Ted Kramer as Sir Andrew, Daniel Hauf as Sir Toby, and Marilyn Moore as Maria.

Voice of the North Side

Readers of the Metropolitan Section are invited to contribute to this column on matters of neighborhood interest. Readers should confine themselves to 200 or 300 words. Full names and addresses must be given. No manuscripts will be returned. Address Voice of the North Side, The Tribune.

APPEAL FOR CRIPPLES.

I want to say a good word for the Easter seal sale for the benefit of crippled children and adults. Certainly no group of persons is more deserving than those born crippled, and it is in keeping with the American way of helping the fellow that is down to contribute money for those who have been accidentally crippled. I've had the opportunity to talk to both cripples and the teachers who are working with them. They both point out that cripples do not want charity, but they are willing to use superhuman effort to learn a trade which will make them financially independent. All funds from the seal sale go to their aid and none of us could spend money in a better way. NORTH SIDER.

PAINTING LANE LINES.

I have seen a lot of complaints in the Voice about Lincoln park roads, especially about the fact that the white lane lines have been erased by winter weather. Well, I see now that the park district crews are out with their paint brushes and are busy painting the lines. My only reason for pointing out this fact is that I believe in giving credit where credit is due. The park district deserves credit for correcting this lapse of duty.

FAIR MINDED.

LIKES FILM QUANTITY.

I agree with Evanston Movie Fan that double features should not be banned. I think we should be able to see as many films as we want for a single admission charge. Of course, I will grant that the caliber of movies should be improved.

CINEMA CHARLIE.

OLD ST. PETER'S CHOIR TO OFFER CONCERT SUNDAY

Old St. Peter's church, Polk and Clark streets, will present its Palm Sunday concert next Sunday afternoon at 4:30 o'clock. Vivian Abell, conductor of the mixed choir, will direct the program.

Vivian Abell. [Chesshire Photo.]

Soloists include Lorena Anderson, Marlene Lubera, Johanna Mangiameli, Marie Dores, Frank Lakowski, Raymond Hentschel, D. Richard Gutting, Peter Kuhns, and A. J. Bragagnolo.

Among the selections to be sung are "Psalm 150" by Franck, "Unfold Ye Portals," by Gounod, "Gloria," by Giorza, Lotti's "Vere Languores Nostros," "Popule Meus," by Palestrina, Schubert's "Ave Maria," Rossini's "Inflammatus," and "Tantum Ergo" by Vittoria. The Rev. Leander Conley is pastor of the church.

KEEP CITY SAFE FOR TAXPAYERS IS APRIL 1 THEME

Members of the North Shore Kiwanis club will celebrate April Fool's day Tuesday by holding what they term a "Keep Chicago Safe for the Taxpayers" program—but they're not fooling.

They will gather at noon at the Edgewater Beach hotel to hear Ald. Paul H. Douglas [5th] professor-politician, who will relate his experiences in the city council.

The club will be host to seven other Kiwanis groups of Hyde Park, Lake View, Lincoln Park, North Town, Portage Park, Ravenswood, and Rogers Park. The program has been arranged by a committee headed by Frederick J. Bertram.

HOMING PIGEONS TO JOIN NATION'S ARMED SERVICE

25,000 in Chicago Area Subject to Call.

At their lofts scattered thruout Chicago neighborhoods thousands of messenger pigeons are being registered for service with the signal corps of the United States army as part of the national defense program.

James A. Ruzek.

Chicago pigeons are said to have played a greater rôle in the last world war than those from any other American city, and owners of the birds in this area have responded enthusiastically to the government's recent request for a local listing of feathered message carriers. Demand for 25,000 pigeons of the fine breed required could be met here without difficulty, loft owners said.

Interest on the part of the signal corps recalls the exploit of Cher Ami that saved the Lost Battalion in the last world war. Pigeons have been used in time of war for centuries, and recent war games proved their value to be greater than ever due to their ability to combat blitz tactics that demolish man-made methods of communication.

Seek List of Birds.

James A. Ruzek, appointed coördinator between the army and pigeon owners in the Chicago area, said the signal corps had asked for the number of lofts, the number of birds in each loft, and the number of birds available that had flown more than 200 miles. Mr. Ruzek is a former president of the American Racing Pigeon union, a national organization, and is secretary of the Greater Chicago Concourse association. He resides at 2239 South Highland avenue, Berwyn, and is an employé of the Western Electric Hawthorne works.

Mr. Ruzek said the 900 members of the concourse, being contacted by mail, were greatly interested in the request of Maj. John K. Shawvan, chief of the procurement division of the pigeon section of the U. S. Army Signal corps.

"Members of our concourse raise their racing-homing pigeons for competitive flights as a peacetime hobby, and with the understanding that they are to be utilized by the government for national defense if required," said Mr. Ruzek.

Not Common Variety.

"It is probable," Mr. Ruzek continued, "that we will be asked to supply old stock, from 2 to 5 years old, for breeding purposes, and these would be sent back to us. We would supply only pigeons scientifically bred for speed and endurance. In addition, we would probably ship young birds from 4 to 5 weeks old, direct to signal corps camps as required."

Mr. Ruzek said the pigeons required by the government should not be confused with the common variety noticeable in the Chicago loop. Years ago, racing-homing pigeons were imported from Belguim and England, but the American strain is now thought superior to its ancestors. The best birds are the 2 year olds, and the normal life is about 7 years.

The racing-homing pigeons in the Chicago area, estimated to number 25,000, have streamlined bodies and feathers of bright luster.

Timed in Races.

Members of the Chicago Concourse association come from all walks of life. Mostly, their lofts are located on garage roofs. The pigeons are entered in competitive races held twice a year. They are shipped by express to the starting points, and their return is registered by timing machines. Many theories have been advanced to explain their peculiar instinct. The latest is that they are guided back to the home lofts, where their mates are left behind, by a magnetic beam.

The homing pigeon carries war messages in an aluminum capsule attached to one of its legs. Altho Cher Ami completed its mission that saved American troops in the battle of Argonne, the message dangled from a tiny leg that had been wounded by a machine gun.

Equipment for headquarters of the messenger pigeons has been improved since world war days. The lofts will be located in portable trucks from which the pigeons will be sent forth to various parts of the battlefields, and to which they will return.

Among the more active north side pigeon fanciers who are members of the Chicago Concourse association are William Cavanagh, 4447 North Beacon street; Joseph Hartley, 5921 Elston avenue; Edward Kittel, 1644 Julian street, and Henry Keidl, 5338 Lakewood avenue, vice president of the Chicago Concourse.

Women Voters' Tea

Mrs. C. H. Thomas, 2452 Greenleaf avenue, president of the North Side League of Women Voters, will preside at the league's annual membership tea Wednesday afternoon in the Admiral hotel, 909 Foster avenue. Mrs. W. W. Ramsey, Illinois league vice president, will speak on "What It Means to Be a League Member." Mrs. George Bogert, state president, and Mrs. W. M. Bryant, Cook county league president, will be guests.

[Corboy Photo.]

Off the Trail with HAROLD SMITH

Miss Kay Donovan, secretary of the Tack and Tanbark club, which rides at the Shoreline stables, has announced that the membership is now closed, and new members can be added only as vacancies occur.

A new executive's club, composed of officials of the city's numerous organized riding groups, is expected to grow out of a recent meeting of club presidents at the Fashion club stables on Cleveland avenue.

Mrs. A. G. King, 1400 Lake Shore drive, a rider of the Lincoln park paths, is spending a winter vacation in South America.

Chuckie Jacobucci, the 10 year old lad who keeps horse showgoers agape by leaping his horse, Ginger, over a parked automobile, is training at the Flying VF academy for the spring shows.

Another romance of the horse trails was climaxed last Sunday with the marriage of Miss Barbara Fitzgerald, 6258 Wayne avenue, to Eddie Hilliard, her riding master at the School of Horsemanship in Skokie. They met as pupil and instructor a year ago. There was an open house reception in the school clubroom in the evening.

DECLARE PHONE TOLLS UNEQUAL IN NORTH AREA

Rates Vary for Calls of Same Distance.

Telephone users in northern and northwestern suburbs last week charged that present toll rates are unequal.

Some subscribers reported a plan to ask their municipal governments to make formal protests to the Illinois Commerce commission, as was done recently by Berwyn. The Berwyn demand for decreased Chicago toll rates is still pending.

Complaints of the north and northwest siders were similar to those in other sections: That they were being charged more to talk to their neighbors than some others were paying for calls over greater distances.

Ask All on Lower Level.

These critics hold that toll rates generally should be scaled down to the lower level. Telephone company representatives have suggested that the way to smooth out the inconsistencies in the toll rate structure is to increase the lower rates now prevailing in some communities. This could be done only with Illinois Commerce commission approval.

The situation in Morton Grove is an example of the wide variance in the mileage cost of making a telephone call. Residents of that village are charged 10 cents for a telephone call to Chicago, about a mile from the Chicago border, and the same amount for a call to Riverdale, which adjoins Chicago on the south and is about 25 air miles from Morton Grove.

In Wilmette residents pay as much for a call across the mile-wide strip that separates their village and Morton Grove as they do for one to Riverdale, 28 miles away.

Compare Charges in Chicago.

Some subscribers in Franklin Park whose homes are scarcely a mile from the Chicago boundary must pay a dime to call the city, while a Chicagoan can call from one point in the city to another nearly 30 miles away for only a nickel.

Des Plaines telephone users point to a 10 cent toll to any telephone in the Newcastle exchange area in Chicago, and 15 cents elsewhere in the city, when they are no further away than many another user who pays 5 and 10 cents for similar service.

One circumstance frequently complained about is that a user on the Chicago side of Howard street must pay 5 cents to call up a subscriber on the Evanston side, only a few feet away, the same as he pays for a call, say, to the Hegewisch section of the city, almost 25 miles to the south.

Direct Lines Expensive.

It is possible for a resident of one city to get a direct line from another, but the cost is prohibitive in many cases. For example, an Evanstonian who orders a Rogers Park line is charged at the rate of $3.33 a mile, per month, for the distance between his home and the Rogers Park exchange, plus $1.67 a mile, per month, for the distance from the Rogers Park exchange to the toll center at 111 North Franklin street.

For the Evanstonian living just north of the Chicago border, this would mean a monthly charge of $25 or more, in addition to the regular monthly charge for service.

BEST & CO.
OF NEW YORK
700 EAST OAK ST., WINNETKA
PHONE WINNETKA 4300

THE BOX COAT
"goes over everything!"

19.95

ONE reason *Young Cosmopolitans are so fond of this classic coat is its versatility. Lightweight, smart, simple, the box coat looks well with everything from tweeds to town prints. Never "dated" by fussy details, it's more than just a coat — it's a wise fashion-investment! Cloud blue, buttercup, or navy soft wool.
Sizes 11 to 17

CUSTOMERS' PARKING SPACE
CHICAGO CALLS—BRIARGATE 7830 • EVANSTON CALLS—DAVIS 7900
* Reg. U. S. Pat. Off.

All eyes are on you . . .
This season—more than ever before—your silhouette is most important. If you're stout—be distinguished in a
VenuS FOUNDATION
"Y. B. Stout?" Comfortable control for the larger figure. Sizes 38 to 54.
$10.00 Others at $7.50
We pride ourselves on expert fitting, for therein lies the final secret of perfect foundations.
Sabel Corset Shop
1757 HOWARD ST., Norshore Theatre Bldg.
Free Parking Across the Street

for Easter and Every Day
DE WITT SHOES FOR CHILDREN

FOOT-MUSCLE DEVELOPER Sizes 4½ to 12

Dress Slipper Patent and White

Smartly styled for the Easter parade—ruggedly constructed for hard play—scientifically crafted to develop strong healthful feet . . . De Witt shoes give your children all of these extra advantages yet they cost "so very little more." Choose the new spring style you like and have it fitted by experts using only the newest scientific fitting equipment.

BOYS' MOCCASIN Brown. Sizes 12½ to 9

Patent and Brown Alligator Calf

For Boys and Girls 'Til Age 14,
Widths AAAA to EE
Infants, Sizes 3 to 8...$2.95 to $3.95
Children, 8½ to 12...$3.75 to $4.85
Miss, Youths, 12½ to 3..$4.50 to $4.85
Girls, Boys, 3½ to 9..$4.85 to $6.75
Charge Accounts If Desired

J. R. De Witt, Inc.
Children's Scientific Footwear
NORTH SIDE STORES
1205 Devon Ave. Daily to 6 P. M. Except Thursday and Saturday, 9 P. M.
Hubbard Woods 894 Linden Ave. Daily to 6 P. M.
SOUTH SIDE STORE
2223 East 71st Street Daily to 6 P. M. Except Tuesday, Thursday and Saturday to 9 P. M.

THE WAR NEWS IN ROTO PHOTOS
Highlights of the world war news show recent developments reported by the news camera
IN TODAY'S INCOMPARABLE PICTURE SECTION

TYRONE POWER—Average Guy
John Chapman reviews career of famous actor's son—lots of photos
In Today's COLOR GRAPHIC

Nature is a wonderful thing, but . . . .

. . . What woman, pleased though she may be with the figure nature has given her, doesn't admit that a bit of smoothing here, shaping there and lifting to youthful beauty won't add to her natural charm? The Thrill bra section lifts and separates; the Scap-Hip feature sweeps the fleshy portion of the derriere to the side and out of sight.

Scap-Hip
GIRDLEIERE by Formfit
$10
Matching Girdle $5
*EXPERT FITTINGS BY OUR OWN CORSETIERES
Crawford
DEPARTMENT STORE
2509 DEVON AVE.
"Open a Crawford Charge or Budget Account"

Whipcord
a new DOBBS Color Creation!

Here's a color that bids fair to dominate the scene for months to come! It's keyed to current styles in men's clothing! But most of all..."It's the Dobbs!"
$5 $7.50 $10
J. K. HARRIS
Men's Furnishings and Sportswear
540 DIVERSEY
Open Tuesday, Thursday and Saturday Eves. Sundays Till 1 P. M.

Spring Fever's Mounting Over

Higher . . . higher . . . higher . . . goes the enthusiasm for softer suits this spring. Much nicer on your figure—with lots of pleats, longer jackets, modest shoulders. See our entire collection, discriminately chosen by Miss Kopelman in New York.
Far left: Tan and brown Glen Urquhart plaid suit-dress, pique trim, $22.75.
Above: Navy wool suit with box-pleated skirt, naval insignia trim, $19.95.

Gertrude Kopelman
555 Diversey Parkway
Open Tues., Thurs., Sat. Eves.

Sierra Beige Suit

16.95

The golden beige of desert sands glows in the smooth wool of this two piece suit, with its smart patch pockets, new longer jacket.

With it, carry a long, slim Saddle Tan handbag of genuine pigskin. $3.00.

BANNISTER'S Inc.
Department Store
2577 N. Clark, at Wrightwood
Phone Lincoln 4840

NORTH SIDE'S ONLY EXCLUSIVE

Red Cross Shoe Shop

"A beauty treatment for your feet"

Featuring north side's smartest and most complete array of RED CROSS SHOES.

Above all—we stress PERFECT FIT. Our shoe fitting experts have all sizes available to INSURE YOUR PERFECT COMFORT.

Sizes from 3½ to 11
Widths from AAAAA to EEE
Now Only $6.50

Jay Barton INC.
4614 SHERIDAN ROAD
(near Wilson)

(Open Tues., Thurs., Sat. Eves.)

WOMEN DISPLAY OWN TREASURES AT HOBBY SHOW

Maps, Vases and Buttons Among Exhibits.

Hobbies rate second only to club work [and sometimes supercede 't] on the clubwoman's schedule of extra curricular activities. For this reason, several hundred women attended the 10th district's first hobby show a week ago, arranged by Mrs. William J. Bargen of Waukegan, American home chairman.

Mrs. August Pritzlaff of the Evanston Woman's club had one of the most unique of the 35 or 40 collections on display. She has sewn in cross-stitch on various cloth maps the events in the life of the Pritzlaff family. These maps decorate the bedroom of her two sons. They boys helped to plan the maps which show their birthplaces, their home in Evanston, their summer home and activities there, and on a United States map, their vacation trips.

Has 450 Vases.

Among the units which entered the most exhibits were the Evanston Catholic club, the Evanston Woman's club, Grays Lake club, and the Rogers Park club in whose clubhouse the event was held. Mrs. Claude Hyman's miniature vase collection recently won first place in the Rogers Park club's own exhibit. She has about 450 vases from ¼ inch to 5 inches in height. The oldest one for which she has proof is a French vase marked 1767 on the base. Another one was made from a bullet.

Mrs. R. W. Hutchins of Lake Forest, district garden chairman, displayed a sampler marked 1832 which was given to her grandfather, William Teter, on his wedding day and also has his name in the date corner. A hobby which has become popular in recent years is collecting ironing plates. Among the 13 shown by Mrs. Nathan R. Gotthoffer, Grays Lake club, was an old fashioned fluter used for making ruffles on curtains.

From Waukegan, Mrs. Paul LaHose's old book collection included a 1716 Bible and Mrs. Raymond Bairstow brought in her extensive Mexican collection. Mrs. E. W. Morse, Evanston Catholic club, had many Mexican items, her favorite being "a love story in a nutshell" showing a young Mexican serenading his girl, the engagement scene, and the wedding.

Pennies and Fans.

From the Rogers Park club, Mrs. Harry M. Daughtrey has 1,000 buttons including Aesop Fable buttons which, she says, girls used to wear to remind them to watch their morals, and a tintype one, for once men wore pictures of their girls on their coats. Mrs. Homer B. Black has important mintings of 1 cent coins from 1793 to 1857, and the pattern cents from 1850-1890.

Among her 100 fans, Mrs. Edwin Asmann, Rogers Park, has a tortoise shell one on which gold was hammered to make the pattern [it's the only one in this part of the country, she thinks] and another which belonged to Marie Antoinette.

Mrs. C. H. Rensch of Evanston sent seven of her harps which she makes from cork, plastic wood, orangewood, and fruit basket wood. Originally she made them for doll houses. One is a 6 inch model of a 6 foot harp. It is possible to play one of them and Mrs. Rensch is working to give them all sound.

Laces, Dolls, and Inkwells.

Some of the other exhibits were handmade laces from Mrs. J. C. Jacobsen, Welles Park club; oriental shawls from the Rogers Park Catholic club; pieces of the crystal wedding pattern, Miss Catherine Hurley, and a doll collection from Mrs. Robert Sullivan, Brownson circle; relics of the civil war and the Chicago fire, Rogers Park Neighborhood club; a silk quilt made by Mrs. Thomas E. O'Neill's aunt for the Columbian exposition, North Shore Catholic league, Winnetka; a collection of elephants from Mrs. R. H. Kastner, and groups of religious pictures, perfume bottles, and inkwells from other members of the Evanston Catholic club.

At the show Mrs. Bargen announced that Mrs. Robert Nelson of the Fox Lake Woman's club won first place in the department's essay contest on "Culture in the American Home."

To Wed Next Fall

Miss Betty S. Hart, daughter of Mrs. Elsie J. Hart, 1163 East 52d street, is engaged to be married to Merl Richman, son of Mr. and Mrs. Gustav Richman, 4140 Clarendon avenue. The couple plan an autumn wedding.

[Hoffman Photo.]

Scout Induction.

Eighteen boys will be inducted into Scout Troop 903 and 16 into Cub Pack 3909 at the Parents' night program at 8 o'clock Wednesday in Welles park fieldhouse, Montrose and Western avenues. The troop is sponsored by the park and Waters school PTA.

Waller High Is to Present Its Annual Minstrel Show

Waller High school will give its annual minstrel show Tuesday afternoon and Wednesday evening in the school assembly, 2007 Orchard street. Miss Margaret Gallagher will direct the boys' choir in its program of jokes, music, and novelty numbers. Bill Slenker will be the interlocutor and Chris Landis, Ray Moyer, Tom Farina, Sam Newey, Delmar Rensner and John Schoenherr will do the heckling.

Face Rejuvenation

Look 10 years younger! Our treatment helps to remove wrinkles and ugly necklines. No surgery. Endorsed by movie stars. $12. Permanent results. (No Beauty Parlor.) 3rd floor.

MME. DUBAR DUNCAN
Chelsea Hotel, off Sheridan Road
920 Wilson. Suite 340. LON. 3000

SPRING SORCERY

. . . in hats that are exact copies of models by world famous designers, offered at prices amiable as your Aunt Minnie. For mother . . . for daughter . . . for *all* of you who want to emphasize your chic . . . enhance your charm . . . add to your lure. Do see them soon!

$4.95 to $15.00

Robertas Hat Salon
549 Diversey Parkway
Open Tues., Thurs., Sat. Eves.

Hat Sketched
$6.50

BLUMS-EVANSTON

709 CHURCH STREET

"I've heard about the values"

SAY OUR NORTH SHORE CUSTOMERS ASKING FOR BLUM'S SPRING COSTUMES

News like this must travel quickly . . . we've had so many customers asking for our inexpensive-but-oh-so-chic costumes this spring. Three special values sketched for you who wear misses' sizes 10 to 20 and who want costumes well suited to your North Shore lives.

MISSES' COLLECTION

Paisley print
$17.95

Snowflake print in black or navy
$19.95

Black or Navy crepe with white blouse
$29.95

Similar collections at other Blum shops

OPEN THURSDAY and SATURDAY EVENINGS until 9 O'CLOCK

Stevens of Evanston
★ The Shopping Center of Fashion-wise Women

upper right, face framing halo hat of navy felt faced with white straw fabric, **$10.**

above, stunning cape costume — navy sheer cape edged with white and lined with navy taffeta over an exquisitely simple navy sheer dress sparked with white, **$22.95,** with it, a huge off the face milan deeply cuffed, **$8.95**

above, tiny navy straw abloom with a huge white water lily, **$12.95**

near right, elegant town coat of Forstmann's navy Elgardeen with finely tucked panels, **$39.95,** with it a navy straw sailor edged with white pique petals, **$15**

far right, softly tailored suit of Juilliard navy wool with white silk pique collar, **$39.95,** with it, a distinctive navy felt and white straw turban, **$10**

EDGAR A. STEVENS, Inc. **1624 Orrington Avenue, Evanston**

Special for MONDAY & TUESDAY ONLY

Solid Mahogany Regency Sofa. One-piece down cushion. Choice of matelasse, brocatelle in 10 different colors. Reg. $200 value.............. $110

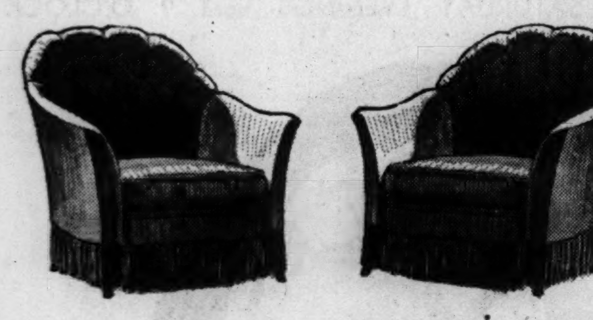

Also for this event these lovely fireside chairs in pairs—made to sell at $69, for this week only, ea. $45

NOTE: These are genuine custom built pieces and are not to be confused with ordinary type upholstered furniture.

OPEN MONDAY-TUESDAY EVES. TILL 9

MARTIN TAUBER FURNITURE CO.

904 S. MICHIGAN AVE.

FREE PARKING

Happy Easter for Young Feet

In Pool & Piper Footwear

You'll make them proud and happy on Easter Day with Pool & Piper shoes, but better still you'll be starting them on years of foot health and comfort. Pool & Piper shoes keep arches, instep and ankles in proper alignment. Their expert construction makes them indispensable for developing young feet properly.

Shoes for Boys and Girls Till Age 14
Widths AAAA to EE
$1.95 to $6.85 According to Size

POOL & PIPER
INC
CHILDREN'S SHOES AND HOSIERY
1608 Chicago Ave. . . . Evanston, Ill.
Same Location Since 1910

Play it to Win!

NEW MAC LEAN "DAILY DOUBLE" IN HAND-BLOCKED PRINT

10.00

Exotic pattern in pomegranate red, worked by nimble fingers into a dashing out-of-the-ordinary ensemble: a beige straw and print hat, with a foot-long matching print handbag!

Mac Lean
MILLINERY SALON
544 Diversey
Open Tues., Thurs., Sat. Eves.

Youth at Marquette University

Candid closeups of students and campus life at Marquette university are just one of the interesting photo features

IN TODAY'S INCOMPARABLE PICTURE SECTION

The Lie Detector Talks!

How modern methods solved the Shoberg sex murder case and other crimes is told

In Today's COLOR GRAPHIC

Here's Sneering at You

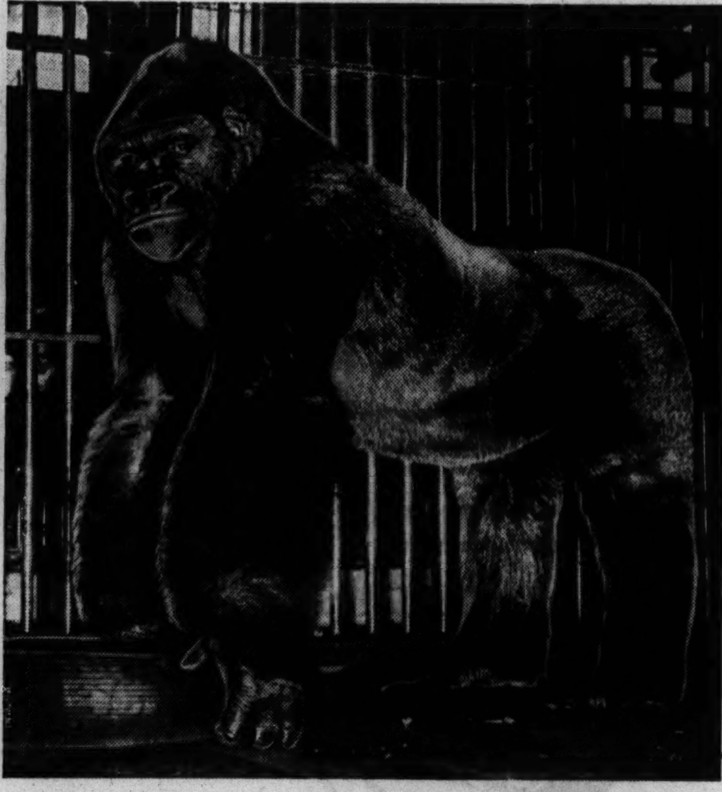

At 2 o'clock this afternoon Bushman, Lincoln park's 475 pound gorilla, is going to be host at the largest birthday party ever held in the zoo. He is 14 years old today, about draft age in the gorilla world. He'll have a whipped cream birthday cake with 14 celery stalks as candles. His keepers say there will be singing telegrams from Susie, 15 year old gorilla girl friend from the Cincinnati zoo.

(Story on page 1.) [Park District Photo.]

CHICAGO TRIBUNE KITE CONTEST

Conducted by the Chicago Park District

ENTRY BLANK

Name ____________________

Street Address ____________ City ________

CHECK EVENTS YOU WISH TO ENTER

- ☐ ARTISTIC
- ☐ SOLO BOX KITE
- ☐ NOVELTY
- ☐ MESSENGER
- ☐ HANDWINDING
- ☐ PULLING
- ☐ MECHANICAL WINDING

TAKE ENTRY BLANK TO YOUR NEAREST PARK FIELDHOUSE

ENTRIES CLOSE APRIL 15

EVANSTON RACE FOR MAYOR DRAGS INTO FINAL LAP

Penfield or Ingraham Election Tuesday.

Evanston's mayoralty campaign will close Tuesday when voters go to the polls to decide whether they will retain their present mayor, Henry D. Penfield, or elect S. G. Ingraham, now finishing a four year term as city treasurer.

The tranquility of the campaign has been undisturbed by any major issue, except, of course, that each candidate insists he can do a better job than the other. The few minor issues that have popped up have concerned garbage collections and the administration of civil service laws.

Ingraham, who spent part of the campaign in bed because of an attack of flu, missed speaking at 16 political meetings, his headquarters report.

Runs on His Record.

Penfield, who at one time played football at Northwestern university, based his campaign on his record as mayor during the last four years. Penfield has held office in Evanston three times since 1931. He served twice as city treasurer and once as mayor.

Ingraham served as city collector during the 12 years of a previous administration. His candidacy was launched in February at a meeting of business men.

There are no contests for the other two major elective offices, city treasurer and city clerk, a situation that has contributed to the general calm of the campaign. The city clerk's job will go to Edward W. Bell, who has held the position for 16 years and the office of treasurer, vacated by Ingraham, will be filled by Thomas F. Airth.

Elect Eight to Council.

A little more interest, but local in nature, is provided in the aldermanic races. The terms are staggered, with half of the 16 man, eight ward, council being chosen each two years.

The township supervisor office, elective for the first time, goes unopposed to Jarvis A. Shedd, the previous holder. There are two candidates for the office of police magistrate, now unimportant since the establishment of the Evanston Municipal court. The two aspirants are Joseph M. Mahony and Francis R. Fitzsimmons.

Five justice of the peace offices are sought by the five incumbents, James G. Barber, George W. Harrison, Marshal I. McMahon, John B. Treff, and Edward T. Arnold. Raymond V. Nazarian will attempt to unseat any one of the five. Three constables are to be elected. Candidates are Henry P. Kluge and Bert Livingston, both incumbents, and Vincent P. Ratcliffe and Amiel J. Changelon.

DEAF

GET HEARING HAPPINESS with the finest VACUUM TUBE aid available for the Deafened.

Guaranteed—Licensed—Free Trial
Approved by Dept. Therapy Am. Med. Assn.

TELEX 30 N. MICHIGAN AVE. Room 814 CEN. 2790

10,000 TO MATCH SKILL IN KITE FLYING CONTESTS

[Continued from first page.]

wind in his string and the first to finish will be declared winner.

Mechanical winding—Kites to be flown to the end of 75 yards of string and then wound in by reel.

Solo box kite—Any type of box or combination plane box kite may be flown in this event. All box kites to be flown without tail.

Messenger—Any type of messenger may be used and shall be attached to kite string by helper or by contestant not more than 25 feet from flyer's hand.

Strongest pulling kite—Pulling power will be measured by a scale.

Suburbanites will be eligible to enter the contest. They are to mail their coupons directly to F. E. Kardes, park district supervisor of crafts, 425 East 14th street. Mr. Kardes is contest director. All entries must be in by April 15.

Registrations will be accepted at the following north side parks:

CHASE, Leland and Ashland avenues.
GREEN BRIAR, 2650 Peterson avenue.
HAMLIN, Wellington and Hoyne avenues.
INDIAN BOUNDARY, Lunt avenue and Rockwell street.
LAKE SHORE, East Chicago avenue and Lake Shore drive.
POTTAWATTOMIE, Rogers and Hilldale avenues.
PAUL REVERE, 2509 Irving Park road.
RIVER, 5100 North Francisco avenue.
SEWARD, Elm and Sedgwick streets.
STANTON, Rees and Vine streets.
WAVELAND FIELDHOUSE, Lincoln park, Addison street and the lake.
WELLES, Montrose and Western avenues.

Give Concert Tonight.

The Philharmonic choir of Parsons college, Fairfield, Ia., will give a concert this evening at the Edgewater Presbyterian church, 1020 Bryn Mawr avenue.

Live at a Hotel . . . and *Live*

Tired of housekeeping cares? Tired of paying a lot of unexpected bills? Tired of catching the 8:15? Just tired?

Living at a hotel is the one tonic that will give you a new lease on life. Everything you want is no further than the telephone in your room. Delicious meals are yours to enjoy without the care of preparation. And the servant problem doesn't exist at a hotel.

You'll be pleasantly surprised at how little the comforts and conveniences of hotel life cost. Why not look into the matter today?

• 40 •
EAST OAK
1000 NORTH
Harry A. Parrish, Manager
Phone WHItehall 6040
Live in a Hotel—and Live!

GAY AND TRAGIC FARE ON STAGE BILLS THIS WEEK

'Three Sisters' Is Offering of N. U. Players.

(Picture on page 1.)

North shore actors will attempt to satisfy every one's taste in theater fare this week by offering a Russian tragedy, a Shakespearian comedy, and a Gilbert and Sullivan opera. Northwestern University theater will present Anton Chekhov's masterpiece, "The Three Sisters," as its fifth major production on Wednesday, Thursday, and Friday night, under the direction of Alvina Krause.

For the first time, students at Evanston Township High school will undertake a Shakespearian play, "Twelfth Night," to be presented on Friday and Saturday night. On the same nights, the girls' and boys' opera groups and the symphony orchestra at New Trier High school will combine their talents in "The Gondoliers," one of Gilbert and Sullivan's gayest and most colorful works which demands 16 soloists.

Story of Futility.

"The Three Sisters" is a poignant story of the futile planning of three sisters to leave their provincial home town in Russia and return to the Moscow of their childhood, which has become the symbol of everything splendid, exciting, and important. It is one of the most famous plays produced by the Moscow Art theater.

Appearing as the sisters are Patricia Lewis, Sybil Bower, and Carol Slaughter. Lyn Edwards will be the unpleasant sister-in-law. Charles Carshon plays Col. Vershinen. John Thorsen plays Audrey and Harold Stevens is Tusenbach, supported by Milton Lomask, John Van Meter, Harold Abbey, Douglas Middlebrook, Delbert Wolff, Pauline Barofsky, Marjorie Minsk, Rosalyn Freund, Ralph Edington, Arthur Krazewski, Donald Hale, and Eleanore Lanz.

Globe Theater Scenery.

Evanston students will reconstruct the stage in the social hall to represent an authentic Shakespearian stage. Scenery will be patterned after the old Globe theater in London and costumes will be copies of the Italian renaissance style for "Twelfth Night." Clarence A. Miller, producer, is using the exterior-interior stage method, because by alternating scenes between the two stages there will be no breaks in the action. John D. Husband, faculty director of the play's business and publicity committee, points out that Shakespeare is not often attempted in high schools because of the large number of sets and scene changes required.

Leading rôles will be portrayed by Charles Halvorsen, Martha Jenkins, Stanley Hamilton, Sam Boswell, Jim Horne, Daniel Hauf, Ted Kramer, Mort Chambers, Dick Lutton, Marilyn Moore, and Barbara Brewer. Francis Tresise, art teacher, designed the scenery, and Traugot Rhoner will direct the orchestra.

Large Cast Rehearses.

For two months, Mrs. Marian Cotton, music director, and Miss Elisabeth Stanwood, dramatic coach, have been training a large cast for "The Gondoliers," assisted by Mrs. Virginia Wells, dancing instructor.

The cast of principals includes Robert Cleveland, Sidney Smith, Whittaker Baer, William Harbeck, Gordon Hinners, Joe Elliff, John Brandt, Dan Pettee, Lee Mitchell, Jeanne Moreau, Betty Beck, Marian Beeler, Frances Beeler, Janice Leopold, Nancy Rose, Joan Engelhardt, Virginia Graham, and Katherine Loucks.

A MILLION DOLLARS Could Buy No Better Laundering —yet it's the

TOP DAMP WASH Bargain IN TOWN!

98¢

for 30 lbs., Wed., Thurs., Fri. and Sat.

for 25 lbs., Monday & Tuesday
3c each additional pound

Shirts De Luxe Finished only 9c each with this service

We know we have the reputation with North Side women for being a "quality" laundry. We're proud of that acceptance and intend to preserve it. BUT we don't want you to think we're "high priced." Just to prove that point—look at the tremendous value you get in our unbeatable DAMP WASH Service. Imagine! 11 complete changes of washing and rinsing water. Imagine! Each family washing done in individual net bags. Imagine! Pure snowy whiteness, true colors, unqualified guarantee of satisfaction, bundle delivered in perfect state of dampness for easy ironing. Actually, you CAN'T afford to launder at home when a bargain like this waits for you. Call *Angelus* FIRST THING tomorrow.

All Other Popular Services, Too!

Angelus
The Laundry of Washcraft Perfection
LONgbeach 2040
4500 N. Clark St. *Service as Early as 7 A. M.*
Park Ridge and Evanston—Enterprise 4028 (No Toll Charge)

City ROTC Rifle Champions

These Sullivan High school cadets are the new ROTC city indoor rifle champions. The marksmen are, standing (left to right) Robert Sederberg, Philip King, and Leonard Wolf, and, in the front row, Jerome Don, Russell Clayton (captain), Hans Grosskreuz, and Phillip Callner. Sullivan's winning total of 1,843 points sets a new city indoor ROTC record. Runners-up in the competition and their point totals were Crane, 1,809; Schurz, 1,806; Lane, 1,802, and Amundsen, 1,760.

PUPILS, PARENTS TO COMPETE IN SPELLING BEE

McPherson School Test Set for Thursday.

A spelling bee between McPherson school pupils and their parents will be held Thursday afternoon as part of the parent-teacher association meeting program. R. V. Markland, principal, will be referee.

On Friday evening P.-T. A. members will held their annual card party at River park fieldhouse, 5100 North Francisco avenue. Proceeds will go to the student aid fund. Mrs. Louis Rane heads the ticket committee.

Officers of the Stewart unit will be installed Wednesday evening at the school, 4525 Kenmore avenue. They are Mrs. Lester A. Leserman, president; Miss Anna Guthrie and Miss Anna C. Moore, vice presidents; Mrs. Louis C. Witt, secretary, and Mrs. Floyd Montgomery, treasurer.

Leander Stone unit will hold its annual card party Wednesday evening at the Rogers Park Woman's club, 7079 North Ashland avenue.

"Authors and Illustrators the Children Enjoy" will be the topic of a talk to be given Wednesday afternoon by Mrs. Dilla MacBean of the board of education at the Ogden PTA.

New officers of Hayt PTA will be installed Tuesday afternoon, April 8, at the school, 1518 Granville avenue. The roster includes Mrs. Andrew O. Sorensen, president; Mrs. Carl A. Hedberg, Mrs. Harold Dunbar and Mrs. Joseph Sterling, vice presidents; Mrs. Ralph Golta, recording secretary; Mrs. Frank J. Vanderplas, corresponding secretary, and Mrs. Edward Rappaport, treasurer.

SALE

If You Are Lucky Every Dress Every Formal in One Group

$5

Formerly up to $35
Broken Sizes
Slightly Soiled

LEEDS, Inc.
222 North Michigan Ave.
½ Block North of Lake St.

HEAD OF WOOSTER COLLEGE TO ADDRESS SUNDAY EVENING CLUB

Dr. Charles Wishart.

Dr. Charles F. Wishart, president of the College of Wooster, Wooster, O., a former Chicagoan, will be the speaker at the Chicago Sunday Evening club, Orchestra hall tonight at 8 o'clock.

Dr. Wishart received his education at Monmouth college, Monmouth, and Pittsburgh Theological seminary, Pittsburgh, Pa. He was called to the pastorate of Second Presbyterian church, 1936 South Michigan avenue, in 1914 where he served for five years. He was a lecturer at Presbyterian Theological seminary [formerly McCormick] until he became president of the College of Wooster.

Clifford W. Barnes, founder and president of the club who has returned to Chicago after two months absence, will introduce the speaker.

FASHION FLASH

★ ★ ★

SO MANY lovely things—and such entrancing values! You'll love to shop in our new dress section. Here's just one example—full pleat skirt, shirt-maker type, naval motif, powder blue. Just dozens of prints, pastels, navy's and blacks in jacket and one-piece types at this low price.

$6.98

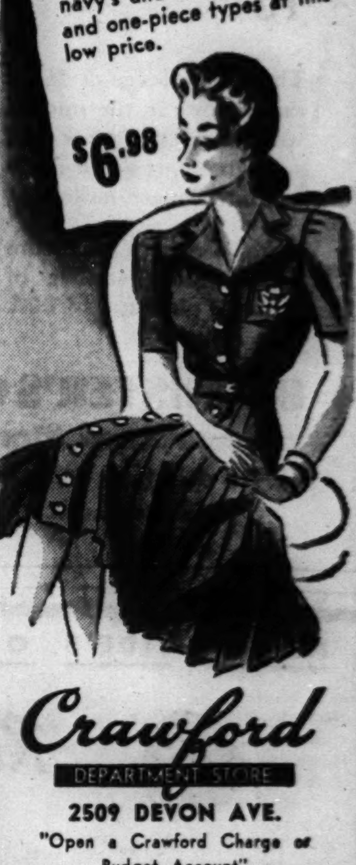

Crawford
DEPARTMENT STORE
2509 DEVON AVE.
"Open a Crawford Charge or Budget Account"

RED CROSS SHOES

NORTH SIDE SHOPS

Sizes 3½ to 11. FITTED BY X-RAY
WIDTHS AAAAA to EEE
Mail Orders Promptly Filled

No Loop Parking Worries

SLIPPER BOX
612 W. Diversey Pkway. BIT tersweet 1977
Just East of Clark & Broadway
• Look for the Red Cross Sign •

PARKWAY BOOTERY
2750 No. Clark St. BUCkingham 4234
At Clark - Broadway - Diversey
• Look for the Florsheim Sign •

Your Rugs are cleaned

"Inside Out" at Cushman's

When your rugs come back from a Cushman cleaning, part the nap, peer deep into the pile . . . you'll find the fibres as clean at the base as on the top. No grit left to burrow into your fine Chinese, Orientals, or Domestics. No grime to work to the surface and make your rugs dingy in a few short weeks. Your rugs are clean "inside out." The method employed is one of the safest, gentlest, yet SUREST employed in the whole Middle West.

RUG CLEANING
9x12 Domestic Rugs
Dusted, Shampooed, Mothproofed
$3.00

CLENOTIZE SERVICE
$3.50
Oriental and Chinese Rugs lustre cleaned for only
6c sq. ft.

Carpets from the Home of

GULISTAN

As Featured in Today's Roto Section

See them this week at 6111 Broadway or have our representative submit samples and prices in your home. No obligation ever.

MOHAWK
KARAGUSHAN
BIGELOW
ALEXANDER SMITH

Tone on Tone or Frieze
$3.95 up
Square Yard

Cushman's
RUG CO.
6107-11 BROADWAY

HOLLYCOURT 5500 EVANSTON: UNIVERSITY 4331

WANT TO LEARN MORE TO EARN MORE?

See the Instruction and Trade Schools columns in the CHICAGO TRIBUNE WANT AD SECTION

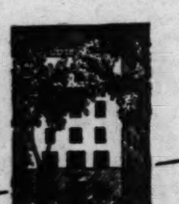

THE
Pembridge
1406 Chicago Avenue
Evanston
Phone: Greenleaf 3500

Ideally located—Convenient to Lake, Shopping District and all forms of Transportation.

Complete Hotel Service—Meals Available

Single and double rooms with bath, $45 and $50 a month.

CLUB BUILDING COMMITTEE TO HOLD LUNCHEON

North End Group Also Will See Play.

The permanent building committee of the North End Woman's club will sponsor a luncheon, club talent play and food sale tomorrow in the clubhouse. Mrs. William Westerlund is chairman of the committee of 15 members which was appointed 23 years ago and has had only three other chairmen, Mrs. Charles B. Stearns, Mrs. Arthur S. Burland, and Mrs. William Collins.

Miss Marcy Wescott.

The group is composed of members who have worked to build up the financial resources of the club, and they serve as advisers on the maintenance and disposal of property and investments. After building up a reserve in the voluntary pledge and the building funds savings accounts, the committee invested in bonds and this interest plus the committee's annual earnings make a reserve of $10,000 or more.

Actors to Talk.

At the luncheon, Mrs. Westerlund will introduce the guests, her granddaughter, Marcy Wescott, Audrie Christie, and Guy Robertson from the cast of "My Sister Eileen," who will give details on acting. Mrs. Edward J. Lindsten is vice chairman and financial secretary of the committee, Mrs. Robert S. Haldeman, recording secretary and food sale chairman, and Mrs. Charles H. Collier, luncheon chairman, and Mrs. Warren Watson, Mrs. A. E. Cook and Mrs. George Wetter form the reception committee.

Mrs. W. W. Plewes wrote "Casting the Play" which will be enacted by members and Mrs. Max Pottag, music chairman, will introduce Mrs. E. C. Riley and Mrs. Wetter, who will offer an illustrated talk on music.

North Town Woman's Club.

"The Widow's Plight," a melodrama, will be offered by the drama and music department at 1:30 o'clock tomorrow in Indian Boundary Park fieldhouse. The reorganized chorus will make its first appearance, directed by Mrs. Susan Schattner. Mrs. Harris Wilson will direct the cast including Mrs. Don Brown, Mrs. Harold Wallace, Mrs. James Magner, Mrs. Richard Beeson, Mrs. Ray Cook, Mrs. John Baker, Mrs. G. A. Reshoft, Mrs. Albert Benson, and Mrs. J. L. Smith. Mrs. James Nunn will play the musical background and Mrs. Magner will accompany the chorus.

Edgemere Woman's Club.

A movie on forest preservation will be shown for the conservation and garden department members at 2 o'clock Tuesday in the Edgewater Beach hotel. Mrs. Frank Blankley, 9th district past president, will speak.

Directs Play

Mrs. Harris L. Wilson, 2931 Greenleaf avenue, will direct the melodrama to be presented by North Town Woman's club members tomorrow afternoon in Indian Boundary fieldhouse, 2500 Lunt avenue. The reorganized chorus also will appear on the drama and music department's program.

[Marshall Photo.]

Mrs. Norman W. Jones and Mrs. G. W. Hoad are chairmen.

Lake View Woman's Club.

The civics and economics department, Mrs. Malcolm Jones, chairman, will conduct the Tuesday session in the Granada hotel. At noon Miss Mercedes Hurst, vice president of the American Advertising federation and on the advisory board of the Defense council, will speak and at 2:15 o'clock Capt. William A. Rogers of the Crime Prevention bureau will consider "Crime on Parade."

Neighborhood Club.

Mrs. Charles Wertke, chairman of the Red Cross unit, announces that the following members have earned service pins by working a required number of hours sewing and making shawls: Mrs. John Farmer, Mrs. John Bauer, Mrs. A. S. Hallstrom, Mrs. Henry Stirn, Mrs. Walter Pratt, Mrs. Wertke, Mrs. William Huguelet, and Mrs. C. V. Bates.

Goodfellowship Club.

Mrs. Alphons Prosser, president, and Mrs. Donald Clark, vice president of this Chase Park group, are chairmen of the luncheon and card party to be held at 12:30 o'clock Tuesday in the fieldhouse, 1940 Irving Park road.

Joyce Kilmer League.

For Mothers' night at 8:30 o'clock Tuesday in the Rogers Park Woman's club, the program will feature music and drama. Mrs. William J. Pigott, choral director, has arranged the cantata, "The Garden of Flowers," which will be presented by Miss Ann Burns, Mrs. Bert C. Bentley, Mrs. Virgil Clary, Mrs. N. A. Corbett, Miss Gertrude Gallagher, Mrs. N. E. Gengler, Mrs. H. E. Jalass, Mrs. John Mertes, Mrs. R. C. Schuler, Miss Katherine Schneider, Mrs. C. N. Schumacher, Mrs. Charles Stelzer and Miss Olive Schmitt.

Mrs. William Pigott. [Moffett Photo.]

The casts for two one act plays, "What Are You Going to Wear?" and "Wisdom for Wives," include Mrs. J. A. O'Connor, Mrs. J. J. Dolan, Miss Grace Hayes, Miss Lilian Gray, Mrs. James R. Timlin, Mrs. James O'Connor, Mrs. Frank Schmit, Mrs. M. G. Davoust, Mrs. James Kane, Mrs. Albert Weimeskirch, Mrs. M. C. Jeffers, Mrs. J. J. Lowry Jr., and Miss Marian Gray, Mrs. F. J. Geismann and Miss Muriel Forsland.

Lake Shore Woman's Club.

Mrs. G. J. Aste, Mrs. George Williams, Mrs. E. W. Murphy, Mrs. E. F. Burke, and Mrs. Fred L. Raymond will be hostesses for the breakfast bridge at 12:30 o'clock Wednesday in the Edgewater Beach hotel.

The Canterbury Club.

A travelog on Mexico will be presented for the membership at 2 o'clock Tuesday in the Edgewater Beach hotel.

Rogers Park Woman's Club.

Gregor Ziemer, dean of the American school in Berlin for the last 11 years, will lecture on "2,010 Days of Hitler" at 2 o'clock Tuesday and Roy Glahn, tenor, will be the musical artist. For the morning program, Mrs. Harry R. Keiser, library chairman, will present Edith Ballou Higgins, lecturer, writer and reviewer, and Mrs. Clayton Marsh will review "A Preacher on Horseback," by Cecile Matschat. Mrs. E. J. Warren, American home chairman, is planning a luncheon and bridge for tomorrow in the Colonial clubrooms.

CHICAGO BRANCH LIBRARIANS PLAN AN 'OPEN HOUSE'

Chicago's unsung librarians will come from behind the stacks of books at neighborhood branches for a public bow this week which has been proclaimed Public Library week.

Starting today and ending Saturday, branch libraries will hold open house programs. In his proclamation, Mayor Kelly said, "The Chicago Public library and its branches make up one of the greatest library systems in the world andw it is fitting that we pause occasionally to pay tribute."

Neighborhood organizations will aid the library workers at the branches in being hosts at the open house programs.

At the Northtown branch, 2502 Devon avenue, 19 community groups will take part in the week-long program. The organizations include Boone, Clinton, Rogers, St. Henry's, and Stone P.-T. A.'s; St. Thimothy's Altar and Rosary society, Indian Boundary Mothers' club, Northtown Women's club, Northtown Kiwanis club, Ner Tamid sisterhood.

St. Timothy's Holy Name society, St. Henry's Holy Name society, St. James Community club, St. James Woman's club, Northtown Business Men's association, Northtown Lions club, Northtown American Legion post, Indian Boundary Legion post, and the Northtown Improvement association.

A reception will be held Thursday evening by community organizations at the Hild branch library, 4544 Lincoln avenue. Carl B. Roden, Chicago public library head, will be guest speaker.

Slenderize!
Wear a
BODY GLOVE
Corset
Light—Firm—Durable.
Fits like a glove.
Flattens the abdomen.
Reduces the diaphragm.
$5.95 to $10.50
BODY GLOVE
17 N. State St.
1516 Stevens Building
Dearborn 2298

M-B Invites You to Greet Spring in
Enna Jetticks

Sizes 1 to 12
WIDTHS AAAA to EEE
OTHER STYLES $5 TO $6
Expertly Fitted
M-B SHOES
By X-Ray
2449 DEVON AVE.

Clearance Sale!
COATS
at cost or less
Trimmed with Rich Furs
Special Groups
COATS Up to $55—Now.... $25
COATS Up to $65—Now.... $25
COATS Up to $75—Now.... $25
LEEDS, Inc.
222 N. Michigan Ave.
½ Block North of Lake St.

Subscribe for the Tribune

OPEN THURSDAY and SATURDAY EVENINGS

Stevens of Evanston
The Shopping Center of Fashion-wise Women

It's a sensation!

exclusive in Chicago and the North Shore with Stevens of Evanston

the Wigwam Dress $2.95

It's the newest thing out and already a huge success! And no wonder for it's a mighty clever dress. The blouse is batiste with a square eyelet neckline, the full, full skirt is cotton in a prim little floral print with an inset band of eyelet batiste, and big wooden beads complete it. Sizes from 10 to 18—white blouse with red, blue, or yellow background print.

Sport Shop, Second Floor

EDGAR A. STEVENS, Inc. EVANSTON

LORD'S • EVANSTON

Urban Twills

Suave Sophisticates That Know Their Way Around

$29.95

Twill for wear-about-town . . . It adapts itself perfectly to those occasions which call for a coat of the dressier type . . . It has a look of affluence far beyond its modest price . . . The navy twill sketched is but one of many new spring models, in this and other fabrics, at $29.95. Misses' sizes.

Coats, Second Floor

Ask About Lord's Budget Payment Plan

Lord's
FOUNTAIN SQUARE • EVANSTON

Greenleaf 7000 • Rogers Park 1122 • Hollycourt 1700
Wilmette 3700 • Winnetka 520

MAKE THEM HAPPY EASTER MORNING

with something new from Marshall Field's, Evanston

Clothes the way we like 'em in the new High School Shop

Young coats—styled with a ladylike air—that's the way high school girls like them. This is in navy, reefer style. Sizes 10 to 16. $14.95

Second Floor

We've a spot of our own—the Girls' 7 to 14 Shop

Rayon printed dress in dirndl style with lingerie collar. Sizes 7 to 14. $5.95

Girls love the jaunty fit of this navy reefer coat. It's a wool tweed with white pique collar. 7-14. $14.95

Second Floor

We may be young, but we have style sense, too

Imported blue and white tweed coat set in double-breasted style with pearl buttons, gray flannel collar and matching off-the-face hat. Sizes 3 to 6x. $25

Big brother will strut in the Easter Parade in this cotton knit jersey suit with sailor collar. Red, copen or white top with navy longees and navy collar. Sizes 3 to 6. $3.95

Little brother tags along in a cotton jersey suit in sailor style with button-on pants. Baby blue or blue with white top. 1-3. $2.95

Second Floor

Marshall Field's understands us boys

Herringbone knicker suit in single-breasted style with plain-back coat and 2 pairs of pleated knickers. Blue or tan. 7 to 14. $14.95

Good-looking, rugged herringbone suit in single-breasted style with plain-back coat. Has 2 pairs of pleated slacks. In smart blending shades of blue or tan. 10-18. $25

Boys' flannel Eton suit with lined coat, good-fitting shorts and broadcloth waist. Navy or brown. Sizes 4 to 10. $7.95

Second Floor

Marshall Field & Company in Evanston

STATES, CITIES TO BE SALUTED ON W-G-N HOUR

Chicagoland to Pay Other Regions Tribute.

BY LARRY WOLTERS.

A new series of tributes to states and cities of the United States to be presented on the Chicagoland hour has been announced by William A. Bacher, W-G-N chief of programs and production.

"Our salute to Oklahoma is nearing the rehearsal stage and our tribute to Texas is taking form after a great deal of research," said Mr. Bacher. "We acknowledge requests from many other states and cities and in the coming portrayals of the American spirit, we are determined to give our best efforts in skill and sincerity."

The announcement of the new series followed the presentations of the "Ode to Chicago" and "Ode to New York." Months of writing, research, scoring and rehearsal are required for each production.

Miss Slater to Sing.

The next broadcast of the Chicagoland Hour from 9 to 10 p. m. Saturday over W-G-N and the Mutual network will bring songs by Ruth Slater and Atillio Baggiore and music by the W-G-N Concert orchestra under the baton of Joseph Johnson. Col. Robert R. McCormick, editor and publisher of THE TRIBUNE, will be the speaker.

Baggiore will sing "Ombra Mai Fu" from Handel's "Xerxes" and Miss Slater, supported by the chorus, will present the familiar "In the Gloming" by Harrison. Miss Slater and Mr. Baggiore, will sing the duet, "Home to Our Mountains" from Verdi's "Il Trovatore."

Legionnaires to Be Guests.

Orchestral selections will include "Der Improvisator Overture" by D'Albert; "To a Water Lily" and "Uncle Remus" from MacDowell's Woodland Sketches; "Russian Sailor Dance" from "The Red Poppy" by Gliere; "Waltz of the Flowers" from Tschaikowsky's "Nutcracker Suite;" "Guitarre" by Moskowski; and "Pilgrim's Chorus" from "Tannhäuser."

Members of the Medill-Tribune Post of the American Legion and their families will attend the broadcast. Lou Jackobson will produce the program in the absence of Mr. Bacher, who is going on vacation.

Joseph Johnson, assistant conductor, will lead the W-G-N Concert orchestra. Henry Weber, the conductor, will direct the orchestra while Henry Weber, regular conductor, is vacationing in Florida. Mr. Weber will return for the April 12 broadcast.

TODAY'S RADIO BROADCASTS

[Central Standard Time.]

CHICAGO FREQUENCIES.

W-G-N—720	WJJD—1160
WIND—560	WJOB—1230
WMAQ—670	WSBC—1240
WBBM—780	WCRW—1240
WLS—890	WEDC—1240
WENR—890	WMRO—1280
WAAF—950	WGES—1390
WCFL—1000	WHFC—1490
WMBI—1110	WHIP—1520
WCBD—1110	

[*Indicates MBS program.]

8:00 A. M.
W-G-N—Good Morning prog.
WIND—Rumanian church.
WJJD—Sunday Party.
WAAF—Concert Hall.
WLS—Everybody's Hour.

8:15 A. M.
WBBM—Clyde Barrie.
WMAQ—Rabbit Line.

8:30 A. M.
WBBM—Wings Over Jordan.
WCFL—Words and Music.
WHFC—Old Church Songs.

8:45 A. M.
W-G-N—Alice Blue.
WJJD—Church of Christ.
WLS—Little Brown church.

9:00 A. M.
W-G-N—Chicagoland Church hour.
WJJD—Dr. De Hahn.
WBBM—Church of the Air.
WIND—Italian hour.
WMAQ—Radio Pulpit.
WGES—Jugo-Slav hour.

9:30 A. M.
WAAF—Canary Serenade.
WBBM—Indianapolis Symphony.
WMAQ—Chills and Thrills.
WJJD—Voice of Tomorrow.
WLS—The Southernaires.
WCBD—Old Sunday School.

9:45 A. M.
WMAQ—Yoichi Hiroska.
WJJD—Bill Anson.

10:00 A. M.
*W-G-N—Northwestern Reviewing Stand.
WCFL—Don Artiste.
WHIP—Lithuanian hour.
WLS—Williams Brothers.

10:05 A. M.
WMAQ—Sing a New Song.
WBBM—News and Rhythm.

10:15 A. M.
WAAF—Music of Today.
WCFL—Variety Program.
WIND—Eddie Chase.
WMAQ—Radio Parade.

10:25 A. M.
*W-G-N—A. P. News.

10:30 A. M.
W-G-N—Hawaii Calls.
WMAQ—Music and American Youth.
WBBM—Sunday Sunshine.
WJJD—Weather Bureau.
WCFL—Rev. John Zoller.
WAAF—Take It Easy.
WLS—Sunday Melodies.

10:45 A. M.
WBBM—Sunday Sunshine.

11:00 A. M.
W-G-N—Radio Canaries.
WMBI—Grace Notes.
WMAQ—Betty Ames.
WJJD—Dr. Preston Bradley.
WHIP—Methodist church.
WCFL—Concert profram.
WAAF—Mythical Ballroom.

11:15 A. M.
*W-G-N—Robert M. Hutchins
WBBM—Don Artiste.
WIND—Oak Park Baptist church.

11:30 A. M.
WBBM—Sunday Sunshine.
WMAQ—New Records.
WCFL—Music Hall.
WLS—Organ Moods.

11:45 A. M.
W-G-N—Jimmy Evans.
WLS—Jim Poole.

NOON.
W-G-N—Melody Cruisers.
WMAQ—Sammy Kaye.
WENR—Hit Tunes.
WAAF—Musical hour.
WIND—German hour.
WGES—Catholic hour.
WHIP—Budapest hour.

12:15 P. M.
*W-G-N—Radio Warblers.
WCFL—Songs of Romance.

12:30 P. M.
W-G-N—Voice of Romance.
WJJD—Midday Melodies.
WMAQ—On Your Job.
WBBM—Sunday Sunshine.
WMBI—Organ Recital.
WCFL—Sunday Serenade.

12:35 P. M.
WBBM—American Legion program.

12:45 P. M.
W-G-N—U. of C. Alumni.
WCFL—Mission Melodies.

1:00 P. M.
W-G-N—R. Ginsburgh's orch.
WMAQ—String Symphony.
WENR—Am. Pilgrimage.
WAAF—That's Show Business, Hal Tate.
WBBM—Free Company.
WHIP—Historical Poland.
WIND—Jewish hour.

1:15 P. M.
WAAF—Let's Dance.
WJJD—Bill Anson.

1:30 P. M.
W-G-N—Correct Pronunciation.
WMAQ—U. of C. Round Table.
WENR—Tapestry Musicale.
WIND—Walkathon.
WCFL—Guess Who.
WBBM—World Today.

1:35 P. M.
W-G-N—Alice Blue.

1:45 P. M.
W-G-N—Bob Becker.
WJJD—While America Sleeps.
WIND—While America Sleeps.

2:00 P. M.
*W-G-N—The Americas Speak.
WIND—Musical Motorcade.
WCFL—Hal Totten.
WJJD—Sunday Matinée.
WENR—WMAQ—Winston Churchill.
WAAF—Half and Half.
WBBM—Symphony orch.
WHIP—Polish Welfare.

2:15 P. M.
WMAQ—H. V. Kaltenborn.

2:30 P. M.
W-G-N—Helen Westbrook.
WMAQ—Lee Gordon.
WIND—Sunday Dance.
WAAF—Don Norman.
WCFL—Young People's church.

2:45 P. M.
W-G-N—Lawrence Salerno.
WMAQ—War Relief society.
WJJD—Musical Portraits.

3:00 P. M.
*W-G-N—Peter Quill.
WENR—Sunday Vespers.
WMAQ—Muriel Angelus.
WAAF—Musical Motorcade.
WHIP—Rev. George Radeös.
WCFL—Going to College.

3:15 P. M.
WMAQ—Tony Wons.
WCFL—Lutheran hour.
WJJD—Rhythmic Moods.

3:30 P. M.
W-G-N—Hearts and Harmony preview.
WENR—Behind the Mike.
WAAF—International Ladies.
WMAQ—Charles Dant.
WHIP—Waltz Time.
WCFL—Lutheran hour.
WBBM—Pause That Refreshes.
WJJD—Prevue.

3:45 P. M.
W-G-N—Pan American Rhythm.
WAAF—On Wings of Song.

4:00 P. M.
*W-G-N—Steelmakers.
WBBM—Urban League show.
WMAQ—Joe and Mabel.
WJJD—Grab Bag.
WENR—Bernie Cummins.
WCFL—Rosary hour.
WEDC—Italian hour.
WAAF—For Mother and Dad.
WIND—Refor mChurch.

4:30 P. M.
*W-G-N—The Shadow.
WAAF—Island Songs.
WHIP—Norman Thomas.
WMAQ—Dream Came True.
WIND—Dance Melodies.

4:45 P. M.
WIND—Out of the Night.

5:00 P. M.
*W-G-N—Double or Nothing.
WBBM—Silver Theater.
WCFL—Polish program.
WIND—Methodist program.
WMAQ—Catholic hour.
WJJD—Sunday Roundup.
WENR—Amateur hour.
WAAF—Tea dance.

5:30 P. M.
W-G-N—Winston Churchill.
WBBM—Gene Autry.
WAAF—Chapel in the Sky.
WCFL—Lithuanian program.
WMAQ—What's Your Idea?
WJJD—Suppertime Frolic.

5:55 P. M.
WBBM—Dear Mom.

6:00 P. M.
*W-G-N—Russel Bennett.
WIND—Polish hour.
WMAQ—Jack Benny.

6:30 P. M.
W-G-N—Dick Jurgens.
WMAQ—Bandwagon.
WCFL—Greek program.
WBBM—Celebrity Circle.
WENR—News for Americas.

6:45 P. M.
WENR—Representative Wright Patman.

7:00 P. M.
W-G-N—Griff Williams.
WMAQ—Charles McCarthy.
WLS—Revival hour.
WCFL—Irish hour.
WBBM—Columbia Workshop.
WIND—Johnny Duffy.

7:30 P. M.
*W-G-N—Capitol Comment.
WLS—Inner Sanctum.
WMAQ—One Man's Family.
WBBM—Crime Doctor.

7:45 P. M.
W-G-N—Eddy Duchin.

7:55 P. M.
WBBM—War news.

8:00 P. M.
*W-G-N—Ted Fio Rito.
WENR—Walter Winchell.
WBBM—Sunday Evening hour.
WMAQ—Merry-Go-Round.
WIND—Hans Muenzer's orch.
WCFL—Amateur hour.

8:15 P. M.
W-G-N—Quin Ryan's News.
WENR—Parker Family.
WIND—Sunday Evening club.

8:30 P. M.
*W-G-N—Wythe Williams.
WENR—Irene Rich.
WMAQ—Familiar Music.

8:45 P. M.
W-G-N—Art Kassel.
WENR—Bill Stern, sports.

9:00 P. M.
W-G-N—Alan Scott.
WCFL—Revival hour.
WIND—Old Fashioned Revival.
WBBM—Take It or Leave It.
WENR—Good Will hour.
WMAQ—Hour of Charm.

9:15 P. M.
W-G-N—Forum of the Air.

9:30 P. M.
WBBM—Helen Hayes.
WMAQ—Deadline Dramas.

10:00 P. M.
*W-G-N—The Answer Man.
WCFL—H. M. S. Pinafore.
WENR—Stanley cup play-off.
WBBM—Vice President Wallace.

10:15 P. M.
W-G-N—Chicago at Night.
WMAQ—King's Jesters.

10:30 P. M.
WBBM—Hermit's Cave.
W-G-N—Griff Williams.

10:45 P. M.
*W-G-N—Dick Jurgens' orch.

11:00 P. M.
W-G-N—Late News.
WIND—Church of Deliverance.
WCFL—Concert Melodies.

11:15 P. M.
*W-G-N—Tommy Reynolds.

11:30 P. M.
*W-G-N—Art Kassel's orch.
WENR—Les Brown's orch.

MIDNIGHT.
*W-G-N—Jan Garber.
WIND—Nite Watch.

12:30 A. M.
W-G-N—Ted Fio Rito.
WBBM—Lionel Hampton.
WENR—Bob Crosby.

1:00 A. M.
*W-G-N—Eddy Duchin's orch.

ROTARY PROGRAM FROM BRAZIL ON W-G-N-MUTUAL

Music from Rio on Air at 2 P. M. Today.

Brazil will contribute a 20 minute program, originating in Rio de Janeiro, when "The Americas Speak" broadcast goes on the air at 2 p. m. today over W-G-N and the Mutual network.

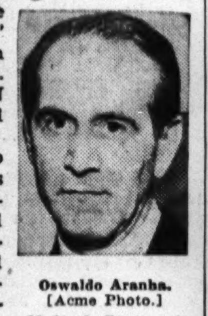

Oswaldo Aranha.
[Acme Photo.]

Oswaldo Aranha, Brazil's minister of foreign affairs and former ambassador to the United States, and Jefferson Caffery, ambassador from the United States to Brazil, will speak. Several other features will help to bring to the international audience a better understanding and knowledge of Brazil, its people, customs, and music.

From W-G-N's studios the world-wide audience will hear an interview between Egydio da Camara Souza, consul of Brazil, and Vincent Pelletier, the commentator on all broadcasts of "The Americas Speak."

"The Americas Speak" series is presented by Rotary International and the Mutual network as a means of fostering good will and understanding among the peoples of the world.

Ted Malone to Broadcast from Lew Wallace Home

Ted Malone will broadcast from the home of Gen. Lew Wallace, American novelist, in Crawfordsville, Ind., during his American Pilgrimage program at 1 p. m. today over WENR.

LYONS TWP. HIGH TO BE GUEST OF CITIZENS HOUR

Dr. George W. Willett, superintendent of Lyons Township High school in La Grange, will be the guest speaker on Citizens of Tomorrow when Lyons is saluted at 4:30 p. m. next Tuesday over W-G-N. Six hundred and fifty students will come to the W-G-N main audience studio to witness the program, sponsored by THE CHICAGO TRIBUNE.

Philip Maxwell, master of ceremonies, who plays the rôle of the principal, will introduce Dr. Willett. The school song, written by Weller Kimball, a graduate, will be sung by the school chorus, under the direction of Clarence Dissinger.

Mr. Maxwell will add the names of Dora Marie Crissey, Davenport, Ia., and Geraldine Baumeister, Benton Harbor, Mich., to the Roll of Honor and conduct the Tribune News Quiz.

Dorothy Gregory and Eddie Firestone, portraying two typical high school students, "Jerry" and "Jimmie," will engage in their usual line of entertaining patter. Blair Walliser is the producer and Charles Victor is announcer.

"Beggar" on Great Plays.

"Beggar on Horse Back," written in 1924 by George Kaufman and Marc Connelly, will be the Great Plays presentation at 2 p. m. today over WENR and NBC.

ROSE PAULY ON SYMPHONY HOUR NEXT THURSDAY

The Chicago Symphony orchestra will feature Rose Pauly, Metropolitan Opera soprano, in a program of Strauss' works from 9:30 to 10:15 p. m. next Thursday over W-G-N and a coast to coast Mutual network.

Miss Pauly made her debut in Hamburg in "Aïda." In 1937 she came to America to sing "Elektra" at the Metropolitan.

For her solos Miss Pauly will sing Strauss' "Monologue, Elektra's Narration" from "Elektra" and "Ariadne's Monologue" from Strauss' "Ariadne auf Naxos." The orchestra, under the baton of Dr. Frederick Stock, will play "Don Juan" and "Finale from Feuersnot," both by Strauss.

April Fool!

Marvin Mueller, as Peter Quill, turns out to be no wizard here in the hands of Alice Hill, who plays Gail Carson in the W-G-N-Mutual thrill series. The chap suffering from the Hill heel in this April fool picture is Ken Griffin, who plays Capt. Dorn. Show is aired at 3 p. m. Sundays.

SEN. WHEELER, FISH TO DISCUSS WAR CONVOYS

The American Forum of the Air to be broadcast over W-G-N and Mutual at 9:15 this evening will consider the question, "Shall We Convoy Materials to Europe If Necessary?" Senator Burton K. Wheeler and Representative Hamilton Fish will take the negative side of the debate and Representative Joseph C. Baldwin and Maj. Gen. John F. O'Ryan will uphold the affirmative. Ernest Lindley, Washington correspondent, will preside.

CHURCHILL WILL SPEAK ON RADIO THIS AFTERNOON

Prime Minister Winston Churchill of Great Britain will broadcast an address this afternoon. He will speak from 2 to 2:20 p. m. and will be heard at this hour over WMAQ and WENR. W-G-N will rebroadcast his address at 5:30 p. m. At 2 p. m. W-G-N-Mutual are scheduled to broadcast the Rotary program, the America's Speak, by short wave.

Tom Slater Is Appointed Mutual Sport Co-Ordinator

Tom Slater, WOR announcer, has been appointed coördinator of sports and special events of the Mutual Broadcasting System. He will now be in charge of scheduling all Mutual network broadcasts of sports and special events.

SOLOMON'S Weekly Liquor Specials
BUY AT SOLOMON'S AND SAVE
For Prompt, FREE Delivery
PHONE: Delaware 5111
Prices in Effect Till April 6th
Martini & Rossi Sweet or Dry, or Cinzano Sweet Imported Vermouth. 5th....$1.19
Cutty Sark or Martin's V.V.O. Imp. Scotch. 5th....$2.59
Vat 69 or Royal Blend 8 yr. old Imp. Scotch. 5th....$2.38
Roger Dumon 1926 Imp. Epernay Champagne. 5th....$3.89
Dewar's White Label or Haig & Haig 5 Star Imported Scotch. 5th....$2.47
King's Ransom, J. Walker Black Label or Haig & Haig Pinch. 3 fifths....$10
4 year old Rum. Rich and mellow. 5th....$1.33
Don Q Rum, tenth....69c
J. D. S. 5 yr. old Bonded Kentucky Bourbon (Bernheim Distillation). 5th....$1.59
Case of 12 Fifths....$17.95
Kentucky Downs or Wathen's Special Reserve Bonded Ky. Bourbon. Qt....$1.89
4 yr. old Hiram Walker Straight Bourbon. 5th....$1.19
Comoz, the original white Imp. French Vermouth. 5th....$1.69
Fells Original Distilled London Dry Gin. 90 Proof. Quart....$1.15
Right Reserved to Limit Quantities
SOLOMON DRUGS INC. SINCE 1912
1121 N. STATE ST. AT CEDAR

SPECIAL RUG CLEANING and Repairing
Domestic (9x12)....$2.00
Amer. Orientals (9x12)....$2.75
Oriental Rugs (9x12)....$3.75
RESHEENING, $1.00 EXTRA
Carpets cleaned on your floor or at our plant
Furniture Cleaned
Reupholstered—Refinished
All Work Guaranteed
We Call Anywhere
VARTAN V. PEDIAN
4924 Sheridan Road
31 Years' Experience
LONGBEACH 7784

TAKE MOTION PICTURES OF THAT PARTY!
You can do it easily and at trifling cost. We'll rent you a movie camera, film and projector, and we'll splice, edit and title 8 and 16 mm. film. Quick, efficient service. Phone us today!
HOLLYCOURT 6200
GENERAL CAMERA
Chicago's Largest Outfitting Photo Supply House
2308 DEVON
Open Every Evening, Sunday 'til 3 p. m.

WANT A BETTER ROOM?
See the Rooms-to-Rent columns in the
CHICAGO TRIBUNE WANT AD SECTION

VALUE is the measure of the relation between what you pay and the adequacy of the facilities and caliber of service you receive. We shall be pleased to show you that in each price bracket, we offer excellent values.
BENTLEY FUNERAL SERVICE
2701-03 N. CLARK ST.
We Provide Indoor Free Parking

A Bid to Music Lovers
MAKE THIS SHOP YOUR HEADQUARTERS FOR—
Victor Records
Ample listening facilities.
Telephone orders promptly filled.
Consult our trained personnel for expert and helpful advice about building your record library.
RCA-VICTOR RADIOS AND RADIO-PHONOGRAPH COMBINATIONS
PORTABLE RADIOS
RECORD PLAYERS
Diversey MUSIC SHOP
519 Diversey Parkway
Open Tues., Thurs., Sat. Evenings
Expert Radio Repair Service

THE JACOBSEN "Lawn Queen"
Aristocrat of Power Mowers
Perfect for suburban home or country lawn. So easy to operate that even a child can run it. Cuts so quickly you'll be amazed. $87.50
Also Hand Mowers, Motor Scythes, Farm and Garden Tractors
See Our Display at the Flower Show
ROSEMAN TRACTOR MOWER CO.
Crawford, Central & Ridge Rd.
Evanston .... Phone University 1842

Special Spring Offer?
Oil Croquignole PERMANENT $1.45 REG. $3
FOR YOUR PROTECTION
No chain shop, no school connections. All operators experienced and well paid. Personally supervised by R. Love.
Higher Priced All Oil Waves. A soft, becoming permanent that's so easy to set. Includes shampoo and personality hair style.
Machineless Permanent $1.95
A $4 value! No machine—no electricity. This Nationally famous permanent is incredibly soft and flattering.....
Open 9 A. M. to 9 P. M.
RALPH LOVE BEAUTY SALON
2655 N. Clark. Lin. 4026
1 Door North of Covent Theater
31 Years on North Side
Your Guarantee

Rheumatic Pains!
UP TO 2½ TIMES MORE OF THESE EFFECTIVE INGREDIENTS FOR PAIN RELIEF THAN IN 5 OTHER WIDELY OFFERED RUB-INS!
FAST RELIEF with famous Baume "Ben-Gay." Up to 2½ times more methyl salicylate and menthol—active pain-relieving agents—than 5 other widely offered rub-ins. This scientific, balanced formula assures effective relief where you hurt. Many imitations—look for Dr. Bengué's signature on the package of genuine Baume "Ben-Gay"!
★Also—Baume "Ben-Gay" MILD, made especially for children.
BAUME Ben-Gay
ACTS FAST WHERE YOU HURT!

We HAVE SAFEGUARDED HUNDREDS OF CHILDREN
...with PIED PIPER Shoes
So much depends upon proper footwear at this age—which is why mothers come back time after time for PIED PIPER shoes. They just KNOW they are built right for growing feet—and they look as nice as the finest "party" shoes....
For style as well as health come in for PIED PIPER shoes.
Play safe with right shoes
Look for the Pied Piper trademark—your assurance of quality and patented health features.
Sizes 2½ to 12
$2.75 to $3.95
LARSON'S
4728 Lincoln Ave.
1 Block South of Lawrence Ave.

ORIGINAL RADIO CANARIES
THE GOLDEN BIRDS
TRAINED BY PROVOL
America's Foremost Canary Expert
Birds Boarded—Canary Clinic
The World's Largest Bird Store
Provol's Golden Bird Store

Advertise in the Tribune

RADIO STATION WAVELENGTHS HAVE CHANGED!
Now Your Push-Buttons Won't Get These Chicago Stations UNLESS YOU HAVE THEM RESET!
WAAF WCBD WCRW WENR WGES WLS WSBC
WBBM WCFL WEDC WJJD WMBI
AND WHEN YOU RETUNE—
RETUBE!
With genuine RCA Preferred Type RENEWAL Tubes, for new performance, new tone, new pleasure! No radio set can be better than its tubes—and tubes *do* wear out...You scarcely notice the difference from day to day, but what a *revelation* when your radio's weak tubes are replaced by new RCA Preferred Type RENEWAL Tubes! Look for the name on the carton: RCA Radiotron, RCA Victor, or Cunningham!
...CALL YOUR RCA RADIO TUBE DEALER
TO RESET YOUR RADIO PUSH-BUTTONS NOW!
All the Chicago radio stations listed above *changed* their wavelengths (dial positions on your radio) yesterday! Does *your* radio have push-button tuning? Then you'll have to have those push-buttons reset if you want to tune these stations automatically.
It doesn't cost much, if you call your nearest RCA dealer . . . the man who sells RCA Radiotron, RCA Victor, or Cunningham radio tubes. And you'll get prompt, efficient, reliable service—service that includes *testing your tubes*, too, at no extra charge.
FREE! NEW RCA LOG BOOK
Tells you exactly where, on your dial, to find every one of the American stations on new wavelengths—plus other valuable information to add to your radio pleasure. Free, from any radio dealer who sells RCA, RCA Victor, or Cunningham Tubes.
This Advertisement is sponsored by your RCA Radio Tube Dealers Listed Below. Telephone the nearest one for Retuning.

LOOP
CONGRESS RADIO
468 S. State.........Harrison 6736
FENCL ELECTRIC
14 S. Wells St........Central 5365
GOLDBLATT BROS. 10 Dept. Stores
Call the one nearest your home.
HUDSON ROSS
159 W. Madison....Dearborn 2737
PETERSON ELECTRIC COMPANY
307 W. Washington St....Dea. 8900
ROSE RADIO
101 W. Jackson......Webster 2762
TRI-PAR RADIO
110 N. Wells St.........State 8175
R. WURLITZER
111 S. Wabash Ave..Andover 3322
NORTH
THE "A" ELECTRIC SHOP
1533 N. Halsted St...Delaware 1413
ACCURATE RADIO
4553 Sheridan Rd..Longbeach 6378
ALL ELECTRIC SHOP
1522 N. Clark St...Delaware 3360
ANCEL RADIO SERVICE
4644 N. Broadway..Sunnyside 0259
BROADWAY N. S. RADIO
5530 N. Broadway..Longbeach 3900
BRYN MAWR RADIO
1066 Bryn Mawr...Longbeach 7047
BURGETT RADIO
4955 N. Western...Longbeach 4943
CHAMBERS RADIO SERVICE
1133 Addison......Graceland 5408
CONTINENTAL RADIO & REFRIGERATION. 1500 Fullerton. Div. 7658
COSLEY RADIO
5112 N. Clark St...Longbeach 3232
CRITTENTON RADIO
5077 Broadway....Longbeach 7443
DIVERSEY MUSIC SHOP
519 W. Diversey.....Diversey 0585
DUMKE RADIO
1618 W. Howard..Sheldrake 7003
FRANK'S RADIO
1049 Rush St........Delaware 2326
FRIEDMAN RADIO
2911 Broadway....Buckingham 4430
FRITZEL RADIO COMPANY
454 W. North Ave...Michigan 7100
GENERAL AUTO SERVICE
1150 N. Clark.......Diversey 0355
HEANEY & HOPKINS
7044 N. Clark St....Sheldrake 0068
LAMBERT'S
549 N. Michigan...Delaware 2000
LINDBERG ELECTRIC
5402 N. Clark St...Longbeach 3912
LIPPE RADIO SHOP
4914 N. Lincoln....Longbeach 3666
M. & S. SOUND
3651 Greenview....Graceland 5458
METZGER RADIO
1336 Belmont........Lakeview 8612
MODE RADIO
3913 Sheridan.........Lakeview 2938
PIONEER RADIO & APPLIANCE CO.
2858 N. Clark St....Lakeview 7077
RIDON RADIO
1550 Devon.........Briargate 1144
SUPERTONE RADIO
733 N. Michigan....Superior 3824
WERK'S RADIO & MUSIC HOUSE
3039 N. Lincoln....Bittersweet 3050
SUBURBS—NORTH
Evanston
CLARK RADIO
808 Dempster......Greenleaf 7101
EVANSHIRE RADIO
504 Main..........University 5677
LORD'S DEPT. STORE
625 Davis St........Greenleaf 7000
NORTH SHORE T. M.
612 Church St......University 3474
RANDLEV ELECTRIC
1930 Central.......Greenleaf 1231
Glencoe
SKOKIE ELECTRIC SHOP
345 Park Avenue....Glencoe 25
Highland Park
HIGHLAND PARK RADIO SERVICE
541 Central Ave..Highland Pk. 154
Lake Forest
LAKE FOREST RADIO
648 N. Western..Lake Forest 294
Libertyville
TITUS BROTHERS
Libertyville ....Libertyville 64
Waukegan
AL JONES
222 N. County.......Ontario 7545
PARAMOUNT GOOD HOUSEKEEPING
114 W. Genesee St...Majestic 2276
Wilmette
ADAMS ELECTRIC SHOP
Wilmette ....Wilmette 1040
Winnetka
PORTER'S ELECTRIC
797 Elm St..........Winnetka 44
Zion
ZION RADIO SERVICE
2715 Sheridan Road

ROBINS Inc. LIQUOR STORES
WE are the competition every liquor dealer is trying to meet
BE PROFESSIONAL
We will furnish an expert bartender for your next party. The bar, glassware and other necessities will be furnished free of charge. Call . . .
SUNnyside 5533
THIS WEEK'S SPECIAL OLD ANGUS SCOTCH 5th $2.19
Popular Cigarettes $1.19 Carton Every Fri. and Sat.
Right Reserved to Limit Quantities
Robins Liquor Stores
1068 ARGYLE ST. 3933 SHERIDAN RD.
SUNnyside 5533 LAKeview 3335
147 Broadway, Melrose Park 788

FINANCE YOUR CAR for Only $5.00 PER $100 A YEAR
AT THIS FRIENDLY BANK
Any Make of Car
New or Used
Any Price, Any Dealer
PHONE MR. KEELEY
SUPERIOR 1900
LAKE SHORE TRUST & SAVINGS BANK
(Member F. D. I. C.)
605 N. MICHIGAN AVE., AT OHIO

LINOLEUM
LAID FREE*
Inlaid ....77c sq. yd.
Felt Base...........31c sq. yd.
Carpeting ....69c yd.
WE CARRY ALL BRANDS
See our stores and office specials
* Small charge for bathroom or similar small area unless accompanied by order for another room.
MARSH FLOOR COVERING
4812 N. Western Ave. ARD. 4100
Open Eves. except Friday

WANT A BETTER ROOM?
See the Rooms-to-Rent columns in the
CHICAGO TRIBUNE WANT AD SECTION

WORKING GIRLS' CLUB TO OFFER ANNUAL BENEFIT

Funds to Go to Two Homes in Evanston.

The Young Woman's Community club of Evanston will sponsor its annual benefit to raise funds for its two homes for working girls and students on Tuesday evening in the Haven school. Kenneth Carr, explorer, will show his films of African scenery, natives, and animals. His pictures include shots of a white rhinoceros and an okapi.

Miss Rachel Baldwin is chairman of the benefit, assisted by Mrs. Roger B. McMullen, Miss Clara Black, ticket chairman, and Mrs. Philip Tobin, in charge of publicity, as well as the board.

For 28 years the club has maintained homes that take the place of a Y. W. C. A. residence in Evanston. At present 25 girls reside in the double house at 1310-12 Maple avenue and another 25 live in another double house in the next block at 1458-60 Maple avenue. Mrs. Ella Dupee is house mother in the first home and Miss Clara Thompson in the second.

Pay Moderate Rates.

The girls rent part of a double room for $15 a month or a single room for $20. In addition to obtaining clean, comfortable quarters, they find congenial companions, a sympathetic house mother, and ideal parlors and dining rooms in which to entertain their friends.

As a matter of fact, the young men like the homes, and the girls, so well that in Miss Thompson's house six are engaged and in the other one girl is to be married in April.

Mrs. Arthur Whitely, president of the club, recalled that in her youth, when her boy friend came over once a week, they went for a walk and looked in shop windows. In the homes her club maintains a girl may invite a young man to dinner, display her abilities as a cook and as a hostess, and play the piano, have a card game or dance in the living room afterwards. Sometimes the house gives a party.

May Cook Own Meals.

The girls may cook their own meals, but none are provided. Working hours are too irregular for set mealtimes. However, the girls have an opportunity to learn how to buy groceries, cook, and budget their salaries. There are sewing machines and in addition to making their clothes, some of the girls make chair covers and pieces to decorate their rooms.

During 1940 there were 104 permanent residents and 123 transients [staying less than a month] taken care of in the two homes. Several girls have stayed for years—one has been there 14 years. If a girl is stranded in town and asks a policeman where to go, she often is directed to the homes. There is a transient room in one house to accommodate such girls.

If a girl is ill, she is cared for and if she loses her job, the house mother carries her for a time and board members help her to find another place. The turnover, pointed out Miss Thompson, is due to marriages or loss of jobs. The stores employ the girls for rush seasons, then lay them off.

Arrange Entertainment.

In addition to the social life they make for themselves—and the house mothers say the girls are busy almost every night—a committee from the club composed of Miss Baldwin, Mrs. Herbert S. Philbrick, Mrs. Leon Green, Miss Dorothy Somers, and Mrs. Tobin arranges programs of music, lectures, and teas.

Aiding Movie Benefit

Mrs. Robert Freeman, secretary of the Young Woman's Community club of Evanston, is assisting with plans for a benefit showing of African movies by Kenneth Carr Tuesday evening in the Haven school. Mrs. Arthur Whitely is president of the 28 year old club and Miss Rachel Baldwin is chairman of the annual benefit. [Malcolm Balfour Photo.]

Radio Features Today

ON W-G-N.
[Central Standard Time.]

10—Northwestern University Reviewing Stand: "Sabotage in Nazi Occupied Countries," speakers: Dr. Franklin D. Scott, Dr. [MBS.]

11—Radio Canaries, with Jess Kirkpatrick.

11:15—Address by Dr. Robert Maynard Hutchens from University of Chicago. Topic: "The Proposition Is Peace." [MBS.]

11:45—Jimmy Evans, sports oddities.

12:00—Melody Cruiser.

12:15—Radio Warblers. [MBS.]

12:30—Voice of Romance—Frank Wilson.

12:45—University of Chicago alumni. Speakers: Dwight L. Green of Illinois and Fred A. Woodruff.

1:15—Bob Becker's Dog Chats.

2—"The America Speak." Speakers: Oswaldo Aranha, Brazil's minister of foreign affairs; Jeffery Caffery, ambassador from the U. S. to Brazil; Egydio do Camara Souza, Brazilian consul in Chicago, and Vincent Pelletier, radio commentator [MBS].

3—Peter Quill: The Crimson Wizard [MBS].

3:45—Pan-American Rhythms with Don Pedro.

4—Musical Steelmakers, with Dorothy Ann Crowe, Ardenne White, Jean Colbert, the Old Timer, the Steele Sisters, and the orchestra. Tommy Whitley, musical director [MBS].

4:30—The Shadow—mystery drama [MBS].

5—Double or Nothing.

5:30—Address by Winston Churchill [MBS].

6:30—The Aragon-Trianon Dancing Party, with music by the orchestra of Dick Jurgens and Griff Williams [also at 10:30 p. m.].

7:30—Capitol Comment—Arthur Sears Henning [MBS].

8:15—Quin Ryan, news.

8:30—Wythe Williams Predicts [MBS].

9:15—American Forum of the Air; S. Theodore Granik, presiding. "Convoys for Britain," with Senator Burton K. Wheeler, Representative Hamilton Fish, opposed; and Maj. Gen. John F. O'Ryan and Representative J. C. Baldwin.

ON OTHER STATIONS.

8 a. m.—WLS—Everybody's hour with Aunt Em Lanning, observing 85th birthday.

2—WBBM—New York Philharmonic Symphony orchestra with Erica Morini, violinist.

2—WMAQ-WENR—Address by Winston Churchill.

3:30—WBBM—Pause That Refreshes on the Air: André Kostelanetz, John Charles Thomas, Albert Spalding.

4—WMAQ—Metropolitan Opera auditions.

4—WBBM—National Urban League show—Ethel Waters, Joe Louis, Ella Fitzgerald, Bill Robinson, Louis Armstrong and others.

4:30—WMAQ—Your Dream Has Come True.

5:30—WBBM—Gene Autrey's Melody Ranch.

5:30—WMAQ—What's Your Idea?—Jackie Heller, Nelson Olmsted, and Ted Fio Rito's music. Betty Winkler, guest.

5:55—WBBM—Dear Mom, training camp comedy.

6—WMAQ—Jack Benny, Dennis Day, Rochester, and others.

6:30—WBBM—Celebrity Circle, with Tommy bartlett.

7—WMAQ—Edgar Bergen, Charlie McCarthy, Donald Dickson, Richard Hayden, Jack Oakie.

7:30—WMAQ—One Man's Family.

8—WBBM—Sunday Evening hour, with Richard Crooks, tenor.

8—WIND—Sunday Evening club.

8:30—WMAQ—Album of Familiar Music, with Vivian Della Chiesa.

9—WBBM—Take It or Leave It.

9—WMAQ—Hour of Charm, Spitalny's all-girl orchestra.

9:30—WBBM—Helen Hayes theater aired from Chicago, "Stolen Life."

Choir to Sing.

Evansville college a cappella choir will present a program at 8 o'clock tomorrow evening in the West Ridge Community church, 2301 Lunt avenue. Prof. Carl Hjortsvang is the director.

SALE
Fur Jackets $25
Made to sell up to $75
A Special Group for quick clearance
LEEDS, Inc.
222 North Michigan Ave.
½ Block North of Lake St.

JANE PICKENS, DAVE APOLLON ON CHICAGO HOUR

Jerry Cooper Also Will Be Featured.

Jane Pickens, Dave Apollon and Jerry Cooper, all featured in the musical comedy, "Boys and Girls Together," which opens tonight at the Selwyn theater, will head the cast of In Chicago Tonight to be aired at 7:30 p. m. Thursday over W-G-N and the Mutual network.

Dave Apollon. [Seymour Photo.]

Jane Pickens was once one of the three singing Pickens sisters. The other two have given up singing, but Jane has been starred in several musical shows.

Dave Apollon formerly headed his own unit on the vaudeville stage and in the movies. For the Thursday evening performance, Apollon will demonstrate his ability as a dialect commedian.

Jerry Cooper, until he joined the cast of this show headed by Ed Wynn, was one of radio's busiest and most successful vocalists. In addition, his romantic voice is a part of numerous recordings found today in the "juke" boxes.

Lou Jackobson will be in charge of production with Harold Stokes and Robert Trendler assisting with orchestra and chorus.

'Hearts in Harmony,' New Kind of Serial, on W-G-N

"Hearts in Harmony," an entirely new type of daytime radio serial utilizing a closely knit combination of acting and music to tell its exciting story of two young people striving for fame, fortune and happiness, will have its inaugural broadcast on W-G-N tomorrow. It will have the same sponsor as the W-G-N serials "Linda's First Love" and "Mary Foster, the Editor's Daughter." "Hearts in Harmony" will be heard each week day, Monday thru Friday, at 9:30 a. m. [CST].

Glee Club to Sing.

A concert will be given Wednesday evening at the Rogers Park Presbyterian church, Greenleaf and Greenview avenues, by the Men's Glee club of Wooster college, Wooster, O.

On Chicago Hour

Jane Pickens, singing star of the musical comedy, "Boys and Girls Together," at the Selwyn theater, will be featured on the broadcast of In Chicago Tonight over W-G-N-Mutual at 7:30 p. m. Thursday. [Seymour Photo.]

HUTCHINS TO TALK ON 'PROPOSITION IS PEACE' TODAY

Dr. Robert M. Hutchins, president of the University of Chicago, will address a nation-wide radio audience at 11:15 a. m. today thru W-G-N and the coast to coast Mutual network. "The Proposition Is Peace" will be the subject of his address.

This will be Dr. Hutchins' first public statement since enactment of the dictator bill. Shortly before passage of the bill Dr. Hutchins discussed "America and the War," his first speech in eight years on other than educational subjects. Then he urged "a new moral order for America" and suggested that aid should be extended to other nations on the basis most likely to keep us at peace and least likely to involve us in war.

Why Take Chances? with your precious jewels?
When your rings or other jewelry need resetting, repairing or cleaning you may watch the expert work done while you wait, if you bring them here. There's never any reason to worry when you entrust your valuable jewels to us.
CORDELL & STRAKA
CUSTOM JEWELERS
55 E. Washington St.
Pittsfield Bldg. Phone RAN. 0907-08

PLAY BROADCAST WILL SHIFT TIME ON W-G-N-MUTUAL

Changes in the time schedule of Play Broadcast, W-G-N-Mutual quiz, music and comedy show, will bring the program to listeners twice this week.

Play Broadcast will be aired as usual at 7 p. m. tomorrow. It will return next Friday, April 4, at 7:30 p. m. The show will retain a Friday evening spot thereafter. The time will be 7:30 p. m. on April 11, and beginning the following week Play Broadcast will settle down to a regular schedule at 8:30 p. m., CST, on Fridays.

The program is presented in the W-G-N main audience studio. It differs from the usual quiz show in that dramatizations, special sound effects, and musical clews are used, with Harold Stokes and the W-G-N dance orchestra providing the music. Bill Anson, comedian, and Dorothy Roberts and Marvin Mueller, character actors, are assisted by Announcer Guy Savage.

Uptown Lions to Observe 20th Anniversary Tuesday

The Uptown Lions club will observe its 20th anniversary Tuesday evening at a party at the Edgewater Beach hotel. Dr. Preston Bradley, pastor of the People's church, will be the speaker. Frederick Schenck, past president, heads the arrangements committee.

LOOK at Libkin Fur Values!
Buy with Confidence
Terms if Desired
EASTER SALE on CHUBBIES
Fitch Dyed Wolf, Silver Fox Dyed Raccoon, Silver Fox Dyed Red Fox, Gray Wolf . . .
Regularly $95.00
SALE PRICE..........$65.00
LIBKIN Fur Shop
2302 Devon Bri. 7050

This Spring Have Your
RUGS CLEANED the "Lustra-Wash"-way
. . and SEE THE DIFFERENCE!
Rugs cleaned this better way will have brilliant luster, gleaming newness, longer life. Your finest Orientals and Domestics are safe in our hands—backed by 40 years' experience in fine rug cleaning!
Complete repair service—low rates
Estimates without cost—
H.C. Nahigian & Sons
On Chicago Avenue
Phone BRUnswick 6110
Evanston and Oak Park
Enterprise 6005

Style and Comfort in
Enna Jetticks
$5
Miriam
Patent or black kid with Lastex inlay
A new pump that will put you in the front ranks of spring fashion. Large selection. Sizes 3 to 11, widths AAAA to EEE.
Checked by X-Ray
Kotz SHOE STORE
For all the Family
3301 LINCOLN AVE.
1 Block N. of Belmont Ave.
ESTABLISHED 1921

Advertise in the Tribune

RUGS CLEANED the Birck-Fellinger Way
Renew the beauty of your lovely rugs, draperies, upholstered furniture and slip covers, too, by entrusting them to our FINER CLEANING!
A business built on reputation. Over 40 years of conscientious and satisfactory service to Chicago's most exacting clientele warrants a trial.
PHONE WENtworth 5380
SPRING SPECIALS!
9x12 Domestic Rugs....... Washed and Sized $2.50
9x12 Domestic Rugs....... Naphtha Cleaned $3.50
Oriental Rugs .... Expertly Cleaned 5c sq. ft.
Twist Carpet and American Orientals Naphtha Cleaned 40c Sq. Yd.
We Specialize in the Dyeing of Rugs and Carpets
BIRCK-FELLINGER
200 East Marquette Rd. WENtworth 5380
"America's Finest Cleaning Plant"

"I Want Every Woman To Try This Low-Cost Family Wash"
It's a Honey For Saving Money
Five & Five
Trade Mark Registered
Copyright 1941 by Laundry Sales & Advertising of the U. S. A. Cannot be reprinted in whole or in part without permission of L. S. A.
IT BRINGS YOU A HUGE
30 lb. Family Wash For Only $1.98 Extra lbs. 6c ea.
It's amazing, but TRUE . . . "5 & 5," the BIGGEST Money-Saving Family Washing & Ironing Bargain in town . . . 5c Shirts, 30 lbs. of exquisite washing perfection, with ALL Flat Work impeccably IRONED . . . you get all this for only $1.98, plus 5c shirt charge. Economical! More than that, for "5 & 5" is priced LOWER than your 15 or 20 home washing necessities. TRY IT this week; send everything washable to get your money's worth. No risk, of course . . . money back if not satisfied.
All Flat Pieces IRONED
Handkerchiefs, Table, Bed and Hand Linens, IRONED, exquisitely Finished and correctly Folded.
Your beautiful Madeiras, Doilies and Embroidered Items will be HAND FINISHED for perfect beauty by experts.
Bath Towels and Chenille Spreads—FLUFF Dried, and Folded.
Knit Pieces (sweaters, socks, etc.) DRY. Wearing Apparel—DRY and FOLDED.
Shirts Finished 5c ea
Edgewater Laundry
Curb Service at 5541 Broadway
Longbeach 3020 University 6903

The sunshine seems brighter where draperies, furnishings and floor coverings present the well-groomed appearance produced by our advanced cleaning and finishing processes.

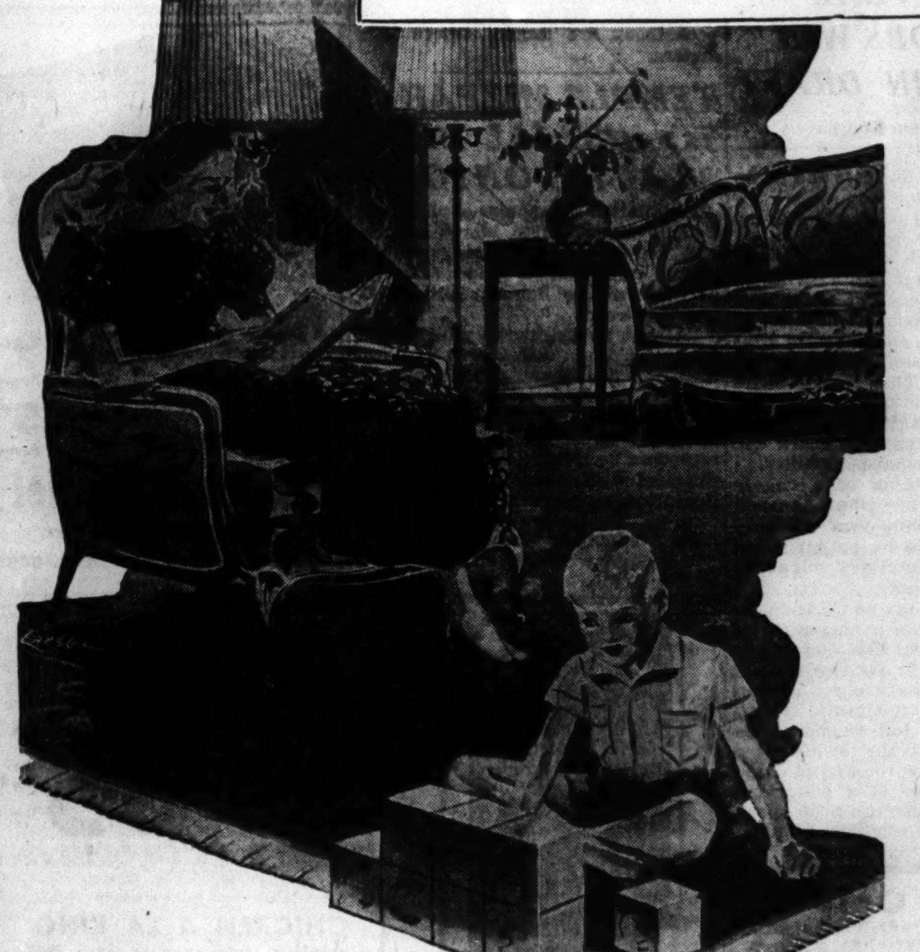

an Estimate WILL REVEAL THE ECONOMY OF OUR SERVICE
Furnishings, Rugs and Carpets should be Naphtha Dry Cleaned by a reliable Dry Cleaning institution to be not only clean but also thoroughly sterilized.
By our advanced Naphtha process, not only is the original beauty restored but the articles stay clean and brighter longer.
Here are a few of the more important items that require attention now—
RUGS AND CARPETS
DRAPERIES • PORTIERES
HANGINGS • TAPESTRIES
CURTAINS • LACE CURTAINS
WINDOW AND LAMP SHADES
UPHOLSTERED FURNITURE AND COVERS
AND, OF COURSE, YOUR COMPLETE WARDROBE OF WEARING APPAREL.
An estimate is yours without obligation. Call
ANNOUNCEMENT
In order to make our "Cash and Carry" service available to you we are opening another branch at
615 HOWARD ST., EVANSTON
MONDAY, MARCH 31
"CHICAGO'S LEADING CLEANERS"
NORTH SIDE CLEANERS & DYERS CO.
MAIN OFFICE and PLANT 5427-31 BROADWAY
CHICAGO, Phone Longbeach 1000 EVANSTON, Greenleaf 1000
Other North and Northwest Suburbs, Enterprise 6000 (No Toll Charge)
CHICAGO 537 DIVERSEY PARKWAY
BRANCH STORES
EVANSTON 506 DAVIS STREET 615 HOWARD STREET

LECTURE SEASON CLOSES TUESDAY FOR COLLECTORS

'Madonnas' Will Be Topic in Highland Park.

Collectors from all along the north shore will be attracted to the closing lecture of the Collectors' Study group in the Highland Park Woman's club at 2 p. m. Tuesday. Mrs. John T. Byrne of Grand Rapids, Mich., will give an illustrated talk on "Madonnas." Her collection covers a period of 400 years and contains a Provincial French carved ivory of the early 1500s and a modern one, "The Flight Into Egypt," from a Vienna porcelain factory.

Mrs. Wilford C. Shipnes, chairman of the popular study group, has collected early American glass, lustre, Staffordshire china, and prints for four years. She studies her subject first, then she and her husband look for articles on extended motor trips. Mr. Shipnes also collects. Likewise, other members of the program committee collect in one field or in several, for many cannot resist any rare piece.

Mrs. Theodore L. Osborne, vice chairman, collects glass primarily, as do Mrs. Kent Wonnell, Mrs. Mason Smith, and Mrs. John R. Todd. Mrs. Carl G. Bingham has an unusual collection of early American goblets, between 50 and 60 glasses representing the various periods thru 1890. Mrs. Bingham has complete sets in the Lincoln drape and ribbed ivy patterns.

Mrs. Everett L. Easton has collectors' items in samplers, lustre, and furniture; Mrs. Charles G. Mason collects copper lustre, and Mrs. Alfred E. Phillips watches for Canton china and has inherited some old coverlets.

Evanston Woman's Club.

Members of the Evanston Music club and the fine arts group of the Woman's club will give a musical at 4 o'clock this afternoon. Miss Mildred Waugh, program chairman, will present Helen Tollefson Guest, pianist; Jane Eason, contralto; Marion Bridgman, flutist; Helen Seashore, soprano, and a trio composed of Jesse Buchtel, violinist; Genevieve Horween, cellist, and Louise Evans, pianist. Mrs. H. P. Demand will be in charge of the tea.

For the book review program Tuesday morning, Mrs. Horace Dawson will present Mrs. Paul W. Cook, who will review "Land of Good Shadows" by Heluiz C. Washburne and Anauta, an Eskimo woman; Mrs. F. C. Windoes, a biography of Winston Churchill by René Krans, and Mrs. C. E. Parkhill, "Mr. and Mrs. Cugat" by Isabelle S. Rorick.

For her closing program Mrs. W. H. Hamilton, fine arts chairman, will introduce Miss Francelia Waterbury at 2 o'clock. She will read "The New Mrs. Arden," a seven scene play written for her by Margery Williams.

Neighbors of Kenilworth.

Gordon B. Enders, world war aviator and first foreigner to hold a cabinet post under the grand lama of Tibet, will address the members Tuesday afternoon in the Kenilworth assembly hall.

Wilmette Woman's Club.

Wednesday morning Marguerite Calkins Taylor will discuss "Antiques in Decoration" at the club session, and at noon Mrs. William C. Hammer will talk on "The Romance of Fabrics" under the auspices of the home and education department. The afternoon's program by club members for club members will be entitled "Fun, Frolic, and Foolishness." Mrs. E. A. Fellers, music chairman, will be in charge.

Waukegan Woman's Club.

Mrs. H. V. Cleveland, education chairman, will introduce Canfield Cook in a talk on "Wings and the World" tomorrow afternoon. The club chorus will sing and tea will be served by the social committee, of which Mrs. M. E. Nickerson is chairman.

Alpha Chi Omega.

Mrs. A. R. Millner, 5813 Nicolet street, will be hostess for the north shore alumnæ's bridge luncheon at 1 o'clock Tuesday. Mrs. Irving Gillick and Mrs. Lloyd Hood will be assistant hostesses.

Pi Beta Phi.

The north shore alumnæ club will hold a business meeting at 2 o'clock Friday in Mrs. Harold McKenzie's home, 144 Green Bay road, Glencoe, with Mrs. Dale Goodson, president, presiding.

Gamma Phi Beta.

The mothers' club of the Northwestern university chapter will sponsor a benefit dessert bridge and fashion show at the chapter house in Evanston at 1:30 o'clock Thursday, with Mrs. E. A. McGintye and Mrs. Quincy Boler as co-chairmen. Actives who will model are Virginia Aylward, Peggy Simmons, Doris Jane McGintye, Betty Nies, Barbara Will, Alice Olson, Shirley Lawson, and Peggy Schnoor, with Peg King as commentator. Mrs. C. Edgar Johnson is president of the club.

Glencoe Library Club.

Mrs. Frank Etterwind, Mrs. B. N. Brockman, and Mrs. S. H. MacArthur will be in charge of the 12:30 o'clock luncheon before the meeting Wednesday. At 2 o'clock Mrs. Frank R. Walker will present Charlene Dilling Brewer, violinist, who will play an Antonio Stradivari violin made in 1708.

FREE
Will send seed postpaid, 1 pkt. fancy brilliant Petunias & 1 pkt. Hardy Lilies for only 4 names of flower lovers—Will also send one dozen Summer Flowering Bulbs & 100 Lily like flowering Gladiolus for only 10c—This ad. returned for all, will include a Soilless House Plant & Vitamin B-1 Culture—FREE—Catalog
PETUNIAS
PIKE BROS., Growers, Box 94, St. Charles, Ill.

CACTUS and SUCCULENT plants and seed. Hundreds of rare kinds. Surprise packet seed and illustrated catalog, 78 plants in color, 25c; catalog only, 10c. R. W. KELLY, Box 235-CT, Temple City, Calif.

Weds This Spring

Mr. and Mrs. William H. Schroff, 4738 Dover street, announce the engagement of their daughter, Mary Virginia, to Herbert E. Griffin Jr., son of Mr. and Mrs. Herbert E. Griffin, 4646 Dover street. The wedding will take place this spring.
[Hoffman Photo.]

Draft Number 1,000 Will Be Called in April

Because of rejections, deferments, and registrants who have previously volunteered, local draft boards in Chicago in most cases have progressed well down their lists in furnishing men for army training.

Increased quotas for April mean that many men with order numbers of 1,000 or over can expect to be called up next month.

Here is the list of the highest order numbers reached by each local board by last Wednesday morning, exclusive of volunteers, who were inducted in the order in which they sought to serve.

Board—	High No.	Board—	High No.	Board—	High No.
1	96	52	376	102	332
8	122	53	509	103	445
3	42	54	279	104	271
4	177	55	263	105	298
5	185	56	482	106	198
6	594	57	515	107	218
7	183	58	658	108	101
8	246	59	518	109	151
9	365	60	283	110	298
10	220	61	415	111	304
11	441	62	276	112	309
12	724	63	228	113	219
13	316	64	254	114	541
14	404	65	688	115	379
15	551	66	304	116	255
16	257	68	262	117	102
17	242	69	538	118	200
18	250	67	326	119	223
19	191	70	398	120	192
20	276	71	302	121	298
21	217	72	687	122	124
22	231	73	216	123	308
23	265	74	312	124	319
24	303	75	369	125	321
25	319	76	371	126	374
26	339	77	475	127	228
27	76	78	611	128	203
28	635	79	212	129	236
29	592	80	393	130	182
30	350	81	280	131	433
31	398	82	104	132	401
32	484	83	266	133	478
33	733	84	270	134	240
34	203	85	170	135	291
35	297	86	444	136	235
36	339	87	224	137	515
37	589	88	345	138	407
38	359	89	536	139	355
39	241	90	559	140	497
40	210	91	448	141	158
41	351	92	399	142	263
42	145	93	164	143	493
43	193	94	501	144	252
44	317	95	303	145	298
45	559	96	179	146	463
46	413	97	234	147	479
47	441	98	252	148	220
48	606	99	392	149	294
49	449	100	181	150	632
50	378	101	289	151	616
51	297				

The numbers shown are the ones used to determine the order in which registrants are called up for classification, as distinguished from the national draft lottery numbers assigned at the very start of selective service.

CASES REVEAL WHAT JOBS WIN DELAY IN DRAFT

[Continued from first page.]

dispensable to the business and therefore denied the appeal.

Registrant D, 34 years old and unmarried, had for five years headed a small factory with three paid and three contract employés. He asked occupational deferment on the ground that orders on hand could not be filled without him, and appealed after the local board classified him for immediate service. This review board went more fully into the case, then reclassified the man in 2A until July 1, at which time the local board will again pass on his indispensability.

Draft officials think of a "necessary" employé as one whose removal might impair his employers' efficiency to the point where its output might suffer or other employés might be thrown out of work.

The regulations say no Class 2A deferment shall be for a longer period than six months, but that they can be renewed indefinitely for like periods.

Up to Feb. 1 only eight appeals were won by the registrants. The appellants winning full six-month deferments included the owner of a retail tobacco store, the assistant secretary and auditor of a motor bus company, a manufacturer of sports equipment, and a salesman of printing and lithographing rollers.

All 5 for Only 10¢
JUST TO INTRODUCE OUR SEEDS
PETUNIAS—25 Varieties
Our greatest array of Petunias—nothing offered like it. 15 Hybrid type all different colors, 5 Fringed Varieties, and 5 Giant Ruffled sorts, all 25 colors in a Mixture. Pkt. Over 300 Seeds
ANODA—OPALCUP
Quick growing annual of easiest culture, starts to bloom 5 weeks after planting, continues till frost. Flowers crinkly, opaline coloring, between blue & pink. Seed scarce. Pkt. About 20 Seeds
Summer CARNATIONS
Earliest of all, spring sown seeds give big fringed fragrant flowers in many colors mid-summer till frost. Can be potted for winter blooming. Pkt. Over 50 Seeds
Double STRAWFLOWERS
Popular for Winter Bouquets. Plants grown in garden in few weeks are covered with attractive double blooms in many gay colors, last all winter after cutting. Pkt. Over 100 Seeds
CORAL LILIES—from seeds
Lovely Lily, perfectly hardy, easily grown from seeds, produce dazzling Coral-red flowers in June. Brightest of all Lilies. Unusual and very beautiful. Seed limited. Pkt. About 20 Seeds
To introduce our New SEEDS we will mail all 5-packets, one of each as above for only 10c. MILLS 1941 Seed Book is included FREE...It offers hundreds of varieties, many Specialties and NEW FLOWERS, over 224 in colors.
All our Seeds are Tested and Guaranteed... Special Discounts this year... Our 54th year.
F. B. Mills, Seed Grower, Box 50, Rose Hill, N. Y.

LITTLE DETAILS WILL BRIGHTEN ANY BATHROOM

Dressing Table and Glass Shelves Utilized.

BY LOUISE BARGELT.

In these days of improved tastes, materials and equipment, we are always on the alert for something we can do for our homes to make them more comfortable.

Dr. and Mrs. C. O. Haley, 1146 South Euclid avenue, Oak Park, decided to modernize their bathroom, and they did a fine piece of work.

Before this renovation they had remodeled their kitchen, and in the process obtained a sparkling new breakfast room where the pantry stood. Many of our modernizations proceed just this way, a room at a time.

In the Haley bathroom an ivory colored tile was used for the walls with Delft blue border trim and an effective blue and ivory rubber tile floor was laid.

A slimmer, swankier inclosed radiator was installed in place of its bulkier predecessor, and more room was obtained by the change.

Built-In Dressing Table.

White Venetian blinds with black tapes are at the window over the built-in dressing table with its handsome black lacquered top. The fixtures are white and the shower curtains are peach colored with black figures.

Details can make a vast difference in the comfort as well as the appearance of a room and this bathroom exhibits quite decoratively a wealth of small details.

There are gay little glass shelves at the left of the dressing table, built into the wall to take care of the overflow of pretty cream and powder jars, perfumes, lotions and bath salts.

Then at the left of the inclosed radiator there are wide built-in shelves for towels and linens.

Cabinet at End of Tub.

Very typical of the newer baths which you will see appearing in our midst this coming year is this modernization. Much of its appeal is due to the fact that decorations, equipment, fittings and colors are in harmonizing accord and the whole effect has been planned for efficiency.

If you are planning bathroom modernization this spring there are a dozen small ways in which you can add to this same coveted "efficiency."

You can conceal built-in shelves behind a mirror or install open glass shelves for your toiletries. You can have a closed cabinet built in at the end of your tub if there is no available wall space for such purposes. Sometimes we see a dressing table alongside the lavatory where space permits and this definitely adds to the room's efficiency. And a clothes hamper attached to a door is always one way of solving the hamper problem when space is at a premium.

Shift the Fixtures.

Where an existing bathroom seems just too small to do much with, it may be possible that a change in location of fixtures will increase the free space. Or again, there may be nearby adjoining space which can be added. Where an existing bathroom seems too large, a part of this space can be partitioned off, perhaps to accommodate a separate shower compartment, an alcove for dressing, or an additional lavatory.

And you have your pick of materials for walls and floors. The color range is almost limitless, and between the assortment of tiles, wallboards, paints on plaster, wall paper, linoleum, glass, you have a wide choice of tried, reliable materials. Taste and pocketbook are largely determining factors.

TEMPLE MIZPAH TO INSTALL NEW STAFF TONIGHT

Installation ceremonies of officers of Temple Mizpah, 1615 Morse avenue, will be held this evening at the annual congregation dinner-dance to be given at the Belmont hotel, 3172 Sheridan road.

Herman H. Ostrowsky will replace Gerson H. Emin who served as president for five years. Other officers include E. J. Lewis and Samuel S. Brodsky, vice presidents; Reuben Don, treasurer; Lester B. Shafton, recording secretary; A. R. Buchman, financial secretary, and William Rosenthal, corresponding secretary.

On Wednesday Women of Mizpah will sponsor a "Serve and Sell Day" at the temple.

This WEEK in the GARDEN

Monday, March 31.

Watch the seedlings that are in the seed boxes and transplant them as soon as they can be handled. Do not permit them to grow too large or it will be difficult to grow them into stocky plants. Transplant to boxes filled with a soil consisting of garden loam, leafmold or peat, and sufficient sand to provide porosity. A little plant food can be added.

Transplanting will give strong, well rooted plants. Plants developed indoors for outdoor planting should be hardened off before placing in the outdoor beds, for they are usually weak, spindly, and require extra care when first planted out.

Tuesday, April 1.

Emphasis is again placed on the value of a cold frame to the home gardener. A frame with sash complete and ready for use may be purchased for a comparatively low price. Small plants can be hardened off in them, reserve stocks raised, pots of bulbs started in the fall, and semihardy plants placed in them for protection during winter.

Wednesday, April 2.

Shrubs, trees, and hardy vines may be planted as soon as they are obtainable and the ground is workable. When planting, dig the holes large enough to accommodate the roots. Cut back all mutilated roots.

Plant shrubs slightly deeper than they stood in the nursery rows, which is indicated by the dry soil adhering to the stems; cut back the tops about one-third the previous year's growth.

Thursday, April 3.

Stake newly planted trees to prevent loosening during storms. After staking, place mulching material around the plants to conserve moisture and keep the soil cool.

When vines are to be planted at base of the porch or side of a wall or house, be sure to excavate for two feet, removing all poor soil; fill in with broken bricks or stones for six inches, then place a layer of decayed manure over the stones and fill in with good rich soil. Plant vines carefully by spreading out the roots.

Friday, April 4.

Cacti and other succulents may be transplanted at this time. Give them a soil consisting of half sand and half garden loam which does not contain organic manure unless it is thoroly rotted and then only a small amount should be used. A little peat will do no harm. Use comparatively small pots and use plenty of drainage. Water thoroly only after the plants are well established.

Saturday, April 5.

Magnolias do best when transplanted during their early flowering period. To control peony botrytis bud blight, start spraying the plants with bordeaux mixture as so on as the shoots begin to show. Complete such work as making paths, drainage, and grading before planting season begins.

Prepared in coöperation with Garfield park conservatory.

YWCA Young Women Exceed Quota in Fund Drive

Now that the young women active in YWCA activities have completed their portion of the money raising campaign, adult members must obtain the balance of the $108,600 budget. The goal for the young women was $3,565 and the total reached was more than $3,650. The loop center, 59 East Monroe street, where Miss Margaret Alt was chairman, raised $1,513.30 and the McCormick "Y" at 1001 North Dearborn street, turned in $332.30, under the supervision of Miss Lillian Reinhard, chairman.

From Finest Yearling Steers KAPPES' ORIGINAL Honey Cured CORN BEEF
A favorite for over 40 years. Sweet, tender, delicious—nothing like it in town. 29c Pound
"CLIFF HOUSE" BONELESS TOP SIRLOIN STEAK. 55c Pound
Kappes' Market
FREE NORTH SIDE DELIVERY
3720 N. Halsted St. Lak. 0408

The TOWN HOUSE
6935 Sheridan Rd. Hollycourt 6800
Visit Our Adjoining Cocktail Lounge
Today at the Town House
8 Course SUNDAY DINNER 85c
Fresh shrimp cocktail. Marinated herring. Fruit cup supreme. Orange or grape juice frappe.
Cream of Fresh Mushroom Soup
Consomme Petite Marmite
CHICKEN A LA KING
Plantation style on slice of Ham and Hot Corn Bread..... 85c
Crisp Long Branch Potatoes, New Peas, au Beurre
Frozen Fruit Salad, Cream Dressing
Rum and Raisin Parfait
Fresh Strawberry Chiffon Pie
Beverage
(Many other delicious entrees to choose from)
Unusually fine accommodations for bridge and mah jongg parties during week. Complete luncheons from 45c.

SWEDEN HOUSE
"To Dine in the Swedish Tradition"
157 East Ohio Street
DElaware 3688
Good food and drink in a refreshing setting—An important part, surely, of the defense of your good spirits . . . your well being.
VIKING BAR—The Amiable Conversation Place

Direct from Sweden
You are certain of getting the very finest Swedish food when you dine at A Bit of Sweden, for all our cooks are direct from first class hotels in Sweden. No wonder our wonderful food has been famous for more than 15 years!
A bit of Sweden
1015 Rush Street
Open until 9 p. m. Del. 1492

JUSTICE TAKES OFF BLINDFOLD IN THIS COURT

Youths Decide Cases by Jury Trials.

[Continued from first page.]

strolls to the jury box, leans on the rail and begins talking.

"Ladies and gentlemen of the jury," he says, "I will prove to you beyond a shadow of a doubt that the defendant did willfully and knowingly create a disturbance, did smoke, and did rough-house on the night of——"

"I object!" The defendant is on his feet. "I object, your Honor. How does he know my intentions? Where does he get that stuff—'willfully and knowingly'?"

"Objection sustained," rules the judge.

The prosecutor calls the complaining witness, Harry Kierstein, a WPA recreation worker who was on duty Dec. 10.

The prosecutor asks him if he saw young Rakstang smoking. Kierstein nods, then adds:

"There were two or three others. They were all horsing around."

He Wasn't There.

The prosecutor calls the next witness, little Jimmy Jungers, the judge's kid brother. The crowd snickers as he squirms into the witness chair, for his legs don't quite touch the floor.

"Was the defendant smoking at the dance?" asks the prosecutor.

"Gee, I dunno, I wasn't there," the witness replies in a high piping voice.

The prosecutor waves him down from the stand. The defendant asks the judge to recall Mr. Kierstein, the first witness, who comes up to the stand still holding his hat. When he is seated the defendant fires questions at him.

"Isn't it true," he asks, "that you yourself were sitting on the ping pong table? And isn't it true, Harry —Mr. Kierstein—that you were smoking at the dance?"

"Well, I was leaning on the table," the witness admits, "I had to lean across it to tune the radio. But I wasn't smoking on the dance floor. I was smoking outside in the vestibule."

The defendant swings around to the jury. "See!" he says. "If it's O. K. for some then it ought to be O. K. for everybody."

Who's on Trial?

The prosecutor hops out of his seat. "I object," he shouts. "Kierstein is not on trial here. What he was doing has no bearing on this case."

The defendant glances at the jury to see how telling these questions have been.

The prosecutor makes his final plea to the jury. "Ladies and gentlemen of the jury," he begins, one hand thrust deep into the pocket of his greencoat. "You will decide whether he [nodding his head toward Ken] is guilty or not guilty. I know, I feel certain, that on the evidence already heard you will find beyond the shadow of a doubt that he is not guilty—I mean guilty."

The crowd roars at the tongue slip. Even the judge is laughing as he pounds for order. Red-faced, the prosecutor sits down.

The defendant rises, says he has nothing more to say. The jury files out into the corridor.

It's Up to the Jury.

As the minutes drag by the crowd looks expectantly at the closed door. Mr. Kent tells you that it's probably a hung jury. "It's always hung when they're out more than five minutes," he says.

At last, after 21 minutes—a record deliberation, Mr. Kent whispers—the jurors file back into the box. The judge asks Lois Brewer, 16 year old forelady, if the jury has reached a verdict. She rises and in shy, soft voice announces:

"We, the jury, find the defendant, Ken Rakstang, not guilty."

Everybody cheers and whistles and claps. The judge pounds for silence. "Case dismissed," he shouts above the noise.

The defendant is shaking hands with some of the jurors. "Just like downtown, just like the Municipal court," murmurs Mr. Kent, the housing manager who also is a philosopher.

It's a Date!
The Roundup
SUNDAY BREAKFAST
AT THE SENECA
FROM 75c
SERVICE FROM 10 A. M. TO 2 P. M.
THE SENECA
200 EAST CHESTNUT

Monte Cristo
Sunday Special!
Complete 8 Course Dinner with BONELESS SIRLOIN STEAK MINUTE $1.00
Treat your family to a real dinner.
Phone DElaware 9647
645 ST. CLAIR ST.
One Block East of Mich. at Erie

AMATEUR GARDENERS TO HEAR ADVICE ON PLANTING FLOWERS

[Park District Photo] Arthur Jackson.

Arthur Jackson of the park district horticultural staff will describe how to plant annual and perennial flowers Tuesday evening at Chase park. The talk will be the final north side garden lecture in the park district series. Mr. Jackson will advise amateur gardeners on the proper methods and locations for growing plants and in the arrangements of borders. Fred G. Koehler, president of the Ravenswood Improvement association, will discuss "The Value of a Neighborhood Association."

"You bet my Dad takes me to YOUNKER'S!"
A DOLLAR DINNER
FOR ONLY 65c
Served from 12 to 5:30 P. M. Open 12 to 9
Fresh Strawberry and Pineapple Cup
Cream of Tomato Soup
Gulf Shrimp Cocktail
Assorted Hors d'Oeuvres
Chilled Papaya Juice
Fried ½ Tender Bird-Chicken Country Style
Roast Prime Rib of Native Beef, au Jus
Green Garden Salad, French Dressing
Creamed Garden Spinach
Whipped Rutabagas
Creamed New Potatoes
Snowflake Potatoes
Egg Custard, Fresh Strawberries
Hot Fudge Sundae
Dutch Apple Pie
Home Made Butterscotch Pie
Half Melba Peach
Roll and Butter
Archery Blend Coffee, Tea, Milk, Buttermilk, Hot Chocolate
Free Parking
Younker's
51 E. Chicago — 1510 Hyde Park Bl.

service is second only to fine food at Cooley's
ANN LESICH, one of a large staff of highly trained girls whose service is an added pleasure at Cooley's.
The first thing that will bring you back again and again at Cooley's is the excellence of the food and cooking. The second thing is the inviting service supplied by a host of specially trained girls chosen from home, college and business life, for their willingness and aptitude in making your Cooley meal more enjoyable. Until you've tried Cooley's you are missone of Chicago's finest eating places.
A SUGGESTION FROM TODAY'S MENU
Roast Leg of Spring Lamb
Minted Pineapple
FULL COURSE DINNER..........90c
it always tastes good at
Cooley's Cupboards
in Evanston
1629 Orrington Ave. 505 Main St.
1511 Chicago Ave.
Free Parking at All Three Cupboards

"The Gourmet's Paradise"
SUNDAY DINNER 85c and up
Special Children's Prices
Twenty Varied Table d'Hote Entrees to satisfy all appetites.
Choice assortment of Special Dishes during Lent.
Visit the Flower Show at Navy Pier After Your Dinner at Klenner's
Klenner's Restaurant
3719-21 N. HALSTED
Near Grace and Broadway
Daily Luncheon and Dinner

I'LL SEE YOU AT THE CORNER HOUSE
RUSH ST. OHIO ST.
COMPLETE SUNDAY and WEEKDAY DINNER 65c and up
Individual Chicken Pot Pie........65c
Roast Turkey........75c
½ Fried Spring Chicken........75c
Lobster Tail........85c
Broiled Filet Mignon........1.00
SPECIAL CHILDREN'S DINNER 50c
100 E. OHIO ST.
Free Parking—Visit the FLOWER SHOW after dinner

Yas Suh! Real Barbecued Chicken an' Spareribs 50c
SUNDAY DINNER from 75c
Come up and see our tender tasty meat turning on a glowing spit basted with its own juices. Delicious!
the TownPump
Restaurant—Cocktail Lounge
6350 N. Western at Devon
Rog. Pk. 5522. Free parking space.

Sunday will be pleasanter if you start it with our FAMOUS STROLLER'S BREAKFAST
Served from 10 A. M. to 2 P. M.
55c
. . . and if you come back for SUNDAY DINNER $1
Served from 2 P. M.
. . . and if you conclude the day with our SUNDAY EVENING BUFFET
Served from 5 P. M.
The Park Lane
2842 Sheridan
Free Parking
The Doorman Will Take Your Car

"GO TO IT, TOM"
"I wish more of our men had your training."
Are you preparing yourself to step into one of the higher paid jobs open to those who have specialized training?
Many types of specialized training leading to higher paid jobs are offered in the Tribune want ad section. To get the training you need in your chosen work, select one of the regular or short courses offered in the Trade Schools, Instruction, Musical and Dramatic, and Dressmaking and Millinery Schools columns in the Tribune want ad section.
SERVING CHICAGO FOR 93 YEARS
Because they get better results, want ad users place more want advertising in the Tribune than they place in all other Chicago newspapers combined.

CROWN TESTED PRINTS

Glorious Patterns in Crown-Tested Fabrics

- Multicolor Florals
- All-Over Effects
- Polka Dots Galore
- Character Patterns
- Spaced Designs
- Stripes of All Kinds
- New Monotones
- Novelty Effects

39c Yd.

First quality fabrics hand picked for pattern newness! Quality crown tested rayons that you can wash with safety! Spring-inspired colorings adaptable for street and evening frocks, children's dresses, housecoats, lingerie, many other wearables. Made to sell for 58c a yard!

Received! A Brand New Shipment

Pure Silk Prints

These Fabrics on Sale at Our State St. Store

Made to Sell for $2 and $3 a Yard **79c Yd.**

- *Many Screened and Hand-Blocked*
- *Some Copies of Imports*

Multicolored designs on white or pastel grounds. Unusual stripe effects, polka dots and monotones. Diagonal floral stripes in dusty tone colorings. Even allover and spaced-floral and geometric patterns.

Lovely Quality Rayon Acetate

Pebble Crepe Prints

125 Different Patterns and Colorings **49c Yd.**

- *Made to Sell from 69c to 98c*
- *Looks and Feels Like Pure Silk*

You'll be amazed at the variety! Every type of design conceivable on dusty tone, white or pastel backgrounds. Navy, black, white monotones, splashy, florals, stripes and polka dots! For spring and summer wardrobes.

Yard Goods.

Phone and Mail Orders Filled

Call WABash 9800 (Shopping Service)

Or Mail Your Order

GOLDBLATT BROS.

Ten Department Stores

Grand Idea for Spring! Novelty Printed and Colored

BORDER SHEETS

81x99 Inches! $1.09 Values! **79c Ea.**

81x90 inch size, each 74c

42x36 inch matching cases, each ... 19c

Here's the answer to your urge for "something different." Sturdy bleached sheets with novelty printed borders and colored borders.

Phone and Mail Orders Filled . . . White Goods.

Cannon Reversible Towels

21x42-inch! Peach, blue, gold, green, dusty rose with deep novelty border. Each..... **27c** 4 for $1

15x27 inch Hand Towel to match. Each.. **19c** 12x12 inch Wash Cloth to match. Each **9c**

Towel Dept.

Decorated Oil Silk

SHOWER SET

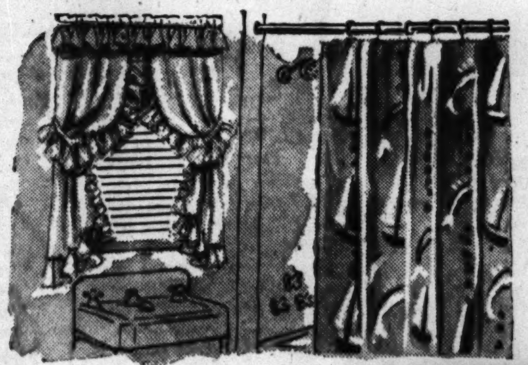

6x6 Ft. Curtain, Draperies to Match **$2 Set**

Nautical and fish designs in pleasing bathroom colorings. Shower curtain and ruffled draperies—will not crack or peel.

Towel and Spread Dept.

$1.29 Mattress Covers

Buy new ones before you attempt your spring cleaning. With boxed sides, rubber buttons. Full or twin size. Each... **94c**

White Goods.

SPRING DRAPERIES

Purchased in Time for Easter Decorating

Every pair made in our own workrooms with these features: Pleated buckram tops (prevent sagging); invisible stitched bottom hems, mitered corners (for graceful draping).

$4.98 and $5.98 Values **$3.50 Pair**

- 36 Inch Printed Gabardines
- 36 Inch Printed Spun Rayons
- 36 Inch Printed Rayon Satins
- 36 Inch Printed Ruff Weaves
- 48 Inch Brocaded Rayon Damask

$7.98 to $10.98 Values **$6.50 Pair**

- 48 Inch Printed Granite Cloth
- 48 Inch Heavy Quality Damask
- 48 Inch Plain Color Satin Damask
- 48 Inch Printed Satins
- 48 Inch Printed Spun Rayons

Draperies Worth $2.98, For This Sale—Only **$1.98 Pair**

- 36 Inch Printed Ruff-Textures
- 36 Inch Striped Homespuns
- 36 Inch Striped College Cloth

All the very latest spring patterns in choice colorings for Spring! 2½ and some 2¾ yard lengths. Most are lined with superb quality linings. The rough weaves are unlined. COME EARLY FOR BEST SELECTIONS! Buy now for Easter!

Purchases Totaling $10 or More Can Be Made on Our Time Payment Plan

Drapery Dept.

REVERSIBLE QUILTS

Famous "Lady Gold" 1941 Creations!

$5 Value! Guaranteed fast color. Cut 80x86 Inches **$3.33 Each**

The charm of Colonial applique hand needlework has been admirably captured in these fine patchwork print quilts! Extremely close stitching! "Starlight" or "Pride of Georgia" patterns—pretty enough to be used as spreads.

"Morning Glory" Quilts

Reversible, fast colors. Cut 72x84-in. $3.50 val. **$2.33 Ea.**

Bedding Dept.

Start This Fascinating Pastime Now!

NEEDLEPOINT

25c to $2.97

You'll cherish these treasures for years! Old fashioned or modern floral types in sizes for dining room chairs, footstools, bench tops, many others. Easy to finish!

Flock's Needlepoint Yarn. Skein **17c**

Phone and Mail Orders Filled

Art Needlework Dept.

GARDEN NEEDS

GALVANIZED FENCE WIRE
Electrically welded. Double picket style. 36 inches high. Lin.-ft..... **8c**

ANGLE STEEL POSTS
Green enameled, with anchor plate. 3 ft. size...... 12 for **$2.49**

LARGE WHEELBARROW
One piece steel tray. Holds 3 cubic feet. Very sturdy..... **$3.24**

4-TINE GARDEN FORK
Steel tines. D-wood grip handle.................. **79c**

STURDY GARDEN SPADE
Round point for easy digging. Slight irregulars. **69c**

12-TOOTH GARDEN RAKE
With long, smooth handle. **49c**

Housewares Department.

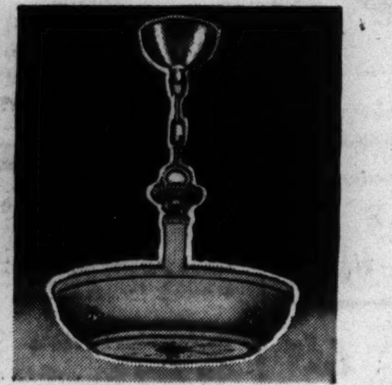

Brighten Up for Easter!

Modern Fixtures

Semi-Indirect Type. Wired **$3.95**

This glass bottom fixture is ideal for the dining room. Soft ivory and gold color finish.

Phone and Mail Orders Filled

Electrical Dept.

Bedroom Fixture 88c

Semi-indirect. Wired. Ivory finish. Smart!

Electrical Dept.

PRISCILLAS

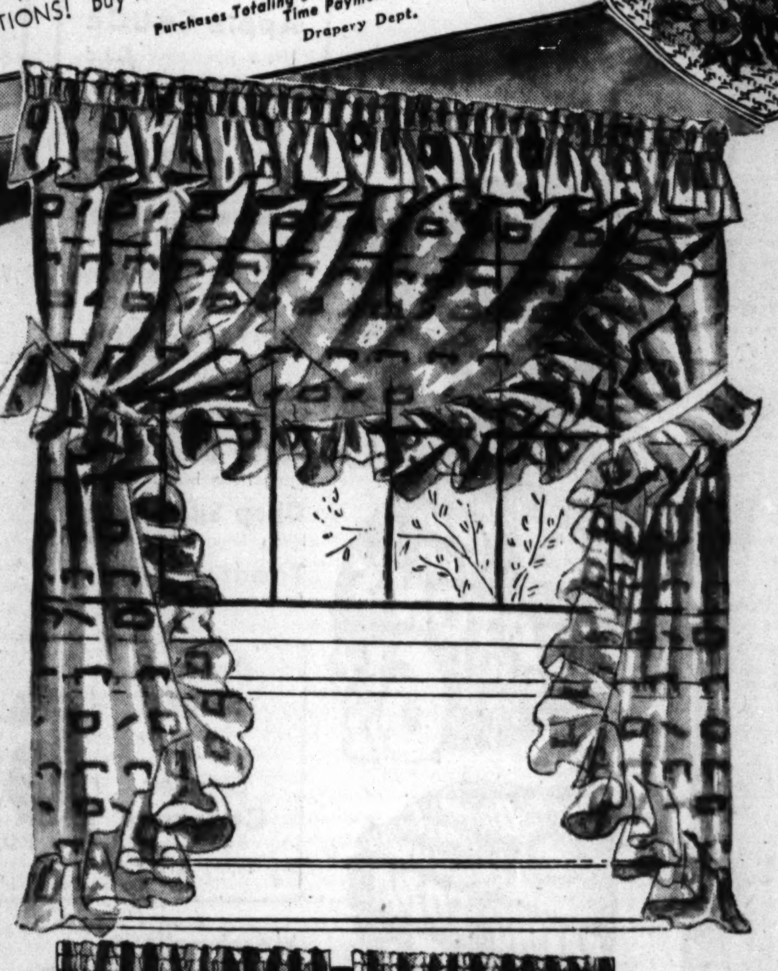

—to fit over two—and even three—windows!

- *Newest Spring Styles!*
- *Finished, They're 120 Inches Across!*
- *2 Yards 15 Inches in Length*
- *You've Seen This Quality Sell for $2.48—Now*

$1.69 PAIR

A new season . . . a new view . . . one that brings the warm sunshine and balmy breezes into your home. This calls for billowy ruffles like these! Figured grenadine priscillas in peach, rose, blue, gold, green, cream or ecru. Lovely for the bedroom, dining room—any room!

Lombardy Poplar Trees..... 49c
Tall, hardy. Individually wrapped. 8 to 10 ft. in height.

Rose Bushes 25c

Packed 1 in Carton

American Beauty, Red Radiance, Joanna Hill, others.

Privet Hedge 10 for **49c**
2 ft. high. 10 to bundle.

Bird Bath
High fired pottery. Bisque color; 25x18".. **98c**

3 Ft. Flowering Shrubs
Individually wrapped. Many varieties....... **22c**

Lincoln Park
Seed for thick, velvety lawns. 5 lb. bag **$1.69**

Fertilizer
Pulverized sheep manure. 50 lb. bag **95c**

Grass Seed
Central Park. Fine mixture. 5 lb. bag **69c**

Kentucky Blue
High grade grass seed. 5 lb. bag **$1.19**

Bone Meal
Swift's steamed; for soil. 100 lb. bag **$2.98**

Peat Moss
Colby's; for the soil. 50 lb. bag **$1.39**

Phone and Mail Orders Filled. Call WABash 9800 (Shopping Service) or Mail Your Orders

Visit Our Newly Enlarged Shrubbery Dept., 9th Floor, State St. Store

Dress Your Closet Up for Easter with This Gay Tulip Patterned

Closet Ensemble

Choice of dubonnet, green, blue or brown

60 inch Zipper Garment Bag (holds 8 garments)...... **$1.98**

12 pocket Shoe Bag........ **59c**

Spacious Laundry Bag to match.... **59c**

Chintz Covered Hangers, 6 for... **39c**

A colorful matching ensemble of chintz.

E-Z-Do De Luxe Savoy Closet
Wood framed bottom, top and doorway. Sturdiest closet made by E-Z-DO. For 20 garments. 49c humidor free.............. **$3.98**

Phone and Mail Orders Filled

Main Floor—Closet Shop.

With Necessary Compartments! Gay Floral

Chintz Sewing Boxes

Roomy boxes to keep all your sewing needs together. Assorted colors. **87c**

Sewing Needs—Basement.

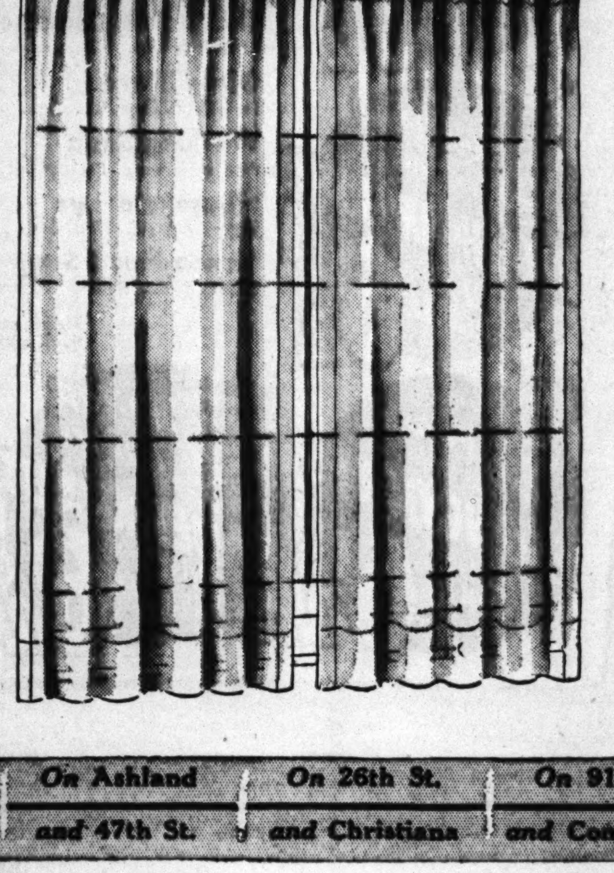

Sheer Values at This Price! Sheer Beauty, Too! Washable Rayon

Marquisette Panels

Nothing so soft and glamorous in curtains—nothing so classically simple, yet wonderfully elegant—as sheer rayon marquisettes! And when you see these panels you'll know why they're made to sell for $1.29—at this saving, you can't afford to pass them up. 87 inches long, 43 inches wide. In delicate eggshell or ecru. 5-in. bottom hem.

79c Each

Large Breezy Open-Weave Lace Panels!

The kind you can wash and stretch yourself in a minimum amount of time. And they don't look limp or wilted after a few washings, either! Durable cottons. 45-inches by 2¼ yards. **55c Ea.**

Well-Woven Fiber, Cloth Trimmed!

Auto Seat Covers

Front or Rear Seat

Choice of colors. Fiber trimmed with matching cloth. To fit all cars. Well made................ **$1**

Auto Supply Dept.—Phone and Mail Orders Filled

Oak Leather Full Soles, Rubber Heels

Both for **$1.09**

For men's shoes! Soles sewed on, rubber heels attached.

Shoe Repair—Basement.

GOLDBLATT'S TEN STORES

STATE ST. STORE	On Broadway	On Lincoln	On Chicago	On Ashland	On 26th St.	On 91st St.	Chicago and	Hohman Ave.	645-665
State, Jackson, Van Buren	Near Lawrence	Near Belmont	Near Ashland	and 47th St.	and Christiana	and Commercial	Cass Streets Joliet, Ill.	at Sibley Hammond, Ind.	Broadway Gary, Ind.

This Happens Once a Year!

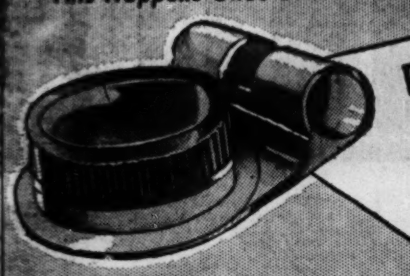

COTY'S LOVELY "AIR SPUN" POWDER and Sub-Tint Tester

BOTH FOR **$1**

Get here early for this grand offer! A generous jar of Coty's sub-tint foundation in pastel tandem tester—free! Sub-tint base in light, medium or dark shades, creates a new complexion for you. The powder in your favorite fragrance and shade. Tandem has space for Sub-deb lipstick, too.

Phone and Mail Orders Filled. Call WABash 9800 (Shopping Service) or Mail Your Order.

2000 Sheet Toilet Tissue	Triner's Bitter Wine Tonic	$1.25 Size Absorbine Jr.
14 rolls **99c**	**57c**	**67c**
Unwrapped. Limit of 14.	$1.25 size. 1 limit. (Not in Indiana.)	For sore, aching muscles. 1 limit.

FREE Fountain Pen with Purchase

Thompson's Malted

Chocolate flavored malted in 1 lb. cans. **39c**

Gerber Baby Food	25c Size Hinkle Pills	Adhesive Tape
12 for **67c**	**9½c**	**5½c**
The 10c size cans. 12 limit.	100's. Two limit to customer.	½-inch by 5 yards. 2 limit.

50c Size Molle Shave Cream	25c Size Cuticura Soap	$1 Size Kreml Hair Tonic
23c	**2** for **27c**	**54c**
Large tube. 1 limit. For smooth shaving!	Complexion soap. 2 limit to customer.	Helps eliminate dandruff. 1 limit.

Miniature Chocolates	Fresh Peanut Clusters	Chocolate Stars
17c 1-Lb. Box	**14c** Lb.	**12½c** Lb.
Choice milk and dark diminutive chocolates.	Choice nuts, clustered in chocolate.	Sweet chocolate buds. Pure, fresh.

Sorry, No Phone or Mail Orders—Right Reserved to Limit Quantities (Unless Otherwise Specified)

Sparkling Crystal Glass

ASH TRAYS

Crystal Clear! Each Weighs 2½ Pounds

Exact Replica of $4 Tray

25c Ea.

6 inch square jumbo tray that is an inch thick. It would take an expert to distinguish it from the $4 original. Buy for the home and office.

On Sale in Cigar Dept.

Phone and Mail Orders Filled on Purchases of 2 Trays or More. Call WABash 9800 (Shopping Service) or Mail Your Orders.

Popular 5c Cigars	Popular 10c Cigars
50 in box **$1.89**	**25** in box **$1.79**
Chicago Motor Club, R. G. Dun, San Felice, Tom Moore.	La Palina, Perfecto Garcia, A y C. Perlas, or El Producto.

16-Oz. Blue Boar	16-Oz. Raleigh
$1.47	**65c**
Rough cut tobacco for pipes.	Fine cut tobacco. 1 can limit.

Cigar Dept.

Pay for Your Easter Finery

On Our Time Payment Plan

This applies to purchases totaling $10 or more.

GOLDBLATT BROS.

Ten Department Stores

Easter Clothes for the Young Generation

Military Air in 2-Piece Cape Suits

Sizes 8-14 **$2.95**

Won't she be thrilled with this new outfit to start wearing Easter Sunday and all through Spring! Wool flannel skirt and short cape in navy blue and copen. Sizes 8 to 14.

Girls' Wear.

Toddlers' Coat Sets

Neat wool flannels in cute styles for little boys and girls. They're warm and so durable, too! Sizes 1 to 4. **$5.95**

- **Snug Knit Creepers**........**97c** — Also cute 2-pc. suits. In sizes 1 to 3.
- **"First-Step" Shoes**........**98c** — Well made for comfort! Sizes 2½ to 5.
- **Dress, Slip Sets**........**$1.19** — Lace trimmed rayons. Adorably made.
- **Neat Training Pants**........**24c** — Double back and front. In sizes 2 to 6.
- **Rayon Satin Slips**........**39c** — Ruffled trims. Durable too! Sizes 1 to 3.
- **2-Piece Coat Sets**........**$1.59** — Rayon satins. White, pink and blue.
- **Boys' Polo Shirts**........**29c** — Cute cotton knits. In sizes 1 to 3.
- **2-Piece Play Suits**........**98c** — Neat butcher boy styles. Sizes 2 to 4.

Infants' Dept.

Prep Suits with Two Long Pants

Sizes 12-18 **$10.95**

$1 Down—$1 Weekly

The very latest 3-button, single or double breasted styles. Bold block checks, herringbones and overplaids. One pair pants with zip fly. Both pairs are pleated.

4-Pc. 2-Pants Suits

1 pair longies, 1 pair knickers or 2 pairs of knickers. $8.95 values! New styles. Sizes 8 to 15. **$6.95**

Boys' & Youths' Hats

Fancy bands, trims and other smart details. Solids and brand new mixtures. 6⅝-7¼. **$1**

Boys' and Youths' Dept.—Second Floor.

Tots' Easter Coats

For girls: Crepes, tweeds, twills, many with matching purses. 4-6X. Tweeds for boys. With guaranteed linings and matching Eton caps. Sizes 3 to 6. **$5.95**

- **Girls' Cotton Dresses**........**$1** — Tubfast. Princess, straight lines. 3-6X.
- **Wee Boys' Cotton Suits**........**$1** — Many cute styles. Tubfast. Sizes 3 to 6.

Juvenile Dept.

All Wool and Cape Leather

Two-Tone JACKETS

$3.99

Zipper Front Zipper Pocket

The uncertainty of the weather right now makes this jacket a valuable part of your wardrobe. All-wool cloth, 3-pc. knit trim, fully lined. In all the new shades. Sizes 36-46.

Phone and Mail Orders Filled Men's Sportswear

6½¢ Sale of FOODS

Mussleman's Apple SAUCE	Yellow Split PEAS	Washing Powder PRIDE
No. 2 size can........ 6½c	Fancy quality. Pound........ 6½c	Large size packages........ 6½c

- **White Lima Beans** — King Cole brand. No. 2 cans. **6½c**
- **Indiana Tomatoes** — Goldblatt's Bond. No. 2 cans. **6½c**
- **Canned Mushrooms** — Pieces and stems. 2 ounce. **6½c**
- **Beets or Carrots** — Diced. Serv-U-Rite. No. 2 can. **6½c**
- **Mixed Vegetables** — Belle of Belgium. No. 2 can. **6½c**
- **Tasty Bean Sprouts** — Hong Kong brand. No. 2 can. **6½c**
- **Chop Suey Sauce** — Hong Kong. 3 ounce bottle. **6½c**
- **Tomato Juice** — Beechnut brand. 14-oz. can. **6½c**
- **Tasty Prune Juice** — Airline brand. 12 ounce can. **6½c**
- **Potatoes** — Normandie, French Fried. 1½ can. **6½c**
- **Gerber's Baby Foods** — Strained or chopped. Can. **6½c**
- **M&C Spaghetti, Cheese** — In the 16 ounce cans. **6½c**
- **Hy-Power Tamales** — In the No. 1 size cans. **6½c**
- **Sandwich Spread** — Armour's. Six ounce can. **6½c**
- **Heinz Baby Foods** — Strained. Nutritious. **6½c**
- **Kellogg's Corn Flakes** — 8 oz. pkg. of Corn Flakes. **6½c**

Pretzel Sticks — Crisp, golden brown.
Oyster Crackers — Round, tasty salted tid-bits.
6½c POUND
Cookie Dept.

Special Lunch Counter Combination! — Cup of Nestle's Hot Chocolate and One Golden Brown Donut. *Both for* **6½c**

- **Marshmallows** — 8 ounce package. **6½c**
- **Old Dutch Cleanser** — Hurts only dirt. Can. **6½c**
- **Gloss Starch** — Goldblatt's Bond. Lb. pkg. **6½c**
- **Washing Soda** — Arm & Hammer. Package for. **6½c**
- **Household Lye** — King Pin brand. Effective. **6½c**
- **Vanco Hand Soap** — Cleans grime, grease. Can. **6½c**
- **Quick Arrow Flakes** — 8½ oz. pkg. soap flakes. **6½c**
- **Seedless Raisins** — For puddings, desserts. Lb. **6½c**
- **California Prunes** — 50-60 size. Tasty. pound. **6½c**
- **Maraschino Cherries** — Red. In 4 ounce bottle. **6½c**
- **Salad Dressing** — Or sandwich spread. Goldblatt's Bond. 8-oz. **6½c**
- **White Vinegar** — Also cider. Goldblatt's Bond. Pt. **6½c**

Right reserved to limit quantities. Goldblatt's accept U. S. government orange and blue surplus food stamps.

Bakery Dept. Tasty Treats

- **Golden Brown Donuts** — 12 for
- **Fondant Iced Longjohns** — 6 for
- **Assorted Sweet Rolls** — 4 for
- **Tasty Apple Turnovers** — 2 for

6½c

Fruit & Vegetable Dept. Values

- **Idaho Potatoes, Russets** — 4 pounds for
- **Golden Ripe Bananas** — One pound for
- **California Lemons** — Good size. 5 for just

6½c

Delicatessen Dept. Specials

- **½ lb. Sliced Minced Ham**
- **½ lb. Sliced Pickle Loaves**
- **½ lb. Sliced Veal Sausage**
- **½ lb. Sliced Head Cheese**
- **½ lb. Liver Sausage**
- **½ lb. Sliced Veal Loaf.**

6½c

Savings on Quality Meats

- **Pork Snouts** — 1 pound
- **Ox Tails** — 1 pound
- **Pork Tails** — 1 pound
- **Pork Kidneys** — 1 pound
- **Lamb Stew** — 1 pound

6½c

Creamery Dept. "Buys"

- **Creamed Cottage Cheese** — 1 pound
- **Prune Butter, Bulk** — 1 pound
- **Golden Maid Margarine** — 1 pound
- **Salad Bowl Dressing** — ½ pint
- **Large Schmaltz Herring** — 1 pound

6½c

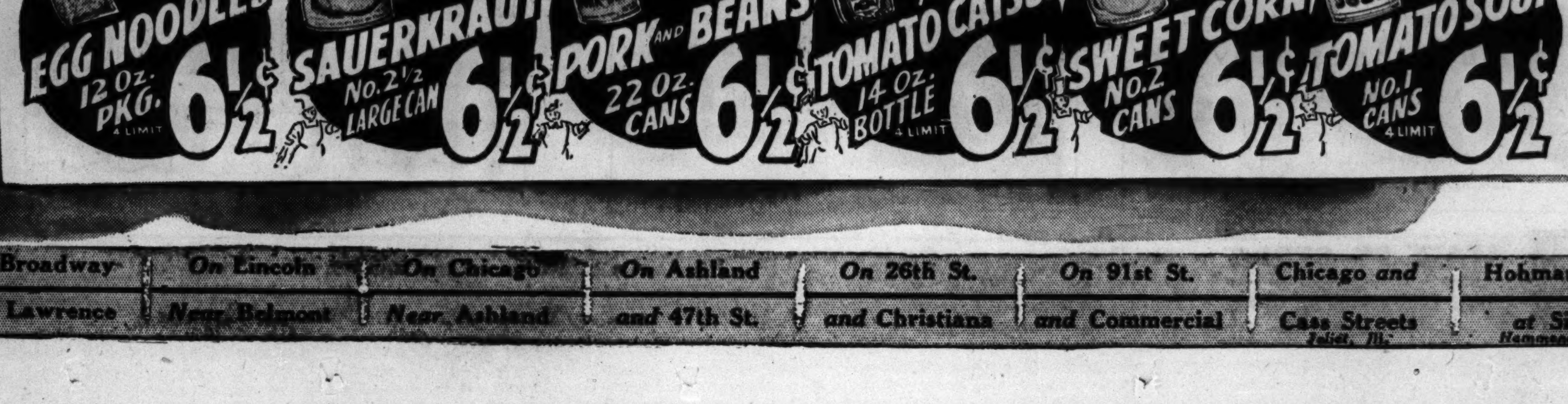

SPECIAL SAVINGS ON

LIQUORS

- Old Boone Bottled in Bond Kentucky BOURBON **$1.55** Quart — 3 quarts $4.50. 4 yrs. old. 100 proof.
- 4 Year Old Kentucky Pride Kentucky Bourbon WHISKEY **$1.39** Quart — Mellowed to 90 proof.
- 10 Year Old Gilbey's Spey Royal Imported SCOTCH **$2.79** Fifth — 3 fifths $8.19. Produced and bottled in Scotland.
- Parker's Bottled in Bond GRAPE BRANDY **$1.49** Fifth — 100 proof. 4 years old. Made in California.
- Burnett's Distilled LONDON DRY GIN **$1.39** Quart — The celebrated brand.
- Baldwin Creamy Top SLOE GIN **$1** Fifth — For refreshing cocktails.

Liquors Not on Sale in Our Indiana Stores

GOLDBLATT'S TEN STORES	STATE ST. STORE	On Broadway	On Lincoln	On Chicago	On Ashland	On 26th St.	On 91st St.	Chicago and	Hohman Ave.	645-665
	State, Jackson, Van Buren	Near Lawrence	Near Belmont	Near Ashland	and 47th St.	and Christiana	and Commercial	Cass Streets Joliet, Ill.	at Sibley Hammond, Ind.	Broadway Gary, Ind.

Use Time Payment On Purchases Totaling $10 or More

GOLDBLATT BROS.

Ten Department Stores

BROADLOOM

Figured Axminster
State St. Store Only
$2.29 SQUARE YARD
Tone-on-Tone Leaf, Texture Designs
The very newest light colorings for spring. Recommended for wall-to-wall coverings. A very low price for this fine quality. 9 ft. width.

Jacquard Woven
$3.66 SQUARE YARD
9 and 12 Ft. Widths
If you've longed for luxurious broadloom for your home, invest in this long wearing tone-on-tone carpeting. Wide choice of colors and patterns. Also texture designs.

Bigelow's Twist
$4.55 SQUARE YARD
Also Figured Wilton by the Makers of Gulistan
Today's smartest carpeting at a good old fashioned Goldblatt price! Perfect quality broadloom in 9 and 12 foot widths. Re-cover your floors for Spring—Save!

Are You Moving? Buy Now—We Will Hold Your Purchase for Future Deliveries

Save ½ and More on Broadloom Remnants

6x9 Ft. Broadloom $12.66
Figured Axminster or Wilton. $36.00 value. Good selection. Only 29 to sell. A real buy!

Wilton-Axminster-Twist—Solid Color Weaves. An outstanding purchase that offers unheard of values. One of a kind. State St. Store Only

5.3x9 ft. Figured. $32.00 value, now..$10.95	12x9.7 ft. Twill. $67.00 value, now....$31.95
4.4x9 ft. Tone-on-Tone. $25.95 val., now $8.95	12x12 ft. Figured. $88.00 value, now..$44.00
3x6 ft. size. $11.98 value, now........$3.88	9x12 ft. Twist. $134.00 value, now....$66.00
5x6 ft. size. $21.00 value, now.........$6.95	3x9 ft. Figured. $16.98 value, now....$5.99
8x12 ft. size. $59.00 value, now......$23.95	3x12 ft. size. $23.95 value, now.......$7.99
7x12 ft. size. $40.00 value, now......$18.95	6.10x12 ft. size. $49.95 value, now...$15.49
3x4½ ft. size. $9.95 value, now.......$2.98	5x9 ft. Figured. $29.95 value, now.....$9.99

Many More Values Not Listed.

4½x6 Ft. Broadloom $6.66
Tone-on-tone Wilton or Axminster. $18.00 value. Newest designs and colors. Only 17 to sell.

Chinese and Oriental RUG SALE!

Exquisite Hand Woven Chinese Masterpieces

$199 Use Our Time Payment Plan

$319 Values! Approx. 9x12 Ft. Size

Hand woven creations, embossed patterns in deep, jewel-like colors. If you've longed for one of these lovely rugs, now is the time to buy it. Picture its rich beauty in your home—get it now at this low price!

Items Below On Sale at Our State St. Store Only

***9x12 Ft. Persian Lilihan..........$159**
Mulberry and rose background in allover design. $249 value.

***9x12 Ft. Persian Sarouk..........$219**
Finest quality; the gem of the Orient. $359 values.

***14x10 Ft. Persian Orientals......$294**
Oversize rugs at the price of American Orientals. $449 value.

***2x4 Ft. Chinese Throw Rugs....$16.95**
Designs and colors to match larger rugs. $29.95 value.

***2x4 Ft. Persian Lilihan Rugs....$17.77**
Beautiful throw rugs in soft colorings. Real buys!

** Sizes on above rugs are approximate.*

Phone MONroe 9500
(Home Service Dept.)
and we will gladly send a representative to your home.

Hail . . "Columbia"—A New Luncheon Set

Crystal Glass —20 Piece Set for Four **$1.09 Set**

You'll admire this sparkling American tableware. Includes 4 of each: cups, saucers, dinner plates, fruits, bread and butters. Start your service now.

Open Stock Pieces to Complete Your Set
Soups 10c Each — Bakers 10c Each — Platters 15c Each
China Dept.

"All American" 7-qt. Pressure Cooker
Reg. $8.95 **$7.77**
Extra thick cast aluminum. With safety valve. Pressure gauge. Complete with inset pans.

Step Ladders
4-ft. Size **$1**
Painted, grooved steps; iron rod under steps.
5 ft. size......$1.39
6 ft. size......$1.79

Phone and Mail Orders Filled—Housewares Dept.

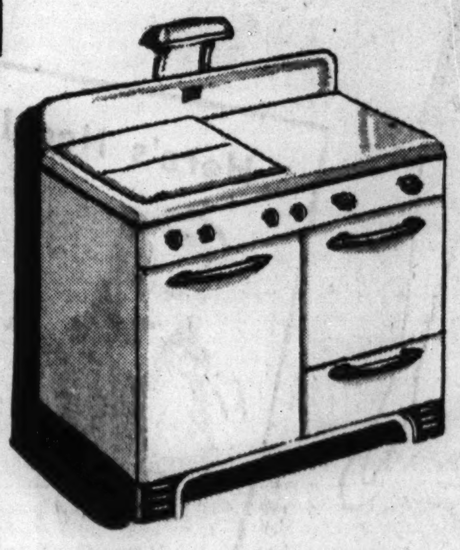

1941 Universal

Range by Cribben & Sexton

Manhattan—a full white model, complete in every detail, yet it requires but 36 inches of space. One giant, 3 standard burners. (Covers, lamp, $7.50 extra.)

$69.75 *and old range*

Use Our Convenient Time Payment Plan

THOR White Washer

Big "Extra Plus" Model

$44.95

$1 Down, $1 Weekly
$89.50 Value
9 Lbs. Capacity

Super Thor agitator, heavy duty lubricating motor and adjustable safety wringer. Mechanism is oiled for life! Our lowest price for this washer!

Free Home Trial—Call MONroe 9500

Phonograph and Radio! $99.95 Value!

SAVE $20 on This Brand New 1941 Genuine

RCA Victrola

Combination

With Automatic Record Changer

7 RCA Victor Preferred Type Tubes

A genuine RCA Victor—housed in a striking walnut or mahogany finish cabinet of 18th Century design. Gentle action automatic record changer for 10 or 12 inch records; for American and Foreign reception.

$79.95 *And Your Old Radio*

Use Time Payment!

For Free Home Trial Call MONroe 9500.

Latest Victor Record Releases—Now Cost Up to 50% Less

10 Inch Records *(Old List Price 75c)* **50c**
You're the One—I Can't Remember to Forget—Hal Kemp and His Orchestra. Many others.

Bluebird Hits *Brand New Tunes* **35c**
There'll Be Some Changes Made—Dardanelle—Vaughn Monroe and Orchestra. Many others.

Victor Encores *(Old List Price $2)* **$1**
Songs featured in Walt Disney's "Fantasia." Marian Anderson, other artists.

Masterpiece of the Month Was $12 List **$6.50**
Concerto No. 2 in B Flat Minor by Brahms. Six 12-in. records complete with album.

Many Other Leading Hits by the Nation's Foremost Artists.

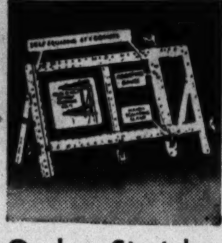

Quaker Stretcher $2.49
3 point self leveling frame; extra adjustable gauge. Center folding.

Johnson Glo-Coat 98c Qt. Can
With applier; makes your floors and linoleums glisten with a high lustre.

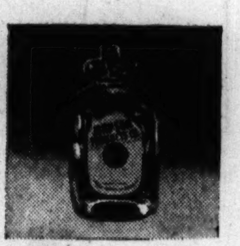

Johnson Cleaner $1.59 Gallon
For painted walls, rugs, upholstery. Works fast. Less effort—goes farther.

Special Sale! First Quality, Triple-Coated

"Polar" White Enamelware

Get a Complete Set Now—at These Suprisingly Low Prices!

8-cup Percolator..............reg. $2.25
8-cup Coffee Pot..............reg. 1.75
6-qt. Covered Pot.............reg. 1.65
8-qt. Covered Pot.............reg. 1.80
5-qt. Tea Kettle..............reg. 1.80
1, 2, 3-qt. Sauce Pan Set.......reg. 1.85
2-qt. Tea Pot.................reg. 1.70

$1.49 Choice

Additional Specials:
Reg. $2.45—12-cup Percolator....$1.99
Reg. $1.95—12-qt. Coffee Pot....$1.59
Reg. $1.30—12-qt. Oval Dishpan $1.19

Phone and Mail Orders Filled.

WESTINGHOUSE

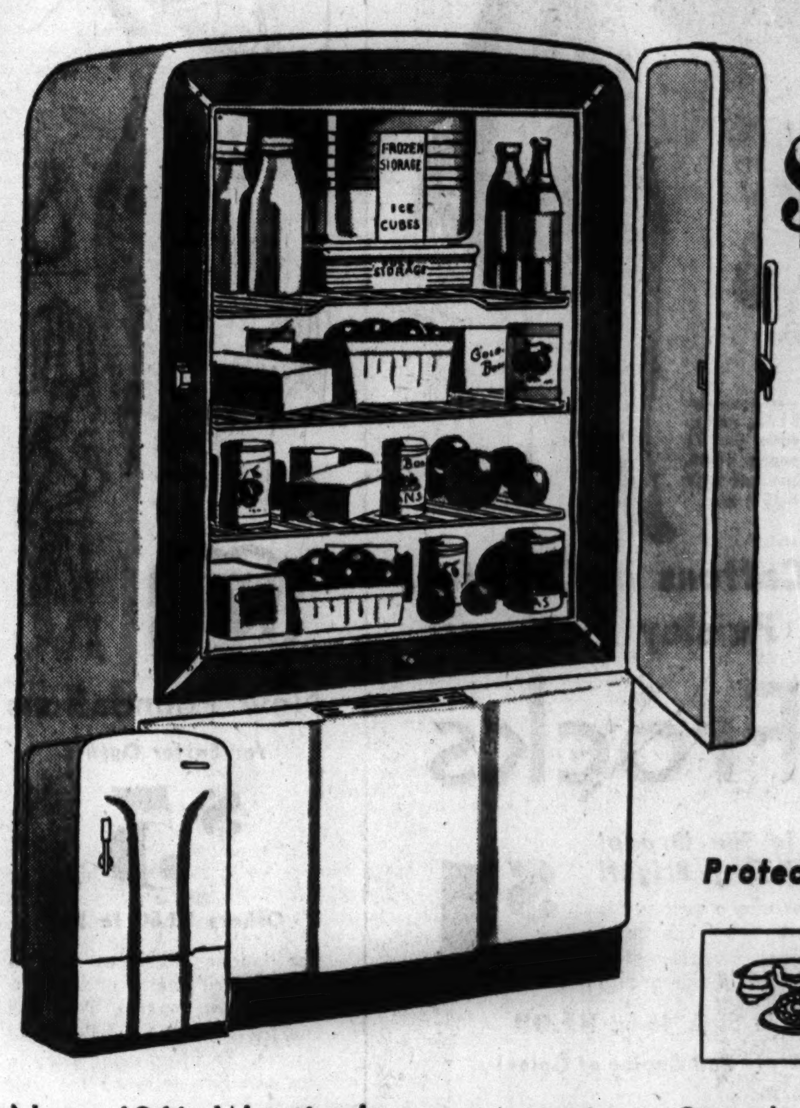

6-Cubic Foot

$104.50

Less Than 15c a Day Pays for It!

Easily Worth $50 to $75 More!

It more than pays for itself—when you count the dollars you save in food preservation! New 1940 model with all steel Turret Top cabinet, big sanalloy super freezer, full porcelain enameled interior, three-way action door handles, interior light and meat chill-tray!

Protected by Built-In Watchman

For Further Information Call
MONroe 9500
(Goldblatt's Home Service Dept.)

New 1941 Westinghouse American Standard "6"........$129.95

GOLDBLATT'S TEN STORES	STATE ST. STORE	On Broadway	On Lincoln	On Chicago	On Ashland	On 26th St.	On 91st St.	Chicago and	Hohman Ave.	645-655
	State, Jackson, Van Buren	Near Lawrence	Near Belmont	Near Ashland	and 47th St.	and Christiana	and Commercial	Cass Streets Joliet, Ill.	at Sibley Hammond, Ind.	Broadway Gary, Ind.

Highlight Fashion Feature for Our Spring Coat and Suit Week

GOLDBLATT BROS.

Ten Department Stores

Gracefully fitted with new plunging neckline. Exquisite scroll work and metal trimmed buckle. All wool crepe in navy or black. Misses' sizes.....$16.94

Gently bloused bodice, set-in belt. Soft shoulder and slightly flared skirt. Mushroom metal buttons. Black wool crepe with white removable collar. In misses' sizes. $19.94.

Dressmaker Styles are New

Choose Your Coat from This Brilliant Selection

$16.94 to $29.94

Use Our Convenient Time Payment Plan

The dressmaker trend is in ... and you love it! You love it because it's feminine, flattering, and so easy to wear. You love it because it opens a whole new world of possibilities for making you more charming than ever this Easter and all through spring. Here are three outstanding styles from dozens in our collection! Come in ... try them on and see what they do to your ego! Many other gorgeous styles in Junior sizes 9 to 17, Misses' sizes 12 to 20 and Women's sizes 38 to 52.

Also Charming Dressmaker Suits Superbly Styled at This Low Price

Rayon satin edged front and pocket flaps. Fine black twill reefer with brilliant button trims. Clean-cut lines from top to hem. Misses' sizes. $29.94.

Sculptured Beauty in Soft Capeskins

$2.95

Copied from $25 models—stunning bags in black, navy or red! Underarms, top handles and others—you're sure to find just the bag to match your new Easter outfit.

Main Floor.

Plaid Shetland New Spring Suits

$6.98

If we haven't "suited" you yet, these will do the trick. 2 and 5-button torso jackets, matched with swingy and pleated skirts—Glen plaids—plaid combinations—and solid shetlands. All in the newest pastel shades—and navy. 12-18.

Women's Sportswear

Here's Neckline News That'll "Do Things" for You

New Spring "Frostings"

$1

Pretty as a Picture

Sugar-white to accent the neckline of your suit or dress. Frou-frou or tailored yokes, collar, bibs. Models for all necklines.

Phone and Mail Orders Filled

Fabric Gloves 97c

Rayon fabrics in pastels, black or white. Good fitting. 6 to 8.

Linen Hankies 25c

Women's hand rolled floral or paisley patterns. Large size. Ea.

Main Floor.

Lady Frances Footwear

$3.98

Easter paraders choose Lady Frances—for outstanding style, for infinite comfort! Scientifically constructed with all arch features plus new spring styling make Lady Frances the choice of discriminating women. Sizes 4½ to 9. Widths AA to EE.

Red or blue 80 square print check. Ric-rac trimmed. 16-42.

Blue, rose, aqua, floral. 14-42. Also blue or red check 80 square print.

Blue, rose, aqua print poplin. 14-20. Sea shell type button trim.

Spring-Into-Summer Cottons in Colorful Checks, Florals and Paisley Patterns!

Wash Frocks

Blue, Rose, Aqua, and Red in the Group! Poplin and 80 Square Prints! All Gay, Bright!

$1

Made to sell for much, much more—so choose a supply this minute—while our price is extremely low! You'll like these young informal cottons that flatter. Coat models, set-in belts, tiebacks, fitted types. Sizes 14 to 44 in the group.

Other Styles, Not Sketched, in Sizes 46-52 **$1.09**

Phone and Mail Orders Filled (State 2nd Choice of Color)

House Frocks Department.

New Foundations

for Easter Outfits

$5

Others $3.50 to $10

For longer waistlines and a smoother silhouette under your new clothes, wear a WB. Full line for average or stylish stout figures. Be fitted right away in the garment designed for your figure.

You'll Look Lovely in These Lovely

EASTER HATS

Made of Soft Felts

$1.94

Every one designed to draw eyes admirably on Easter day. The beige in military mode with brown rayon jersey scarf and gilted staf—the navy blue with drama in its tilt and ribbon trim on upswept side, softly veiled—and the hurrah red swagger type with high crown, feather stabbed! These are our favorites—just examples of the gloriously clever collection.

Sure Sign of Spring! Duco-Dotted

RAYON JERSIES

Smartest of All Easter Dress Fashions

$6.94

We signed for a "dotted line"—and just look what we obtained for you. Soft draping, molding rayon jersey (as if they weren't smart in their own right) showered with white duco dots. Sweetheart necklines, straw braid belts, other trims. Sizes 14 to 20; 18½ to 24½.

GOLDBLATT'S TEN STORES	STATE ST. STORE	On Broadway	On Lincoln	On Chicago	On Ashland	On 26th St.	On 91st St.	Chicago and	Hohman Ave.	649-665
	State, Jackson, Van Buren	Near Lawrence	Near Belmont	Near Ashland	and 47th St.	and Christiana	and Commercial	Cass Streets Joliet, Ill.	at Sibley Hammond, Ind.	Broadway Gary, Ind.

Part 3 | Metropolitan Section

Chicago Sunday Tribune
THE WORLD'S GREATEST NEWSPAPER

Neighborhood News. Churches, Clubs, Schools Radio Programs.

N W

MARCH 30, 1941.

TOWNSHIP VOTERS AWAITING BELL

10,000 TO TEST SKILL IN KITE FLYING CONTEST

Lake Front Carnival to Be Climax.

(Coupon on page 4.)

Nearly 10,000 Chicagoland kite flying enthusiasts, ranging from kindergarten age to grandparents 70 and 80 years old, in the next few weeks will enter the third annual Chicago Tribune city-wide kite contest to be held in coöperation with the park district.

The contest has become the Golden Gloves of Chicago kite flying fans. From April 14 to 26, inclusive, local contests will be held at 88 neighborhood parks. Seven winners in as many events will be chosen to represent each park in the grand finals May 3 to be held in the parking lot south of Soldiers' field at 16th street and Columbus drive.

Trophies for Winners.

The seven kite flying champions of Chicagoland will be chosen at the grand finals. They will be awarded silver trophies donated by this newspaper. Runners-up will be presented with ribbons.

To enter the contest it isn't necessary to own a kite. No store kites will be permitted. All kites are to be made by the contestants themselves. Local park fieldhouses will supply free materials and instructions.

The rules are simple. There is no age limit; anybody who can fly a kite is eligible. An entry blank is printed in today's paper. Simply fill in your name, age, and address, then check the event you wish to enter. You may enter all events if you desire. Take the coupon to your nearest fieldhouse. No entry blanks will be accepted if mailed to The Tribune. A list of parks in your section where entries can be taken accompanies this story.

Events in Contest.

The seven events in the contest are:

Artistic—Kites to be judged for color, beauty, and original design, as well as flying performance.

Novelty—Kites to be judged for unusual construction, mechanical motion, or unusual materials used.

Handwinding—Each contestant to fly his kite unaided and from his hand to the end of 75 yards of string. At a given signal contestant will wind in his string and the first to finish will be declared winner.

Mechanical winding—Kites to be flown to the end of 75 yards of string and then wound in by reel.

Solo box kite—Any type of box or combination plane box kite may be flown in this event. All box kites to be flown without tail.

Messenger—Any type of messenger may be used and shall be attached to kite string by helper or by contestant not more than 25 feet from flyer's hand.

Strongest pulling kite—Pulling power will be measured by a scale.

Suburbanites will be eligible to enter the contest. They are to mail their coupons directly to F. E. Kardes, park district supervisor of crafts, 425 East 14th street. Mr. Kardes is contest director. All entries must be in by April 15.

Registrations will be accepted at the following northwest side parks:

ATHLETIC FIELD, 3546 Addison street.
AVONDALE, 3516 School street.
BLACKHAWK, Belden and Lavergne avenues.
BRANDS, 3259 Elston avenue.
CALIFORNIA, 3901 North California avenue.
CHOPIN, 3420 North Long avenue.
ECKHART, Chicago avenue and Noble street.
EDISON, 6755 Northwest highway.
EUGENE FIELD, 5100 North Ridgeway avenue.
GLADSTONE, 5421 North Menard avenue.
SAMUEL GOMPERS, 4224 Foster avenue.
HERMOSA, Belden and Kilbourn avenues.
HOLSTEIN, 2200 North Oakley avenue.
HUMBOLDT, 1400 North Sacramento avenue.
INDEPENDENCE, 3945 North Springfield avenue.
JEFFERSON, Higgins road and Long avenue.
KELVYN, Wrightwood and Kostner avenues.
KOSCIUSZKO, 2732 North Avers avenue.
KILBOURN, 3501 North Kilbourn avenue.
LA FOLLETTE, Hirsch and Laramie avenues.
MAYFAIR, 4550 Sunnyside avenue.
MOZART, 2036 North Avers avenue.
NORWOOD, 5801 North Natoma avenue.
PORTAGE, 4100 North Long avenue.
PULASKI, Blackhawk and Noble streets.
JACOB RIIS, Wrightwood and Mead avenues.
ROSEDALE, 6312 Rosedale avenue.
SAUGANASH, 5901 North Kostner avenue.
SAYRE, Belden and Newland avenues.
SHABBONA, 6935 Addison street.
SIMONS, Wabansia and Hancock avenues.
WICKER, Fowler and Damen avenues.
WILSON, 4630 Milwaukee avenue.

OFFER AWARDS TO BOY SCOUTS NEXT THURSDAY

Seven Boy Scouts will receive advancements and four will be appointed troop officers at an open house meeting of Troop 69 of Boy Scouts Thursday night at the Laird Community house, 1838 West Division street. Motion pictures and scout craft and first aid demonstrations are on the program.

Second class Scout badges will be awarded to Raymond Kocol and Ralph Redfern. First class badges will go to Richard Chlopowicz, Robert Galczynski, Joseph Manikowski, and John Zaroslinski. Ted Restarski, a Star Scout, will be given a certificate as junior assistant scoutmaster.

Other appointments will be presented to Galczynski, senior patrol leader; Zaroslinski, troop scribe; Manikowski, quartermaster, and Dennis Pruski, librarian. Richard B. Dusil is the troop's scoutmaster.

It's Serious Business, This Deciding the Fate of a Fellow Citizen

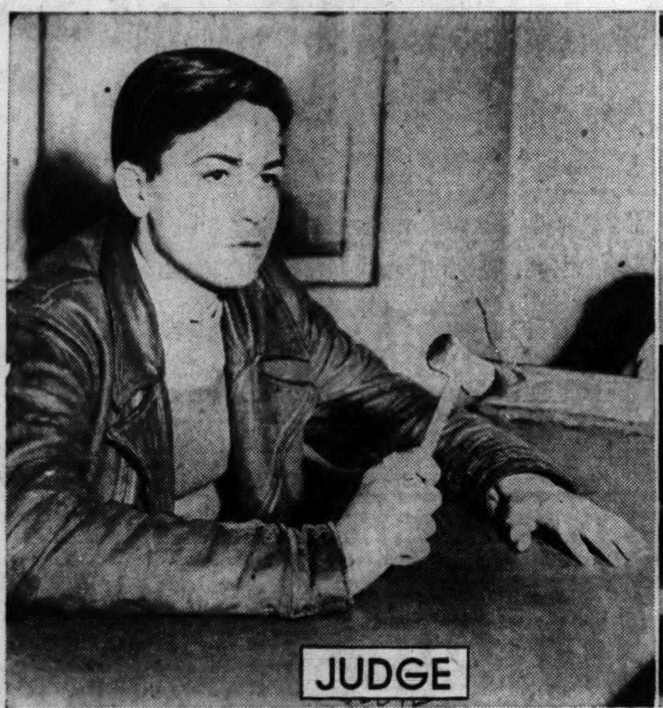

Being a judge is a serious business, whether it's in the Superior court or the basement courtroom of the Julia C. Lathrop federal apartments, where 1,000 youngsters run their own government. Judge Dick Jungers, 14 years old, is a study in judicial calm. He presides only over "criminal" cases. A "crime" in this junior democracy usually means cutting across one of the flower beds or cutting up at a project social. At the right Prosecutor Calvin Dulbis insists on a verdict of guilty from the jury. Oldest juror is 18 years old, youngest 13. Back row, left to right, Earl Amiero, Bud Coskey, Pepper Brewer, Gordon Logan, Geraldine Dorin, and Bill Luby. Front row, left to right, Carl Cipolla, Ella Langlume, Bob Gawn, Betty Fish, Michael Filetti, and Lois Brewer, forelady.

Spectators waited in varying moods for the start of the trial, for all of them were subject to jury service and some were called to decide the merits of the evening's case. The jury later was out 21 minutes, setting a new record for long deliberations in the Lathrop court.

In a recent trial Ken Rakstang (wearing white sweater) was accused of "rough-housing" at a community dance. He served as his own lawyer, opposing Calvin Dulbis, 15 year old Lane High school freshman, who is the state's attorney of the Lathrop court. The candid camera shows the defendant and prosecutor sitting at the counsel table waiting for the jurors to take their places in the jury box.

Youths Mete Out Justice in Jury Trials

BY DAVID ANDERSON.

It's trial night in the basement courtroom of the Julia C. Lathrop apartments, federal housing project at Diversey boulevard and Leavitt street. It's only 7 o'clock, but already 75 boys and girls are sitting on the folding chairs waiting for the trial to begin. The case has been scheduled for 7:30.

Philip Kent.

The courtroom is a junior edition of a court in the city hall, but without such big-time details as bondsmen, 200 pound bailiffs and spittoons. At the far end is the judge's bench, flanked by a jury box and clerk's desk. An American flag stands in a corner. On the wall behind the judge's bench hangs a red, white and blue "God Bless America" banner.

Court for 1,000.

You take a seat at the rear of the courtroom. Philip Kent, the Lathrop housing manger, tells you the court is part of the tiny city government set up by the 1,000 youngsters who live with their parents in the Lathrop homes.

The youngsters have their own police department, a mayor, seven aldermen and a state's attorney—all between the ages of 9 and 19 years. There are 925 apartments in this cluster of federal housing units. The tenants all have come from substandard homes, Kent explains, adding:

"These kids run their own government. They are learning how democracy works. It's an important part of their rehabilitation, as well as a lesson in true Americanism."

In this court are tried only the cases of those charged with "crimes." The "crimes" are such offenses as crossing heavily traveled Diversey boulevard in the middle of the block, or cutting across a newly seeded lawn, or breaking a window. All cases are given jury trials. Those found guilty are sentenced to isolation from project activities for several weeks. Kent assures you these are stiff penalties, because youngsters so punished become temporary outcasts from society.

It's Serious Business.

Now the youngsters are beginning to fidget in their chairs. "What time is it, anyway?" they ask. A dozen grownups, parents, drift in. Court night is a serious and important event. This is the first session in five weeks. "Our crime wave is at low ebb," Kent tells you.

At last Judge Dick Jungers, 14 years old, his dark hair carefully brushed, climbs into his seat on the bench. The crowd rises, just as it does in big-time courtrooms. The judge waves his hand and everybody sits down again. The room buzzes with whispers.

The judge zips open his leather jacket, for it's warm in the courtroom, overhead the ceiling steam pipes sizzle. He pounds two or three times with his gavel. "Court is in session," he says loudly and clearly. The whispering stops.

Blond, pretty, 14 year old Genevieve Dorin, clerk of the court hands the judge a sheaf of papers. He reads aloud:

Third Call for Case.

"The citizens of Julia C. Lathrop City versus Ken Rakstang. The defendant is charged with smoking, disturbing the peace and rough-housing on the premises of the recreation room at a project dance on the night of Dec. 10."

The defendant, 16 years old, tall, slim, wearing a white sweater, tells the judge he will act as his own attorney. This is the third time the case has come up, you learn. The trial had to be postponed because some of the jurors had to stay home

[Continued on page four.]

OUR TOWN

Paragraphs About Some Folks You Know.

THREE Schurz Evening school students, Mrs. Anna Ligtenberg, 2986 Clybourn avenue, Miss Florence Waluk, 2449 North Luna avenue, and Clifford P. Doherty, 2431 North Kimball avenue, were recently initiated into Quill and Scroll, honor society for high school journalists, for their outstanding work in H. A. Shanafield's journalism class.

Three Our Town students at De Paul university have just received private pilots licenses after completing the CAA flying course at the university. They are Thaddeus Tragarz, 1524 North Fairfield avenue; Vincent Phelan, 3120 North Cicero avenue, and John Rogers, 648 South Liberty street, Elgin.

ROBERT WOOD, son of Mr. and Mrs. Richard Wood, 4429 Malden avenue, was recently elected to the Bible club at Ohio Wesleyan university, Delaware, O. An "A" or "B" average in Bible class is requirred for admission to the club. Wood is alsos a member of Sigma Phi Epsilon fraternity, the Singers' club, and the university YMCA.

Odd Fellows will honor Morris Ex, 4022 North Central Park avenue, tonight with a party at 624 South Michigan avenue. Ex, a member of James A. Garfield lodge, I. O. O. F., will be presented with a veteran's jewel for his 52 year membership in the organization.

FOUR northwest side alumni of Loyola university recently received certified public accountant certificates at a meeting of the Illinois Society of Certified Public Accountants in the Union League club. The new CPA's are Benjamin Leon Cooper, 3552 Sunnyside avenue; George C. Rehm, 4553 North St. Louis avenue; Julian Schrero, 2717 Argyle street, and Francis J. Sullivan, 5032 Hutchinson street.

FOREMAN SCHOOL MUSIC UNITS TO OFFER CONCERT

Band and orchestra of Foreman High school will give a concert at 8 o'clock Wednesday evening in the school auditorium, 5100 Belmont avenue, under the direction of Capt. Guy Reid.

The first half of the program will be given by Foreman's studio orchestra and will open with the introduction to act 3 from "Lohengrin." Four girls in colonial costumes will play as a flute quartet. Other features will include a woodwind quartet, a soprano solo sung in Russian and in English by Frances Kacello, an accordion group with Carmello Morelli, a violin solo and a selection of melodies from "The Desert Song," with Elaine Osuch, Darlene Denniger, and other singers.

In the second half of the program the Foreman studio band will play as its opening number the "Overture Eroica" consisting of themes from Beethoven's Third symphony. There also will be a cornet solo by Anna Diskin, tap dances, and baton twirlers.

You're Invited to Bushman's Party Today

Bushman, the Lincoln park strong boy, is going to have a birthday party today. He'll be 14 years old, which is about voting age among gorillas, and he'll have 14 celery stalk candles on his cake.

If the matchmaking circus press agent don't forget about it, Bushman can expect some jumbo singing telegrams from Susie and Toto, a couple of gorilla girl friends from out of town. Last year Susie sent him a telegram about the size of your Sunday Tribune.

Lee Ross, Bushman's old friend and publicity manager, says it's going to be the best birthday party ever held in the Lincoln Park zoo. But the thing that interests Bushman most is his annual birthday cake. Floyd S. Young, zoo director, and Eddie Robinson, Bushman's favorite attendant, worked together on it all day yesterday.

Whipped Cream, Too.

It's a two layer cake, hollowed out of round loaves of rye bread, stuffed with grapes and topped off with a pound or so of whipped cream and 14 crisp celery stalks. Bushman is a big boy now—he weighs 475 pounds—but he takes a small boy's delight in whipped cream cakes, say his keepers.

He has outgrown his early toys, a kiddie car, rocking chair, and football. When he was just a toddler Bushman never went to sleep without holding his football in his arms. But as he grew older and more curious, he pulled it apart to see what was inside. Now he plays with a 45 pound automobile tire which he bounces and squeezes like a rubber ball.

Bushman has been the zoo star now for almost 12 years. When he arrived from French Cameroon country of West Africa, he weighed 37 pounds. Julius Buck, the rare animal collector, says that Bushman lived in captivity for a year in a native village before coming here and had a working understanding of four West African dialects.

Doesn't Count Calories.

He made fast friends with Eddie Robinson who brought him up as a bottle baby. Bushman still drinks his two quarts of milk daily out of the bottle. He eats three eggs a day and peaches, pears, bananas, several bunches of grapes, a handful of sugar-coated cod liver oil pills and now and then nibbles on a gorilla-sized hunk of American cheese. In an ordinary day, Bushman eats 20 pounds of food.

He has a reputation of being the Adonis of the American gorillas. Animal experts say he is the best gorilla specimen in the country. There isn't a single pound of fat on Bushman, because he likes to exercise, especially if there is a crowd in front of his cage.

Husky as he is, he is the most ticklish animal in the zoo. When Eddie Robinson tickles his hand or scratches his back, Bushman giggles and rolls on the floor in a spasm of shrill gorilla laughter.

Susie to Send Picture.

Bushman's party this afternoon will begin at 2 o'clock and last as long as the cake. His keepers say that Susie, the gorilla girl friend from Cincinnati, will send a lifesize photo of herself which they will put in front of Bushman's cage.

You are invited to the party, but don't expect any cake.

Draft Number 1,000 Will Be Called in April

Because of rejections, deferments, and registrants who have previously volunteered, local draft boards in Chicago in most cases have progressed well down their lists in furnishing men for army training.

Increased quotas for April mean that many men with order numbers of 1,000 or over can expect to be called up next month.

Here is the list of the highest order numbers reached by each local board by last Wednesday morning, exclusive of volunteers, who were inducted in the order in which they sought to serve.

Board—	High No.	Board—	High No.	Board—	High No.
1	96	52	376	102	332
2	122	53	509	103	445
3	42	54	279	104	271
4	177	55	263	105	298
5	185	56	482	106	198
6	594	57	515	107	218
7	183	58	658	108	101
8	246	59	518	109	151
9	365	60	283	110	298
10	220	61	415	111	304
11	441	62	276	112	309
12	724	63	228	113	219
13	316	64	254	114	541
14	404	65	688	115	379
15	551	66	304	116	255
16	257	68	262	117	102
17	242	69	538	118	200
18	250	67	326	119	223
19	191	70	398	120	192
20	276	71	302	121	298
21	217	72	687	122	124
22	231	73	216	123	308
23	265	74	312	124	319
24	303	75	369	125	321
25	319	76	371	126	374
26	339	77	475	127	228
27	76	78	611	128	203
28	635	79	212	129	236
29	592	80	393	130	182
30	350	81	289	131	433
31	398	82	194	132	401
32	484	83	266	133	478
33	733	84	270	134	240
34	203	85	170	135	291
35	297	86	444	136	235
36	339	87	224	137	515
37	589	88	345	138	407
38	359	89	536	139	355
39	241	90	559	140	497
40	210	91	448	141	158
41	351	92	399	142	263
42	145	93	164	143	493
43	199	94	501	144	252
44	317	95	303	145	298
45	559	96	179	146	463
46	413	97	234	147	479
47	441	98	252	148	220
48	606	99	392	149	294
49	449	100	181	150	632
50	378	101	289	151	616
51	297				

The numbers shown are the ones used to determine the order in which registrants are called up for classification, as distinguished from the national draft lottery numbers assigned at the very start of selective service.

Offer Card Party

Larrabee review, No. 170, of the Woman's Benefit association will have a luncheon, card, and games party starting at 12 o'clock Tuesday at the Home Arts guild, 205 North Michigan avenue.

Cases Reveal Jobs That Win Draft Delays

BY HAROLD SMITH.

Soldiers on the home front are important to the nation's defense as well as those in the field.

This is the conclusion to be drawn from conversations with selective service officials and from a perusal of actual cases that have been passed on by both the local draft boards and some of the boards of appeal in Cook county.

Just as it is considered not to the best interests of a strong military machine to disrupt families, so also is it deemed unwise to upset the conduct of business where it does not collide with the national welfare, according to the philosophy that appears to underlie the draft officials' decisions.

Case of Chemist.

William H. King Jr., administrator for the eight draft appeal boards in Cook county, delved into review board files for these actual cases to show how draft officials strive for a common sense application of selective service laws and regulations:

Registrant A is a chemical engineer earning $50 a week with a large corporation engaged in the manufacture of carbohydrates. He asked occupational deferment, but his local draft board, after weighing the facts, made him available for immediate service.

He carried his case to the review board, thus earning automatic deferment until his case was decided. The review board held that research chemists in this particular field required long special training and so were hard to replace, accordingly defering the appellant to Class 2A [for those necessary in their civilian activity].

Registrant B was also a research chemist, 25 years old and single. His local board had placed him in Class 1A but he appealed for occupational deferment. Both he and his employer represented that it would require six months' intensive training to school a man to do the work.

Discover New Angle.

The review board learned that this registrant recently had applied for a second lieutenancy in the army's chemical warfare department, apparently with the approval of his employer, which the reviewers took as proof that he was not regarded as indispensable. This board denied the appeal.

Registrant C was head of a steel plate fabricating plant which employs 20 to 25 men and is building naval air service equipment. He took charge when his father, the founder, retired, his record set forth. Though listed as president and treasurer of the company, his salary was given as only $1,200 a year. He appealed his local board's 1A classification, but his appeal board agreed that he was not indispensable to the business and therefore denied the appeal.

Wins Delay to July 1.

Registrant D, 34 years old and unmarried, had for five years headed a small factory with three paid and three contract employés. He asked occupational deferment on the ground that orders on hand could not be filled without him, and appealed after the local board classified him for immediate service. This review board went more fully into the case, then reclassified the man in 2A until July 1, at which time the local board will again pass on his indispensability.

Draft officials think of a "necessary" employé as one whose removal might impair his employers' efficiency to the point where its output might suffer or other employés might be thrown out of work.

Here is the expression of the selective service regulations by which these officials are guided:

"In Class 2A shall be placed any registrant found to be a 'necessary' man in any industry, business, employment, agricultural pursuit, governmental service, or any other service or endeavor, or in training or preparation therefor, the maintenance of which is necessary to the health, safety or interest in the sense that it is useful or productive and contributes to the employment or well-being of the community or the nation."

The regulations say no Class 2A deferment shall be for a longer period than six months, but that they can be renewed indefinitely for like periods.

Up to Feb. 1 only eight appeals were won by the registrants. The appellants winning full six-month deferments included the owner of a retail tobacco store, the assistant secretary and auditor of a motor bus company, a manufacturer of sports equipment, and a salesman of printing and lithographing rollers.

SALE OF EASTER SEALS WILL AID LITTLE CRIPPLES

Crippled children from two northwest side schools will be among the handicapped youngsters who will receive aid from the fourth annual sale of Easter seals now in progress. The sale will continue thru April 13.

The campaign is sponsored by the National Society for Crippled Children and is conducted by affiliated societies in 43 states. Proceeds from the sale of penny Easter seals finance local and state-wide programs of service for physically handicapped children and adults.

The Jahn School for Crippled Children, 3149 North Wolcott avenue, of which Mrs. Anna Lanz is principal, is one of the schools participating in the campaign. Another is the Sabin crippled children branch of Tuley High school. Hazel L. Stillman is principal of this school, which is located at 2216 Hirsch street. Seals will be distributed for sale in all public schools in Illinois.

ISSUES SCANT; FEW ASPIRANTS ARE UNOPPOSED

Winners Tuesday in Office 4 Years.

Voters in a dozen northwest townships in Cook and Du Page counties will go to the polls Tuesday to elect township officials for the next four years. With few of their candidates unopposed, and with a conspicuous dearth of issues to discuss, rural and suburban politicians will spend their busiest day since 1937 driving voters to and from the polls.

Each township will elect a supervisor, clerk, assessor, collector, and highway commissioner. In addition—depending upon their population—they will elect from two to five constables and justices of the peace. A few will elect school trustees on the same ballot.

Towns Organized in 1874.

Interest in the elections, which date back to the state township organiation act of 1874, varies according to the importance of problems—relief, minor local improvements, and road maintenance. In one township, Schaumberg, no candidates filed for constable and justice of peace offices. Other townships, such as suburban Leyden and Wheeling, will see lively contests for both the administrative jobs and the constable and justice of peace positions, which are fee offices.

In Maine township, where 75 year old William Koehler of Des Plaines has been supervisor for 20 years, voters will have two full slates and three independent candidates to choose from. Heading the ticket in opposition to Koehler's Progressive party is Mrs. Elsie M. Willer, also of Des Plaines. Mrs. Willer, who has been health officer of the city of Des Plaines since 1935, has never before run for a political office.

With her on the Conservative ticket are Albert Fritz, Des Plaines, for clerk; Ian Glass, Park Ridge, for assessor; Fred H. Fricke, Park Ridge, for collector; John H. Bockenhauer, Des Plaines, for highway commissioner, and a full complement of male candidates for constable and justice of the peace. Fricke is the only incumbent on the Conservative slate.

Running With Koehler.

Running with Koehler are William R. Tagtmeier, Des Plaines, incumbent clerk; Robert D. Hams, Park Ridge, for assessor; Robert C. McGregor, Park Ridge, for collector; William Hintz, incumbent highway commissioner, and ten candidates for the five constable and five justice of the peace positions.

With two of the three independents who filed also seeking the job, the battle for the office of highway commissioner is expected to be the most hotly contested fight in Maine township. Independents seeking the office are Carl Ehrhardt Jr. of Park Ridge and Dick Drenth of Des Plaines.

The Conservatives, who are violently opposed to the reëlection of Commissioner Hintz, charge that it cost his office $587 per mile to maintain the 10 miles of road under his jurisdiction in 1939.

Lawrence Kelly of Des Plaines, an independent, is the third candidate for Maine township supervisor.

One Ticket in Niles.

Altho only one full ticket was filed in Niles township, the race for supervisor, for which one independent candidate filed, is expected to generate enough heat to get voters to the polls in the area's two principal villages, Skokie and Morton Grove.

Matt Yehl of Morton Grove is finishing his first term as supervisor and seeking reëlection on the Citizens' party ticket. Opposing him is a Skokie independent, Vincent A. Fischer, partner in a stone cutting business, a director of the Skokie Credit union, and prominent in Skokie civic affairs.

Candidates for the 14 other elective jobs in Niles township are unopposed. Thirteen of them are on the Citizens' ticket.

Village Races Uppermost.

In Leyden township the elections to be held on April 15 in the four villages, Elmwood Park, Franklin Park, River Grove, and Schiller Park, have thus far overshadowed the race for township offices.

On the Coalition ticket, five incumbents are asking reëlection to the major offices. They are John Wealer, Elmwood Park, who is finishing his first term as supervisor; James C. Kyriazopulos, River Grove, clerk; Frank Gertz, Schiller Park, highway commissioner for the last 28 years; William W. Witty, Elmwood Park, collector, and Ralph Gohrsch Jr., Franklin Park, assessor.

Opposing them on the Public Economy ticket are Urban V. Bedard, Elmwood Park, for supervisor; Alexander J. Wischnia, River Grove, for clerk; Roger H. Schierhorn, Franklin Park, for highway commissioner; Arthur H. Haugan, River Grove, for collector, and Robert A. Grubbs, Franklin Park, for assessor. Haugan is the retiring River Grove village clerk.

Three for Supervisor.

In Norwood Park township, a small but populous area bordering Chicago and including part of Park Ridge, three candidates are in the race for supervisor. They are Henry Clausen, a garage proprietor and the incumbent; D. O. Peterson, a justice of

[Continued on page two.]

Furniture from FACTORY-TO-YOU
Save up to 50% at Homer Bros.
Chicago's Largest Furniture Factory Selling Direct
OPEN TODAY
HOMER BROS.
3053 W. Grand Ave.
Corner Sacramento Blvd.

TOTS & TEENS SHOP
leader of fashions in Children's Clothes and Accessories
Distinctive Apparel for the Youthful Set at Moderate Prices
Coats at Prices to Suit Every Budget
"Blessed Event to Sweet Sixteen"
3248 LAWRENCE AVE.

Machineless PERMANENT
$1.85
Regular $3.50 value. Complete with shampoo and finger wave.
CRAWFORD DEPT. STORE
4024 W. North Ave.
Phone: Spa. 4502
SABATH DEPT. STORE
7167 W. Grand Ave.
Phone: Mer. 6503

SALE
Less Than Cost
Drastic Reductions
FUR COATS
Formerly Up to $100
Now $35
LEEDS, Inc.
222 North Michigan Ave.
½ Block North of Lake St.

Advertise in the Tribune

Voice of the Northwest Side

Readers of the Metropolitan Section are invited to contribute to this column on matters of neighborhood interest. Readers should confine themselves to 200 or 300 words. Full names and addresses must be given. No manuscripts will be returned. Address Voice of the Northwest Side, The Tribune.

SPEEDING AUTOISTS.

I am not a chronic complainer and I have never before written to a newspaper about something I think should be done, but it seems to me that some one should point out to the suburbs that they are not going to be ideal residents, as they advertise themselves to be, until they enforce the same speed laws that are in effect in the city. I am a mother living in Des Plaines. Our town is intersected by several arterial highways. Motorists seem to think there is no speed limit after they get north and west of Rogers Park. I do not think my children are safe as long as people are driving thru Des Plaines as tho they were way out in the country. Whatever it takes to do it, Des Plaines and the other suburbs should take steps to slow down Chicagoans who use our streets as speedways. MRS. M. E. J.

BEAUTIFUL DRIVE MARRED.

Driving in the Northwest highway [U. S. No. 14] from Barrington the other day, it occurred to me that this might be one of the prettiest drives in the Chicago area if it weren't for two evils—the signboards and junk heaps along the roadside. It seems a shame to mar this beautiful farm country with a lot of gaudy signs that people don't read, and there should be a law against abandoning automobiles, steam shovels, ashes, and other things that have outworn their usefulness along the highway.

COMMUTER.

LIKES DRAFT ARTICLES.

Allow me to compliment THE TRIBUNE on its series of articles on what makes the draft boards tick. As one who is interested in both national defense and the future of the boys in our neighborhood, I have read with great interest of the problems of the local boards in rejecting and granting deferments.

ALBANY PARKER.

POLISH SPORT AND SOCIAL CLUB TO PRESENT PLAY

Two performances of "Cheerio, My Leario," annual Lenten play of Circuit 54 Sport and Social club of the Polish Roman Catholic Union, will be given today in the auditorium of St. Hedwig's church, Hamilton avenue and Lyndale street.

Irene Jurewicz.

Irene Jurewicz will play one of the leading rôles. The group will enact the play at a children's matinée at 3:30 o'clock in the afternoon and at 8 o'clock in the evening. Walter Oskroba will direct the production.

Members of the cast include Thadeus Krent, Henry Walczak, Theodore Kwasniewski, George Mrotek, Leo Jonas, Clifford Pazik, Stella Dzwonkiewicz, Monica Dylong, Jean Matrejek, Sophie Skipinski, Loretta Szestek, and June Poskeczim.

Thinking of Raising Bees? Here's Chance to Get Tips

A question box will be featured at a meeting of the Cook-Du Page Beekeepers' association Saturday night at Marquette park fieldhouse, Marquette boulevard and Kedzie avenue. All persons interested in the culture of bees and the production of honey are invited to attend. Carl A. Olson of La Grange is president of the association.

HOMING PIGEONS TO JOIN NATION'S ARMED SERVICE

25,000 in Chicago Area Subject to Call.

At their lofts scattered thruout Chicago neighborhoods thousands of messenger pigeons are being registered for service with the signal corps of the United States army as part of the national defense program.

James A. Ruzek.

Chicago pigeons are said to have played a greater rôle in the last world war than those from any other American city, and owners of the birds in this area have responded enthusiastically to the government's recent request for a local listing of feathered message carriers. Demand for 25,000 pigeons of the fine breed required could be met here without difficulty, loft owners said.

Interest on the part of the signal corps recalls the exploit of Cher Ami that saved the Lost Battalion in the last world war. Pigeons have been used in time of war for centuries.

Seek List of Birds.

James A. Ruzek, appointed coördinator between the army and pigeon owners in the Chicago area, said the signal corps had asked for the number of lofts, the number of birds in each loft, and the number of birds available that had flown more than 200 miles. Mr. Ruzek is a former president of the American Racing Pigeon union, a national organization, and is secretary of the Greater Chicago Concourse association.

Mr. Ruzek said the 900 members of the concourse, being contacted by mail, were greatly interested in the request of Maj. John K. Shawvan, chief of the procurement division of the pigeon section of the U. S. Army Signal corps.

"It is probable," Mr. Ruzek continued, "that we will be asked to supply old stock, from 2 to 5 years old, for breeding purposes, and these would be sent back to us. We would supply only pigeons scientifically bred for speed and endurance. In addition, we would probably ship young birds from 4 to 5 weeks old, direct to signal corps camps as required."

Timed in Races.

Members of the Chicago Concourse association come from all walks of life. Mostly, their lofts are located on garage roofs. The pigeons are entered in competitive races held twice a year. They are shipped by express to the starting points, and their return is registered by timing machines. Many theories have been advanced to explain their peculiar instinct. The latest is that they are guided back to the home lofts, where their mates are left behind, by a magnetic beam.

The oming pigeon carries war messages in an aluminum capsule attached to one of its legs. Altho Cher Ami completed its mission that saved American troops in the battle of Argonne, the message dangled from a tiny leg that had been wounded by a machine gun.

Among the more active northwest side pigeon fanciers who are members of the Chicago Concourse association are Arthur Balz, 4947 West Wolfram street; O. J. Royal, 3513 North Oketa avenue; Charles Bazyk, 5823 West Patterson avenue, and Edward Kearch, 4143 Melrose avenue. Mr. Balz is race secretary for the Central club; Mr. Royal is race secretary for the Portage Park club; Mr. Bazyk is race secretary for the Northwest club, and Mr. Kearch is race secretary for the Century club.

Townships to Elect Officials

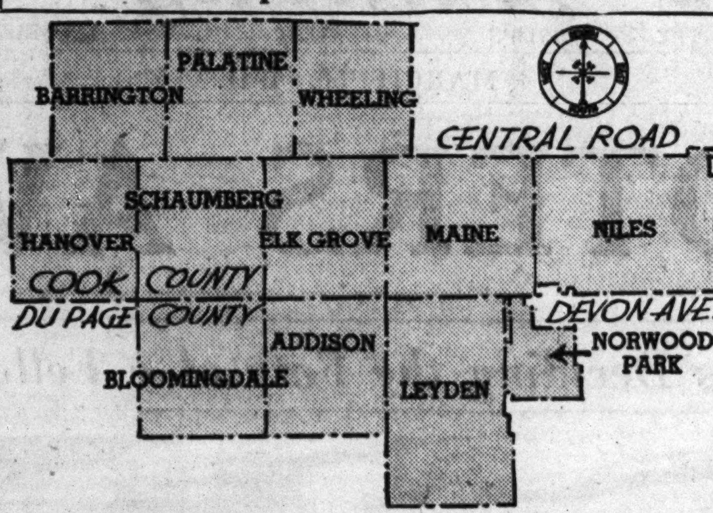

Voters in the above Cook and Du Page county townships will elect their officials for the next four years Tuesday in the state-wide township elections. Officials to be elected are supervisor, assessor, collector, highway commissioner, constables, and justices of the peace.

VOTERS READY TO BALLOT ON TOWNSHIP JOBS

Plenty of Candidates but Issues Scant.

[Continued from first page.]

the peace, and Raymond G. Gregory, an insurance agent.

With Clausen on the People's United ticket are Bruce G. Harnden, incumbent clerk; Erwin Sass, incumbent assessor; Frank Trenholm, incumbent highway commissioner, and Leroy Randall, candidate for collector. Charles J. Braun and Thomas J. Workman are seeking the clerk and highway commissioner jobs, respectively, on the American party ticket with Peterson.

Gregory's running mates on the Township party slate are Harold R. Hodgson, for clerk; Roy L. Stanger, for collector, and George McDonough for highway commissioner. William Kretshmar wants to be highway commissioner. He is on the Independent Progressive party ticket.

The People's United, American, and Township parties have partial slates for the five justice of the peace and five constable posts, while Kretshmar is the only candidate in the Independent Progressive column. Hans O. Hammer, who is unopposed, has the distinction of being the only candidate for pound master on a northwest township ballot.

Have No Opposition.

In two sparsely settled northwest townships, Elk Grove and Schaumberg, incumbent candidates for supervisor are unopposed. In Schaumberg, which has fewer than 900 inhabitants, Supervisor Fred W. Pfingsten is seeking reëlection on a ticket that includes Louis Redeker, incumbent clerk; Albert W. Berlin, for collector; Clifford G. Coope, for assessor, and Frank Sporleder, incumbent highway commissioner. Opposition candidates are Roger J. Kappa, for clerk; Emil H. Freise, for collector, and Edward Straub and William Greve, for assessor.

Albert Wille is the unopposed candidate for reëlection as township supervisor in Elk Grove. With him on the People's ticket are Arthur Heimsoth, for township clerk, and Otto Busse, unopposed for assessor. Heimsoth is opposed by Leslie K. Laird of Mount Prospect and Olga Wytrykus, the first woman to seek an elective township office in Elk Grove.

Albert J. Kraemer, an independent, and Louis W. Pohlman, who is with Laird on a Better Government ticket, are candidates for collector. Fred J. Bradley, an independent, and William L. Meier, a Better Government candidate, are seeking the highway commissioner post.

Four Henrys in Race.

In Hanover township, just west of Schaumberg, four Henrys are seeking reëlection. They are Henry Gromer, supervisor; Henry Thurnau, clerk; Henry Holtz, collector, and Henry Heine, highway commissioner. Emil Hattendorf, incumbent assessor, is running with them. Edward Kral, independent candidate for supervisor, is the only nonincumbent who filed.

Harmony is expected to reign before and after the election in Palatine township, where only one independent candidate filed in opposition to the major Harmony party slate.

Chief aspirants on the Harmony ticket are John H. Meyer, for supervisor; George W. Howes, for clerk; Herman C. Devermann, for assessor; Thomas C. Hart, for collector, and Henry Roper, for highway commissioner. William H. Schwankoff, an independent, is opposing Meyer for supervisor.

Has Five Party Ballot.

Wheeling township voters will find themselves confronted with a five party ballot. Three of the organizations represented on the ballot, however, filed one man tickets. Gilbert J. Klehm, the incumbent supervisor, is unopposed for reëlection. Running with him on the Regular party's "pay as you go" platform are Howard Helm, for clerk; J. Fred Meyer, for assessor; Fred H. Lorenzen, for collector, and Floyd Dobbins, for highway commissioner.

Their opponents are William Annen and Cloice Wieder, for collector and highway commissioner, respectively, on the Independent party ticket, and Gustav F. Heidorn, running on the Community Service ticket for highway commissioner. The other candidates and parties are competing for the five justice of the peace and five constable positions.

'Romance of the Bible' Film on Tabor Church Program

"The Romance of the Bible," a motion picture with sound, will be shown by the Tabor Sunday School Teachers' association at 8 o'clock Friday evening in the assembly hall of the Tabor Evangelical Lutheran church, Sunnyside and Drake avenues. The film, accompanied by a recorded commentary, shows how Bibles are made from raw materials and how they are distributed by such organizations as the Chicago Bible society, which arranged for the showing. The Rev. Carl Matthies is pastor of the church.

WOMEN OF PTA OUTLINE PLANS FOR BUSY WEEK

Luncheons, Tea Among Events Scheduled.

Three district parent-teacher meetings, an exhibits tea, and two luncheons will keep local delegates busy this week.

The first of these events is the tea of District 24 of parents and teachers to be held at 1 o'clock tomorrow at the Wilson fieldhouse, 4630 North Milwaukee avenue. On display will be the posters, publicity record books, histories, program year books, and library material of the 77 local organizations.

The Mid-West council of district 23 will have its annual spring luncheon on Tuesday at the Irving Park YMCA, 4251 Irving Park road. Mrs. William Tompkins, retiring president, will be the guest while Mrs. Roland Rusboldt, newly elected head officer, will preside.

Those in Charge.

Mrs. Edward Flynn is chairman of general arrangements. Mrs. Arnold Langhauser, recreation chairman, and Mrs. Rusboldt have arranged the program. Mrs. John McCue is in charge of reservations. Others assisting are Mrs. O. E. Eklund, Mrs. Frank McCombe, Mrs. Elmer Behrns, Mrs. Walter Lahman, and Mrs. C. W. Busse.

Mrs. L. F. Passow, library extension chairman of the Chicago Northwest council, District 24, announces a luncheon to be held at 12:30 Thursday in the Carson Pirie Scott store. Mrs. Marcus Colberg, state library chairman, will preside.

Awards to Be Made.

This luncheon will mark the awarding of 377 certificates to those mothers who have completed the reading guidance courses offered in branch libraries recently. Miss Agatha Shea, children's librarian of the public library, will talk on "Your Child and the Library," and Mrs. H. M. Mulberry, national legislation chairman, will speak on "Library Legislation."

A skit entitled "Bargain Day in the Library" will be presented by Mrs. N. D. Cheronis, Mrs. Roderich Urquhart, and Miss Ethel Bierman. Mrs. R. A. Hermanson, 8011 South Aberdeen street, is in charge of reservations for the luncheon.

FOR REAL LAUNDRY VALUE—
Bonnie Budget Bundle
90% Finished
All Flat Pieces and Handkerchiefs beautifully ironed. Wearing Apparel dried and folded.
Chenille spreads with above service beautifully laundered. 19c
15 LBS. $1.19
6c each addl. lb.
Call BRUnswick 8100
BUDGET LAUNDERERS, inc.
2621 W. CHICAGO AVE.

OPEN ALL DAY TODAY, SUNDAY, 10 TO 5:30
IT WON'T BE LONG NOW!
Roman Furniture Mart's Great
$200,000 FIRE SALE
Is Rapidly Drawing to a Close!
All REMAINING STOCKS MUST GO AT ONCE!
STORE MUST BE CLOSED for COMPLETE REMODELING!
NOTHING Can Remain!
Prices Slashed Still Further!
There's Plenty Left to Choose From!
HURRY FOR BEST SELECTION!
SAVE 40¢ TO 90¢ ON THE DOLLAR!
A FEW OF THE HUNDREDS OF AMAZING VALUES LISTED BELOW
EASY TERMS ARRANGED ON PURCHASES OF $50.00 OR OVER
There Are a Few Exceptions
NATIONALLY KNOWN MAKES!
KROEHLER, KARPEN, UNION, ROCKFORD, ARLINGTON, SIMMONS, SUPERIOR, SLEEPRITE, BRANDWEIN, MOHAWK, ALEXANDER SMITH.

	WERE	NOW
2-pc. Living Room Suites..	$79.00	$25.00
3-pc. Bedroom Suites.....	79.50	25.00
7-pc. Dining Room Suites.	89.50	30.00
5-pc. Dinette Sets.......	35.00	16.00
Beds, Chests, Dressers...	14.95	3.00
Bunk Beds Sacrificed....	19.75	8.00
Innerspring Mattresses...	9.00	4.00
Rustproof Coil Springs...	8.00	3.90
Sofa Beds, Studio Couches	25.00	10.00
Big, Roomy Lounge Chairs	19.75	9.00
Smart Occasional Chairs.	8.95	3.00
End Tables, Many Styles.	4.95	1.00
Occasional Tables, Choice	7.95	3.00
Commodes Sacrificed....	6.95	2.00
Cocktail & Coffee Tables.	7.95	3.00
Mirrors, Several Styles..	3.00	1.00
Junior and Bridge Lamps	9.95	2.00
Table Lamps, Your Choice	3.00	.80
Dining Tables and Buffets	22.75	3.00
Odd China Cabinets.....	29.75	5.00
Odd Dining Chairs.......	4.95	.50
9x12 Rugs, Lovely Patterns	24.75	8.00
27x54-Inch Throw Rugs..	4.95	.80

OPEN EVERY NIGHT UNTIL 10 O'CLOCK
RADIOS!
PHILCO, ZENITH, RCA VICTOR, CAPEHART-FARNSWORTH, HOWARD, GENERAL ELECTRIC and WILCOX-GAY.
Table Model Radios. Formerly $14.95... $3.00
Console Radios. Formerly $39.95, Now $5.00
Table Radio-Phonograph Combinations. Were $39.95..... $10.00
Portable Radios. Formerly $19.95... $7.00
Radio-Phonograph Combinations. Were $79.95.......... $25.00
REFRIGERATORS!
FRIGIDAIRE, PHILCO, CROSLEY AND OTHERS AT A FRACTION OF THEIR ORIGINAL PRICES!
Other Refrigerators Priced as Low as.............. $25.00
GAS AND ELECTRIC RANGES!
MAGIC CHIEF, UNIVERSAL, CROWN, DETROIT JEWEL, WESTINGHOUSE AND HOTPOINT AT DRASTIC REDUCTIONS.
Other Gas Ranges Priced as Low as. $19.00
WASHERS!
THOR, EASY, MOLA, MAYTAG, BENDIX and ZENITH SACRIFICED AT AMAZING SAVINGS!
Other Washers Priced as Low as.............. $19.00
VACUUM CLEANERS
HOOVER, ELECTROLUX, EUREKA, GENERAL ELECTRIC, and OTHERS.
Formerly $19.95 to $39.95, Now Only.. $5.00
A SMALL DEPOSIT WILL HOLD YOUR PURCHASES FOR FUTURE DELIVERY
LIMITED QUANTITIES
Some Only One- and Two-of-a-Kind
OIL HEATERS!
AMERICAN SUN FLAME, EVANOIL, SIEGLER, SUPERFLAME at SLASHED PRICES!
Other Circulator Oil Heaters Priced as Low as. $19.00
ALL SALES FINAL!
SALE HELD DAILY 12:30 to 10 P. M. ALL DAY SUNDAY 10 to 5:30 P. M.
ROMAN FURNITURE MART
3255 MILWAUKEE AVE. Between Belmont and Crawford

Amazing PAINT Bargains
Save 45 to 65%
To Celebrate the Opening of our NEW STORE at 4317-21 W. GRAND AVE.
FREE 85c PAINT BRUSH
with Gallon of TILE FINISH ENAMEL
$1.98 Bring this coupon
Limited time only $4.50 Value
MONEY BACK GUARANTEE
These materials are guaranteed to give satisfaction if used according to directions, or your money back.
Cold Water Paint, 25 lbs.... 69c
White Calcimine, 25-lb. bag...... 98c
Pure Linseed Oil, with your can, 5 gal. limit, gal....... 69c
Stay White Enamel, gallon... $2.98
Casein Paint, gal. $1.49
Wear Well Varnish, gallon.... 98c
John Lucas Flat Paint, $3.50 value, Gallon... $1.98
Capco House Paint — Pure lead, pure zinc, pure oil, etc. Reg. $3.25, Now, gal. $2.25
Wheeler's Rock Varnish. Quick dry. $3.50 value. Now, gallon... $1.98
Capco Floor Enamel. Dries hard. Gallon... $2.25
WALLPAPER SALE
Latest 1941 Patterns to make every room in your home more beautiful. Choose from 1,000 patterns.
50% OFF
Open Tuesday, Thursday, Saturday 'til 9 P. M.; Sunday 'til 2 P. M.
WESTERN Paint & Wallpaper Co.
4317 W. GRAND AVE.
Just South of North Ave.
Phone Capitol 1388
2257 W. ROOSEVELT
Phone Canal 1959

In 1898
for more than 40 years . . .
True quality and refinement at reasonable cost have been our guiding principle. Schmidt's funeral church with its spacious accommodations, is the finest of its kind. Credit arranged. No extra charge for suburban calls.
Wm. E. Schmidt
3834-36 W. Irving Park Road
IRVing 0666

In 1941

OPEN TODAY, SUNDAY, 10 A. M. TO 5 P. M.
3-ROOM HOME COMPLETE
$117
up to 2 years to pay
The Finest Furniture Bargain You'll See Anywhere
3 pc. Bedroom Suite $49
2 pc. Parlor Suite $49
5 pc. Dinette Suite $19
Covered in beautiful sturdy fabrics, choice of colors, hardwood frame, innerspring cushion units, padded arms, a beautiful set.
Solid oak dinette ensemble. Heat, alcohol and acid resisting finish. Made to give years of service.
MOELLER BROS. FURNITURE SINCE 1878
1272-78 Milwaukee Ave.
Open Tuesday, Thursday, Saturday to 10 P. M.
Open Sundays from 10 to 5

FATHERS' NIGHT IS SCHEDULED BY LA FAYETTE PTA

Unity as Keystone of Defense Is Theme.

Of the two events on the program of the La Fayette Parent-Teacher association this week, the fathers' night entertainment is announced as the most important. It will be opened at 7:30 o'clock Wednesday night in the school auditorium, 2714 Augusta boulevard.

This meeting will feature a three-way discussion on "Unity—the Keystone of National Defense," given under the auspices of the Chicago Round Table of Christians and Jews. The speakers will be Leonard P. Aries, Dr. James M. Yard, and Prof. A. P. Hodapp.

The next regular meeting of the association will be held at 1 o'clock on Tuesday, with a program planned by Mrs. Ralph Ippolito, visual education chairman. New officers who will preside are Mrs. Harry Farber, president; Mrs. Meyer Friedman and Mrs. Sylvia Kerstein, vice presidents; Mrs. Matt Rottner, recording secretary; Mrs. Phyllis Covelli, corresponding secretary; Mrs. Nathan Resnik, treasurer; Mrs. Jack Needleman, historian, and Garrett Rickard, principal of the school, as parent advisor. Delegates to the 42d annual PTA convention are Mrs. Bernard Brown and Mrs. Farber.

Barry—With "Homemaking" as the theme of the day, members are left to imagine the nature of the "fantastic millinery parade" which is being planned for the meeting at 1:15 o'clock Tuesday in the assembly hall. Mrs. F. E. Richardson is in charge. This will also be open house at Barry, and members will visit the classrooms while they are in session.

Bateman—Mrs. Charles F. Boss Jr., state parent education chairman, will be the speaker at the parent education meeting at 1:15 Thursday afternoon in the home of Mrs. B. F. Hansen, 4118 North Mozart street.

Lewis—New officers of the association will meet in executive session at 1:15 o'clock tomorrow in the teachers' lunchroom at the school. Mrs. James Faulk is the new president; Mrs. Peter Johnson and Mrs. Theodore Kruse, vice presidents; Mrs. Irene O'Keefe, honorary vice president; Mrs. Elsie Gabel, treasurer; Mrs. George Probandt, recording secretary; Mrs. Theodore Anderson, corresponding secretary, and Mrs. Thomas Gleave, auditor. Mrs. Faulk and Mrs. Johnson will represent the association at the state convention next month.

Lovett—A children's program and musical selections by the Lovett orchestra, directed by Herbert Bergh, will be given at 1 o'clock Friday at the school. Mrs. O. C. Rose will speak on "Leisure Time." New officers will preside. Mrs. William Echols was recently elected president, Mrs. E. A. Stephan and Miss Jean Carmichael, vice presidents; Mrs. Raymond J. La Voy, recording secretary; Mrs. W. S. Gibson, treasurer, and Miss Inez Ponshe, auditor.

Moos—The executive board will meet at 1:30 o'clock Tuesday in the teachers' lunchroom at the school.

Reilly—Homemaking will be the subject of the meeting at 1:15 o'clock Thursday in the school auditorium, Mrs. Vincent Romanowicz presiding. Mrs. Herbert Siddal will be the guest speaker. New officers will be elected.

Smyser—A fashion show will be presented by members of the sewing class at the association meeting at 1:30 Wednesday in the school hall. Garments which have been made or remodeled in the class and children's clothes will be shown, according to Mrs. J. P. Massengill, homemaking chairman.

Yates—Maj. Frank S. Beals, assistant superintendent of schools, will be guest speaker at the meeting at 1:30 o'clock Tuesday in the school. Miss Marian Moran, principal, will install new officers.

STUDENT GROUP TO GIVE DANCE AT TAFT HIGH

Taft High school student council will sponsor a party and dance to be held in the boys' gymnasium on Tuesday afternoon. Ernest Kowalski is president of the council and Robert F. Miller is the faculty advisor.

The dance committee consists of Nancy Gray, chairman; Howard Behm, Don Amenta, Patricia Dolan, Marinella De Roeck, and James Downing.

Two lectures by the naturalist, Sam Campbell, will be given on Thursday at 9:30 o'clock and again at 10:15 in the Taft auditorium under the sponsorship of the senior girls' club.

Will Sell Flowers to Help Polish Relief Fund

Four little Polish flower girls who will make their bow at 2:30 this afternoon are Lorraine Cmiel, Colette Palewicz, Alice Ruth Pallasch, and Loretta Krok. They will appear at the annual card party of the Polish Civilian War Relief unit in the Morrison hotel. The unit is organized thru churches, clubs, and other groups thruout the city, with headquarters in the Polish Women's Alliance building, 1309 North Ashland avenue.

MT. PROSPECT CLUB CHORUSES TO SING TUESDAY

Clarinet Trio to Play Also in Concert.

The Mount Prospect Woman's club will give its annual spring concert at 2 o'clock Tuesday in South church. The club choruses, directed by Mrs. W. Paul Ward with Mrs. E. C. Bolton as accompanist, will present the major part of the program, in a collection of classical songs. Mrs. C. G. Gallagher is president of the club.

Mrs. C. G. Gallagher.
[Mandel Photo.]

Donald Costain, James Scott, and Ray Atkinson are the members of a clarinet trio which will take part in the all-musical program. A cornet solo by Tommy Weber will be another guest feature.

Mrs. C. G. Kaiser, chairman of the social committee, is in charge of the hostesses. She will be assisted by Mrs. J. F. Boyland, Mrs. H. R. Noll, Mrs. F. W. Meeske, Mrs. Ralph Johnson, Mrs. H. S. Jacobs, Mrs. M. F. Madison, Mrs. Clark Nichols, Mrs. W. H. Minshull, and Mrs. K. K. La May.

Belmont Woman's Club.

Reports and election of officers will be the main order of business at the meeting at 1 o'clock Wednesday in the Chopin park fieldhouse, Long and Newport avenues. Mrs. Arthur Hallberg, Mrs. John J. Muszynski, and Mrs. Charles H. Prestien are members of the nominating committee who will conduct most of the program. Hostesses at the dessert luncheon which will precede the meeting will be Mrs. Lillian Clark and Mrs. Clarence Heuer.

Edgebrook Woman's Club.

The art committee will meet Thursday at the home of Mrs. C. E. Wechselberger, 6603 Hiawatha avenue, to formulate plans for the hobby show to be held on April 16 at the Edgebrook clubhouse.

Irving Park Woman's Club.

Instruction in sculpture will be given members of the art department when they meet in the home of their chairman, Mrs. J. S. Eastman, 3743 North Kostner avenue, at 1 o'clock Wednesday. Dr. Donald N. Hatfield, curator of mammals of the Chicago Academy of Sciences, will address the conservation department at 12:45 o'clock Thursday in the home of Mrs. Flora Mee Fox, 3810 North Hamlin avenue. Members of the international relations department will be hostesses to 7th district department chairmen at 12:45 o'clock Friday at the home of Mrs. Clarencec Garash, 4611 North Kostner avenue. Mrs. Warren F. Axtell will review Upton Sinclair's "World's End."

Parkside Woman's Club.

The club will be entertained by the 7th district club chorus, under the direction of Mrs. Sebre M. Baldwin, at the 1 o'clock meeting Wednesday in the woman's community building, Hamlin avenue and Byron street. Three Parkside women, Mrs. William M. Kemp, Mrs. Clarence W. Lampe, and Mrs. John Klier, are in the chorus.

A nominating committee will be appointed by Mrs. Richard J. Wuerst, president, to choose officers for the coming year. The newly formed Parkside unit of the Red Cross will meet at 10:30 o'clock tomorrow and every other Monday thereafter in the home of Mrs. Clayton G. Hanson, 3815 North Monticello avenue, for an all day sewing session. Mrs. O. Victor Blom is the Red Cross chairman.

Kelvyn Park Civic Club.

A closed meeting will be held at 1:30 o'clock Wednesday in the Kelvyn park fieldhouse for the purpose of electing officers and giving annual reports. Hostesses for the social hour are Mrs. Walter Shick, Mrs. Losey Sparks, and Mrs. Carl Rank.

Irving Park Auxiliary.

"The Romance of Fabrics" will be the subject discussed by Mrs. William C. Hammer before members of the evening auxiliary of the Irving Park Woman's club Tuesday afternoon in the woman's community building.

Sauganash Woman's Club.

The Navarro sisters, a vocal trio, will sing the music of Latin America at 2 o'clock Tuesday in the Sauganash fieldhouse. Mrs. John E. Gavin is program chairman.

Golden Wedding

Mr. and Mrs. Stanley Franzak, 1936 Hoyne avenue, members of St. Hedwig's parish for the last 49 years, recently celebrated their golden wedding anniversary at a 9 o'clock mass in the church. Eight children and 14 grandchildren attended the service.

Offer Evensong Program at Church of the Advent

An evensong program will be held at 8 o'clock this evening in the Episcopal Church of the Advent, Logan boulevard and North Francisco avenue, according to Mrs. H. C. Morris, president of the choir club. G. Franklin Richards will direct the singing of "Gallia" by Gounod and "Inflammatus" from "Stabat Mater," by Rossini. The soprano soloist will be Miss Mair Jones.

MUSIC FESTIVAL IS PLANNED BY N. PARK COLLEGE

Starts Wednesday and Ends Next Sunday.

A music festival beginning Wednesday morning and ending with two services Sunday will be staged by students and faculty members of North Park college, Foster and Kedzie avenues, this week. Seven morning, afternoon, and evening programs have been arranged.

The first program will be given Wednesday morning in the college chapel, with Howard Silberer, pianist; Marcial Sandahl, contralto, and Alice Lawrence, cellist, as the featured artists.

Orchestra to Play.

The college orchestra, under the direction of Ebba Sundstrom, will appear on the second program, at 8:15 o'clock Wednesday evening. Student soloists will be Muriel Nordell, contralto; Newton Strandberg, pianist; Marjorie Winkle, violinist; Shirley Galitz, mezzo-soprano, and Marjorie Harbison, pianist.

Thursday afternoon, the College Women's Glee club, under the direction of E. Clifford Toren, dean of music, will give a concert at a tea for mothers of North Park students. Edgar Borup, violinist, and Florence Moffitt, conservatory faculty pianist, will be soloists.

There will be a choral program in the college chapel Friday morning given by the Academy choir under the direction of Oscar E. Olson. Opal Moore, pianist, and a member of the music faculty will be soloists.

Features Religious Music.

Religious music will be featured at the last three recitals of the festival, to be performed by the Festival chorus under Dean Toren. Mendelssohn's "Hymn of Praise" will be sung at 8:15 o'clock Friday evening. Student soloists will be Shirlee Gustafson, Philip Gustafson, Muriel Nordell, Jean Beth Stauffer, and Edna Carlson.

The festival will close with two renditions of Dubois' "Seven Last Words to Christ" in the North Park Covenant church, Berwyn avenue and Christiana street, on Palm Sunday. Shirley Galitz, Eugene Lundberg, and Irving Erickson will appear as soloists at these performances, which will be given at 4 and 7:30 o'clock.

"Y" Mothers to Meet.

Irving Park YMCA mothers' auxiliary of the boys' department will meet at 4251 Irving Park road at 8 o'clock Tuesday evening, instead of at 1:30 in the afternoon as originally scheduled. Judge Francis B. Allegretti will relate experiences as presiding judge in the Boys' court.

DECLARE PHONE TOLLS UNEQUAL IN NORTH AREA

Rates Vary for Calls of Same Distance.

Telephone users in northern and northwestern suburbs last week charged that present toll rates are unequal.

Some subscribers reported a plan to ask their municipal governments to make formal protests to the Illinois Commerce commission, as was done recently by Berwyn. The Berwyn demand for decreased Chicago toll rates is still pending.

Complaints of the north and northwest siders were similar to those in other sections: That they were being charged more to talk to their neighbors than some others were paying for calls over greater distances.

Ask All on Lower Level.

These critics hold that toll rates generally should be scaled down to the lower level. Telephone company representatives have suggested that the way to smooth out the inconsistencies in the toll rate structure is to increase the lower rates now prevailing in some communities. This could be done only with Illinois Commerce commission approval.

The situation in Morton Grove is an example of the wide variance in the mileage cost of making a telephone call. Residents of that village are charged 10 cents for a telephone call to Chicago, about a mile from the Chicago border, and the same amount for a call to Riverdale, which adjoins Chicago on the south and is about 25 air miles from Morton Grove.

In Wilmette residents pay as much for a call across the mile-wide strip that separates their village and Morton Grove as they do for one to Riverdale, 28 miles away.

Compare Charges in Chicago.

Some subscribers in Franklin Park whose homes are scarcely a mile from the Chicago boundary must pay a dime to call the city, while a Chicagoan can call from one point in the city to another nearly 30 miles away for only a nickel.

Des Plaines telephone users point to a 10 cent toll to any telephone in the Newcastle exchange area in Chicago, and 15 cents elsewhere in the city, when they are no further away than many another user who pays 5 and 10 cents for similar service.

One circumstance frequently complained about is that a user on the Chicago side of Howard street must pay 5 cents to call up a subscriber on the Evanston side, only a few feet away, the same as he pays for a call, say, to the Hegewisch section of the city, almost 25 miles to the south.

Direct Lines Expensive.

It is possible for a resident of one city to get a direct line from another, but the cost is prohibitive in many cases. For example, an Evanstonian who orders a Rogers Park line is charged at the rate of $3.33 a mile, per month, for the distance between his home and the Rogers Park exchange, plus $1.67 a mile, per month, for the distance from the Rogers Park exchange to the toll center at 111 North Franklin street.

For the Evanstonian living just north of the Chicago border, this would mean a monthly charge of $25 or more, in addition to the regular monthly charge for service.

Chicago Elks to Install Officers Thursday Night

Installation of officers of the Chicago lodge of Elks will be held Thursday evening at the Elks club, 57 West Monroe street. The new officers are George H. Borovay, exalted ruler; Arthur J. Hoffman, esteemed leading knight; Irving Eiserman, esteemed loyal knight; John W. Teague, esteemed lecturing knight; Joseph L. Golden, secretary; William C. Conway, treasurer; Edward J. Rupert, tiler, and Robert Burns, Harry Levy, and Al Rotstein, trustees.

In School Musical

Richard and La Vonne Baker will take part in the annual spring concert to be given by students of the three Des Plaines grade schools and the junior high school at 8 o'clock Friday evening in the junior high auditorium. Richard will be one of the vocal soloists, and La Vonne will sing in the 5th and 6th grade chorus. Their parents are Mr. and Mrs. Richard Baker, 575 Des Plaines avenue.
[Marshall Photo.]

300 DES PLAINES PUPILS TO GIVE ANNUAL CONCERT

All of School Music Units to Take Part.

Three hundred Des Plaines school children will take part in the annual spring concert which is to be given at 8 o'clock Friday evening in the junior high school auditorium. A special concert at 10 o'clock that morning will give other children an opportunity to hear the program.

Every musical organization in the North, Central, and West grammar schools and junior high school will be represented on the program, according to Miss Margaret Tollinger, music supervisor. Miss Genevieve Whitmer, who handles the fourth, fifth, and sixth grade chorus, and Warner B. Dickson, directing the junior and concert band, are assisting with the performance.

Features of Concert.

The hour and a half long program will open with DeLamarter's "Golden Rule" overture, played by the band. from then on the music will range from tiny third graders performing in such groups as the rhythm melody band and the Tonettes, a new organization, to the selections by the Des Plaines public school orchestra, the bands, the choruses, and the junior high school boys and girls' glee clubs.

The concert will be colorful with the uniforms and costumes worn by the different groups, as well as in the variety of talent represented. Some of the youngsters will have solo parts. Robert Blaha and Richard Skala will play a marimba and xylophone duet.

Other Music Numbers.

There will also be a trumpet solo by Robert Gray, a violin solo by Sammy Wakefield, and vocal solos by Shirley Sengstock, Edmund Kucik, Richard Baker, James Wrath, Virginia Locascio, Thelma Semorisar, and George Neumann. Accompanists will be Joanne Seabury, Isla Kincaid, and Betty Lindberg.

The spring concert has been an annual presentation by the grade schools of Des Plaines for the last 14 years. Proceeds are put into the music fund.

Plan Skating Party.

The Chi-Square Rollers' club will hold its first roller skating party of the year at Riverview park rink Thursday night. Fred Meilke is chairman. George Fuller is president of the club.

RABBI TO SPEAK AT ALBANY PARK LODGE MEETING

Rabbi Morton M. Berman of the Temple Isaiah Israel will speak Wednesday night at a meeting of Albany Park B'nai B'rith lodge. He will discuss "A Program for the Future." Rabbi Berman is the author of two religious books and a member of the executive committee of the American Jewish congress. Cantor Tevele Cohen and his son will sing. The program was arranged by Louis A. Solomon,

At the Temple Beth-El, 3230 Palmer street, Rabbi Paul Gorin will review the Jan Valtin novel, "Out of the Night," at 1:30 o'clock Wednesday afternoon.

Plans have been completed for a pageant by the Beth-El Sunday school next Sunday, when children will reproduce the Levant fair of Tel Aviv, Palestine.

The Albany Park Youth division will hold a closed meeting at 8:30 o'clock Wednesday evening at the B'nai Sholom congregation, 3245 West Ainslie street. Election of officers will be held and the division's annual conference will be discussed.

The Beth Israel sisterhood will close a three day bazar and food sale tomorrow at the temple, 4854 North Bernard street.

Albany Park district of Hadassah will meet tomorrow at Eugene Field park fieldhouse, 5100 North Ridgeway.

Northwest district of Hadassah will meet tomorrow at the Logan Square Masonic temple, 2451 North Kedzie avenue.

Clearance Sale!
COATS—SUITS
DRESSES
Winter and Fall
at less than cost
DRESSES Up to $29.75—Now.. $10
COATS Up to $19.95—Now.. $10
SUITS Up to $25.00—Now.. $10
LEEDS, Inc.
222 N. Michigan Av
½ Block North of State St.

HOMER BROS.
CHICAGO'S LARGEST FURNITURE FACTORY SELLING DIRECT

Come in and look around—See the many model rooms—no salesmen will bother you—you'll enjoy your visit to Homer Bros.
OPEN TODAY

LIVING ROOM SUITES $55 TO $250
CUSTOM-BILT 2-PIECE FRENCH SUITE
Faultless Homer Bros. construction. Walnut finish . . . choice of colors in colorful brocatelles. Made in our own factory. Reg. retail price $185. Sale price $129

CHAIRS FROM $9 UP
LOUNGE CHAIR
Exceptionally comfortable. Softly padded all one attached pillow back. Choice of covers and colors. Retail price $35. Sale price....... $22.50
Queen Anne Chair
Assorted tapestry colors. Thickly padded piped back, spring cushion construction. Regular retail price $45. Sale price....... $29.50

BEDROOM SUITES, $49 TO $450
3-PIECE BEDROOM SUITE
Sheraton design, hanging shield mirror over dressing table, chest-on-chest, sleigh bed. Walnut or Mahogany finish. Regular retail price $125. Homer Bros. Sale Price........ $89.50
ARTICLES HELD FOR FUTURE DELIVERY • BUDGET TERMS
HOMER BROS.
MANUFACTURERS • WHOLESALERS • RETAILERS
3053 West Grand Ave. Cor. Sacramento Boulevard
Open Tuesday, Thursday, Saturday Evenings Till 10

VENETIAN BLINDS
2" Flexible Metal Slats
Facia Board Installation Included 28c Sq. Ft.
Superior Venetian Blind Co.
IRVING 8970

SELLING OUT
Entire Stock of Metal Cabinets and Wardrobes
Every Cabinet must go—regardless of cost!
Buy Now and Save 50% to 60%

1. Double Door Utility Cabinet
De luxe. Flush to the floor base—in black enamel. Five roomy shelf spaces for storage. Measures 60" tall, 22" wide, 11" deep. Colors: White, ivory or green...... $4.29
2. Kitchen Base
Stainless Porcelain Table Top. 16x20-in. top, 33 in. high. Stunning all white enamel handy shelf compartment. All metal.... $3.65
3. Single Door Cabinet
Regular $3.95. All Colors. Five shelves.............. $1.75
4. Double Door Wardrobe
Standard. Big roomy 66" tall unit to accommodate hat shelf above coat hanger rod. Dustproof doors. Modern—flush to the floor base. Measures: 66" tall, 22" wide, 18" deep. Colors: Gun grained....... $5.49
20x24 Kitchen Base with porcelain top....$4.50
Chrome Stools, $2.00 Value.....$1.00
ALL TYPES OFFICE EQUIPMENT CO.
1526-28 Belmont Ave. Phones LAKeview 4586-7
OPEN THURSDAY AND SATURDAY EVENINGS

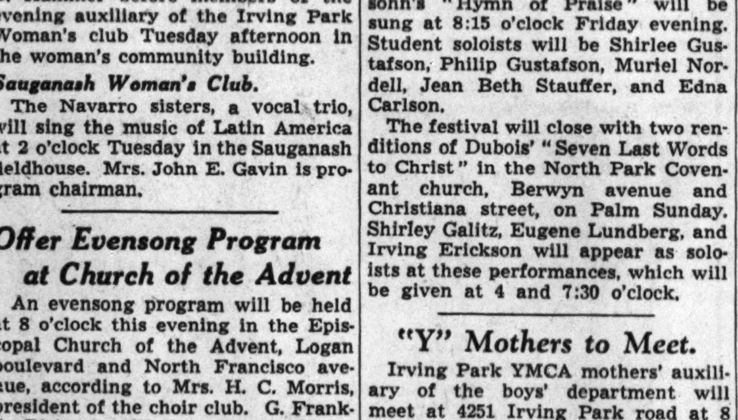

UPHOLSTERING
CHAIR and DAVENPORT $29.50 and up
One Year to Pay
SPAulding 0500
★ Free samples and suggestions by an interior decorator
★ Completely rebuilt
★ Union labor
★ Written 5 year guarantee
Chicago Rug & Furniture Co.
Sales Division of Chicago Rug & Carpet Cleaners, Inc.
3845-49 W. North Ave.

The BIGGEST LAUNDRY BARGAIN IN TOWN
WEARING APPAREL DRIED
HANDKERCHIEFS AND FLAT WORK IRONED
Cash and Carry 6¢ LB
HOUSEWIFE APPROVED LAUNDRY
3664 N ELSTON AVE OPEN 6 A. M. TO 9 P. M.

NORESCO PAINTS
WASHABLE, DURABLE
A remarkable high gloss enamel that looks, washes and wears like porcelain. Compares with enamels twice its price. Regular $3.75. Gallon $2.98
100% PURE DUTCH WHITE LEAD. 100 Lbs. $9.39
100% PURE BOILED LINSEED OIL. Gal. 69c
100% PURE GUM TURPENTINE. Bring cans. Gal. 47c
★★★ SPECIAL!! NU-ONE COAT
INTERIOR GLOSS EGGSHELL PAINT FLAT PAINT WHITE & ALL COLORS $1.85 Gallon
Fidelity Floor Varnish, Gal. $1.35
Varnish Remover. Gallon 75c
Black Screen Enamel. Gallon 55c
Gloss White Enamel. Gallon $1.45
Flat White. Gallon $1.25
Noresco Washing Powder. 25 lb. ..$1.35
One-Coat Enamel. Gallon $1.90
White, Ivory Kalsomine. 25 lb. ...89c
1941 WALLPAPERS ½ PRICE
Including modern stripes and companion patterns, also special selection book of 10c per roll papers.
Open Tues., Thurs., Sat. Eves. Free Delivery.
PAINT NORTHWESTERN COMPANY Not Inc.
4259 MILWAUKEE AVENUE
PHONES: PALISADE 1411-12

The Original STAR METHOD SAG-PROOF UPHOLSTERING
Entire Bottom Steel Reinforced. Be sure to see this feature. Guaranteed—Patented
SOFA AND CHAIR...$29.50
Easy Terms Arranged
STAR FURN. & UPHOLSTERING CO.
1522 N. KOLIN AVE.
PHONE SPAULDING 5906 DAILY OR SUNDAY

SALE
Drastic Reductions Fall-Winter DRESSES AND GOWNS formerly up to $25 Now $5
LEEDS, Inc. 222 North Michigan Ave. ½ Block North of Lake St.

Subscribe for the Tribune

JUSTICE TAKES OFF BLINDFOLD IN THIS COURT

Youths Decide Cases by Jury Trials.

[Continued from first page.]

on court nights to mind their kid brothers and sisters. But tonight, all concerned are here, and everybody says the case will be settled once and forever.

The prosecuor is 15 year old Calvin Dulbis, Lane High school freshman. Wearing a snappy green suit and a blue and gray open-necked lumberjack shirt, he walks jauntily over for a huddle with the judge and defendant. Together they pick a jury by simply calling the names of 12 youngsters in the audience. One by one, four girls and eight boys crowd into the jury box.

Kent, who also serves as a one-man Supreme court, leans over and tells you that when the court was first formed, he had suggested a six-man jury, but the youngsters overruled him. "They got 12 in the city hall, so we gotta have 12—just like downtown," they told him.

"But," Kent adds, "unlike downtown nobody here shirks jury duty."

The judge turns to the jury with these instructions:

"You are to decide this case on evidence only. You will cast your votes for guilty or not guilty by ballot—no flipping of coins, understand?"

The Defense Objects.

The jury nods. The prosecutor strolls to the jury box, leans on the rail and begins talking.

"Ladies and gentlemen of the jury," he says, "I will prove to you beyond a shadow of a doubt that the defendant did willfully and knowingly create a disturbance, did smoke, and did rough-house on the night of——"

"I object!" The defendant is on his feet. "I object, your Honor. How does he know my intentions? Where does he get that stuff—'willfully and knowingly'?"

"Objection sustained," rules the judge.

The prosecutor calls the complaining witness, Harry Kierstein, a WPA recreation worker who was on duty Dec. 10.

The prosecutor asks him if he saw young Rakstang smoking. Kierstein nods, then adds:

"There were two or three others. They were all horsing around."

He Wasn't There.

The prosecutor calls the next witness, little Jimmy Jungers, the judge's kid brother. The crowd snickers as he squirms into the witness chair, for his legs don't quite touch the floor.

"Was the defendant smoking at the dance?" asks the prosecutor.

"Gee, I dunno, I wasn't there," the witness replies in a high piping voice.

The prosecutor waves him down from the stand. The defendant asks the judge to recall Mr. Kierstein, the first witness, who comes up to the stand still holding his hat. When he is seated the defendant fires questions at him.

"Isn't it true," he asks, "that you yourself were sitting on the ping pong table? And isn't it true, Harry—Mr. Kierstein—that you were smoking at the dance?"

"Well, I was leaning on the table," the witness admits, "I had to lean across it to tune the radio. But I wasn't smoking on the dance floor. I was smoking outside in the vestibule."

The defendant swings around to the jury. "See!" he says. "If it's O. K. for some then it ought to be O. K. for everybody."

The prosecutor hops out of his seat. "I object," he shouts. "Kierstein is not on trial here. What he was doing has no bearing on this case."

The defendant glances at the jury to see how telling these questions have been.

The prosecutor makes his final plea to the jury. "Ladies and gentlemen of the jury," he begins, one hand thrust deep into the pocket of his greencoat. "You will decide whether he [nodding his head toward Ken] is guilty or not guilty. I know, I feel certain, that on the evidence already heard you will find beyond the shadow of a doubt that he is not guilty—I mean guilty."

The crowd roars at the tongue slip. Even the judge is laughing as he pounds for order. Red-faced, the prosecutor sits down.

The defendant rises, says he has nothing more to say. The jury files out into the corridor.

It's Up to the Jury.

As the minutes drag by the crowd looks expectantly at the closed door. Mr. Kent tells you that it's probably a hung jury. "It's always hung when they're out more than five minutes," he says.

At last, after 21 minutes—a record deliberation, Mr. Kent whispers—the jurors file back into the box. The judge asks Lois Brewer, 16 year old forelady, if the jury has reached a verdict. She rises and in shy, soft voice announces:

"We, the jury, find the defendant, Ken Rakstang, not guilty."

Everybody cheers and whistles and claps. The judge pounds for silence. "Case dismissed," he shouts above the noise.

The defendant is shaking hands with some of the jurors. "Just like downtown, just like the Municipal court," murmurs Mr. Kent, the housing manager who also is a philosopher.

Women of Moose in Comedy

They wouldn't dream of saying a word, but the whispers of these busy housewives nearly bring about a murder in the one act comedy, "Don't Tell a Soul!" The play will be presented by Albany Park chapter, Women of the Moose, Tuesday evening in the Moose hall, 4250 North Pulaski road. Seated in front, from left to right, are Mrs. Charles Witt, Mrs. Fred Ivett, and Mrs. Jerome Follett. In the rear, starting from the left, are Mrs. Edward Nelson, Mrs. Henry C. Kriete, Mrs. August Fick, Mrs. Charles J. Sykes, Mrs. James Scherff, and Mrs. H. S. Johnson.

HUTCHINS TO TALK ON 'PROPOSITION IS PEACE' TODAY

Dr. Robert M. Hutchins, president of the University of Chicago, will address a nation-wide radio audience at 11:15 a. m. today thru W-G-N and the coast to coast Mutual network. "The Proposition Is Peace" will be the subject of his address.

This will be Dr. Hutchins' first public statement since enactment of the dictator bill.

Radio Features Today

ON W-G-N.
[Central Standard Time.]

10—Northwestern University Reviewing Stand: "Sabotage in Nazi Occupied Countries," speakers: Dr. Franklin D. Scott, Dr. [MBS.]

11—Radio Canaries, with Jess Kirkpatrick.

11:15—Address by Dr Robert Maynard Hutchens from University of Chicago. Topic: "The Proposition Is Peace." [MBS.]

11:45—Jimmy Evans, sports oddities.

12:00—Melody Cruiser.

12:15—Radio Warblers. [MBS.]

12:30—Voice of Romance—Frank Wilson.

12:45—University of Chicago alumni. Speakers: Dwight L. Green of Illinois and Fred A. Woodruff.

1:15—Bob Becker's Dog Chats.

2—"The America Speak." Speakers: Oswaldo Aranha, Brazil's minister of foreign affairs; Jeffery Caffery, ambassador from the U. S. to Brazil; Egydio do Camara Souza, Brazilian consul in Chicago, and Vincent Pelletier, radio commentator [MBS].

3—Peter Quill: The Crimson Wizard [MBS].

3:45—Pan-American Rhythms with Don Pedro.

4—Musical Steelmakers, with Dorothy Ann Crowe, Ardenne White, Jean Colbert, the Old Timer, the Steele Sisters, and the orchestra. Tommy Whitley, musical director [MBS].

4:30—The Shadow—mystery drama [MBS].

5—Double or Nothing.

5:30—Address by Winston Churchill [MBS].

6:30—The Aragon-Trianon Dancing Party, with music by the orchestra of Dick Jurgens and Griff Williams [also at 10:30 p. m.].

7:30—Capitol Comment—Arthur Sears Henning [MBS].

8:15—Quin Ryan, news.

8:30—Wythe Williams Predicts [MBS].

9:15—American Forum of the Air; S. Theodore Granik, presiding. "Convoys for Britain," with Senator Burton K. Wheeler. Representative Hamilton Fish, opposed; and Maj. Gen. John F. O'Ryan and Representative J. C. Baldwin.

ON OTHER STATIONS.

8 a. m.—WLS—Everybody's hour with Aunt Em Lanning, observing 85th birthday.

5:30—WBBM—Gene Autrey's Melody Ranch.

5:55—WBBM—Dear Mom, training camp comedy.

6—WMAQ—Jack Benny, Dennis Day, Rochester, and others.

6:30—WBBM—Celebrity Circle, with Tommy Bartlett.

7—WMAQ—Edgar Bergen, Charlie McCarthy, Donald Dickson, Richard Hayden, Jack Oakie.

7:30—WMAQ—One Man's Family.

8—WBBM—Sunday Evening hour, with Richard Crooks, tenor.

8—WIND—Sunday Evening club.

8:30—WMAQ—Album of Familiar Music, with Vivian Della Chiesa.

9—WBBM—Take It or Leave It.

9—WMAQ—Hour of Charm, Spitalny's all-girl orchestra.

9:30—WBBM—Helen Hayes theater aired from Chicago, "Stolen Life."

Other Radio News on Page 6

LITTLE DETAILS WILL BRIGHTEN ANY BATHROOM

Dressing Table and Glass Shelves Utilized.

BY LOUISE BARGELT.

In these days of improved tastes, materials and equipment, we are always on the alert for something we can do for our homes to make them more comfortable.

Dr. and Mrs. C. O. Haley, 1146 South Euclid avenue, Oak Park, decided to modernize their bathroom, and they did a fine piece of work.

Before this renovation they had remodeled their kitchen, and in the process obtained a sparkling new breakfast room where the pantry stood. Many of our modernizations proceed just this way, a room at a time.

In the Haley bathroom an ivory colored tile was used for the walls with Delft blue border trim and an effective blue and ivory rubber tile floor was laid.

A slimmer, swankier inclosed radiator was installed in place of its bulkier predecessor, and more room was obtained by the change.

Built-In Dressing Table.

White Venetian blinds with black tapes are at the window over the built-in dressing table with its handsome black lacquered top. The fixtures are white and the shower curtains are peach colored with black figures.

Details can make a vast difference in the comfort as well as the appearance of a room and this bathroom exhibits quite decoratively a wealth of small details.

There are gay little glass shelves at the left of the dressing table, built into the wall to take care of the overflow of pretty cream and powder jars, perfumes, lotions and bath salts.

Then at the left of the inclosed radiator there are wide built-in shelves for towels and linens.

Cabinet at End of Tub.

Very typical of the newer baths which you will see appearing in our midst this coming year is this modernization. Much of its appeal is due to the fact that decorations, equipment, fittings and colors are in harmonizing accord and the whole effect has been planned for efficiency.

You can conceal built-in shelves behind a mirror or install open glass shelves for your toiletries. You can have a closed cabinet built in at the end of your tub if there is no available wall space for such purposes. Sometimes we see a dressing table alongside the lavatory where space permits and this definitely adds to the room's efficiency.

CHICAGO TRIBUNE KITE CONTEST

Conducted by the Chicago Park District

ENTRY BLANK

Name ______________________

Street Address ______________ City __________

CHECK EVENTS YOU WISH TO ENTER

☐ ARTISTIC ☐ SOLO BOX KITE
☐ NOVELTY ☐ MESSENGER
☐ HANDWINDING ☐ PULLING
☐ MECHANICAL WINDING

TAKE ENTRY BLANK TO YOUR NEAREST PARK FIELDHOUSE

ENTRIES CLOSE APRIL 15

This Week in the Garden

Monday, March 31.

Watch the seedlings that are in the seed boxes and transplant them as soon as they can be handled. Do not permit them to grow too large or it will be difficult to grow them into stocky plants. Transplant to boxes filled with a soil consisting of garden loam, leafmold or peat, and sufficient sand to provide porosity. A little plant food can be added.

Transplanting will give strong, well rooted plants. Plants developed indoors for outdoor planting should be hardened off before placing in the outdoor beds, for they are usually weak, spindly, and require extra care when first planted out.

Tuesday, April 1.

Emphasis is again placed on the value of a cold frame to the home gardener. A frame with sash complete and ready for use may be purchased for a comparatively low price. Small plants can be hardened off in them, reserve stocks raised, pots of bulbs started in the fall, and semi-hardy plants placed in them for protection during winter.

Wednesday, April 2.

Shrubs, trees, and hardy vines may be planted as soon as they are obtainable and the ground is workable. When planting, dig the holes large enough to accommodate the roots. Cut back all mutilated roots.

Plant shrubs slightly deeper than they stood in the nursery rows, which is indicated by the dry soil adhering to the stems; cut back the tops about one-third the previous year's growth.

Thursday, April 3.

When vines are to be planted at base of the porch or side of a wall or house, be sure to excavate for two feet, removing all poor soil; fill in with broken bricks or stones for six inches, then place a layer of decayed manure over the stones and fill in with good rich soil. Plant vines carefully by spreading out the roots.

Friday, April 4.

Cacti and other succulents may be transplanted at this time. Give them a soil consisting of half sand and half garden loam which does not contain organic manure unless it is thoroly rotted and then only a small amount should be used. A little peat will do no harm. Use comparatively small pots and use plenty of drainage. Water thoroly only after the plants are well established.

Saturday, April 5.

Magnolias do best when transplanted during their early flowering period. To control peony botrytis bud blight, start spraying the plants with bordeaux mixture as so on as the shoots begin to show. Complete such work as making paths, drainage, and grading before planting season begins.

Prepared in coöperation with Garfield park conservatory.

All 5 for Only 10¢
JUST TO INTRODUCE OUR SEEDS
PETUNIAS—25 Varieties
Our greatest array of Petunias—nothing offered like it. 15 Hybrid type all different colors, 5 Fringed Varieties, and 5 Giant Ruffled sorts, all 25 colors in a Mixture. Pkt. Over 300 Seeds
ANODA—OPALCUP
Quick growing annual of easiest culture, starts to bloom 5 weeks after planting, continues till frost. Flowers crinkly, opaline coloring, between blue & pink. Seed scarce. Pkt. About 50 Seeds
Summer CARNATIONS
Double STRAWFLOWERS
CORAL LILIES—from seeds
F. B. Mills, Seed Grower, Box 59, Rose Hill, N. Y.

CHICAGO'S FINEST Paint Store
INVITES YOU to buy from experts of dependable reputation AT FACTORY-TO-YOU PRICES
a complete decorating service available here. Phone Ave. 5662
USE OUR 10-PAY BUDGET PLAN
HOULBERG PAINT CO.
3331 MILWAUKEE AVE.
Manufacturers and Distributors
Decorators' and Sign Painters' Supplies, Industrial and Maintenance Paints.

WE REPAIR 94 MAKES OF WASHERS-VACUUMS
WRINGER ROLLS....99c
AGITATOR GEARS....65c
REVERSE GEARS....59c
VACUUM BAGS....79c
FITS-ALL BRUSHES....69c
EXPERT MOTOR REPAIRING
A. B. C. Eureka Maytag Royal
Airway Faultless Magnetic Rotarex
Apex Fedelco Meadows Sani.System
Barton Federal Mola Taylor
Bee Vac Gen. Elec. Norge Thor
Cadillac Ham Beach Ohio Universal
Cataract Hoover One Min. Waterwitch
Coffield Horton Peerless Western El.
Conlon Hot Point Premier Westinghouse
Easy Kenmore Prima Whirlpool
AND 54 OTHER MAKES REPAIRED
NORTHWEST SERVICE CO.
4032 N. Parkside Ave.
No Service Charge
Phone PENsacola 6002

If It Can Be Done with CEMENT— WE CAN DO IT!
Licensed Sidewalk Contractor
Foundations—Floors—Steps
General Remodeling
Phone for Free Estimate
BELmont 6042
HERMAN GARBEN
1928 N. St. Louis Ave. Est. 16 Yrs.

CACTUS and SUCCULENT plants and seed. Hundreds of rare kinds. Surprise packet seed and illustrated catalog, 78 plants in color, 25c; catalog only, 10c. R. W. KELLY, Box 235-CT, Temple City, Calif.

FREE
Will send seed postpaid, 1 pkt. fancy brilliant Petunias & 1 pkt. Hardy Lilies for only 4 names of flower lovers—Will also send one dozen Summer Flowering Bulbs & 100 Lily like flowering Gladiolus for only 10c—This ad, returned for all, will include a Soilless House Plant & Vitamin B-1 Culture—FREE—Catalog
PETUNIAS
PIKE BROS., Growers, Box 94, St. Charles, Ill.

A MILLION DOLLARS Could Buy No Better Laundering —yet it's the TOP DAMP WASH Bargain IN TOWN!
98¢ for 30 lbs., Wed., Thurs., Fri. and Sat.
for 25 lbs., Monday & Tuesday
3c each additional pound
Shirts De Luxe Finished only 9c each with this service
We know we have the reputation with North Side women for being a "quality" laundry. We're proud of that acceptance and intend to preserve it. BUT we don't want you to think we're "high priced." Just to prove that point—look at the tremendous value you get in our unbeatable DAMP WASH Service. Imagine! 11 complete changes of washing and rinsing water. Imagine! Each family washing done in individual net bags. Imagine! Pure snowy whiteness, true colors, unqualified guarantee of satisfaction, bundle delivered in perfect state of dampness for easy ironing. Actually, you CAN'T afford to launder at home when a bargain like this waits for you. Call Angelus FIRST THING tomorrow.
All Other Popular Services, Too!
Angelus The Laundry of Washcraft Perfection
LONgbeach 2040
4500 N. Clark St. Service as Early as 7 A. M.
Park Ridge and Evanston—Enterprise 4028 (No Toll Charge)

Quick QUIZ for MOVERS
★ Is There a Big Difference in Moving Costs?
(Ans.) The difference is principally in the time required for moving, since charges are on a time basis. The efficient, well equipped moving company saves time in moving—hence reduces your costs.
★ If I Wish to Co-operate with Moving Men, Will I Save Money?
(Ans.) If you do a few simple things yourself in advance, both time and money will be saved in moving. Ask Hollander for full particulars.
★ What is the Advantage of Using "Chicago's Most Careful Movers"?
(Ans.) Breakage and damage are minimized. You pay no more, yet get superior, efficient Hollander service, including full protection and a guarantee of satisfaction.
★ What's the Best Way to Move Quantities of Clothing?
(Ans.) In convenient Hollander dustproof portable wardrobes, especially provided for this purpose.
★ Does Hollander Service Include Long Distance as Well as Local Moving?
(Ans.) Yes.
★ Does Hollander Furnish Storage Facilities?
(Ans.) Yes; 3 large fireproof warehouses offer complete storage service for long or short term storage.
★ Is There a Handy Guide Every Chicago Mover Should Read Before Moving?
(Ans.) Yes; it's full of valuable moving and packing tips, including check list of things to do before you move. Hollander has a FREE copy for you.
PHONE HUMboldt 1027
Get Your Copy FREE guide to movers. Contains valuable time & money saving hints—11 important things to do before moving, and other data. Write or phone for your copy.
HOLLANDER STORAGE & MOVING CO. Inc.
1616 Milwaukee Ave. 2418 Milwaukee Ave. 3215 Lawrence Ave.

The sunshine seems brighter where draperies, furnishings and floor coverings present the well-groomed appearance produced by our advanced cleaning and finishing processes.
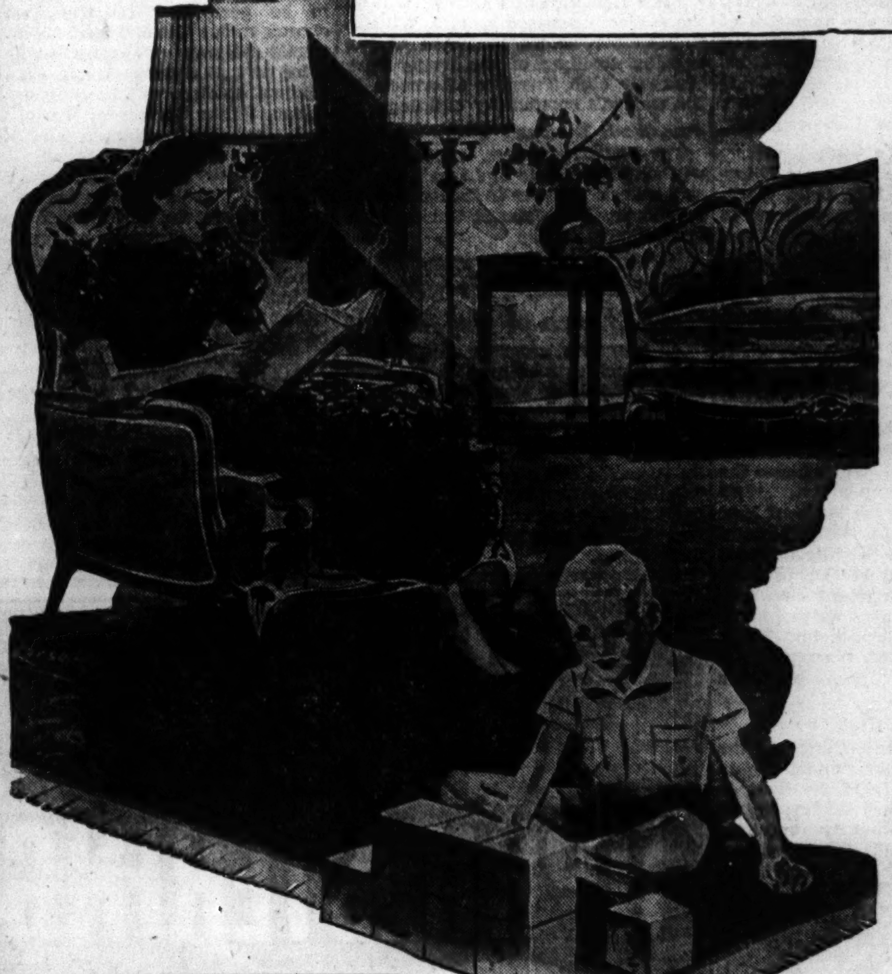
an Estimate WILL REVEAL THE ECONOMY OF OUR SERVICE
Furnishings, Rugs and Carpets should be Naphtha Dry Cleaned by a reliable Dry Cleaning institution to be not only clean but also thoroughly sterilized.
By our advanced Naphtha process, not only is the original beauty restored but the articles stay clean and brighter longer.
Here are a few of the more important items that require attention now—
RUGS AND CARPETS
DRAPERIES PORTIERES
HANGINGS TAPESTRIES
CURTAINS LACE CURTAINS
WINDOW AND LAMP SHADES
UPHOLSTERED FURNITURE AND COVERS
AND, OF COURSE, YOUR COMPLETE WARDROBE OF WEARING APPAREL.
An estimate is yours without obligation. Call
ANNOUNCEMENT
In order to make our "Cash and Carry" service available to you we are opening another branch at 615 HOWARD ST., EVANSTON MONDAY, MARCH 31
"CHICAGO'S LEADING CLEANERS"
NORTH SIDE CLEANERS & DYERS CO.
MAIN OFFICE and PLANT 5427-31 BROADWAY
CHICAGO, Phone Longbeach 1000 EVANSTON, Greenleaf 1000
Other North and Northwest Suburbs, Enterprise 6000 (No Toll Charge)
CHICAGO 537 DIVERSEY PARKWAY
BRANCH STORES
EVANSTON 506 DAVIS STREET 615 HOWARD STREET

ROBINSON LANGTRY Co.

3210-14 LAWRENCE AVENUE

GOING OUT OF BUSINESS

Entire Stock of $106,250 in Furniture of the Finest Type to Be Sold at Once

TO INSURE IMMEDIATE AND COMPLETE DISPOSAL

Reductions of **40% to 60%**

E. G. ROBINSON, PRESIDENT — P. W. LANGTRY SEC. AND TREAS.

The House of Good Furniture
ROBINSON·LANGTRY COMPANY
3210-14 LAWRENCE AVE.
Telephone Irving 2210
CHICAGO

Dear Friends and Customers:

Owing to important personal reasons, we have recently considered retiring from business. Last Monday we made up our minds to do it! In a few weeks at most the Robinson-Langtry name will be just a pleasant memory for all of you who know us and have bought furniture from us.

We have about $100,000 worth of the finest furniture in America to dispose of. Normally, this would take a long time. Closing a business is not easy unless you are willing to take a big loss. We are willing to take that loss. Money is no object as you can see by the reductions. We will arrange terms if you will come and take this merchandise out of our store so we can look up and get out.

Of course, we don't have to tell you about the quality of this furniture—there is nothing better made than what Robinson-Langtry sells. And the variety and selections are perfect. Later on when stocks are depleted it may be hard to find just what you are looking for, but right now we are sure to have it. We are sure if we asked you to name your own price, you would offer us more than we are asking for these fine pieces.

Sincerely,
ROBINSON-LANGTRY COMPANY
by Emmet Heil
EMMET HEIL
Lawrence Zimmerman
LAWRENCE ZIMMERMAN

This letter to our thousands of Friends and Customers

LIVING ROOM FURNITURE—FINEST QUALITY SELLING AT 60c, 50c, 40c ON THE DOLLAR

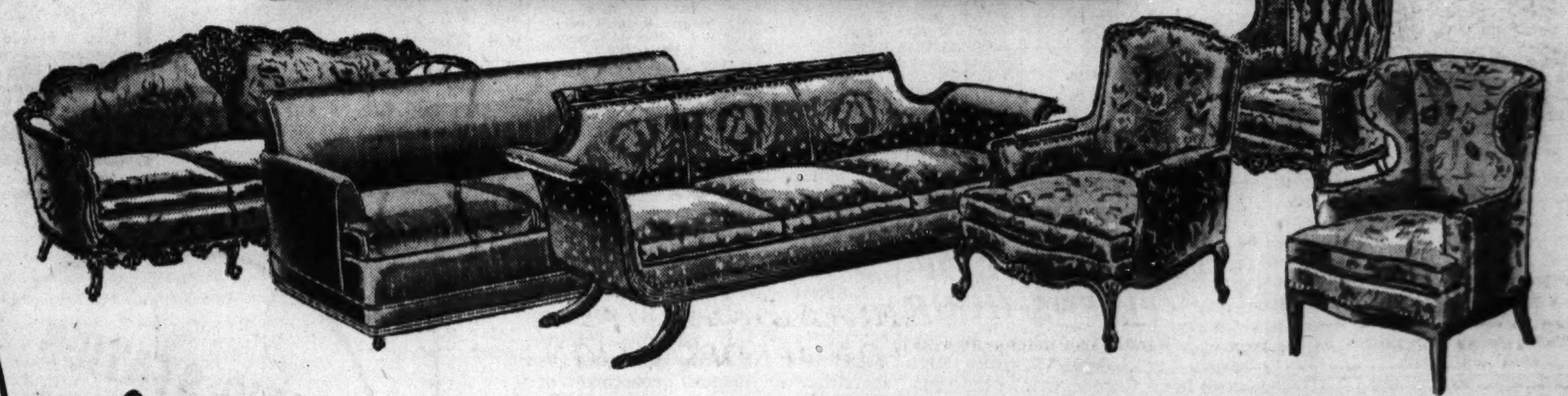

Hand Carved Walnut French Lounge Chair. Genuine Brocaded Damask Upholstering. Was $69.50. Now........ **$39.50**

Regular $49.50 Smart Barrel Chairs. While they last........ **$27.50**

$139.50 "ROBERT W. IRWIN" Chippendale Davenport, Solid Mahogany. Now........ **$78.50**

$199.50 Hand Carved French Walnut Brocatelle Sofa, Single Down Cushion. Now..... **$98.50**

$65.00 "VALENTINE-SEAVER" Brocatelle and Velvet Solid Walnut English Lounge Chair. Now........ **$19.50**

$239.00 Hand Carved French Walnut Davenport and Chair. 2 Pcs., Now........ **$119.50**

Custom Made Tuxedo English Davenport. Was $139.50. Now........ **$69.50**

$139.50 Davenport and Chair. Swedish Modern. Now........ **$79.50**

SALE STARTS TODAY, SUNDAY, 10 a. m. to 5 p. m.
OPEN EVERY EVENING NEXT WEEK TILL 10 p. m.

FINEST QUALITY DINING ROOM SUITES YOU CAN BUY THEM 60c, 50c, 40c ON THE DOLLAR

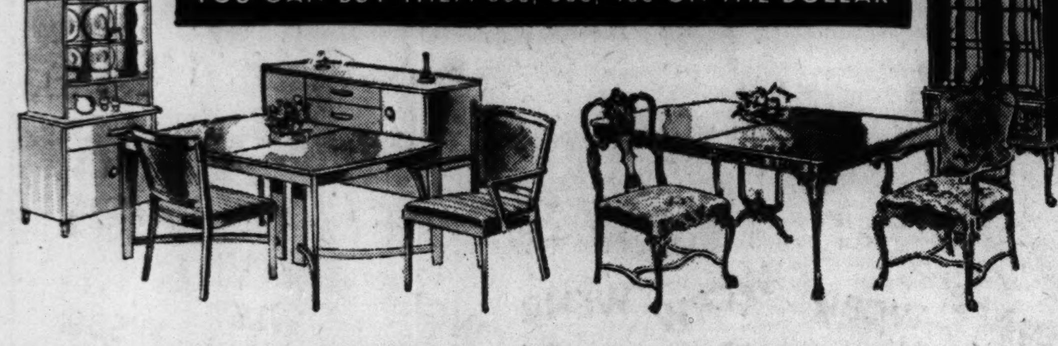

9 Piece Genuine Mahogany Duncan Phyfe Dining Room Suite. Table, 6 Chairs, Buffet, and China. Was $395.00, now........ **$238.50**

9 Pc. Prima Vera Junior Dining Room Suite. Table, 6 Chairs, Buffet, China. Was $349.50. Now........ **$179.50**

9 Piece Streamlined Modern Dining Room Suite. Table, Credenza Buffet, 6 Chairs, China. Was $259.50. Now........ **$169.50**

Regular $49.50 Genuine Walnut Dinette Suite. Table, 4 Chairs. Now........ **$19.95**

11 Piece Genuine Walnut Chippendale Dining Room Suite. 2 Upholstered Host Chairs, 6 Side Chairs, Large Table, Buffet, and China. Sold for $549.00. Now........ **$319.00**

9 Piece Hand Carved Solid Aspen French Dining Room Suite. 8 Foot Extension Table, 6 Upholstered Chairs, Buffet, China. Was $750.00. Now........ **$279.00**

Genuine Mahogany Dining Room Suite. Oval Table, 6 Chairs, Credenza Buffet, Breakfront China. 7 Pcs. Were $425.00. Now.... **$295.00**

Furniture from the finest makers

Robert W. Irwin
Imperial Furniture Co.
Pullman Couch Co.
Heywood-Wakefield Co.
Valentine-Seaver Co.
Saginaw Furniture Co.
West Michigan Furniture Co.
Simmons Company
Drexel Furniture Co.
J. L. Chase Company
Lane Company
Wisconsin Chair Company
Rembrandt Lamp Corp.
Gulistan Rugs
Widdicomb Furn. Co.
Mohawk Carpet Co.

Every Style!

Elaborately Carved French
Tailored 18th Century English
Swedish Modern
American Modern
Colonial Sheraton
Hepplewhite Duncan Phyfe

BEDROOM SUITES—GORGEOUS STYLES—MUST GO AT 60c, 50c, 40c ON THE DOLLAR

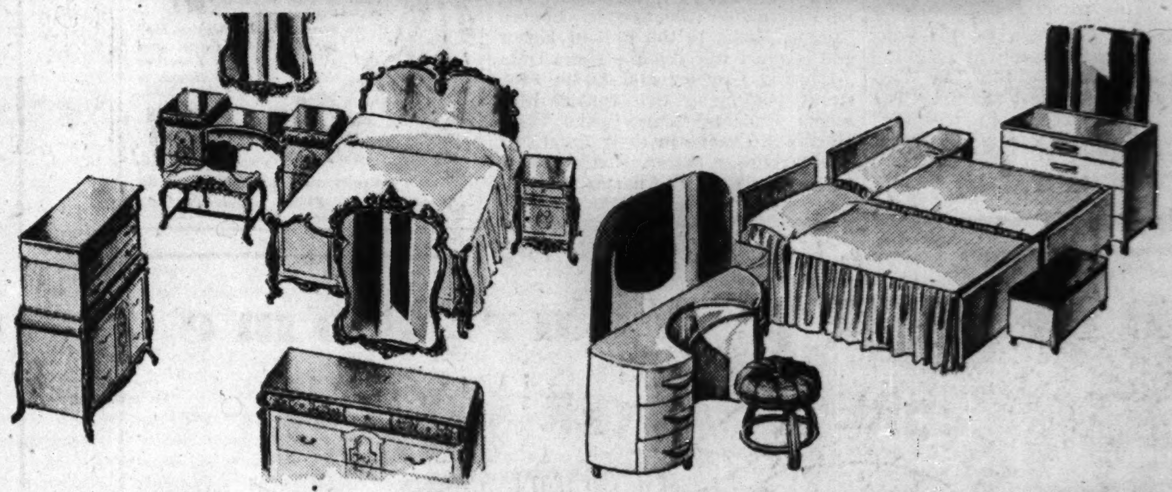

$149.50 "HEYWOOD-WAKEFIELD" Modern Streamlined Bedroom Suite. Bed, Dresser and Chest........ **$69.50**

$198.50 "WEST MICHIGAN" Genuine Harvest Modern 4 Pc. Twin Bed Suite. Now........ **$119.50**

$169.50 Genuine Mahogany 18th Century Bedroom Suite. Now Reduced to........ **$89.50**

$59.50 Maple Finished Colonial Bed, Dresser and Chest. 3 Pieces, Now........ **$28.50**

4 Piece Twin Bed Genuine Honduras Mahogany Bedroom Suite. Chest, Dresser and Twin Beds. Was $295.00. Now........ **$179.50**

Hand Carved Marquetry Inlaid Genuine Aspen French Empire Bedroom Suite. All hand cabinet Work. Bed, Dresser, Chest, Vanity, Bench, and Nite Stand. Was $637.00. Now 6 Pcs........ **$459.50**

9x12 RUGS
40 TO 60% DISCOUNT

$98.00 Worsted Wilton Rug. Made by "Gulistan"........ **$54.75**
$149.50 Renaissance Broadloom Rug. Now........ **$95.00**
$69.50 Broadloom Rug Reduced to........ **$39.50**
$47.50 9x12 "Bigelow" Axminster Rugs........ **$28.95**
$47.50 9x12 Heavy Axminster Rugs........ **$24.95**
20x36 Wilton Rug Samples. $2.50 value........ **85c**

ODD PIECES
AT COST AND BELOW

Assorted Odd Chests—Values to $12.50. Now........ **$6.95**
Odd Wood Beds, all sizes and styles. Values to $10.00. Now........ **$2.98**
Table Lamps, assorted styles. Values to $20.00. Now........ **$3.95**
Framed Pictures, large size. Values to $25. Choice........ **$5.00**
"LANE" Cedar Chests. Were $24.50. Now........ **$9.98**
Walnut Kneehole Desk. Was $19.50. Now........ **$9.95**

You Don't Need Cash. Just the Ability to Sense Once in-a-Lifetime Values . . .

We'll Grant Adequate Credit Terms Within a Reasonable Length of Time if You'll Come in and Take This Merchandise Off Our Hands.

BEDDING
at a Fraction of Its Cost

$39.50 "Simmons" Studio Couch. Now........ **$24.95**
$27.50 "Simmons" Innerspring Mattress........ **$17.50**
$12.50 Genuine Innerspring Mattresses........ **$7.95**
$49.50 "Serta" Hollywood 3-pc. Bed Outfits........ **$22.50**
$12.50 Folding Bed and Mattress........ **$6.95**

NOVELTY PIECES
Must Go At Once

$17.95 "Imperial" Solid Mahogany Drum Table at........ **$12.95**
$47.00 Hand Carved Solid Walnut French Cocktail Table at........ **$28.95**
$25.00 Hand Carved Solid Walnut Commode at........ **$12.50**
$54.50 "Heywood-Wakefield" Streamlined Desk at........ **$36.50**
$12.95 Framed Mirrors. Lovely Styles. Now........ **$5.95**

We Cannot Guarantee Any Quantities. First Come... First Served. Most Pieces Are One-of-a-Kind. Free Delivery Within 50 Miles.

Remember the Address—Only One Store—3210 Lawrence Avenue, Just West of Kedzie. This Sale Authorized by Permit of City Clerk, with Whom Full Inventory Has Been Filed for Your Protection.

Hundreds of Other Items Offered at Reductions of 40% to 60%, Which Space Does Not Permit Listing. You'll Find Furniture for Every Room in Your Home!

STATES, CITIES TO BE SALUTED ON W-G-N HOUR

Chicagoland to Pay Other Regions Tribute.

BY LARRY WOLTERS.

A new series of tributes to states and cities of the United States to be presented on the Chicagoland hour has been announced by William A. Bacher, W-G-N chief of programs and production.

"Our salute to Oklahoma is nearing the rehearsal stage and our tribute to Texas is taking form after a great deal of research," said Mr. Bacher. "We acknowledge requests from many other states and cities and in the coming portrayals of the American spirit, we are determined to give our best efforts in skill and sincerity."

The announcement of the new series followed the presentations of the "Ode to Chicago" and "Ode to New York." Months of writing, research, scoring and rehearsal are required for each production.

Miss Slater to Sing.

The next broadcast of the Chicagoland Hour from 9 to 10 p. m. Saturday over W-G-N and the Mutual network will bring songs by Ruth Slater and Atillio Baggiore and music by the W-G-N Concert orchestra under the baton of Joseph Johnson. Col. Robert R. McCormick, editor and publisher of THE TRIBUNE, will be the speaker.

Baggiore will sing "Ombra Mai Fu" from Handel's "Xerxes" and Miss Slater, supported by the chorus, will present the familiar "In the Gloming" by Harrison. Miss Slater and Mr. Baggiore, will sing the duet, "Home to Our Mountains" from Verdi's "Il Trovatore."

Legionnaires to Be Guests.

Orchestral selections will include "Der Improvisator Overture" by D'Albert; "To a Water Lily" and "Uncle Remus" from MacDowell's Woodland Sketches; "Russian Sailor Dance" from "The Red Poppy" by Gliere; "Waltz of the Flowers" from Tschaikowsky's "Nutcracker Suite;" "Guitarre" by Moskowski; and "Pilgrim's Chorus" from "Tannhäuser."

Members of the Medill-Tribune Post of the American Legion and their families will attend the broadcast. Lou Jackobson will produce the program in the absence of Mr. Bacher, who is going on vacation.

PLAY BROADCAST WILL SHIFT TIME ON W-G-N-MUTUAL

Changes in the time schedule of Play Broadcast, W-G-N-Mutual quiz, music and comedy show, will bring the program to listeners twice this week.

Play Broadcast will be aired as usual at 7 p. m. tomorrow. It will return next Friday, April 4, at 7:30 p. m. The show will retain a Friday evening spot thereafter. The time will be 7:30 p. m. on April 11, and beginning the following week Play Broadcast will settle down to a regular schedule at 8:30 p. m., CST, on Fridays.

The program is presented in the W-G-N main audience studio. It differs from the usual quiz show in that dramatizations, special sound effects, and musical clews are used, with Harold Stokes and the W-G-N dance orchestra providing the music. Bill Anson, comedian, and Dorothy Roberts and Marvin Mueller, character actors, are assisted by Announcer Guy Savage.

John Charles Thomas to Sing with Kostelanetz

Using lyrics written by his wife, John Charles Thomas will sing the "Song to the Evening Star," by Wagner, when he is guest star on "The Pause That Refreshes on the Air" with Andre Kostelanetz, conductor, over WBBM-CBS at 3:30 p. m. today. Mr. Thomas also is to sing "Annie Laurie."

TODAY'S RADIO BROADCASTS

[Central Standard Time.]

CHICAGO FREQUENCIES.

W-G-N—720	WJJD—1160
WIND—560	WJOB—1230
WMAQ—670	WSBC—1240
WBBM—780	WCRW—1240
WLS—890	WEDC—1240
WENR—890	WMRO—1280
WAAF—950	WGES—1390
WCFL—1000	WHFC—1490
WMBI—1110	WHIP—1520
WCBD—1110	

[*Indicates MBS program.]

8:00 A. M.
W-G-N—Good Morning prog.
WIND—Rumanian church.
WJJD—Sunday Party.
WAAF—Concert Hall.
WLS—Everybody's Hour.

8:15 A. M.
WBBM—Clyde Barrie.
WMAQ—Rabbit Line.

8:30 A. M.
WBBM—Wings Over Jordan.
WCFL—Words and Music.
WHFC—Old Church Songs.

8:45 A. M.
W-G-N—Alice Blue.
WJJD—Church of Christ.
WLS—Little Brown church.

9:00 A. M.
W-G-N—Chicagoland Church hour.
WJJD—Dr. De Hahn.
WBBM—Church of the Air.
WIND—Italian hour.
WMAQ—Radio Pulpit.
WGES—Jugo-Slav hour.

9:30 A. M.
WAAF—Canary Serenade.
WBBM—Indianapolis Symphony.
WMAQ—Chills and Thrills.
WJJD—Voice of Tomorrow.
WLS—The Southernaires.
WCBD—Old Sunday School.

9:45 A. M.
WMAQ—Yoichi Hiroska.
WJJD—Bill Anson.

10:00 A. M.
*W-G-N—Northwestern Reviewing Stand.
WCFL—Don Artiste.
WHIP—Lithuanian hour.
WLS—Williams Brothers.

10:05 A. M.
WMAQ—Sing a New Song.
WBBM—News and Rhythm.

10:15 A. M.
WAAF—Music of Today.
WCFL—Variety Program.
WIND—Eddie Chase.
WMAQ—Radio Parade.

10:25 A. M.
*W-G-N—A. P. News.

10:30 A. M.
W-G-N—Hawaii Calls.
WMAQ—Music and American Youth.
WBBM—Sunday Sunshine.
WJJD—Weather Bureau.
WCFL—Rev. John Zeller.
WAAF—Take It Easy.
WLS—Sunday Melodies.

10:45 A. M.
WBBM—Sunday Sunshine.

11:00 A. M.
W-G-N—Radio Canaries.
WMBI—Grace Notes.
WMAQ—Betty Ames.
WJJD—Dr. Preston Bradley.
WHIP—Methodist church.
WCFL—Concert profram.
WAAF—Mythical Ballroom.

11:15 A. M.
*W-G-N—Robert M. Hutchins
WBBM—Don Artiste.
WIND—Oak Park Baptist church.

11:30 A. M.
WBBM—Sunday Sunshine.
WMAQ—New Records.
WCFL—Music Hall.
WLS—Organ Moods.

11:45 A. M.
W-G-N—Jimmy Evans.
WLS—Jim Poole.

NOON.
W-G-N—Melody Cruisers.
WMAQ—Sammy Kaye.
WENR—Hit Tunes.
WAAF—Musical hour.
WIND—German hour.
WGES—Catholic hour.
WHIP—Budapest hour.

12:15 P. M.
*W-G-N—Radio Warblers.
WCFL—Songs of Romance.

12:30 P. M.
W-G-N—Voice of Romance.
WJJD—Midday Melodies.
WMAQ—On Your Job.
WBBM—Sunday Sunshine.
WMBI—Organ Recital.
WCFL—Sunday Serenade.

12:35 P. M.
WBBM—American Legion program.

12:45 P. M.
W-G-N—U. of C. Alumni.
WCFL—Mission Melodies.

1:00 P. M.
W-G-N—R. Ginsburgh's orch.
WMAQ—String Symphony.
WENR—Am. Pilgrimage.
WAAF—That's Show Business, Hal Tate.
WBBM—Free Company.
WHIP—Historical Poland.
WIND—Jewish hour.

1:15 P. M.
WAAF—Let's Dance.
WJJD—Bill Anson.

1:30 P. M.
W-G-N—Correct Pronunciation.
WMAQ—U. of C. Round Table.
WENR—Tapestry Musicale.
WIND—Walkathon.
WCFL—Guess Who.
WBBM—World Today.

1:35 P. M.
W-G-N—Alice Blue.

1:45 P. M.
W-G-N—Bob Becker.
WJJD—While America Sleeps.
WIND—While America Sleeps.

2:00 P. M.
*W-G-N—The Americas Speak.
WIND—Musical Motorcade.
WCFL—Hal Totten.
WJJD—Sunday Matinée.
WENR—WMAQ—Winston Churchill.
WAAF—Half and Half.
WBBM—Symphony orch.
WHIP—Polish Welfare.

2:15 P. M.
WMAQ—H. V. Kaltenborn.

2:30 P. M.
W-G-N—Helen Westbrook.
WMAQ—Lee Gordon.
WIND—Sunday Dance.
WAAF—Don Norman.
WCFL—Young People's church.

2:45 P. M.
W-G-N—Lawrence Salerno.
WMAQ—War Relief society.
WJJD—Musical Portraits.

3:00 P. M.
*W-G-N—Peter Quill.
WENR—Sunday Vespers.
WMAQ—Muriel Angelus.
WAAF—Musical Motorcade.
WHIP—Rev. George Radeos.
WCFL—Going to College.

3:15 P. M.
WMAQ—Tony Wons.
WCFL—Lutheran hour.
WJJD—Rhythmic Moods.

3:30 P. M.
W-G-N—Hearts and Harmony preview.
WENR—Behind the Mike.
WAAF—International Ladies.
WMAQ—Charles Dant.
WHIP—Waltz Time.
WCFL—Lutheran hour.
WBBM—Pause That Refreshes.
WJJD—Prevue.

3:45 P. M.
W-G-N—Pan American Rhythm.
WAAF—On Wings of Song.

4:00 P. M.
*W-G-N—Steelmakers.
WBBM—Urban League show.
WMAQ—Joe and Mabel.
WJJD—Grab Bag.
WENR—Bernie Cummins.
WCFL—Rosary hour.
WEDC—Italian hour.
WAAF—For Mother and Dad.
WIND—Refor mChurch.

4:30 P. M.
*W-G-N—The Shadow.
WAAF—Island Songs.
WHIP—Norman Thomas.
WMAQ—Dream Came True.
WIND—Dance Melodies.

4:45 P. M.
WIND—Out of the Night.

5:00 P. M.
*W-G-N—Double or Nothing.
WBBM—Silver Theater.
WCFL—Polish program.
WIND—Methodist program.
WMAQ—Catholic hour.
WJJD—Sunday Roundup.
WENR—Amateur hour.
WAAF—Tea dance.

5:30 P. M.
W-G-N—Winston Churchill.
WBBM—Gene Autry.
WAAF—Chapel in the Sky.
WCFL—Lithuanian program.
WMAQ—What's Your Idea?
WJJD—Suppertime Frolic.

5:55 P. M.
WBBM—Dear Mom.

6:00 P. M.
*W-G-N—Russel Bennett.
WIND—Polish hour.
WMAQ—Jack Benny.

6:30 P. M.
W-G-N—Dick Jurgens.
WMAQ—Bandwagon.
WCFL—Greek program.
WBBM—Celebrity Circle.
WENR—News for Americas.

6:45 P. M.
WENR—Representative Wright Patman.

7:00 P. M.
W-G-N—Griff Williams.
WMAQ—Charles McCarthy.
WLS—Revival hour.
WCFL—Irish hour.
WBBM—Columbia Workshop.
WIND—Johnny Duffy.

7:30 P. M.
*W-G-N—Capitol Comment.
WLS—Inner Sanctum.
WMAQ—One Man's Family.
WBBM—Crime Doctor.

7:45 P. M.
W-G-N—Eddy Duchin.

7:55 P. M.
WBBM—War news.

8:00 P. M.
*W-G-N—Ted Fio Rito.
WENR—Walter Winchell.
WBBM—Sunday Evening hour.
WMAQ—Merry-Go-Round.
WIND—Hans Muenzer's orch.
WCFL—Amateur hour.

8:15 P. M.
W-G-N—Quin Ryan's News.
WENR—Parker Family.
WIND—Sunday Evening club.

8:30 P. M.
*W-G-N—Wythe Williams.
WENR—Irene Rich.
WMAQ—Familiar Music.

8:45 P. M.
W-G-N—Art Kassel.
WENR—Bill Stern, sports.

9:00 P. M.
W-G-N—Alan Scott.
WCFL—Revival hour.
WIND—Old Fashioned Revival.
WBBM—Take It or Leave It.
WENR—Good Will hour.
WMAQ—Hour of Charm.

9:15 P. M.
W-G-N—Forum of the Air.

9:30 P. M.
WBBM—Helen Hayes.
WMAQ—Deadline Dramas.

10:00 P. M.
*W-G-N—The Answer Man.
WCFL—H. M. S. Pinafore.
WENR—Stanley cup play-off.
WBBM—Vice President Wallace.

10:15 P. M.
W-G-N—Chicago at Night.
WMAQ—King's Jesters.

10:30 P. M.
WBBM—Hermit's Cave.
W-G-N—Griff Williams.

10:45 P. M.
*W-G-N—Dick Jurgens' orch.

11:00 P. M.
W-G-N—Late News.
WIND—Church of Deliverance.
WCFL—Concert Melodies.

11:15 P. M.
*W-G-N—Tommy Reynolds.

11:30 P. M.
*W-G-N—Art Kassel's orch.
WENR—Les Brown's orch.

MIDNIGHT.
*W-G-N—Jan Garber.
WIND—Nite Watch.

12:30 A. M.
W-G-N—Ted Fio Rito.
WBBM—Lionel Hampton.
WENR—Bob Crosby.

1:00 A. M.
*W-G-N—Eddy Duchin's orch.

JANE PICKENS, DAVE APOLLON ON CHICAGO HOUR

Jerry Cooper Also Will Be Featured.

Jane Pickens, Dave Apollon and Jerry Cooper, all featured in the musical comedy, "Boys and Girls Together," which opens tonight at the Selwyn theater, will head the cast of In Chicago Tonight to be aired at 7:30 p. m. Thursday over W-G-N and the Mutual network.

Dave Apollon. [Seymour Photo.]

Jane Pickens was once one of the three singing Pickens sisters. The other two have given up singing, but Jane has been starred in several musical shows.

Dave Apollon formerly headed his own unit on the vaudeville stage and in the movies. For the Thursday evening performance, Apollon will demonstrate his ability as a dialect commedian.

Jerry Cooper, until he joined the cast of this show headed by Ed Wynn, was one of radio's busiest and most successful vocalists. In addition, his romantic voice is a part of numerous recordings found today in the "juke" boxes.

Lou Jackobson will be in charge of production with Harold Stokes and Robert Trendler assisting with orchestra and chorus.

SEN. WHEELER, FISH TO DISCUSS WAR CONVOYS

The American Forum of the Air to be broadcast over W-G-N and Mutual at 9:15 this evening will consider the question, "Shall We Convoy Materials to Europe If Necessary?" Senator Burton K. Wheeler and Representative Hamilton Fish will take the negative side of the debate and Representative Joseph C. Baldwin and Maj. Gen. John F. O'Ryan will uphold the affirmative. Ernest Lindley, Washington correspondent, will preside.

On Chicago Hour

Jane Pickens, singing star of the musical comedy, "Boys and Girls Together," at the Selwyn theater, will be featured on the broadcast of In Chicago Tonight over W-G-N-Mutual at 7:30 p. m. Thursday.
[Seymour Photo.]

Tom Slater Is Appointed Mutual Sport Co-Ordinator

Tom Slater, WOR announcer, has been appointed coördinator of sports and special events of the Mutual Broadcasting System. He will now be in charge of scheduling all Mutual network broadcasts of sports and special events.

ROTARY PROGRAM FROM BRAZIL ON W-G-N-MUTUAL

Brazil will contribute a 20 minute program, originating in Rio de Janeiro, when "The Americas Speak" broadcast goes on the air at 2 p. m. today over W-G-N and the Mutual network.

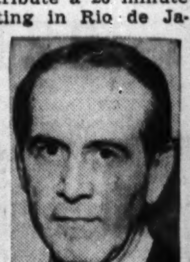

Oswaldo Aranha. [Acme Photo.]

Oswaldo Aranha, Brazil's minister of foreign affairs and former ambassador to the United States, and Jefferson Caffery, ambassador from the United States to Brazil, will speak. Several other features will help to bring to the international audience a better understanding and knowledge of Brazil, its people, customs, and music.

From W-G-N's studios the worldwide audience will hear an interview between Egydio da Camara Souza, consul of Brazil, and Vincent Pelletier, the commentator on all broadcasts of "The Americas Speak."

"The Americas Speak" series is presented by Rotary International and the Mutual network as a means of fostering good will and understanding among the peoples of the world.

CHURCHILL WILL SPEAK ON RADIO THIS AFTERNOON

Prime Minister Winston Churchill of Great Britain will broadcast an address this afternoon. He will speak from 2 to 2:20 p. m. and will be heard at this hour over WMAQ and WENR. W-G-N will rebroadcast his address at 5:30 p. m. At 2 p. m. W-G-N-Mutual are scheduled to broadcast the Rotary program, the America's Speak, by short wave.

"Beggar" on Great Plays.

"Beggar on Horse Back," written in 1924 by George Kaufman and Marc Connelly, will be the Great Plays presentation at 2 p. m. today over WENR and NBC.

LYONS TWP. HIGH TO BE GUEST OF CITIZENS HOUR

Dr. George W. Willett, superintendent of Lyons Township High school in La Grange, will be the guest speaker on Citizens of Tomorrow when Lyons is saluted at 4:30 p. m. next Tuesday over W-G-N. Six hundred and fifty students will come to the W-G-N main audience studio to witness the program, sponsored by THE CHICAGO TRIBUNE.

Philip Maxwell, master of ceremonies, who plays the rôle of the principal, will introduce Dr. Willett. The school song, written by Weller Kimball, a graduate, will be sung by the school chorus, under the direction of Clarence Dissinger.

Mr. Maxwell will add the names of Dora Marie Crissey, Davenport, Ia., and Geraldine Baumeister, Benton Harbor, Mich., to the Roll of Honor and conduct the Tribune News Quiz.

Dorothy Gregory and Eddie Firestone, portraying two typical high school students, "Jerry" and "Jimmie," will engage in their usual line of entertaining patter. Blair Walliser is the producer and Charles Victor is announcer.

American Legion Cites W-G-N for Public Service

A new plaque graces a wall in the W-G-N reception room. It was presented to W-G-N and the Mutual Broadcasting System last week by the American Legion, department of Illinois, for "public service and cooperation with the American Legion in many fields of endeavor."

Other Radio News on Page 4

THE JACOBSEN "Lawn Queen" Aristocrat of Power Mowers
Perfect for suburban home or country lawn. So easy to operate that even a child can run it. Cuts so quickly you'll be amazed. $87.50
Also Hand Mowers, Motor Scythes, Farm and Garden Tractors
See Our Display at the Flower Show
ROSEMAN TRACTOR MOWER CO.
Crawford, Central & Ridge Rd.
Evanston . . . Phone University 1842

EASTER SPECIAL
Regular $25 VALUE!
6 PIECES MADE-TO-ORDER
SLIP COVERS
$14.95 Complete
Includes 3 cushion Sofa, 1 cushion Chair. Attractive patterns. CORD WELTED SEAMS. BOX PLEATING ALL AROUND.
All Workmanship Guaranteed
Terms if desired. For Free Estimates
PHONE WEBster 3833
FIT-WELL DRAPE AND SLIPCOVER CO.
421 SOUTH WELLS STREET

Furniture from FACTORY-TO-YOU
Save up to 50% at Homer Bros.
Chicago's Largest Furniture Factory Selling Direct
OPEN TODAY
HOMER BROS.
3053 W. Grand Ave.
Corner Sacramento Blvd.

MASSAGIC Foot Massaging Shoe
The Air Cushion Does it!
Walk On AIR
fitted by our experts WILL GUARANTEE YOUR COMFORT

IT'S the nearest thing to going barefooted! No Greater Comfort at any price! $6.50
SIZES TO 13
Izen's FLORSHEIM SHOES
4023 W. NORTH AVE.
25 years on North Avenue

Rheumatic Pains!

UP TO 2½ TIMES MORE OF THESE EFFECTIVE INGREDIENTS FOR PAIN RELIEF THAN IN 5 OTHER WIDELY OFFERED RUB-INS!
FAST RELIEF with famous Baume "Ben-Gay." Up to 2½ times more methyl salicylate and menthol—active pain-relieving agents—than 5 other widely offered rub-ins. This scientific, balanced formula assures effective relief where you hurt. Many imitations—look for Dr. Bengué's signature on the package of genuine Baume "Ben-Gay"! ★Also—Baume "Ben-Gay" MILD, made especially for children.
BAUME Ben-Gay ACTS FAST WHERE YOU HURT!

RADIO STATION WAVELENGTHS HAVE CHANGED!
Now Your Push-Buttons Won't Get These Chicago Stations UNLESS YOU HAVE THEM RESET!
WAAF WCBD WCRW WENR WGES WLS WSBC
WBBM WCFL WEDC WJJD WMBI
AND WHEN YOU RETUNE— RETUBE!
With genuine RCA Preferred Type RENEWAL Tubes, for new performance, new tone, new pleasure! No radio set can be better than its tubes—and tubes do wear out... You scarcely notice the difference from day to day, but what a revelation when your radio's weak tubes are replaced by new RCA Preferred Type RENEWAL Tubes! Look for the name on the carton: RCA Radiotron, RCA Victor, or Cunningham!
...CALL YOUR RCA RADIO TUBE DEALER
TO RESET YOUR RADIO PUSH-BUTTONS NOW!
All the Chicago radio stations listed above changed their wavelengths (dial positions on your radio) yesterday! Does your radio have push-button tuning? Then you'll have to have those push-buttons reset if you want to tune these stations automatically.
It doesn't cost much, if you call your nearest RCA dealer . . . the man who sells RCA Radiotron, RCA Victor, or Cunningham radio tubes. And you'll get prompt, efficient, reliable service—service that includes testing your tubes, too, at no extra charge.
FREE! NEW RCA LOG BOOK
Tells you exactly where, on your dial, to find every one of the American stations on new wavelengths—plus other valuable information to add to your radio pleasure. Free, from any radio dealer who sells RCA, RCA Victor, or Cunningham Tubes.
This Advertisement is sponsored by your RCA Radio Tube Dealers Listed Below. Telephone the nearest one for Retuning.

LOOP
CONGRESS RADIO 468 S. State.........Harrison 6736
FENCL ELECTRIC 14 S. Wells St........Central 5365
HUDSON ROSS 159 W. Madison....Dearborn 2737
PETERSON ELECTRIC COMPANY 307 W. Washington.Dearborn 8900
ROSE RADIO 101 W. Jackson.......Webster 2762
TRI-PAR RADIO 110 N. Wells St.........State 8175
R. WURLITZER 111 S. Wabash Ave......And. 3322
GOLDBLATT BROS. 10 Dept. Stores Call the one nearest your home.
NORTHWEST
ALAMO RADIO SERVICE 3657 W. Chicago.....Nevada 4456
ARMITAGE RADIO 3567 Armitage......Spaulding 1414
ART'S RADIO 4117 Lawrence Ave....Avenue 0026
BASKIND RADIO 4009 W. North........Albany 1200
EDISON PARK RADIO 6707 Olmsted......Newcastle 1216
EMBASSY RADIO 3946 W. Fullerton.....Albany 8622
HOLLANDER RADIO 2725 W. North Ave.....Hum. 2246
ILLINOIS RADIO COMPANY 1572 Milwaukee Ave....Arm. 0345
LANGE RADIO 5413 Higgins Road....Avenue 3033
LUTZOW RADIO 1630 W. Division....Brunswick 2963
METROPOLITAN RADIO 4314 Elston Ave......Keystone 3227
MONT CLARE MUSIC 7115 W. Grand Ave....Merr. 9440
PULASKI RADIO 1180 Milwaukee.....Armitage 3000
NIEDERMAN FURNITURE 1423 N. Milwaukee......Hum. 7851
SAVITZ RADIO 2610 W. Division....Brunswick 1124
SELGRAD RADIO 5957 W. Irving Park......Pal. 7456
SERVALL RADIO 3318 N. Pulaski..........Pen. 5600
THOMAS FOGLESTAD 3946 N. Cicero.......Kildare 8138
VIM RADIO 4107 W. North Ave...Spauld. 2800
WESTERN AUTO & RADIO 3256 W. Lawrence.......Ind. 6680
WINDSOR RADIO 4915 W. Irving Park.....Mul. 1594
SUBURBS—NORTHWEST
Des Plaines
JOHNSON'S ELECTRIC 1470 Miner St.....Des Plaines 555
River Grove
RIVER GROVE RADIO 8340 W. Grand Ave..Riv. Gr. 503M
Rockford
CARLSON RADIO SERVICE 1824 9th St............Main 1913
RADIO HOSPITAL 123 N. Court St.
FRANK WELDON 1052 Charles St........Main 2558
Woodstock
DACY ELECTRIC 103 E. Judd St....Woodstock 33

S. I. FRANK & SON, INC.
Dress Up Your Home
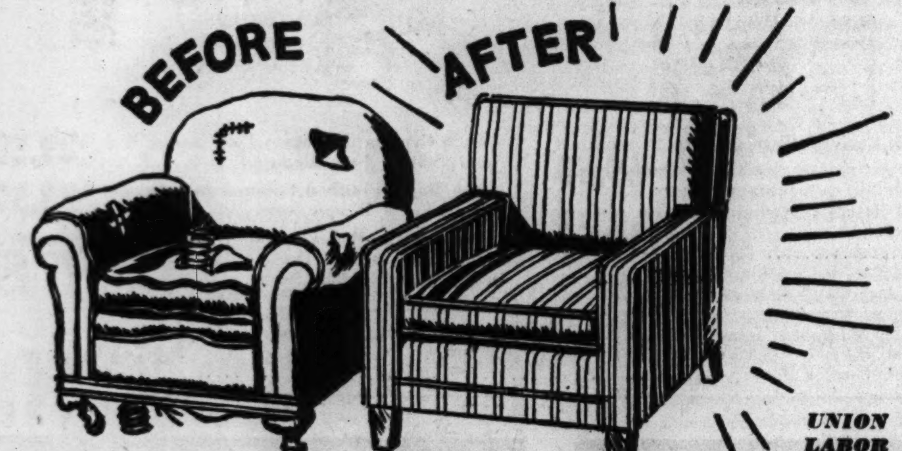
BEFORE AFTER
UNION LABOR
BUDGET PAYMENTS TO SUIT YOUR INCOME
IT'S TIME TO PREPARE YOUR HOME FOR SPRING!
1. Your set is stripped down to the bare frame.
2. Frame refinished and reglued.
3. All new materials used.
4. All work guaranteed.
5. Reinforced with "Frank-Flex" Construction.
SOFA and CHAIR $29.50 AND UP
INCLUDING ALL LABOR AND FABRICS
CALL BRUNSWICK 8300 FOR FREE SAMPLES
S. I. FRANK AND SON INC.
2412 W. NORTH AVE.
EST. 1906

CROWN TESTED PRINTS

Glorious Patterns in Crown-Tested Fabrics

- Multicolor Florals
- All-Over Effects
- Polka Dots Galore
- Character Patterns
- Spaced Designs
- Stripes of All Kinds
- New Monotones
- Novelty Effects

39c Yd.

First quality fabrics hand picked for pattern newness! Quality crown tested rayons that you can wash with safety! Spring-inspired colorings adaptable for street and evening frocks, children's dresses, housecoats, lingerie, many other wearables. Made to sell for 58c a yard!

Received! A Brand New Shipment

Pure Silk Prints

These Fabrics on Sale at Our State St. Store

Made to Sell for $2 and $3 a Yard 79c Yd.

- Many Screened and Hand-Blocked
- Some Copies of Imports

Multicolored designs on white or pastel grounds. Unusual stripe effects, polka dots and monotones. Diagonal floral stripes in dusty tone colorings. Even allover and spaced-floral and geometric patterns.

Lovely Quality Rayon Acetate

Pebble Crepe Prints

125 Different Patterns and Colorings 49c Yd.

- Made to Sell from 69c to 98c
- Looks and Feels Like Pure Silk

You'll be amazed at the variety! Every type of design conceivable on dusty tone, white or pastel backgrounds. Navy, black, white monotones, splashy florals, stripes and polka dots! For spring and summer wardrobes.

Yard Goods.

Phone and Mail Orders Filled
Call
WABash 9800
(Shopping Service)
Or Mail Your Order

GOLDBLATT BROS.

Ten Department Stores

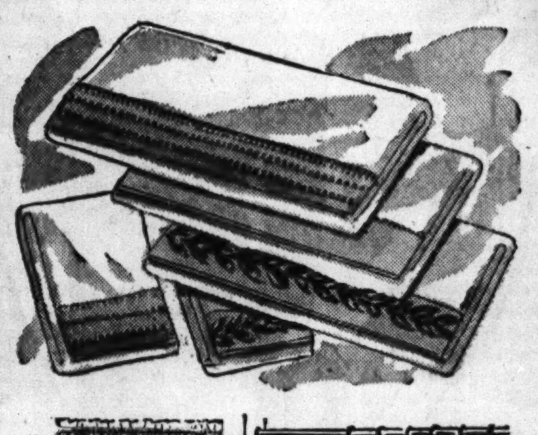

Grand Idea for Spring! Novelty Printed and Colored

BORDER SHEETS

81x99 Inches! $1.09 Values! 79c Ea.

81x90 inch size, each.................74c
42x36 inch matching cases, each...19c

Here's the answer to your urge for "something different." Sturdy bleached sheets with novelty printed borders and colored borders.

Phone and Mail Orders Filled . . . White Goods.

Cannon Reversible Towels

21x42-inch! Peach, blue, gold, green, dusty rose with deep novelty border. Each.....27c 4 for $1

15x27 inch Hand Towel to match. Each.. 19c
12x12 inch Wash Cloth to match. Each 9c

Towel Dept.

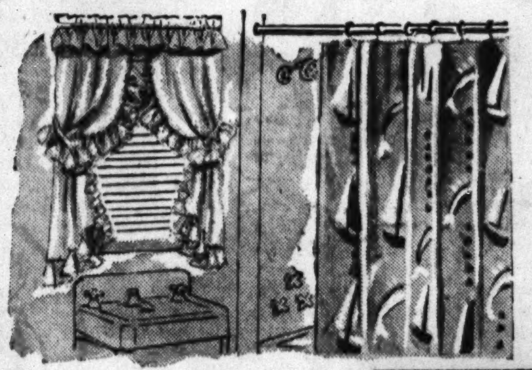

Decorated Oil Silk

SHOWER SET

6x6 Ft. Curtain, Draperies to Match $2 Set

Nautical and fish designs in pleasing bathroom colorings. Shower curtain and ruffled draperies—will not crack or peel.

Towel and Spread Dept.

$1.29 Mattress Covers

Buy new ones before you attempt your spring cleaning. With boxed sides, rubber buttons. Full or twin size. Each... 94c

White Goods.

Purchased in Time for Easter Decorating

SPRING DRAPERIES

Every pair made in our own workrooms with these features: Pleated buckram tops (prevent sagging); invisible stitched bottom hems, mitered corners (for graceful draping).

$4.98 and $5.98 Values
$3.50 Pair

- 36 Inch Printed Gabardines
- 36 Inch Printed Spun Rayons
- 36 Inch Printed Rayon Satins
- 48 Inch Printed Ruff Weaves
- 48 Inch Brocaded Rayon Damask

$7.98 to $10.98 Values
$6.50 Pair

- 48 Inch Printed Granite Cloth
- 48 Inch Heavy Quality Damask
- 48 Inch Plain Color Satin Damask
- 48 Inch Printed Satins
- 48 Inch Printed Spun Rayons

Draperies Worth $2.98, For This Sale—Only $1.98 Pair

- 36 Inch Printed Ruff-Textures
- 36 Inch Striped Homespuns
- 36 Inch Striped College Cloth

All the very latest spring patterns in choice colorings for Spring! 2½ and some 2¾ yard lengths. Most are lined with superb quality linings. The rough weaves are unlined. COME EARLY FOR BEST SELECTIONS! Buy now for Easter!

Purchases Totaling $10 or More Can Be Made on Our Time Payment Plan

Drapery Dept.

REVERSIBLE QUILTS

Famous "Lady Gold" 1941 Creations!

$5 Value! Guaranteed fast color. Cut 80x86 Inches $3.33 Each

The charm of Colonial applique hand needlework has been admirably captured in these fine patchwork print quilts! Extremely close stitching! "Starlight" or "Pride of Georgia" patterns—pretty enough to be used as spreads.

"Morning Glory" Quilts
Reversible, fast colors. Cut 72x84-in. $3.50 val. $2.33 Ea.

Bedding Dept.

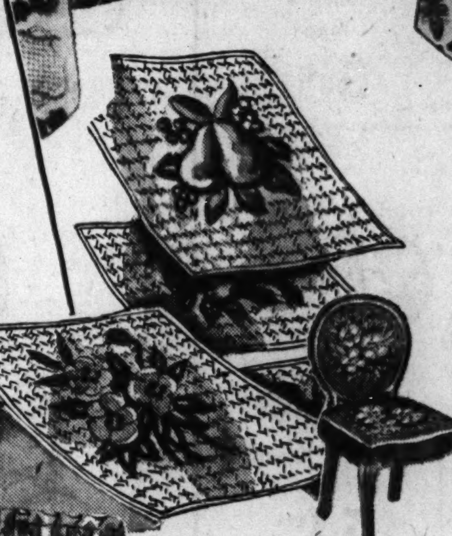

Start This Fascinating Pastime Now!

NEEDLEPOINT

25c to $2.97

You'll cherish these treasures for years! Old fashioned or modern floral types in sizes for dining room chairs, footstools, bench tops, many others. Easy to finish!

Flock's Needlepoint Yarn. Skein 17c

Phone and Mail Orders Filled
Art Needlework Dept.

GARDEN NEEDS

GALVANIZED FENCE WIRE
Electrically welded. Double picket style. 36 inches high. Lin. ft...... 8c

ANGLE STEEL POSTS
Green enameled, with anchor plate. 3 ft. size...... 12 for $2.49

LARGE WHEELBARROW
One piece steel tray. Holds 3 cubic feet. Very sturdy..... $3.24

4-TINE GARDEN FORK
Steel tines. D-wood grip handle................. 79c

STURDY GARDEN SPADE
Round point for easy digging. Slight irregulars. 69c

12-TOOTH GARDEN RAKE
With long, smooth handle. 49c

Housewares Department.

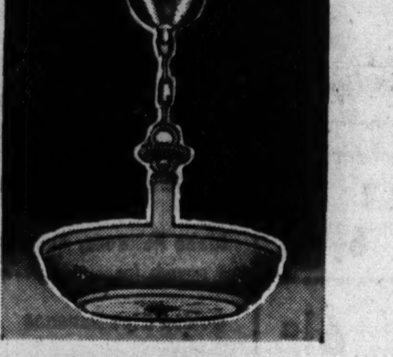

Brighten Up for Easter!

Modern Fixtures

Semi-Indirect Type. Wired $3.95

This glass bottom fixture is ideal for the dining room. Soft ivory and gold color finish.

Phone and Mail Orders Filled
Electrical Dept.

Bedroom Fixture 88c

Semi-indirect. Wired. Ivory finish. Smart!

Electrical Dept.

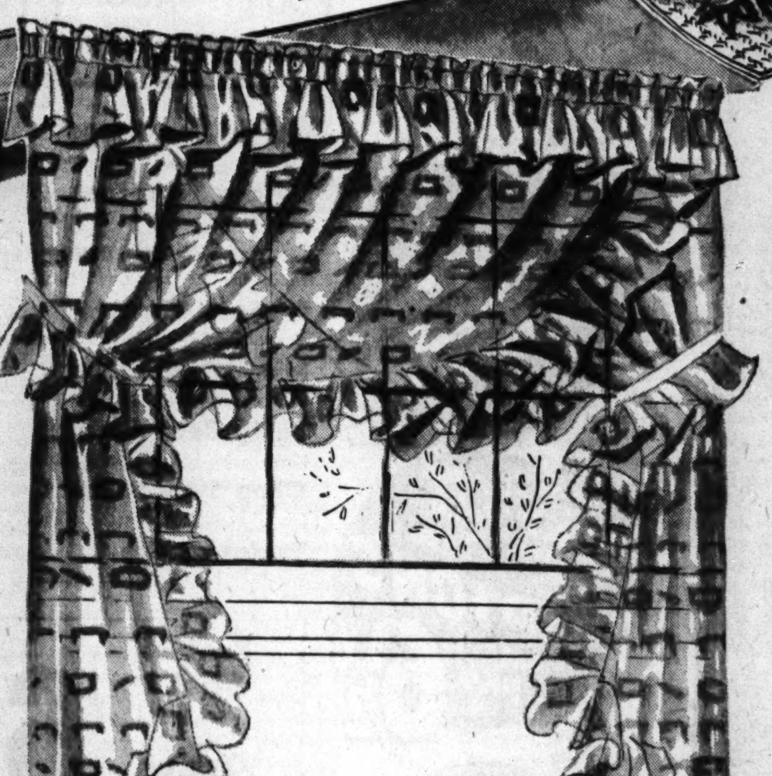

PRISCILLAS

—to fit over two—and even three—windows!

- Newest Spring Styles!
- Finished, They're 120 Inches Across!
- 2 Yards 15 Inches in Length
- You've Seen This Quality Sell for $2.48—Now

$1.69 PAIR

A new season . . . a new view . . . one that brings the warm sunshine and balmy breezes into your home. This calls for billowy ruffles like these! Figured grenadine priscillas in peach, rose, blue, gold, green, cream or ecru. Lovely for the bedroom, dining room—any room!

Lombardy Poplar Trees.... 49c
Tall, hardy. Individually wrapped. 8 to 10 ft. in height.

Rose Bushes 25c
Packed 1 in Carton
American Beauty, Red Radiance, Joanna Hill, others.

Privet Hedge 10 for 49c
2 ft. high. 10 to bundle.

Bird Bath
High fired pottery. Bisque color; 25x18".. 98c

3 Ft. Flowering Shrubs
Individually wrapped. Many varieties....... 22c

Lincoln Park
Seed for thick, velvety lawns. 5 lb. bag $1.69

Fertilizer
Pulverized sheep manure. 50 lb. bag 95c

Grass Seed
Central Park. Fine mixture. 5 lb. bag 69c

Kentucky Blue
High grade grass seed. 5 lb. bag $1.19

Bone Meal
Swift's steamed; for soil. 100 lb. bag $2.98

Peat Moss
Colby's; for the soil. 50 lb. bag $1.39

Phone and Mail Orders Filled. Call WABash 9800 (Shopping Service) or Mail Your Orders

Visit Our Newly Enlarged Shrubbery Dept., 9th Floor, State St. Store

Dress Your Closet Up for Easter with This Gay Tulip Patterned

Closet Ensemble

Choice of dubonnet, green, blue or brown

60 inch Zipper Garment Bag (holds 8 garments)...... $1.98
12 pocket Shoe Bag........ 59c
Spacious Laundry Bag to match.... 59c
Chintz Covered Hangers, 6 for... 39c

A colorful matching ensemble of chintz.

49c Humidor Free

E-Z-Do De Luxe Savoy Closet
Wood framed bottom, top and doorway. Sturdiest closet made by E-Z-DO. For 20 garments. 49c humidor free................ $3.98

Phone and Mail Orders Filled
Main Floor—Closet Shop.

With Necessary Compartments! Gay Floral

Chintz Sewing Boxes

Roomy boxes to keep all your sewing needs together. Assorted colors. 87c

Sewing Needs—Basement.

Well-Woven Fiber, Cloth Trimmed!

Auto Seat Covers

Front or Rear Seat

Choice of colors. Fiber trimmed with matching cloth. To fit all cars. Well made................ $1

Auto Supply Dept.—Phone and Mail Orders Filled

Oak Leather Full Soles, Rubber Heels

Both for $1.09

For men's shoes! Soles sewed on, rubber heels attached.

Shoe Repair—Basement.

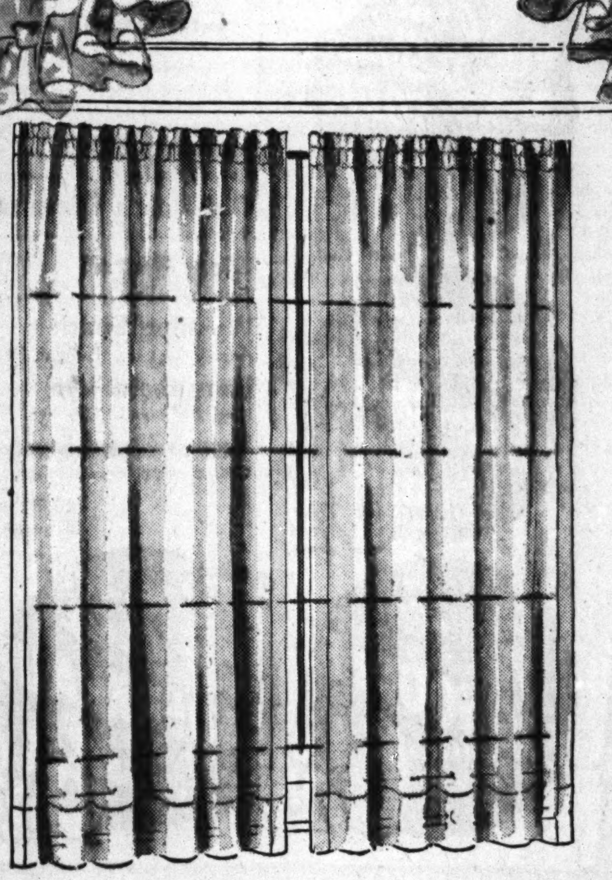

Sheer Values at This Price! Sheer Beauty, Too! Washable Rayon

Marquisette Panels

Nothing so soft and glamorous in curtains—nothing so classically simple, yet wonderfully elegant—as sheer rayon marquisettes! And when you see these panels you'll know why they're made to sell for $1.29—at this saving, you can't afford to pass them up. 87 inches long, 43 inches wide. In delicate eggshell or ecru. 5-in. bottom hem.

79c Each

Large Breezy Open-Weave Lace Panels!

The kind you can wash and stretch yourself in a minimum amount of time. And they don't look limp or wilted after a few washings, either! Durable cottons. 45-inches by 2¼ yards. 55c Ea.

GOLDBLATT'S TEN STORES

STATE ST. STORE	On Broadway	On Lincoln	On Chicago	On Ashland	On 26th St.	On 91st St.	Chicago and	Hohman Ave.	645-665
State, Jackson, Van Buren	Near Lawrence	Near Belmont	Near Ashland	and 47th St.	and Christiana	and Commercial	Cass Streets Joliet, Ill.	at Sibley Hammond, Ind.	Broadway Gary, Ind.

This Happens Once a Year!

FREE!! .... Coty's Sub-Tint Tester with Coty's Face Powder!

COTY'S LOVELY "AIR SPUN" POWDER and Sub-Tint Tester

BOTH FOR $1

Get here early for this grand offer! A generous jar of Coty's sub-tint foundation in pastel tandem tester—free! Sub-tint base in light, medium or dark shades, creates a new complexion for you. The powder in your favorite fragrance and shade. Tandem has space for Sub-deb lipstick, too.

Phone and Mail Orders Filled. Call WAbash 9800 (Shopping Service) or Mail Your Order.

2000 Sheet Toilet Tissue	Triner's Bitter Wine Tonic	$1.25 Size Absorbine Jr.
14 rolls 99c	57c	67c
Unwrapped. Limit of 14.	$1.25 size. 1 limit. (Not in Indiana.)	For sore, aching muscles. 1 limit.

FREE Fountain Pen with Purchase
Thompson's Malted
Chocolate flavored malted in 1 lb. cans. 39c

Gerber Baby Food	25c Size Hinkle Pills	Adhesive Tape
12 cans 67c	9½c	5½c
The 10c size cans. 12 limit.	100's. Two limit to customer.	½-inch by 5 yards. 2 limit.

50c Size Molle Shave Cream	25c Size Cuticura Soap	$1 Size Kreml Hair Tonic
23c	2 for 27c	54c
Large tube. 1 limit. For smooth shaving!	Complexion soap. 2 limit to customer.	Helps eliminate dandruff. 1 limit.

Miniature Chocolates	Fresh Peanut Clusters	Chocolate Stars
17c 1-Lb. Box	14c Lb.	12½c Lb.
Choice milk and dark diminutive chocolates.	Choice nuts, clustered in chocolate.	Sweet chocolate buds. Pure, fresh.

Sorry, No Phone or Mail Orders—Right Reserved to Limit Quantities (Unless Otherwise Specified)

Sparkling Crystal Glass

ASH TRAYS

Crystal Clear! Each Weighs 2½ Pounds

Exact Replica of $4 Tray

25c Ea.

6 inch square jumbo tray that is an inch thick. It would take an expert to distinguish it from the $4 original. Buy for the home and office.

On Sale in Cigar Dept.

Phone and Mail Orders Filled on Purchases of 2 Trays or More. Call WAbash 9800 (Shopping Service) or Mail Your Orders.

Popular 5c Cigars
50 in box $1.89
Chicago, Motor Club, R. G. Dun, San Felice, Tom Moore.

Popular 10c Cigars
25 in box $1.79
La Palina, Perfecto Garcia, A y C, Perles, or El Producto.

16-Oz. Blue Boar $1.47
Rough cut tobacco for pipes.

16-Oz. Raleigh 65c
Fine cut tobacco. 1 can limit.

Cigar Dept.

$5.95 $10.95 $2.95 $5.95 $6.95 $1 97c

Pay for Your Easter Finery
On Our Time Payment Plan
This applies to purchases totaling $10 or more.

GOLDBLATT BROS.
Ten Department Stores

Easter Clothes for the Young Generation

Military Air in 2-Piece Cape Suits
Sizes 8-14 $2.95

Won't she be thrilled with this new outfit to start wearing Easter Sunday and all through Spring! Wool flannel skirt and short cape in navy blue and copen. Sizes 8 to 14.

Girls' Wear.

Prep Suits with Two Long Pants
Sizes 12-18 $10.95

$1 Down—$1 Weekly

The very latest 3-button, single or double breasted styles. Bold block checks, herringbones and overplaids. One pair pants with zip fly. Both pairs are pleated.

Toddlers' Coat Sets
Neat wool flannels in cute styles for little boys and girls. They're warm and so durable, too! Sizes 1 to 4. $5.95

Snug Knit Creepers 97c
Also cute 2-pc. suits. In sizes 1 to 3.

"First-Step" Shoes 98c
Well made for comfort! Sizes 2½ to 5.

Dress, Slip Sets $1.19
Lace trimmed rayons. Adorably made.

Neat Training Pants 24c
Double back and front. In sizes 2 to 6.

Rayon Satin Slips 39c
Ruffled trims. Durable too! Sizes 1 to 3.

2-Piece Coat Sets $1.59
Rayon satins. White, pink and blue.

Boys' Polo Shirts 29c
Cute cotton knits. In sizes 1 to 3.

2-Piece Play Suits 98c
Neat butcher boy styles. Sizes 2 to 4.

Infants' Dept.

4-Pc. 2-Pants Suits
1 pair longies, 1 pair knickers or 2 pairs of knickers. $8.95 values! New styles. Sizes 8 to 15. $6.95

Boys' & Youths' Hats
Fancy bands, trims and other smart details. Solids and brand new mixtures. 6⅝-7¼. $1

Boys' and Youths' Dept.—Second Floor.

Tots' Easter Coats
For girls: Crepes, tweeds, twills, many with matching purses. 4-6X. Tweeds for boys. With guaranteed linings and matching Eton caps. Sizes 3 to 6. $5.95

Girls' Cotton Dresses $1
Tubfast. Princess, straight lines. 3-6X.

Wee Boys' Cotton Suits $1
Many cute styles. Tubfast. Sizes 3 to 6.

Juvenile Dept.

All Wool and Cape Leather
Two-Tone JACKETS
$3.99

Zipper Front
Zipper Pocket

The uncertainty of the weather right now makes this jacket a valuable part of your wardrobe. All-wool cloth, 3-pc. knit trim, fully lined. In all the new shades. Sizes 36-46.

Phone and Mail Orders Filled
Men's Sportswear

6½c Sale of FOODS

Mussleman's Apple SAUCE
No. 2 size can 6½c

Yellow Split PEAS
Fancy quality. Pound 6½c

Washing Powder PRIDE
Large size packages 6½c

Hy-Top Early June PEAS No. 2 CAN 6½ 4 LIMIT

Orange Pekoe Tea LIPTON'S SMALL PKG 6½c 4 LIMIT

Arm and Hammer BAKING SODA LB. PKG 6½ 2 LIMIT

Goldblatt's Bond BLEACH OR AMMONIA QT. BOTTLE 6½

White Lima Beans King Cole brand. No. 2 cans	6½c	Tasty Prune Juice Airline brand. 12 ounce can	6½c
Indiana Tomatoes Goldblatt's Bond. No. 2 cans	6½c	Potatoes Normandie, French Fried. 1½ can	6½c
Canned Mushrooms Pieces and stems. 2 ounce	6½c	Gerber's Baby Foods Strained or chopped. Can	6½c
Beets or Carrots Diced. Serv-U-Rite. No. 2 can	6½c	M&C Spaghetti, Cheese In the 16 ounce cans	6½c
Mixed Vegetables Belle of Belgium. No. 2 can	6½c	Hy-Power Tamales In the No. 1 size cans	6½c
Tasty Bean Sprouts Hong Kong brand. No. 2 can	6½c	Sandwich Spread Armour's. Six ounce can	6½c
Chop Suey Sauce Hong Kong. 3 ounce bottle	6½c	Heinz Baby Foods Strained. Nutritious	6½c
Tomato Juice Beechnut brand. 14-oz. can	6½c	Kellogg's Corn Flakes 8 oz. pkg. of Corn Flakes	6½c

Pretzel Sticks
Crisp, golden brown.
Oyster Crackers
Round, tasty salted tid-bits.
6½c POUND
Cookie Dept.

Special Lunch Counter Combination!
Cup of Nestle's Hot Chocolate and One Golden Brown Donut
Both for 6½c

Marshmallows 8 ounce package	6½c	Quick Arrow Flakes 8½ oz. pkg. soap flakes	6½c
Old Dutch Cleanser Hurts only dirt. Can	6½c	Seedless Raisins For puddings, desserts. Lb.	6½c
Gloss Starch Goldblatt's Bond. Lb. pkg.	6½c	California Prunes 50-60 size. Tasty, pound	6½c
Washing Soda Arm & Hammer. Package for	6½c	Maraschino Cherries Red. In 4 ounce bottle	6½c
Household Lye King Pin brand. Effective	6½c	Salad Dressing Or sandwich spread. Goldblatt's Bond. 8-oz.	6½c
Vanco Hand Soap Cleans grime, grease. Can	6½c	White Vinegar Also cider. Goldblatt's Bond. Pt.	6½c

Right reserved to limit quantities. Goldblatt's accept U. S. government orange and blue surplus food stamps.

Bakery Dept. Tasty Treats
Golden Brown Donuts 12 for
Fondant Iced Longjohns 6 for
Assorted Sweet Rolls 4 for
Tasty Apple Turnovers 2 for
6½c

Fruit & Vegetable Dept. Values
Idaho Potatoes, Russets 4 pounds for
Golden Ripe Bananas One pound for
California Lemons Good size. 5 for just
6½c

Delicatessen Dept. Specials
½ lb. Sliced Minced Ham
½ lb. Sliced Pickle Loaves
½ lb. Sliced Veal Sausage
½ lb. Sliced Head Cheese
½ lb. Liver Sausage
½ lb. Sliced Veal Loaf
6½c

Savings on Quality Meats
Pork Snouts 1 pound
Ox Tails 1 pound
Pork Tails 1 pound
Pork Kidneys 1 pound
Lamb Stew 1 pound
6½c

Creamery Dept. "Buys"
Creamed Cottage Cheese 1 pound
Prune Butter, Bulk 1 pound
Golden Maid Margarine 1 pound
Salad Bowl Dressing ½ pint
Large Schmaltz Herring 1 pound
6½c

Pure EGG NOODLES 12 Oz. PKG. 6½c 4 LIMIT
Hy-Top Crisp SAUERKRAUT No. 2½ LARGE CAN 6½c
Armour's Star PORK AND BEANS 22 OZ. CANS 6½c
My Preference Pure TOMATO CATSUP 14 OZ. BOTTLE 6½c 4 LIMIT
Hy-Top White SWEET CORN No. 2 CANS 6½c
Campbell's TOMATO SOUP No. 1 CANS 6½c 4 LIMIT

SPECIAL SAVINGS ON
LIQUORS

Old Boone Bottled in Bond Kentucky BOURBON $1.55 Quart. 3 quarts $4.50. 4 yrs. old. 100 proof.

4 Year Old Kentucky Pride Kentucky Bourbon WHISKEY $1.39 Quart. Mellowed to 90 proof.

10 Year Old Gilbey's Spey Royal Imported SCOTCH $2.79 Fifth. 3 fifths $8.19. Produced and bottled in Scotland.

Parker's Bottled in Bond GRAPE BRANDY $1.49 Fifth. 100 proof. 4 years old. Made in California.

Burnett's Distilled LONDON DRY GIN $1.39 Quart. The celebrated brand.

Baldwin Creamy Top SLOE GIN $1 Fifth. For refreshing cocktails.

Liquors Not on Sale in Our Indiana Stores

GOLDBLATT'S TEN STORES	STATE ST. STORE	On Broadway	On Lincoln	On Chicago	On Ashland	On 26th St.	On 91st St.	Chicago and	Hohman Ave.	645-665
	State, Jackson, Van Buren	Near Lawrence	Near Belmont	Near Ashland	and 47th St.	and Christiana	and Commercial	Cass Streets Joliet, Ill.	at Sibley Hammond, Ind.	Broadway Gary, Ind.

Use Time Payment On Purchases Totaling $10 or More

GOLDBLATT BROS.

Ten Department Stores

BROADLOOM

Figured Axminster

State St. Store Only

$2.29 SQUARE YARD

Tone-on-Tone Leaf, Texture Designs

The very newest light colorings for spring. Recommended for wall-to-wall coverings. A very low price for this fine quality. 9 ft. width.

Jacquard Woven

$3.66 SQUARE YARD

9 and 12 Ft. Widths

If you've longed for luxurious broadloom for your home, invest in this long wearing tone-on-tone carpeting. Wide choice of colors and patterns. Also texture designs.

Bigelow's Twist

$4.55 SQUARE YARD

Also Figured Wilton by the Makers of Gulistan

Today's smartest carpeting at a good old fashioned Goldblatt price! Perfect quality broadloom in 9 and 12 foot widths. Re-cover your floors for Spring—Save!

Are You Moving? Buy Now—We Will Hold Your Purchase for Future Deliveries

Save ½ and More on Broadloom Remnants

6x9 Ft. Broadloom $12.66

Figured Axminster or Wilton. $36.00 value. Good selection. Only 29 to sell. A real buy!

Wilton-Axminster-Twist—Solid Color Weaves. An outstanding purchase that offers unheard of values. One of a kind. State St. Store Only

5.3x9 ft. Figured. $32.00 value, now..$10.95
4.4x9 ft. Tone-on-Tone. $25.95 val., now $8.95
3x6 ft. size. $11.98 value, now........$3.88
5x6 ft. size. $21.00 value, now.........$6.95
8x12 ft. size. $59.00 value, now......$23.95
7x12 ft. size. $40.00 value, now......$18.95
3x4½ ft. size. $9.95 value, now.......$2.98
12x9.7 ft. Twill. $67.00 value, now....$31.95
12x12 ft. Figured. $88.00 value, now..$44.00
9x12 ft. Twist. $134.00 value, now....$66.00
3x9 ft. Figured. $16.98 value, now.....$5.99
3x12 ft. size. $23.95 value, now.......$7.99
6.10x12 ft. size. $49.95 value, now...$15.49
5x9 ft. Figured. $29.95 value, now.....$9.99

4½x6 Ft. Broadloom $6.66

Tone-on-tone Wilton or Axminster. $18.00 value. Newest designs and colors. Only 17 to sell.

Many More Values Not Listed.

Chinese and Oriental RUG SALE!

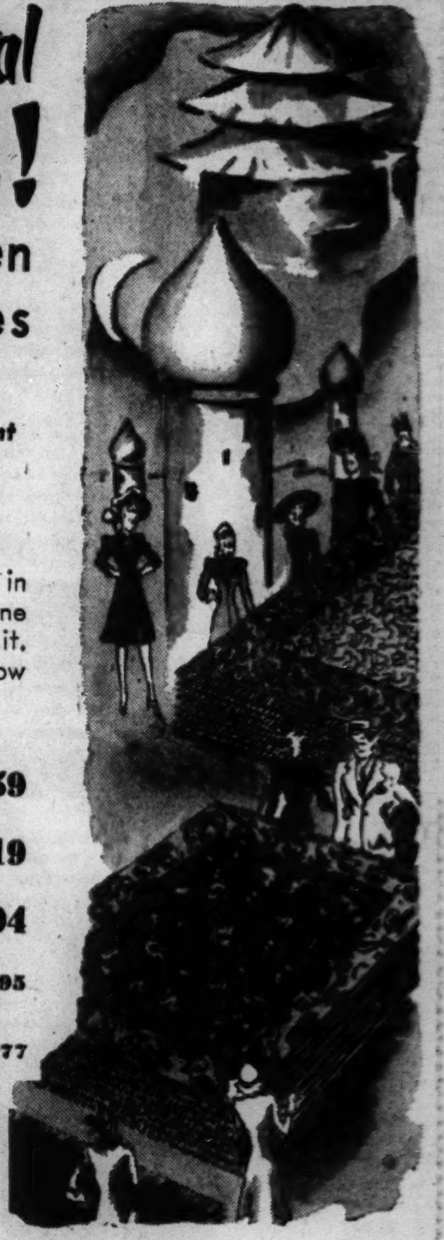

Exquisite Hand Woven Chinese Masterpieces

$199 Use Our Time Payment Plan

$319 Values! Approx. 9x12 Ft. Size

Hand woven creations, embossed patterns in deep, jewel-like colors. If you've longed for one of these lovely rugs, now is the time to buy it. Picture its rich beauty in your home—get it now at this low price!

Items Below On Sale at Our State St. Store Only

*9x12 Ft. Persian Lilihan.........$159
Mulberry and rose background in allover design. $249 value.

*9x12 Ft. Persian Sarouk.........$219
Finest quality; the gem of the Orient. $359 values.

*14x10 Ft. Persian Orientals......$294
Oversize rugs at the price of American Orientals. $449 value.

*2x4 Ft. Chinese Throw Rugs....$16.95
Designs and colors to match larger rugs. $29.95 value.

*2x4 Ft. Persian Lilihan Rugs....$17.77
Beautiful throw rugs in soft colorings. Real buys!

** Sizes on above rugs are approximate.*

Phone MONroe 9500 (Home Service Dept.) and we will gladly send a representative to your home.

Hail . . "Columbia"—A New Luncheon Set

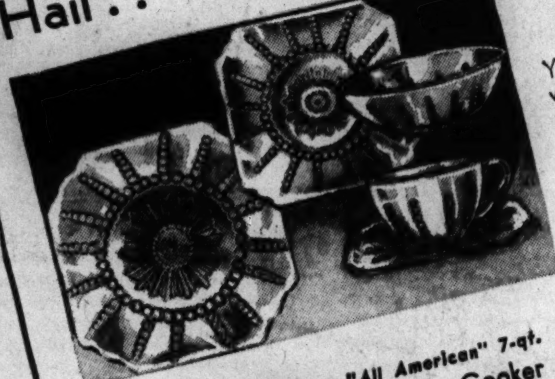

Crystal Glass —20 Piece Set for Four **$1.09 Set**

You'll admire this sparkling American tableware. Includes 4 of each: cups, saucers, dinner plates, fruits, bread and butters. Start your service now.

Open Stock Pieces to Complete Your Set

Soups 10c Each — Bakers 10c Each — Platters 15c Each

China Dept.

"All American" 7-qt. Pressure Cooker

Reg. $8.95 **$7.77**

Extra thick cast aluminum. With safety valve. Pressure gauge. Complete with inset pans.

Step Ladders

4-ft. Size **$1**

Painted, grooved steps; iron rod under steps.

5 ft. size......$1.39
6 ft. size......$1.79

Phone and Mail Orders Filled—Housewares Dept.

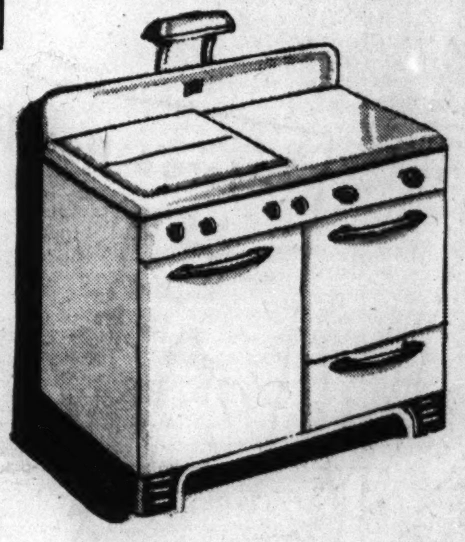

1941 Universal

Range by Cribben & Sexton

Manhattan—a full white model, complete in every detail, yet it requires but 36 inches of space. One giant, 3 standard burners. (Covers, lamp, $7.50 extra.)

$69.75 *and old range*

Use Our Convenient Time Payment Plan

THOR White Washer

Big "Extra Plus" Model

$44.95

$1 Down, $1 Weekly

$89.50 Value

9 Lbs. Capacity

Super Thor agitator, heavy duty lubricating motor and adjustable safety wringer. Mechanism is oiled for life! Our lowest price for this washer!

Free Home Trial—Call MONroe 9500

Phonograph and Radio! $99.95 Value!

SAVE $20 on This Brand New 1941 Genuine

RCA Victrola

Combination

With Automatic Record Changer

7 RCA Victor Preferred Type Tubes

A genuine RCA Victor—housed in a striking walnut or mahogany finish cabinet of 18th Century design. Gentle action automatic record changer for 10 or 12 inch records; for American and Foreign reception.

$79.95 *And Your Old Radio*

Use Time Payment!

For Free Home Trial Call MONroe 9500.

Latest Victor Record Releases—Now Cost Up to 50% Less

10 Inch Records *(Old List Price 75c)* **50c** — You're the One—I Can't Remember to Forget—Hal Kemp and His Orchestra. Many others.

Bluebird Hits *Brand New Tunes* **35c** — There'll Be Some Changes Made—Dardanelle—Vaughn Monroe and Orchestra. Many others.

Victor Encores *(Old List Price $2)* **$1** — Songs featured in Walt Disney's "Fantasia." Marian Anderson, other artists.

Masterpiece of the Month Was $12 List **$6.50** — Concerto No. 2 in B Flat Minor by Brahms; Six 12-in. records complete with album.

Many Other Leading Hits by the Nation's Foremost Artists.

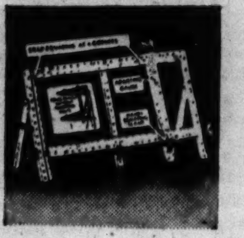

Quaker Stretcher $2.49

3 point self leveling frame; extra adjustable gauge. Center folding.

Johnson Glo-Coat 98c Qt. Can

With applier; makes your floors and linoleums glisten with a high lustre.

Johnson Cleaner $1.59 Gallon

For painted walls, rugs, upholstery. Works fast. Less effort—goes farther.

Special Sale! First Quality, Triple-Coated

"Polar" White Enamelware

Get a Complete Set Now—at These Suprisingly Low Prices!

8-cup Percolator..............reg. $2.25
8-cup Coffee Pot..............reg. 1.75
6-qt. Covered Pot.............reg. 1.65
8-qt. Covered Pot.............reg. 1.80
5-qt. Tea Kettle...............reg. 1.80
1, 2, 3-qt. Sauce Pan Set.......reg. 1.85
2-qt. Tea Pot.................reg. 1.70

$1.49 Choice

Additional Specials:

Reg. $2.45—12-cup Percolator....$1.99
Reg. $1.95—12-qt. Coffee Pot....$1.59
Reg. $1.30—12-qt. Oval Dishpan.$1.19

Phone and Mail Orders Filled.

WESTINGHOUSE

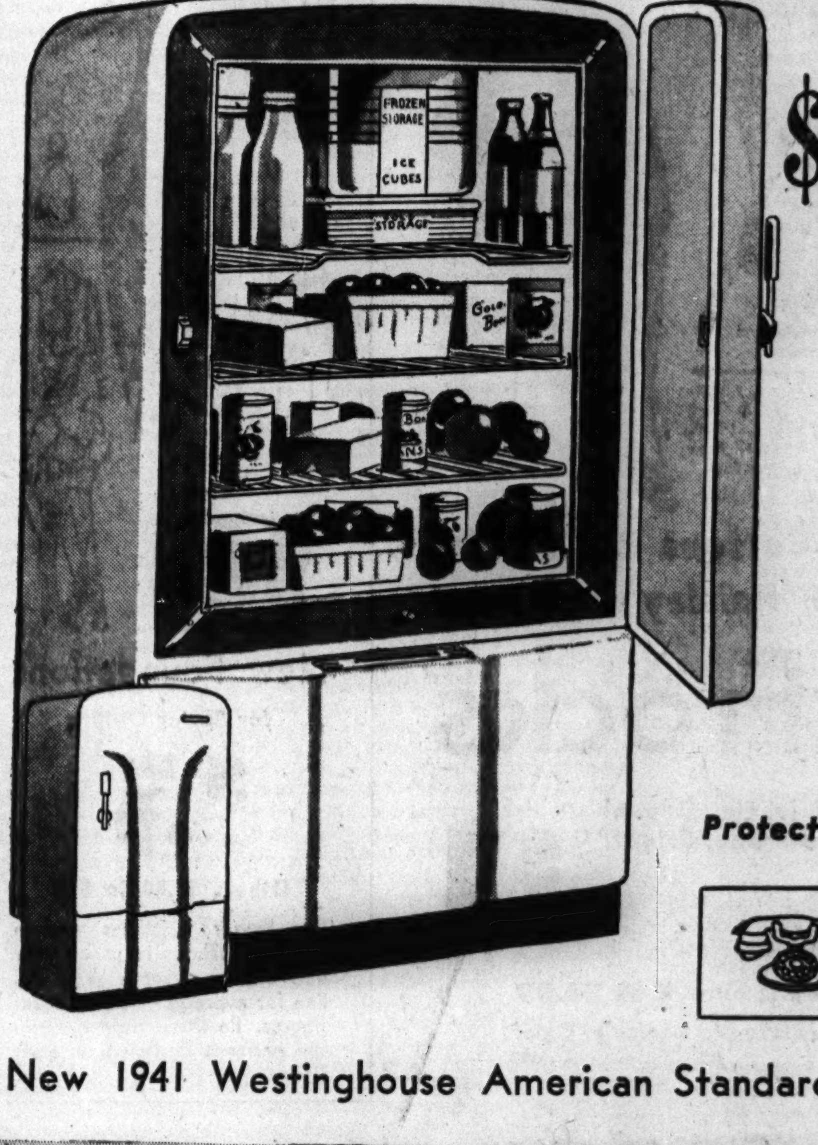

6-Cubic Foot

$104.50

Less Than 15c a Day Pays for It!

Easily Worth $50 to $75 More!

It more than pays for itself—when you count the dollars you save in food preservation! New 1940 model with all steel Turret Top cabinet, big sanalloy super freezer, full porcelain enameled interior, three-way action door handles, interior light and meat chill-tray!

Protected by Built-In Watchman

For Further Information Call MONroe 9500 (Goldblatt's Home Service Dept.)

New 1941 Westinghouse American Standard "6"..........$129.95

GOLDBLATT'S TEN STORES	STATE ST. STORE	On Broadway	On Lincoln	On Chicago	On Ashland	On 26th St.	On 91st St.	Chicago and	Hobman Ave.	645-665
	State, Jackson, Van Buren	Near Lawrence	Near Belmont	Near Ashland	and 47th St.	and Christiana	and Commercial	Cass Streets Joliet, Ill.	at Sibley Hammond, Ind.	Broadway Gary, Ind.

Highlight Fashion Feature for Our Spring Coat and Suit Week

GOLDBLATT BROS.

Ten Department Stores

Gracefully fitted with new plunging neckline. Exquisite scroll work and metal trimmed buckle. All wool crepe in navy or black. Misses' sizes.....$16.94

Dressmaker Styles are New

Choose Your Coat from This Brilliant Selection

$16.94 to $29.94

Use Our Convenient Time Payment Plan

The dressmaker trend is in . . . and you love it! You love it because it's feminine, flattering, and so easy to wear. You love it because it opens a whole new world of possibilities for making you more charming than ever this Easter and all through spring. Here are three outstanding styles from dozens in our collection! Come in . . . try them on and see what they do to your ego! Many other gorgeous styles in Junior sizes 9 to 17, Misses' sizes 12 to 20 and Women's sizes 38 to 52.

Also Charming Dressmaker Suits Superbly Styled at This Low Price

Rayon satin edged front and pocket flaps. Fine black twill reefer with brilliant button trims. Clean-cut lines from top to hem. Misses' sizes. $29.94.

Gently bloused bodice, set-in belt. Soft shoulder and slightly flared skirt. Mushroom metal buttons. Black wool crepe with white removable collar. In misses' sizes. $19.94.

Sculptured Beauty in Soft Capeskins

$2.95

Copied from $25 models—stunning bags in black, navy or red! Underarms, top handles and others—you're sure to find just the bag to match your new Easter outfit.

Main Floor

Plaid Shetland New Spring Suits

$6.98

If we haven't "suited" you yet, these will do the trick. 2 and 5-button torso jackets, matched with swingy and pleated skirts—Glen plaids—plaid combinations—and solid shetlands. All in the newest pastel shades—and navy. 12-18.

Women's Sportswear

Here's Neckline News That'll "Do Things" for You

New Spring "Frostings"

$1

Pretty as a Picture

Sugar-white to accent the neckline of your suit or dress. Frou-frou or tailored yokes, collar, bibs. Models for all necklines.

Phone and Mail Orders Filled

Fabric Gloves 97c

Rayon fabrics in pastels, black or white. Good fitting, 6 to 8.

Linen Hankies 25c

Women's hand rolled floral or paisley patterns. Large size. Ea.

Main Floor.

Lady Frances Footwear

$3.98

Easter paraders choose Lady Frances—for outstanding style, for infinite comfort! Scientifically constructed with all arch features plus new spring styling make Lady Frances the choice of discriminating women. Sizes 4½ to 9. Widths AA to EE.

Red or blue 80 square print check. Ric-rac trimmed. 16-42.

Blue, rose, aqua, floral. 14-42. Also blue or red check 80 square print.

Blue, rose, aqua print poplin. 14-20. Sea shell type button trim.

Spring-Into-Summer Cottons in Colorful Checks, Florals and Paisley Patterns!

Wash Frocks

$1

Blue, Rose, Aqua, and Red in the Group! Poplin and 80 Square Prints! All Gay, Bright!

Made to sell for much, much more—so choose a supply this minute—while our price is extremely low! You'll like these young informal cottons that flatter. Coat models, set-in belts, tiebacks, fitted types. Sizes 14 to 44 in the group.

Other Styles, Not Sketched, in Sizes 46-52 **$1.09**

Phone and Mail Orders Filled (State 2nd Choice of Color)

House Frocks Department.

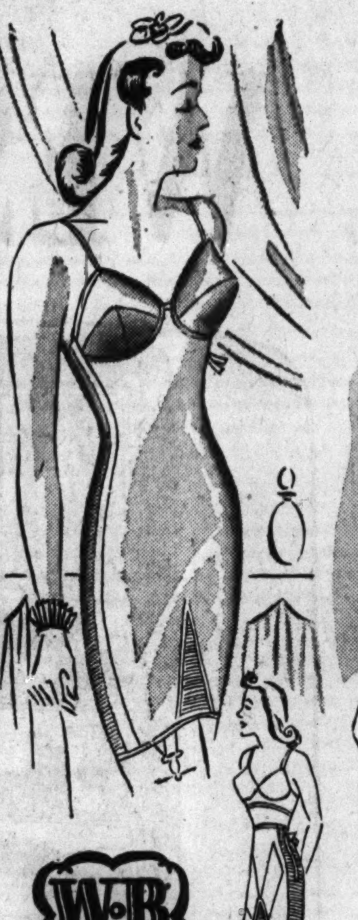

New Foundations

for Easter Outfits

$5

Others $3.50 to $10

For longer waistlines and a smoother silhouette under your new clothes, wear a WB. Full line for average or stylish stout figures. Be fitted right away in the garment designed for your figure.

You'll Look Lovely in These Lovely

EASTER HATS

$1.94

Made of Soft Felts

Every one designed to draw eyes admirably on Easter day. The beige in military mode with brown rayon jersey scarf and gilted star—the navy blue with drama in its tilt and ribbon trim on upswept side, softly veiled—and the hurrah red swagger type with high crown, feather stabbed! These are our favorites—just examples of the gloriously clever collection.

Sure Sign of Spring! Duco-Dotted

RAYON JERSIES

$6.94

Smartest of All Easter Dress Fashions

We signed for a "dotted line"—and just look what we obtained for you. Soft draping, molding rayon jersey (as if they weren't smart in their own right) showered with white duco dots. Sweetheart necklines, straw braid belts, other trims. Sizes 14 to 20; 18½ to 24½.

GOLDBLATT'S TEN STORES	STATE ST. STORE	On Broadway	On Lincoln	On Chicago	On Ashland	On 26th St.	On 91st St.	Chicago and	Hohman Ave.	645-365
	State, Jackson, Van Buren	Near Lawrence	Near Belmont	Near Ashland	and 47th St.	and Christiana	and Commercial	Cass Streets Joliet, Ill.	at Sibley Hammond, Ind.	Broadway Gary, Ind.

Part 3 | Metropolitan Section

Chicago Sunday Tribune

THE WORLD'S GREATEST NEWSPAPER

W

MARCH 30, 1941.

Neighborhood News, Churches, Clubs, Schools, Radio Programs.

10,000 TO COMPETE IN KITE CONTEST

LA GRANGE HIGH LAYS EMPHASIS ON PATRIOTISM

School Will Be on W-G-N Tuesday.

BY ONEY FRED SWEET.

Spirit of Lyons Township High school in La Grange has been sustained since the day more than 50 years ago when Henry W. Thurston, its first principal, came from the Hyde Park High school to drive about the sparsely settled community for a roundup of the first 37 pupils.

Edwin G. Cooley became principal four years later. When Mr. Cooley was made superintendent of schools in Chicago he continued to reside in La Grange and to keep an eye on the local school. The lantern he carried to meetings of the board, of which he was a member, is a treasured school souvenir. Educational ideals and enthusiasms of these early principals, backed by pioneer board members, have guided their successors.

When the school celebrated its golden anniversary three years ago Mr. Thurston sent a message that read: "May each of us who have ever been connected with L. T. H. S. continue to sow and to cultivate seed for a world of better human relations than those experienced today."

On W-G-N Tuesday.

Dr. G. W. Willett, principal since 1923, in discussing the theme for the W-G-N radio program, "Citizens of Tomorrow," which will feature the school at 4:30 o'clock Tuesday afternoon, said nothing he might suggest could be more significant than Mr. Thurston's words.

Dr. Willett will speak briefly on the radio program. Seated with him on the platform will be B. E. Gordon, assistant principal and a member of the faculty for 34 years; George Hooper, editor of the Senior annual; Miss Patricia Gibson, president of the student council; Dean Hennessey, president of the senior class; Mrs. Paul Abrams, member of the board of education, and Mrs. B. O. Sippy, president of the parents group.

Clarence Dissinger, director of music, will lead the school chorus. Five hundred students will take part in the program and join in the school cheers. Philip Maxwell will be master of ceremonies.

Graduated in 1888.

Of the 37 who attended the school in 1888, one of their graduates, Mrs. A. C. Dallach, still is a resident of the village. The 5,000 alumni are scattered thruout the land. There are 1,580 students who come to the high school daily, 250 to Junior college, and 350 to the adult school at night.

The original school building, with its tower removed, is still part of the school plant which has four times been enlarged. The brick structure, with its spacious grounds, has two towers, one of which contains a clock and chimes. The chimes are a gift of the Grand Masonic Lodge of Illinois in honor of the fact that youth from the Illinois Masonic Home in La Grange attend the school. The chimes, placed in the tower when the new addition was built in 1928, are heard every 15 minutes, except during the hours of 10 p. m. and 7 a. m. La Grange may be said to run its affairs by the school clock.

The tower also contains a victory bell which, in 1889, was presented to the school by Marshall Field, who owned the property adjacent where the athletic field is now located.

Auditorium Cared For.

Since its dedication in 1928 the cathedral-like auditorium has been treated with regard by the student body, each group vowing to leave it in better shape than they found it, with the result that it has never been necessary to redecorate the interior. Here are held many community programs, including those of the Sunday Evening club sponsored by the La Grange post of the American Legion.

Patriotic exercises have been stressed at the school since its first year, when citizens of La Grange presented the classroom with an American flag. In 1890, women of the G. A. R. asked that Memorial day ceremonies be held at the school, and the custom has been followed thru the years. Each morning students on their way to school pause while the flag raising ritual is conducted on the campus, and each school assembly begins with a salute to the flag.

Always, L. T. H. S. has been a college preparatory school, and at least 75 per cent of the graduates attend higher institutions. Members of the graduating class of last June are now attending 52 colleges and universities and it is said that 85 per cent of the pupils have college in mind at the beginning of their high school course. Statistics also show that few who start the high school course fail to complete their studies.

Gives Vocational Help.

Vocational guidance is supplied all pupils and it has been found that among those who do not go directly to college many continue at night school or in extension work. This year a course in "drugstore cooking" was added to the curriculum, but even in this instance the boys look upon the accomplishment as a possible means of aiding them in working their way thru college.

In the beginning the institution

[Continued on page five.]

La Grange Students Do Their Learning in a Beautiful Building

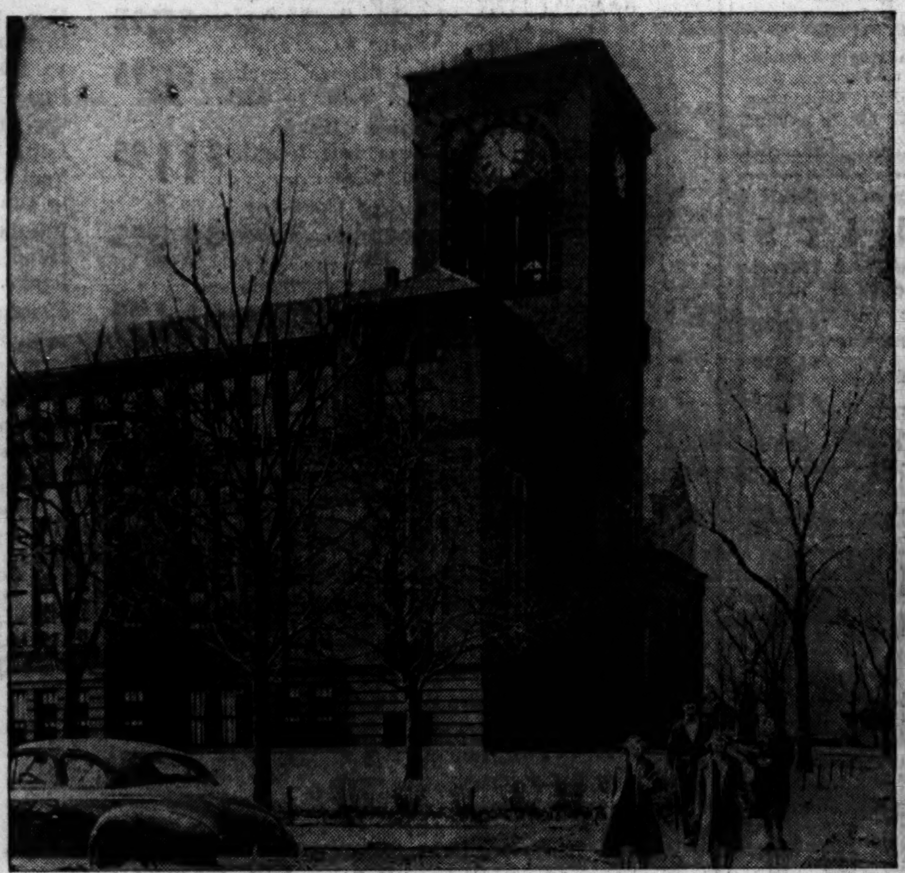

Chimes in the school tower at the Lyons Township High school in La Grange have special significance for Miss Catherine and Miss Kathleen Wood, twins, seen in the foreground. They attend the school from the Illinois Masonic home, for the bells are a gift of the grand lodge of the state. Bringing up the rear on the way home to lunch are Don Lange and Miss Violet Hauton. Decorated after suggestions from Lorado Taft, the rotunda of the foyer of the school has a cathedral-like atmosphere. In the front row, left to right, are Miss Florence Lyon and Miss Doris Koeppler. In the rear row, Miss Barbara Borman, Miss Marilyn Phillips, and Miss Roberta Rowland are on their way to class.

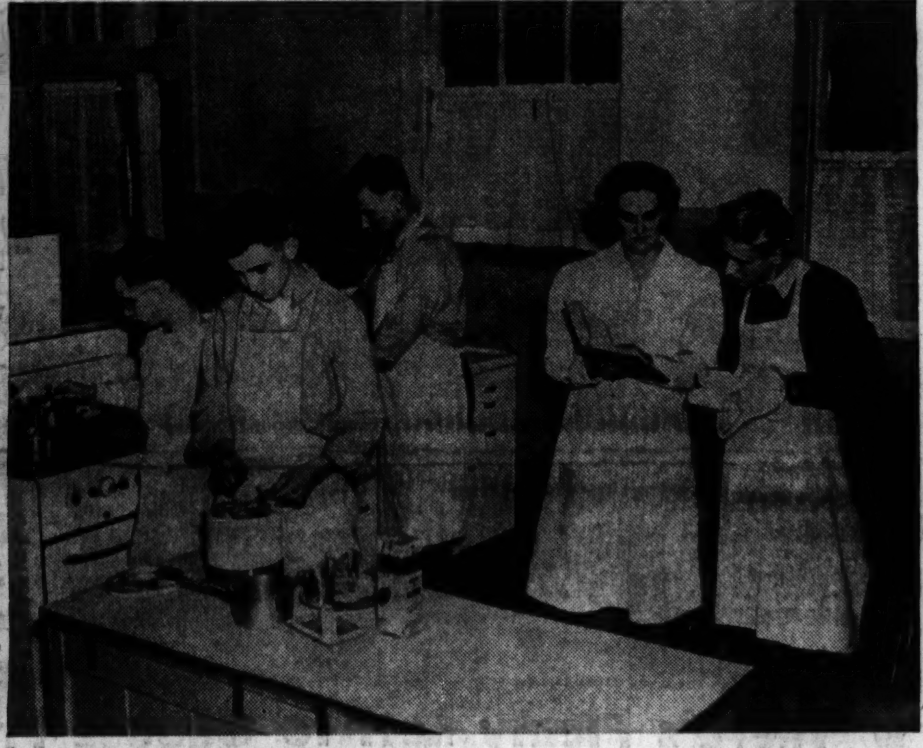

La Grange Township High school excels in debate, its teams having won the west suburban conference five times in the last six years. Undefeated in the conference so far this year, left to right, are James Ashley, William Frederick, George Hooper, and Miss Elizabeth Plasman. Drug store cooking is a popular course with a group of boys at the La Grange school who supplement their class work with actual fountain practice. Miss Lorena Reid explains that washing dishes is as much of an art as making sandwiches. Her pupils, left to right, are Don Field, Arthur Dilly, Douglas Jabaay, and Albert Sipek.

[TRIBUNE Photos.]

At the sound of the bugle blown by Fred Lindsay, students on their way to school in the morning stand at attention during the flag raising ritual on the campus. Taking part in the ceremony, left to right, are John Webb, John Wilson, and John Hallgren.

OUR TOWN

Paragraphs About People You May Know

FROM the University of Notre Dame comes word that Jack Thornton, who left St. Ignatius High school last June with an impressive array of medals strung across his chest, continues to pile up honors in college. His class of 1,100 freshmen has elected him vice president.

Jack Thornton.

The staff of the Oak Park playgrounds is still chuckling over a letter received last week from Private Patrick Sammon of Troop B, 106th U. S. cavalry, stationed at Camp Livingston, La. It wasn't so long ago that Pat was batting home runs and shooting marbles at the Anderson playground. He wrote, "One day recently I set the camp record for mail received. The kids from Anderson playground got together and sent 17 letters all at once. Since that packet arrived the fellows have regarded me with awe." And no wonder. The C. O. probably didn't do any better.

Mr. and Mrs. John Legat of 1459 South Pulaski road held open house for relatives and friends last Sunday in observance of their golden wedding anniversary. Professionally, Mrs. Legat is Dr. Legat. For 31 years she has been on the staff of the Mary Thompson Hospital for Women and Children. She had four children of her own before she began her study of medicine in 1904 at the Illinois Medical college.

Miss Shirley Marks of 3251 West Berteau avenue will be presented in a song recital at 8 o'clock this evening in the Auditorium assembly hall, Congress street and Wabash avenue. Miss Marks, who is 16 years old and an honor student at Roosevelt High school, will sing a group of French, Spanish, and English songs.

Associates of the West Suburban Jewish center, Lake street and Ridgeland avenue, Oak Park, Saturday night will be hosts to the community.

Trinity Alumnae, Students Will Meet at Tea Today

A tea in compliment to alumnae and members of the June graduating class will be given at 2 o'clock today at Trinity High school, Lathrop avenue and Division street, in River Forest. Miss Marie Blum and Miss Mary Jane Barlett are co-chairmen on arrangements.

Talk in Glen Ellyn.

Marie Niergarth Zander of Kenilworth will speak on "The Importance of Africa in the Present War" tomorrow afternoon at the First Methodist church of Glen Ellyn.

Anshe Sholom Men's Club Will Offer Annual Dance

The Men's club of Anshe Sholom will give its annual dance tonight in the Mural room of the Morrison hotel. A. Aaron Shulman is president of the organization. On the dance committee are Milton Shaffer, chairman, and Abraham Neiberg, Sigmond Flower, Daniel Frazin, Leo Eisenberg, and Elkin E. Isaacs.

Final Concert.

Proviso High school's concert orchestra, directed by Wallace Nelson, will give its final spring concert at 3:15 o'clock this afternoon in the school auditorium.

Fast Thinking Boys Awarded Safety Medals

Two members of school safety patrols in west area communities will be honored this week for outstanding service to their classmates. Harris R. Till Jr., captain of the patrol at McClure school in Western Springs, will receive a gold distinguished service medal for saving a life. William Graff, a member of the patrol at the Abbey C. Wing school in Elgin, will receive a bronze meritorous service medal for outstanding attention to duty.

Harris R. Till Jr.

Both medals are presented by the Chicago Motor club, sponsors of the school safety patrol in Illinois and Indiana. J. J. Cavanagh, vice president and general manager of the club will present the award to Harris Till in a special assembly of his classmates Tuesday afternoon.

Averts Bicycle Tragedy.

Harris won his medal for saving the life of a young bicyclist he pulled out of the path of an oncoming truck while on duty last fall. The youngster who was saved from possible injury was Lowell Leonard. Charles M. Hayes, president of the motor club, after hearing results of the investigation, ordered the highest award possible.

William Graff's award was the result of quick thinking which prevented confusion and possible injury among the children of his school. Just as school closed a truck crashed into a light pole, loosened the lamp, and in turn was struck by another car.

On Guard for Police.

William was in charge of the patrol at the time. He directed other members of the patrol to keep children back from the wreckage, took the license numbers of the vehicles involved, saw that the electric company was notified of the accident, and kept order until police arrived.

Draft Number 1,000 Will Be Called in April

Because of rejections, deferments, and registrants who have previously volunteered, local draft boards in Chicago in most cases have progressed well down their lists in furnishing men for army training.

Increased quotas for April mean that many men with order numbers of 1,000 or over can expect to be called up next month.

Here is the list of the highest order numbers reached by each local board by last Wednesday morning, exclusive of volunteers, who were inducted in the order in which they sought to serve.

Board—	High No.	Board—	High No.	Board—	High No.
1	96	52	376	102	332
8	122	53	509	103	445
3	42	54	279	104	271
4	177	55	263	105	298
5	185	56	482	106	198
6	594	57	515	107	218
7	183	58	658	108	101
8	246	59	518	109	151
9	365	60	283	110	298
10	220	61	415	111	304
11	441	62	276	112	309
12	724	63	228	113	219
13	316	64	254	114	541
14	404	65	688	115	379
15	551	66	304	116	255
16	257	68	262	117	102
17	242	69	538	118	200
18	250	67	326	119	223
19	191	70	398	120	192
20	276	71	302	121	298
21	217	72	687	122	124
22	231	73	216	123	308
23	265	74	312	124	319
24	303	75	369	125	321
25	319	76	371	126	374
26	339	77	475	127	228
27	76	78	611	128	203
28	635	79	212	129	236
29	592	80	393	130	182
30	350	81	289	131	433
31	398	82	104	132	401
32	484	83	266	133	478
33	733	84	270	134	240
34	203	85	170	135	291
35	297	86	444	136	235
36	339	87	224	137	515
37	589	88	345	138	407
38	359	89	536	139	355
39	241	90	559	140	497
40	210	91	448	141	158
41	351	92	399	142	263
42	145	93	164	143	493
43	199	94	501	144	252
44	317	95	303	145	298
45	559	96	179	146	463
46	413	97	234	147	479
47	441	98	252	148	220
48	606	99	392	149	294
49	449	100	181	150	632
50	378	101	289	151	616
51	297				

The numbers shown are the ones used to determine the order in which registrants are called up for classification, as distinguished from the national draft lottery numbers assigned at the very start of selective service.

Cases Reveal Jobs That Win Draft Delays

BY HAROLD SMITH.

Soldiers on the home front are important to the nation's defense as well as those in the field.

This is the conclusion to be drawn from conversations with selective service officials and from a perusal of actual cases that have been passed on by both the local draft boards and some of the boards of appeal in Cook county.

Just as it is considered not to the best interests of a strong military machine to disrupt families, so also is it deemed unwise to upset the conduct of business where it does not collide with the national welfare, according to the philosophy that appears to underlie the draft officials' decisions.

Case of Chemist.

William H. King Jr., administrator for the eight draft appeal boards in Cook county, delved into review board files for these actual cases to show how draft officials strive for a common sense application of selective service laws and regulations:

Registrant A is a chemical engineer earning $50 a week with a large corporation engaged in the manufacture of carbohydrates. He asked occupational deferment, but his local draft board, after weighing the facts, made him available for immediate service.

He carried his case to the review board, thus earning automatic deferment until his case was decided. The review board held that research chemists in this particular field required long special training and so were hard to replace, accordingly defering the appellant to Class 2A [for those necessary in their civilian activity].

Registrant B was also a research chemist, 25 years old and single. His local board had placed him in Class 1A but he appealed for occupational deferment. Both he and his employer represented that it would require six months' intensive training to school a man to do the work.

Discover New Angle.

The review board learned that this registrant recently had applied for a second lieutenancy in the army's chemical warfare department, apparently with the approval of his employer, which the reviewers took as proof that he was not regarded as indispensable. This board denied the appeal.

Registrant C was head of a steel plate fabricating plant which employs 20 to 25 men and is building naval air service equipment. He took charge when his father, the founder, retired, his record set forth. Though listed as president and treasurer of the company, his salary was given as only $1,200 a year. He appealed his local board's 1A classification, but his appeal board agreed that he was not indispensable to the business and therefore denied the appeal.

Wins Delay to July 1.

Registrant D, 34 years old and unmarried, had for five years headed a small factory with three paid and three contract employés. He asked occupational deferment on the ground that orders on hand could not be filled without him, and appealed after the local board classified him for immediate service. This review board went more fully into the case, then reclassified the man in 2A until July 1, at which time the local board will again pass on his indispensability.

Draft officials think of a "necessary" employé as one whose removal might impair his employers' efficiency to the point where its output might suffer or other employés might be thrown out of work.

Here is the expression of the selective service regulations by which these officials are guided:

"In Class 2A shall be placed any registrant found to be a 'necessary' man in any industry, business, employment, agricultural pursuit, governmental service, or any other service or endeavor, or in training or preparation therefor, the maintenance of which is necessary to the health, safety or interest in the sense that it is useful or productive and contributes to the employment or well-being of the community or the nation."

Can Be Renewed.

The regulations say no Class 2A deferment shall be for a longer period than six months, but that they can be renewed indefinitely for like periods.

Up to Feb. 1 only eight appeals were won by the registrants. The appellants winning full six-month deferments included the owner of a retail tobacco store, the assistant secretary and auditor of a motor bus company, a manufacturer of sports equipment, and a salesman of printing and lithographing rollers.

ELGIN ACADEMY GIRLS NOW HAVE A HOBBY HOUSE

A girls' hobby house recently was installed at the Elgin academy by the Mothers' club of the school under the direction of Mrs. William Freeburg. The committee in charge was headed by Mrs. J. H. Jerome.

Equipment includes a sewing machine, stove, and cooking utensils. Furnishings have been arranged in a former dormitory by the girls as part of the course offered in interior decorating.

Each Monday afternoon Mrs. J. H. Jerome, Mrs. H. L. Walsh, and Mrs. G. R. Stevens will give instruction in cooking. Knitting will be taught Wednesday afternoons by Mrs. Fred R. Hemphill and Mrs. R. F. Dowell. On Thursday afternoons the hobby house will be used for cloth dyeing, a process introduced to the girls by Mrs. J. D. Sheldon. On remaining afternoons the house will be open to the girls for various activities.

CARNIVAL IN AIR WILL CROWN 7 CHAMPS MAY 3

Seven Events Listed for Competitors.

(Coupon on page 4.)

Nearly 10,000 Chicagoland kite flying enthusiasts, ranging from kindergarten age to grandparents 70 and 80 years old, in the next few weeks will enter the third annual Chicago Tribune city-wide kite contest to be held in coöperation with the park district.

The contest has become the Golden Gloves of Chicago kite flying fans. From April 14 to 26, inclusive, local contests will be held at 88 neighborhood parks. Seven winners in as many events will be chosen to represent each park in the grand finals May 3 to be held in the parking lot south of Soldiers' field at 16th street and Columbus drive.

Trophies for Winners.

The seven kite flying champions of Chicagoland will be chosen at the grand finals. They will be awarded silver trophies donated by this newspaper. Runners-up will be presented with ribbons.

To enter the contest it isn't necessary to own a kite. No store kites will be permitted. All kites are to be made by the contestants themselves. Local park fieldhouses will supply free materials and instructions.

The rules are simple. There is no age limit; anybody who can fly a kite is eligible. An entry blank is printed in today's paper. Simply fill in your name, age, and address, then check the event you wish to enter. You may enter all events if you desire. Take the coupon to your nearest fieldhouse. No entry blanks will be accepted if mailed to THE TRIBUNE. A list of parks in your section where entries can be taken accompanies this story.

Events in Contest.

The seven events in the contest are:

Artistic—Kites to be judged for color, beauty, and original design, as well as flying performance.

Novelty—Kites to be judged for unusual construction, mechanical motion, or unusual materials used.

Handwinding—Each contestant to fly his kite unaided and from his hand to the end of 75 yards of string. At a given signal contestant will wind in his string and the first to finish will be declared winner.

Mechanical winding—Kites to be flown to the end of 75 yards of string and then wound in by reel.

Solo box kite—Any type of box or combination plane box kite may be flown in this event. All box kites to be flown without tail.

Messenger—Any type of messenger may be used and shall be attached to kite string by helper or by contestant not more than 25 feet from flyer's hand.

Strongest pulling kite—Pulling power will be measured by a scale.

Suburbanites will be eligible to enter the contest. They are to mail their coupons directly to F. E. Kardes, park district supervisor of crafts, 425 East 14th street. Mr. Kardes is contest director. All entries must be in by April 15.

West side entrants can register at the following parks:

ALTGELD, Harrison street and Washtenaw avenue.
AUSTIN TOWN HALL, Lake street and Central avenue.
COLUMBUS, Harrison street and Central avenue.
DOUGLAS, 14th street and Albany avenue.
DVORAK, Cullerton and Fisk avenues.
FRANKLIN, 14th place and South Kolin avenue.
GARFIELD, 100 North Central Park avenue.
HUMBOLDT, 1400 North Sacramento avenue.
HARRISON, 18th and Wood streets.
LA FOLLETTE, Hirsch and Laramie avenues.
SHEDD, 23d street and Lawndale avenue.
SHERIDAN, Polk and Aberdeen streets.
STANFORD, 14th place and Union avenue.
UNION, Lake street and Ashland avenue.

EASTER FLOWER SHOW IN PARK OPENS SATURDAY

Ten thousand Easter lilies will be on display in Garfield park conservatory in the annual spring flower show, opening Saturday, to continue thru Sunday, April 20.

Myriads of roses, blue cinerarias, and hydrangias, yellow narcissi, calendulas, and marigolds, pink and rose azelias, crimson frillaries, scarlet and russet tulips and white hyacinths are some of the other flowers that will be seen in the extravagant parade of spring bloom.

Completing a series of gardening lectures, Arthur Jackson of the park district horticultural staff, will discuss "Annuals and Perennials for City Gardens" at 8 o'clock Wednesday night in the Garfield park fieldhouse, Washington boulevard and Central Park drive.

VFW OpenDrive for $2,500 to Purchase an Iron Lung

Members of Kenneth M. Copley Post, No. 512, Veterans of Foreign Wars, have started a drive for $2,500 to finance the purchase of an iron lung. Frank Krasniewski, 2035 West 18th place, is commander of the post. The device will be given to a hospital with the provision that no charge may be made for its use. Public subscription and the proceeds of parties will provide the sum, Krasniewski said.

Voice of the West Side

Readers of the Metropolitan Section are invited to contribute to this column on matters of neighborhood interest. Readers should confine themselves to 200 or 300 words. Full names and addresses must be given. No manuscripts will be returned. Address Voice of the West Side, The Tribune.

ENJOYS THE BIRDS.

My enjoyment of suburban life has been enhanced thru a study of the birds that visit the west suburban area each summer. Not only have I arranged birdhouses and a bath, but I feed those birds that stay over during the winter and those that arrive too early in the season.

I saw my first robin during the last snowstorm. Possibly others saw them sooner. Also I have already seen, or think I have, geese in flight, but the three I watched were separated from the flock.

Usually, a pair of bluebirds arrive in my yard early in April, but for some reason do not stay. I wonder why this is so? I cannot be certain about my wrens. They are so temperamental. Summer before last I had them all summer, but last summer they merely inspected my wrenhouse and refused to settle down. I would like to know about that?

MRS. E. T. G.

LAUDS ESSAY CONTEST.

I wish to congratulate the American Legion auxiliary on its recent program of conducting essay contests on Americanism in some of the grade schools. I am sure the result of the efforts will be a revelation of the intense patriotism that exists among youngsters of the present generation.

Not all can hope to win, but all contestants will be benefitted by the literary effort which calls for accuracy and proper spelling as well as original material.

The most hopeful feature will be proof that children in America learn to love their country thru study of its background and purposes rather than from an extended campaign as in totalitarian countries where only a one-sided version is permitted.

MRS. G. T. S.

CITIES ARE FRIENDLY.

There is really less reason for loneliness in large cities than any other possible place. People live in cities not in relation to space but in relation to interests.

Only in huge cities can one find so many specialized interests. Specialized dramatics, groups for scene designers, stamp lovers, book lovers, all are here.

People with special interests are always glad to meet others so inclined. They use every effort to please at the first meeting. No one need be lonely in Chicago.

M. S.

ELMHURST ELKS TO INDUCT NEW RULER THURSDAY

Installation of Joseph Biagi Thursday night as exalted ruler of the Elmhurst Elks lodge will raise to the office the youngest man to take over its duties so far in the history of the local lodge.

Joseph Biagi.

Mr. Biagi, 32, resides at 421 Larch avenue, Elmhurst. Social welfare work, the problems of crippled and handicapped children, and a strong Americanism program, will be emphasized by the new leader during the coming year.

Associated with Mr. Biagi will be Chester Nusperle, leading knight; Robert Eddy, loyal knight; and William Klein Jr., lecturing knight. Clyne C. Chambers is the retiring exalted ruler.

DINNER TO CLOSE MAYWOOD DRIVE FOR SCOUT FUNDS

Celebrating the closing of the current Boy Scout campaign for funds, 175 workers will gather at a dinner in Maywood Tuesday evening. The campaign, having as its goal the raising of $1,900 to enable the Thatcher Woods Area council to carry on its work, opened on March 19.

Active in directing the drive are A. T. Eddy, general chairman; E. K. Broberg, business; George Bailey, special gifts and industries; P. T. Karr, clubs and lodges; and George Staunton, residential.

W. F. Carson is chief of the residential solicitors. Division captains are Sam Young, E. T. Martin, Guy Burns, A. O. Hale, Dr. Harold E. Smith, and A. E. Fegan.

Chairman of the various Scout troops and Cub packs in the council are Fred B. Bartsch, Robert Eaton, W. C. Stiemke, Sidney Rosset, A. O. Hale, Dr. C. C. Brace, Plato Jones, Oscar Frick, D. J. Martin, R. N. Pickens, R. G. Phipps, H. J. Young, William Newton, and Sam Young.

HOMING PIGEONS TO JOIN NATION'S ARMED SERVICE

25,000 in Chicago Area Subject to Call.

At their lofts scattered thruout Chicago neighborhoods thousands of messenger pigeons are being registered for service with the signal corps of the United States army as part of the national defense program.

James A. Ruzek.

Chicago pigeons are said to have played a greater rôle in the last world war than those from any other American city, and owners of the birds in this area have responded enthusiastically to the government's recent request for a local listing of feathered message carriers. Demand for 25,000 pigeons of the fine breed required could be met here without difficulty, loft owners said.

Interest on the part of the signal corps recalls the exploit of Cher Ami that saved the Lost Battalion in the last world war. Pigeons have been used in time of war for centuries, and recent war games proved their value to be greater than ever due to their ability to combat blitz tactics that demolish man-made methods of communication.

Seek List of Birds.

James A. Ruzek, appointed coördinator between the army and pigeon owners in the Chicago area, said the signal corps had asked for the number of lofts, the number of birds in each loft, and the number of birds available that had flown more than 200 miles. Mr. Ruzek is a former president of the American Racing Pigeon union, a national organization, and is secretary of the Greater Chicago Concourse association. He resides at 2239 South Highland avenue, Berwyn, and is an employé of the Western Electric Hawthorne works.

Mr. Ruzek said the 900 members of the concourse, being contacted by mail, were greatly interested in the request of Maj. John K. Shawvan, chief of the procurement division of the pigeon section of the U. S. Army Signal corps.

"Members of our concourse raise their racing-homing pigeons for competitive flights as a peacetime hobby, and with the understanding that they are to be utilized by the government for national defense if required," said Mr. Ruzek.

Not Common Variety.

"It is probable," Mr. Ruzek continued, "that we will be asked to supply old stock, from 2 to 5 years old, for breeding purposes, and these would be sent back to us. We would supply only pigeons scientifically bred for speed and endurance. In addition, we would probably ship young birds from 4 to 5 weeks old, direct to signal corps camps as required."

Mr. Ruzek said the pigeons required by the government should not be confused with the common variety noticeable in the Chicago loop. Years ago, racing-homing pigeons were imported from Belguim and England, but the American strain is now thought superior to its ancestors. The best birds are the 2 year olds, and the normal life is about 7 years.

The racing-homing pigeons in the Chicago area, estimated to number 25,000, have streamlined bodies and feathers of bright luster.

Timed in Races.

Members of the Chicago Concourse association come from all walks of life. Mostly, their lofts are located on garage roofs. The pigeons are entered in competitive races held twice a year. They are shipped by express to the starting points, and their return is registered by timing machines. Many theories have been advanced to explain their peculiar instinct. The latest is that they are guided back to the home lofts, where their mates are left behind, by a magnetic beam.

The homing pigeon carries war messages in an aluminum capsule attached to one of its legs. Altho Cher Ami completed its mission that saved American troops in the battle of Argonne, the message dangled from a tiny leg that had been wounded by a machine gun.

Equipment for headquarters of the messenger pigeons has been improved since world war days. The lofts will be located in portable trucks from which the pigeons will be sent forth to various parts of the battlefields, and to which they will return.

Among the more active west side pigeon fanciers who are members of the Chicago Concourse association are August Bartels, 282 Lawton road, Riverside, president of the association; Arthur H. Licht, 4940 Superior street, Chicago, treasurer; Benjamin Barsema, chief of police, Oak Park; Ray Fancher, 5838 West Ohio street, and Charles J. Benes, 2518 South Wesley avenue, Berwyn.

Play Will Aid Charity

Mustering its dramatic talent to raise funds for charity, the West End Catholic Woman's club will present the mystery play, "Arms of the Law," Thursday night at the Nineteenth Century clubhouse in Oak Park. In this trio from the cast are Mrs. Arthur Bidwill (left), Mrs. John G. Hopkins (center), and Mrs. John J. Maher. The club supports a settlement house, which will receive the proceeds from the production.

ELLEN PAUKER SERVICE CLUB PLANS BENEFIT

Ellen Pauker Service club, a newly organized philanthropic group, will give a benefit card and mah jong party next Sunday night in the Midwest Athletic club, 6 North Hamlin avenue. An affiliate of the Asthmatic Children's aid, the club will assist in raising funds for needy sick children. Officers are Mrs. Leonard Gordon, president; Mrs. David Samuels, vice president; Mrs. Harry L. Snyder, secretary; Mrs. David Brody, treasurer; Ms. A. H. Pollack, finance secretary, and Mrs. Anna Marks and Mrs. Jacob Kirschner, cultural and happy day fund chairmen, respectively.

Lenten Services.

Noon hour Lenten services during Holy week, April 7 to 11, have been arranged by St. John's Evangelical Lutheran church, 305 Circle avenue, Forest Park.

Clearance Sale!
SUITS
Dressmaker & Tailored *at cost or less*
SUITS Up to $19.75—Now $10.00
SUITS Up to $25.00—Now $10.00
SUITS Up to $29.75—Now $10.00
LEEDS, Inc.
222 North Michigan Ave.
½ Block North of Lake St.

The
EMERALD ROOM
The West Side's Most Beautiful Dining Room
Week-Day Petite Dinner at Eighty-Five Cents

For Your Spring Parties and Dinners
Special Facilities Are Available
In An Atmosphere of Exceptional Charm and Beauty

The GRAEMERE
Direction: Downs, Mohl & Company
3400 West on Washington Blvd.

OPEN ALL DAY TODAY, SUNDAY, 10 TO 5:30

IT WON'T BE LONG NOW!
Roman Furniture Mart's Great
$200,000 FIRE SALE
Is Rapidly Drawing to a Close!

All REMAINING STOCKS MUST GO AT ONCE!
STORE MUST BE CLOSED for COMPLETE REMODELING!
NOTHING Can Remain!
Prices Slashed Still Further!

There's Plenty Left to Choose From!
HURRY FOR BEST SELECTION!
SAVE 40¢ TO 90¢ ON THE DOLLAR!
A FEW OF THE HUNDREDS OF AMAZING VALUES LISTED BELOW

EASY TERMS ARRANGED ON PURCHASES OF $50.00 OR OVER
There Are a Few Exceptions

NATIONALLY KNOWN MAKES!
KROEHLER, KARPEN, UNION, ROCKFORD, ARLINGTON, SIMMONS, SUPERIOR, SLEEPRITE, BRANDWEIN, MOHAWK, ALEXANDER SMITH.

	WERE	NOW
2-pc. Living Room Suites..	$79.00	$25.00
3-pc. Bedroom Suites.....	79.50	25.00
7-pc. Dining Room Suites.	89.50	30.00
5-pc. Dinette Sets.......	35.00	16.00
Beds, Chests, Dressers...	14.95	3.00
Bunk Beds Sacrificed....	19.75	8.00
Innerspring Mattresses...	9.00	4.00
Rustproof Coil Springs...	8.00	3.90
Sofa Beds, Studio Couches	25.00	10.00
Big, Roomy Lounge Chairs	19.75	9.00
Smart Occasional Chairs.	8.95	3.00
End Tables, Many Styles.	4.95	1.00
Occasional Tables, Choice	7.95	3.00
Commodes Sacrificed....	6.95	2.00
Cocktail & Coffee Tables.	7.95	3.00
Mirrors, Several Styles..	3.00	1.00
Junior and Bridge Lamps	9.95	2.00
Table Lamps, Your Choice	3.00	.80
Dining Tables and Buffets	22.75	3.00
Odd China Cabinets.....	29.75	5.00
Odd Dining Chairs.......	4.95	.50
9x12 Rugs, Lovely Patterns	24.75	8.00
27x54-Inch Throw Rugs..	4.95	.80

OPEN EVERY NIGHT UNTIL 10 O'CLOCK

RADIOS!
PHILCO, ZENITH, RCA VICTOR, CAPEHART-FARNSWORTH, HOWARD, GENERAL ELECTRIC and WILCOX-GAY.
Table Model Radios. Formerly $14.95... $3.00
Console Radios. Formerly $39.95, Now $5.00
Table Radio-Phonograph Combinations. Were $39.95..... $10.00
Portable Radios. Formerly $19.95... $7.00
Radio-Phonograph Combinations. Were $79.95......... $25.00

WASHERS!
THOR, EASY, MOLA, MAYTAG, BENDIX and ZENITH SACRIFICED AT AMAZING SAVINGS!
Other Washers Priced as Low as.............. $19.00

VACUUM CLEANERS!
HOOVER, ELECTROLUX, EUREKA, GENERAL ELECTRIC, and OTHERS.
Formerly $19.95 to $39.95, Now Only.. $5.00

REFRIGERATORS!
FRIGIDAIRE, PHILCO, CROSLEY AND OTHERS AT A FRACTION OF THEIR ORIGINAL PRICES!
Other Refrigerators Priced as Low as............. $25.00

GAS AND ELECTRIC RANGES!
MAGIC CHIEF, UNIVERSAL, CROWN, DETROIT JEWEL, WESTINGHOUSE AND HOTPOINT AT DRASTIC REDUCTIONS.
Other Gas Ranges Priced as Low as. $19.00

OIL HEATERS!
AMERICAN SUN FLAME, EVANOIL, SIEGLER, SUPERFLAME at SLASHED PRICES!
Other Circulator Oil Heaters Priced as Low as. $19.00

A SMALL DEPOSIT WILL HOLD YOUR PURCHASES FOR FUTURE DELIVERY

LIMITED QUANTITIES
Some Only One- and Two-of-a-Kind

ALL SALES FINAL!

SALE HELD DAILY 12:30 to 10 P. M. ALL DAY SUNDAY 10 to 5:30 P. M.
ROMAN FURNITURE MART
3255 MILWAUKEE AVE. Between Belmont and Crawford

ROBINSON'S DEPT. STORE
657 W. Maxwell St.
Open Every Evening (Except Friday) Until 9
Open Sundays. Never Open Saturdays

EASTER SALE
on Hundreds of Samples from the Fashion Shows

SATISFACTION GUARANTEED or MONEY BACK
Has been our reputation for 20 years. We will not be undersold.

SPECIALS—SPRING COATS, FUR COATS, CHUBBIES

Boys' and Girls' Spring Coats. Values to $10........... $3.95
Girls' Spring Coats (samples). 7 to 14. 2 and 3-piece styles. Values to $15.00... $5.95
Ladies' and Misses' Spring Coats, Suits. Vals. to $20.. $8.95
Fur Chubbies. Black, grey, brown; full length. Values to $29.50 .... $11.95
Ladies' Spring Coats and Suits (samples). Values to $30.00. Now........ $13.95
Ladies' 3-piece Suits (samples). Fur trims. Values to $35......... $16.95
Better quality winter Coats. Sizes 12 to 54. Values to $85........ $19.75
Fur Coats, Dyed Coney, brown, grey, black. Values to $60 .... $25
Fur Chubbies, black and silver, full length. Val. to $50. $25
Long Opossum, Skunk, and Seal Coats dyed, Hats, Muffs to match. Values to $100.. $39
Persian Paw and Persian Head Dyed Coats, sheared backs. Values to $200.... $69
Persian Lamb Coat, Dyed. Special. $395 value..... $235

SPECIALS—BOYS' SUITS, MEN'S SHIRTS, SWEATERS, JACKETS

Famous brand shirts, $1.95 value, broken lots, sizes 13½ to 19, plain and stripes, shantungs, in all colors.. 69c
Men's and boys' all wool Bradley sweaters and lumber jackets. Values up to $5 $1.25
Men's and boys' sample aviation leather jackets, zipper, button style. $15.00 val. $5.95
Boys' suits, all wool, all sizes, colors. Values up to $10 .... $3.95
Boys' Better Grade Suits. All sizes and colors. Smart styles. Values to $20.. $9.85
Boys' 2-3-4 piece suits (samples), all sizes and colors, all wool. Values to $16.50 $6.95

CURTAINS, DRAPES, LINENS, BEDSPREADS

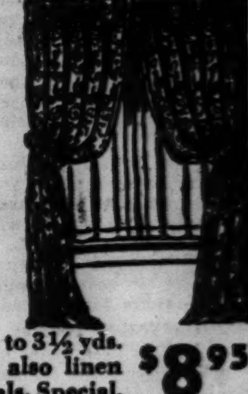

2-thread turkish towels, 22x44. A 39c value. (Limit 4 to customer.). 19c
45" Silk Rayon Curtains, $1.50 values, only.... 79c
Ruffled curtains, all colors. 50" wide, 2½ yards long. A $2.00 value.. $1.19
Bed Sheet with 2 Pillow Cases, colored border or emb. $2.50 value, set.. $1.25
Linen lace curtains, $2.95 values $1.25
Ruffled Curtains, 54" wide, 2½ yds. long. Values to $2.95. Special.. $1.69
Chenille Bed Spreads, fully covered. Formerly sold at $5.95. Special.. $2.89
Czecho-Slovakian linen table cloth sets, napkins to match, $5.95 value.. $2.95
50" 2½ yds., Rayon Silk Damask Drapes, flowered or plain. $8.95 value $3.95
50" Damask Linen flowered drapes, 2½-3 yds. long. $15.95 value..... $6.95
500 Pairs Drapes, 50" wide, 2½, 3 to 3½ yds. long. Plain and flowered satins, also linen flowered. Sunfast colors. Up to $20 vals. Special, $8.95

RUGS Bought at AUCTION
Handmade *Orientals, Chinese, Sarouks* —and Domestics 50c on the dollar

Broadloom remnants, all colors. $2.95 values..... 69c
Chinese handmade throw rugs. $20 value.. $10.95
Rugs—9x12 and 8x10, patterns or plain, $30 value. $15
Rugs, 9x12 and 8x10, values up to $50........ $25
Chinese 3x5 super China rugs, $59 values $29.50
All wool Wilton and worsted rugs, 9x12 and 8x10. $69 value..... $39
Worsted and washed Wilton rugs, 9x12 and 8x10, values to $110.. $55

Gulistan Rugs $145 value $89.50
Sarouk Rugs, 9x12. $375 values. Special $189
Chinese rugs, 9x12, handmade, all wool. $350 value.......... $189
Chinese rugs, 10x14. $500 values. Special $259
Kashams, 9x12. $585 value. Special $275
Chinese Rug, 9x15. $500 Value $339
Chinese Rugs, 9x12, French design. $500 value............. $295
Sarouk Rugs, 10x14. $595 values. Special $339
Kermans, 9x12. $600 value. Special $295
Royal Kerman, 9x12. $800 value. Special $450
Imperial Kerman Rug, 11x16. $1500 value $675
Imperial Kerman Rug, 12x18. Value $1800. Special......... $950

We Have a Full Line of Broadlooms, Serged and Laid to Your Specifications.

FRENCH, CZECHO, ENGLISH DINNER SETS, LAMPS, ETC.
Large selection of candelabras and girondoles from $5.00 to $100.00

Rock Crystal stem ware. Values to $1.69. Special 69c
Perfume Bottles, plain and jeweled. A beautiful selection. Values up to $2.95 89c
Fig. Bedroom Lamps. Val. to $2.95. Special $1.25
Gold "Incrusted" Service Plates. A regular $5 value. Each......... $1.89
A beautiful selection of pictures and etchings. From $1 to $25
Mirrors, framed and unframed, large size, plate glass, up to $12.95 values. $3.95
Mirrors, beautifully framed in French and Colonial styles. Val. to $29.00 $8.95
18 pieces, ALL GOLD coffee set. $12.95 val. $3.95
French figure lamps; $35 values $16.39
Czecho-Slovakian rock crystal perfume trays; $15 val. While they last.. $5.95
Service for 8 dinner set. $20 values $10
French figure lamps; $20 values. While they last $10.95
Jap China dinner sets; 93 pieces; $35 values. $15
English dinner sets; 93 pieces; $69 values.... $25
Czecho-Slovak 105 piece dinner sets; $69 value. $39
Gold incrusted 93 piece dinner sets; $100 value $42.50
French Haviland China dinner sets, 93 and 105 pieces. Values $100 to $125.. $69
Best grade floor lamp or torchiere with nite-lite, bronze and gold finish, 4 layer onyx base, $35 value. $16.95
Player piano ash tray, onyx top. $8.00 value $3.95

THE KING OF Ma Jung DECLARES WAR!
And Cuts $1 on Chinese Tile Sets and Cases
We sell first quality merchandise. We guarantee every domestic set as to color and chipping.

Catalin racks, $1.00 value.	Non-skid money, 50c value.	Chinese Tile Case with locks and key. 3.95 value.	Card table and pads, $1 value.
35c	20c Per box	$1.95	59c

Chinese tile case with lock and key. $1.50 value 75c
Complete set with catalin racks, money, dice and case. $10 value.. $3.95
½ inch tile with 5 catalin racks, dice and case. $12.95 value...... $5.95
½ inch tile with 5 catalin racks, case and money. $15 value...... $7.95
Best domestic, imported or pearloid tiles, also colored border tiles all featured at same prices with five catalin racks, two tray lined case, money and dice. A KNOCKOUT. The whole city talks about it. $25.00 values. Special......... $8.95
Complete imported sets of better quality than ivory dust, guaranteed from chipping and for color; contains best case and catalin racks. THIS IS THE ONLY IMPORTED SET GUARANTEED. $30.00 value $11.95

Free Delivery Service to All Parts of Chicago
Mail Orders Promptly Attended to—Deposit required on All Mail Orders
A small deposit will hold any merchandise up to 4 months.

ROBINSON'S DEPT. STORE
657 W. Maxwell St.
PHONES: CANAL 1249-50
Store Open Every Night Except Friday Night.
Never Open on Saturdays. Open Sundays

DU PAGE COUNTY CLUB DELEGATES TO MEET FRIDAY

Federation to Close Year's Activity.

Before disbanding for the summer the Du Page County Federation of Women's Clubs will meet in Lombard Friday to wind up the year's business and elect officers. Board members will assemble at the First Congregational church at 10 o'clock to confer with the president, Mrs. C. H. Parsons of Warrenville, and the general session will be called a half hour later.

The morning will be given to annual reports from the county staff and the heads of all clubs in the federation. After lunch the visiting women will be entertained by the Lombard club with a program of music by its chorus. A group from the Downers Grove club will contribute a playlet. The art work entered in a contest by 8th grade pupils of the county will be on exhibit. Mrs. W. T. Schiel, as president of the hostess group, will speak.

West End Catholic Women.

"Arms of the Law," a mystery play, will be presented at 8 o'clock Friday night in the Nineteenth Century clubhouse, Forest avenue and Ontario street, Oak Park, by the drama department of the West End Catholic Woman's club. The players will be Mrs. Arthur J. Bidwill, Mrs. Ernest M. Bannister, Mrs. Maurice H. Byrne, Mrs. James S. Frolich, Mrs. John G. Hopkinson Jr., Mrs. James J. Kilgallon, Mrs. P. J. Leen, Mrs. Francis J. McCarthy, Mrs. Peter J. Murphy, and Mrs. Harry A. Quinn. J. Bradley Griffin is coaching the cast. The department head is Mrs. John J. Maher.

The club supports a settlement at 2159 De Kalb street, and it is to raise funds for this philanthropy that the play is given.

Austin Woman's Club.

Mrs. Louis R. Miller has arranged a program of Indian dances and songs for a 2 o'clock meeting of the club tomorrow in the Austin Masonic temple. A book and music hour at 11 o'clock will bring Mrs. Frederick H. Bradshaw with a review of "Delilah," by Marcus Goodrich, and Lucille Shideler, mezzo soprano, with a song group.

Returns from the club's recent election give Mrs. Ray C. Pickell the presidency. Mrs. Harvey Golk was elected second vice president; Mrs. Sydney Stumm, corresponding secretary, and Mrs. Fred O. Scott, recording secretary. The new department chairmen are Mrs. Cornelius J. Peeples, art and literature; Mrs. Elmer Johnson, American citizenship and public welfare; Mrs. Mark Godfrey, social and courtesy; Mrs. Walter F. Halleman Jr., press, and Mrs. Fred F. Grabenstein, printing.

Cicero Woman's Club.

Fire Chief George Kroll and Police Superintendent Martin Wojciechowski will be the special guests of the club Wednesday in the Clyde Community house, when Mrs. John Meyer will present a safety program.

Speakers will be Henry W. Ansten, president of the Cicero Safety council, and Sara Gibson, director of child study in the Cicero schools. Miss Gibson will speak on "Safety in the Schools." Mrs. Burt E. Tuck and Mrs. J. C. Biemeck, respectively state and 6th district chairmen of public welfare, also will participate in the program. There will be dramatic readings by Mary Terese Minarik. Mrs. J. A. Nolan will head the hostess committee.

La Grange Woman's Club.

Mrs. Fred J. Clark, music chairman, will present the club chorus of 20 singers in its annual concert at 2 o'clock Wednesday in the Masonic temple. The chorus is directed by Mrs. Claire Zollinger Puffer.

Downers Grove Woman's Club.

Leon R. Pescheret, artist, will exhibit one plate color etchings and demonstrate how they are made for the club at 2 o'clock Wednesday at the Congregational church. Esther Gumaer Binder will open the program with piano selections. There will be a reception for new members, with Mrs. C. L. Makemson, presiding. On the hostess committee will be Mrs. W. R. Behrel, Mrs. E. J. Dewey, Mrs. J. E. Grout, and Mrs. P. W. Richardson.

Maywood 20th Century Club.

A lecture on gems by Mrs. Robert O. Johnson is scheduled for Tuesday's meeting. The program will be presented by Mrs. Harry S. Johnson, art chairman. Mrs. E. A. Tyre will take over hostess responsibilities.

Millard Avenue Woman's Club.

The American home department, of which Mrs. Charles Baldwin is chairman, will hold a plant and bulb exhibit at 1:30 o'clock Friday at Shedd park, Lawndale avenue and 23d street. Mrs. Clarence Le Mar will give a demonstration and talk on flower arrangements. Mrs. F. W. Schaffer and her granddaughter, Joan Hilliam, will sing.

Naperville Woman's Club.

Mrs. Cecil R. Boman will review "This Amazing Century" for the club at its Wednesday meeting. Barbara Baer and Martha Himmel will sing duets.

19th Century Club.

The year will close tomorrow at the Nineteenth Century club in Oak Park with a morning business meeting, spring luncheon, and an afternoon program by Paul Leyssac. Leyssac is a writer and actor. His program theme will be "Hans Anderson's Wonder Tales."

19th Century Associates.

Tuesday being April Fool's day, the Associate membership and their friends will take over the Nineteenth Century clubhouse [Oak Park] in the evening for a card party. Miss Alice Turnbull heads the entertainment committee planning the celebration.

North Oak Park Woman's Club.

With Mrs. A. K. Burns presiding, the club will meet at 1:30 o'clock Wednesday at the Pilgram church house to elect officers and pass on annual business reports. For entertainment Mrs. E. C. Grunwalk has arranged a musical program by Jessica Lewis, whistler, and Ethel Kahn, pianist. Mrs. H. J. Brouwer will assemble the music study group for its closing session at 11 o'clock, when Mrs. C. B. Salisbury will speak on "Listz and Wagner."

Tuesday Club.

Mrs. Earl L. Kemp will be hostess to the club at a noonday "favorite dish" luncheon Tuesday at her home, 5148 Oakdale avenue. Mrs. R. W. La Coste will present an American home department program.

Western Springs Woman's Club.

Appearing in full Indian regalia, Chibiaboos, Chippewa singer, will give a musical and dramatic program for the club at 2 o'clock Friday in the Congregational church house. He will be presented by Mrs. A. F. Mohr, chairman of the Indian welfare department. Hostesses will be Mrs. W. D. Kelly, Mrs. A. H. Swanson, and Mrs. P. C. Kee.

Exhibits Garden Show Entry

With shells and a delicate plume of coral, the Garden club of Oak Park and River Forest has introduced an unusual marine note in one of its exhibits at the Chicago Flower show on Navy pier. Mrs. Dean A. Baker Jr., of 415 Thatcher avenue, River Forest, shows some of the materials used in the decorative motif. The flower show, which is the 15th presented by the Garden club of Illinois, opened Friday and will continue thru next Saturday. [TRIBUNE Photo.]

Aids Sorority Fete

Miss Betty Bricker of 1035 Maple avenue, Downers Grove, is taking an active part in planning the 40th anniversary celebration of Chi Omega sorority at Northwestern university in Evanston next Saturday and Sunday. [Carlos Photo.]

EXPERTS IN CAKE BAKING TO VIE FOR PTA PRIZES

Will Stage Contest in the Austin Town Hall.

Angel cakes and devil's food cakes, caramel cakes, cocoanut, pound, marble, up-side-down and all other cakes in the répertoire of the best home bakers in the west side council of parents and teachers will be mustered tomorrow afternoon in Austin Town hall, Central avenue and Lake street. The public is invited to drop in and admire and sample until the supply is exhausted.

Each of the 37 associations of the council is entering two cakes in competition for ribbon awards. Miss Martha Holmes, an authority in the field, will be the judge.

The bakery parade will be one of the major displays in the council's annual home arts exhibition, which is managed by Mrs. Kenneth M. Gay, chairman of the homemaking committee.

Needle workers and knitters will show patchwork quilts, embroidered spreads, new and remodeled dresses, hats, rag, and hooked rugs, and like articles. Their entries will be judged by Mrs. J. L. Murray of the Illinois Farmers' institute.

The exhibition will open at 1 o'clock with music by the PTA kitchen band of the Corkery school, Mrs. Charles Molcar conducting.

Robert Burns PTA will elect officers at 1 o'clock Thursday in the school assembly hall. A speaker from the tuberculosis institute will speak and a film, "Behind the Shadows," will be shown.

A "Health" program has been arranged by Mrs. Fred E. Hoke for the Goodwin unit, meeting at 8 o'clock Tuesday night. Speakers will be Dr. John J. Smid and Miss Helen V. Millan, physician and nurse in attendance at the Goodwin school, and Miss Leona H. Fette, director of the orthopedic department at Morton High school. Mrs. Charles Hessler and her committee will serve coffee and cake after the program.

With "Juvenile Security Thru Legislation" for her subject, Mrs. Laura Hughes Lunde will speak at 1:15 o'clock Friday before the Nash PTA. Mrs. Harry Carlson, Mrs. Herbert Clapham, Mrs. Alvin Jensen and Mrs. Charles Matteoni, all members of the association, will appear in a comedy playlet.

The Pickard PTA will see "Safeguarding the Health," a film shown by the Chicago Dental society, when it meets at 1:15 o'clock Wednesday for a regular business session and social hour.

SCHOOLS' GLEE CLUBS COMBINE TO PRESENT OPERA IN RIVERSIDE

Glee clubs of the Riverside grammar schools under the direction of Robert E. Sheehan will present Gilbert and Sullivan's opera "Patience" Thursday and Friday nights in the MacLean school gymnasium.

Robert E. Sheehan. [Karmen-Winger photo.]

The combined glee clubs are made up of 230 voices. Parents of the pupils have made scenery and costumes for the performance. Phyllis Huntley, Kathryn Craig, and Susan Filipek will be the piano accompanists.

Members of the cast are Lillian Twiss, Barbara Coons, Katharine Anderle, Madeline Grove, Larry Whitney, Charles Most, Jerry Olsen, Don Laser, Otto Nedved, Carl Hoffman, Joanne Mills, and Virginia Porter.

SALE
Fur-Trimmed COATS
Drastic reductions less than cost
$15
made to sell up to $65
LEEDS, Inc.
222 North Michigan Ave.
½ Block North of Lake St.

Set off your Suit with DAINTY White BLOUSES
3.95
Right: White crepe banded in navy or red, with lover's knot bow appliqued.
Far right: White batiste, precious with embroidery, tiny tucks and baby pearl buttons.

BERNARD'S
SILK and LINGERIE SHOP
OAK PARK 1013 LAKE ST. Forsyth Bldg.
CHICAGO 2444 W. 63D ST.

READERS of the Chicago Tribune get the truth regarding events in Washington and thruout the world because Tribune correspondents are unmoved by official pressure or inducements. They gather the facts from all sides and report it from the American viewpoint.

New Foot Savers at Fanning's

Fanning tie. In kid or gabardine. Non-scuff lizard on heel and toe, or patent. Blue, Black or White..... $10.75

SLEEK HEEL-TO-TOE FIT
in important spring blues

Some shoes never fit at all—some only fit half way! But Foot Savers hug your foot like your stockings . . never a gap or a wrinkle. Why? Because they're shaped over exclusive Shortback* Lasts to fit every type of foot perfectly. And how you'll revel in our Blue Foot Saver collection! Black or white, too! $9.75 to $12.75
*Reg. U. S. Pat. Off.

E. J. FANNING
Owner Operated
Shoes for All the Family
1027 Lake St., East of Marion
Oak Park—Village 8640
Open Thursday and Saturday Until 9:30 P. M.
Other Days Until 6:00 P. M.

Hand-Tailored FORSTMANN WOOL REEFER
29.95
Loveliest coat we've seen at this price . . . in superlative Forstmann Elgardine or Cordaline fabric. Hand-tailored with chic double revers, gentle shoulders, expensive details.
MARCEY'S
1117 Lake Street
Oak Park
Open Tues., Thurs., and Sat. Evenings

MADIGANS
Madison Near Crawford

Madison near Crawford

LITTLE DETAILS WILL BRIGHTEN ANY BATHROOM

Dressing Table and Glass Shelves Utilized.

BY LOUISE BARGELT.

In these days of improved tastes, materials and equipment, we are always on the alert for something we can do for our homes to make them more comfortable.

Dr. and Mrs. C. O. Haley, 1146 South Euclid avenue, Oak Park, decided to modernize their bathroom, and they did a fine piece of work.

Before this renovation they had remodeled their kitchen, and in the process obtained a sparkling new breakfast room where the pantry stood. Many of our modernizations proceed just this way, a room at a time.

In the Haley bathroom an ivory colored tile was used for the walls with Delft blue border trim and an effective blue and ivory rubber tile floor was laid.

A slimmer, swankier inclosed radiator was installed in place of its bulkier predecessor, and more room was obtained by the change.

Built-In Dressing Table.

White Venetian blinds with black tapes are at the window over the built-in dressing table with its handsome black lacquered top. The fixtures are white and the shower curtains are peach colored with black figures.

Details can make a vast difference in the comfort as well as the appearance of a room and this bathroom exhibits quite decoratively a wealth of small details.

There are gay little glass shelves at the left of the dressing table, built into the wall to take care of the overflow of pretty cream and powder jars, perfumes, lotions and bath salts.

Then at the left of the inclosed radiator there are wide built-in shelves for towels and linens.

Cabinet at End of Tub.

Very typical of the newer baths which you will see appearing in our midst this coming year is this modernization. Much of its appeal is due to the fact that decorations, equipment, fittings and colors are in harmonizing accord and the whole effect has been planned for efficiency.

If you are planning bathroom modernization this spring there are a dozen small ways in which you can add to this same coveted "efficiency."

You can conceal built-in shelves behind a mirror or install open glass shelves for your toiletries. You can have a closed cabinet built in at the end of your tub if there is no available wall space for such purposes. Sometimes we see a dressing table alongside the lavatory where space permits and this definitely adds to the room's efficiency. And a clothes hamper attached to a door is always one way of solving the hamper problem when space is at a premium.

Shift the Fixtures.

Where an existing bathroom seems just too small to do much with, it may be possible that a change in location of fixtures will increase the free space. Or again, there may be nearby adjoining space which can be added. Where an existing bathroom seems too large, a part of this space can be partitioned off, perhaps to accommodate a separate shower compartment, an alcove for dressing, or an additional lavatory.

And you have your pick of materials for walls and floors. The color range is almost limitless, and between the assortment of tiles, wallboards, paints on plaster, wall paper, linoleum, glass, you have a wide choice of tried, reliable materials. Taste and pocketbook are largely determining factors.

Chicago Elks to Install Officers Thursday Night

Installation of officers of the Chicago lodge of Elks will be held Thursday evening at the Elks club, 57 West Monroe street. The new officers are George H. Borovay, exalted ruler; Arthur J. Hoffman, esteemed leading knight; Irving Eiserman, esteemed loyal knight; John W. Teague, esteemed lecturing knight; Joseph L. Golden, secretary; William C. Conway, treasurer; Edward J. Rupert, tiler, and Robert Burns, Harry Levy, and Al Rotstein, trustees.

Wed 50 Years

Mr. and Mrs. Samuel Vender.

Celebrating the golden wedding anniversary of Mr. and Mrs. Samuel Vender, 3439 West 12th place, friends and relatives met for a reception in the restaurant at 810 Roosevelt road. The Venders were married in England and came to Chicago in 1905. Mr. Vender started to work for a clothing company 35 years ago and is still active in the organization. Their sons and daughters, all Chicago residents, are George, Mark, and Dave Vender, Mrs. Beatrice Levin, and Mrs. Alice Golden.

C. KAMPP & SON
Funeral Home
318-320 N. CENTRAL AVE.
AUSTIN
Tel. AUSTIN 0017 EUCLID 7487

Dancing and Kindergarten Share in Play Program

An advanced class in ballet will dance Thursday night when the Oak Park playground system holds its 21st anniversary celebration at the Carroll playground, Kenilworth avenue and Harvard street. Front row, left to right: Lorraine Landon, Genevive Green, Virginia Staas, Marion Schreiner, Peggy Ross, and Dorothy Redmond. Back: June Puddicombe, Mary Jason, Betty Mravek, Peggy McKenna, Peggy Dempsey, and Lorraine Benson.

OAK PARK WILL MARK 21ST YEAR OF PLAYGROUNDS

Children and Adults to Join in Program.

Oak Park's nationally known playground system has attained its majority. The village will celebrate the 21st anniversary Tuesday night with a birthday party. The children will give a program of dances, sketches and acrobatics, and the adult class members will contribute a square dance. There will be speeches, a reception and refreshments.

Because it has a newly enlarged recreation center and numerous ground improvements which the directors are eager to display, Carroll playground at Kenilworth avenue and Harvard street draws the anniversary party.

The reconstructed Carroll building now has a main assembly hall twice as large as the original room. Striking new "Alice in Wonderland" paintings by Ethel Spears and Frances Badger adorn the walls. New draperies are hung and new furniture placed. The basement has two large rooms for table games. A decorative figure of Lewis Carroll's fairytale Alice, gift of the local Lions' club, stands near the outdoor theater.

Leaders in Work.

As speakers and special guests on Thursday will be several persons who were instrumental in establishing the playgrounds and who have maintained an active interest thru the years.

Among the guests will be George Hemingway and G. Whittier Gale, two members of the committee that back in 1918 made the preliminary survey and selected sites for the five playgrounds constituting the present system. One of the speakers will be James J. Maloney, playground commissioner, who has a record of 20 consecutive years on the playground board. Another will be the first chairman, Dr. Harry J. Stewart. Dr. Stewart presided over the board for the first 14 years and, recalled later, served a second period of two years.

Others invited to give brief talks are the village president, James A. Howe; V. K. Brown of the Chicago Park district; Hiram T. Beard, a successor to Dr. Stewart on the playground board; Mrs. Lulu Benson, who spoke at the dedication of the Carroll site 21 years ago, and Miss Josephine Blackstock, director of the playgrounds. Chairman A. V. Hammerberg of the playground board will preside.

Activities for All.

Miss Blackstock was appointed director of the Oak Park playgrounds five months after they were organized. There has been only one interruption in her service; that occurred in the summer of 1933 when she was released to take charge of the children's Enchanted Island at A Century of Progress.

Under Miss Blackstock's guidance, the playgrounds have developed a many sided program of activities adapted to both adults and children and fitted to varied individual tastes. They have won national prizes for their handicraft. Their dramatic department was the first in a recreational system in this country to employ television.

Their aviation ground school [girls admitted] is believed by the staff to be the first of its kind in the country. Ten of its former members are now pilots in the air corps of the United States army and the Canadian Royal Air force.

Neighbors Like Areas.

Pioneer work was done in Oak Park in the landscaping and beautifying of playgrounds. It is the boast of the board members that the customary exodus of home owners from a neighborhood after the installation of a playground has been reversed in Oak Park.

It's tea time in the kindergarten at the Stevenson playground in Oak Park. Judith Howald pours. It calls for a tactful hostess when one of the guests thinks another is getting the best of it on refreshments, particularly when the objector is forceful young Ernest Hemingway Mainland (left), namesake of his famous uncle. The young man favored with the largest piece of cake is Donald Reed.

PUPILS TO SAIL IN MARCO POLO GALLEY FRIDAY

8th Graders to Enact the 'Adventures.'

"The Adventures of Marco Polo" are being relived at the Congress Park school where an all eighth grade cast is preparing for the presentation of a play on the subject Friday night at the school.

In the school shop stands a Venetian galley of the sort used by Marco Polo's father. The bow of the boat ends upward in a dragon's head, and the lion of San Marco graces the sail. In another corner of the shop a mountain cabin is taking form, and the regal chair and throne of Kublai Khan is coming into being.

In the art room, the high Himalaya mountains are being painted on the back drop for act II. Here, posters have been designed for display in store windows. Busy fingers ply scissors, needle and thread as the costumes take shape.

Material about Marco Polo has been gathered by the history and library classes. A sword dance is being practiced in the gymnasium, and sounds of a sailor's chant come from the music room.

Leading rôles in the play will be taken by William Fitzsimmons, Virginia Pettrone, John Damore, James Anders, Audrey Shoemaker, John Butkovich, Laurence Williams, Louis De Ross, Fay Verrill, Donald Paulson, Josephine Rotolo, Philip Smith, and Vivian McIlhiney.

Other players are Tony Vukovich, Luther Hunter, Paul Dunham, Frances Rode, Lorraine Thompson, Dolores De Talent, Lillian Dillon, Virginia Bovenzi, Phyllis Ann Ferguson, Mary Ann Suk, Jean McCaw, Violet Conley, and Ruthie Mae Caffey.

Those in charge of wardrobe, scenery, and tickets are Frances Rode, Rudy Barta, Rose Starkovich, Shirley Andrews, Tony Vukovich, Frank Mesich, Wallace Jordan, John Butkovich, Harold Behrens, Letitia Hunter, Julian Meredith, Lloyd Millard, Ida Mae Smith, and Paul Dunham.

Young photographers in the school have taken "shots" of the various projects in the production program. Proceeds of the play will be used for a gift to the school by the eighth grade class.

All 5 for Only 10¢
JUST TO INTRODUCE OUR SEEDS
PETUNIAS—25 Varieties
Our greatest array of Petunias—nothing offered like it. 15 Hybrid type all different colors, 5 Fringed Varieties, and 5 Giant Ruffled sorts, all 25 colors in a Mixture.
Pkt. Over 300 Seeds
ANODA—OPALCUP
Quick growing annual of easiest culture, starts to bloom 5 weeks after planting, continues till frost. Flowers crinkly, opaline coloring, between blue & pink. Seed scarce.
Pkt. About 20 Seeds
Summer CARNATIONS
Earliest of all, spring sown seeds give big fringed fragrant flowers in many colors mid-summer till frost. Can be potted for winter blooming.
Pkt. Over 50 Seeds
Double STRAWFLOWERS
Popular for Winter Bouquets. Plantsgrown in garden in few weeks are covered with attractive double blooms in many gay colors, last all winter after cutting.
Pkt. Over 100 Seeds
CORAL LILIES—from seeds
Lovely Lily, perfectly hardy, easily grown from seeds, produce dazzling Coral-red flowers in June. Brightest of all Lilies. Unusual and very beautiful. Seed limited.
Pkt. About 20 Seeds
To introduce our New SEEDS we will mail all 5-packets, one of each as above for only 10c. MILLS 1941 Seed Book is included FREE... It offers hundreds of varieties, many Specialties and NEW FLOWERS, over 224 in colors.
All our Seeds are Tested and Guaranteed... Special Discounts this year... Our 44th year.
F. B. Mills, Seed Grower, Box 58, Rose Hill, N. Y.

HAGGARD
FUNERAL SERVICE
ASSURES you understanding and sympathetic assistance in your hour of bereavement. The sum you can afford, whether large or small, commands our courteous, efficient, and personalized attention to the most minute detail. Our many years of experience... modern equipment... and beautifully appointed chapels are at your disposal.
SINCE 1892
CHICAGO
214-216 S. WESTERN AVE. • MONroe 1376
OAK PARK
124-126 MADISON ST. • Euclid 7826—AUStin 1422

DECLARE PHONE TOLLS UNEQUAL IN WEST AREA

Distance No Measure of Rate Charged.

Protests against inequalities in suburban telephone toll rates were reported last week. The complaints were heard in several quarters, but they were particularly heavy on the west side. This probably is because the city of Berwyn has a formal demand for lower Chicago toll rates pending before the Illinois Commerce commission.

Berwyn asks a 5 cent rate to nearby Chicago exchanges, the rate enjoyed by Forest Park and River Forest, both of which villages are farther from Chicago than Berwyn whose residents are now charged a dime for a call anywhere in Chicago. Telephone company representatives have suggested that the inequality be removed by raising the Forest Park and River Forest rates.

Critics of the existing charges pointed out numerous instances in in which some subscribers were charged higher tolls that others calling longer distances. They called attention to the fact that two Chicagoans some 30 miles apart can telephone each other toll free, while a suburbanite would be charged approximately 30 cents for the same distance.

Point Out Inequalities.

Telephone users in Franklin Park, for instance, have complained that they must pay 10 cents to call Chicago, only a mile away, whereas the toll is the same to Riverdale, about 20 miles distant.

La Grange subscribers point out that they also pay a 10 cent toll for Chicago calls, tho they live only four miles from the city's border. Similar complaints were heard in Brookfield, four miles from Chicago, and Bellwood, five miles away. Brookfieldians wondered why they were charged as much to talk four miles to Chicago as they pay for a 14 mile conversation to Riverdale, 14 miles to the southeast.

From Western Springs residents came the plaint that they were paying as much for five mile talks to Chicago—10 cents—as for talking across 15 miles to Riverdale.

Many west suburbanites were critical also of the practice followed by the telephone company of omitting the digits of telephone numbers from the monthly bills for toll calls. The bills in most suburbs specify only the city or village called, the date, and the toll charge.

The telephone company will resume the old method of billing for any subscriber who requests it.

AUSTIN SCHOOL GIRLS' BAND TO OFFER CONCERT

Three hundred fifty Austin High school girls will give their community a night of music Friday. Appearing in the 16th annual girls' band concert, they will open their program at 8 o'clock in the school, 231 North Pine avenue. Capt. Louis H. Condy will conduct. The assisting junior and senior glee clubs will be directed by Mrs. Edna B. Pohlman.

The Austin school has the distinction of having the only all girls' concert and marching band in the state. The glee clubs, with a combined membership of 250, have taken a "superior" rating three times in the Chicago high school choral contests.

Friday night's program will feature a marimba solo by Shirley Collis, daughter of the Rev. and Mrs. Ralph Hall Collis; selections by a comedy trombone trio composed of Marjorie Bestler, Luveda Lowe, and Lillian Wolloch; an arrangement of Chaminade's "Dance Creole" for four clarinets, played by Irene Hoelzel, Josephine Mucci, Dilys Roberts, and Eunice Johnson, and a baton twirling exhibition by Shirley Ohr, Jean Morrice, Jeanne and Joy Keevil, Elaine Hausner, and Merle Mastriano.

Give Dance Tonight.

Young adults of Washington Boulevard temple will give a dance tonight in the community hall at 23 North Karlov avenue.

Telephone Inconsistencies

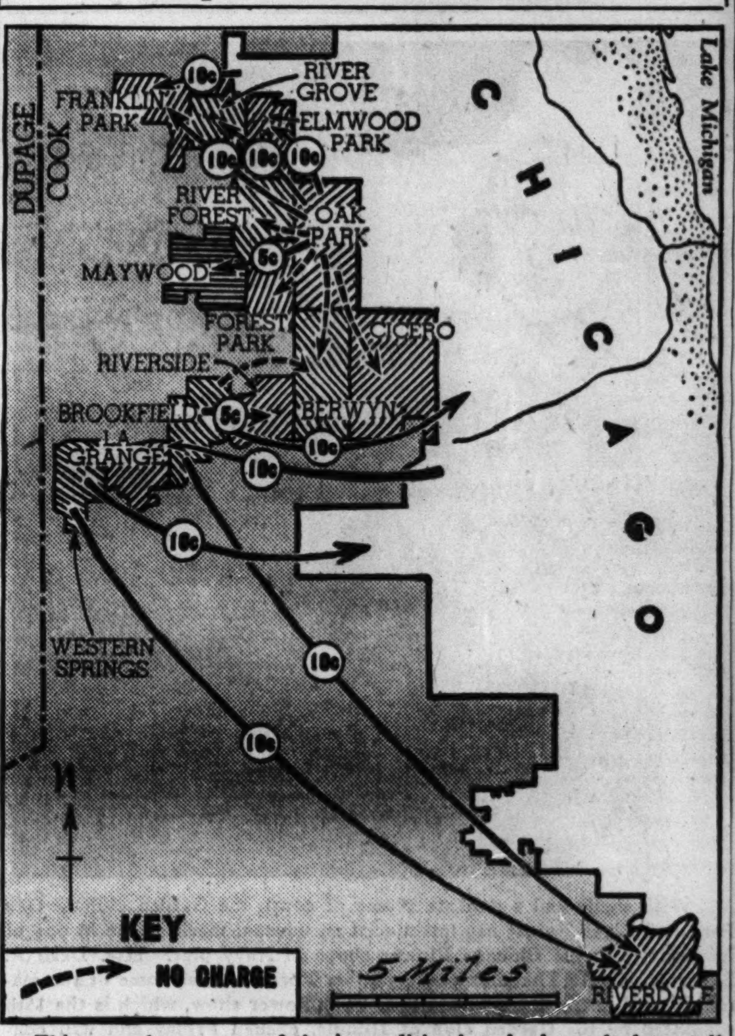

This map shows some of the inequalities in suburban telephone toll rates that have brought criticisms from subscribers.

This Week in the Garden

Monday, March 31.

Watch the seedlings that are in the seed boxes and transplant them as soon as they can be handled. Do not permit them to grow too large or it will be difficult to grow them into stocky plants. Transplant to boxes filled with a soil consisting of garden loam, leafmold or peat, and sufficient sand to provide porosity. A little plant food can be added.

Transplanting will give strong, well rooted plants. Plants developed indoors for outdoor planting should be hardened off before placing in the outdoor beds, for they are usually weak, spindly, and require extra care when first planted out.

Tuesday, April 1.

Emphasis is again placed on the value of a cold frame to the home gardener. A frame with sash complete and ready for use may be purchased for a comparatively low price. Small plants can be hardened off in them, reserve stocks raised, pots of bulbs started in the fall, and semi-hardy plants placed in them for protection during winter.

Wednesday, April 2.

Shrubs, trees, and hardy vines may be planted as soon as they are obtainable and the ground is workable. When planting, dig the holes large enough to accommodate the roots. Cut back all mutilated roots.

Plant shrubs slightly deeper than they stood in the nursery rows, which is indicated by the dry soil adhering to the stems; cut back the tops about one-third the previous year's growth.

Thursday, April 3.

Stake newly planted trees to prevent loosening during storms. After staking, place mulching material around the plants to conserve moisture and keep the soil cool.

When vines are to be planted at base of the porch or side of a wall or house, be sure to excavate for two feet, removing all poor soil; fill in with broken bricks or stones for six inches, then place a layer of decayed manure over the stones and fill in with good rich soil. Plant vines carefully by spreading out the roots.

Friday, April 4.

Cacti and other succulents may be transplanted at this time. Give them a soil consisting of half sand and half garden loam which does not contain organic manure unless it is thoroly rotted and then only a small amount should be used. A little peat will do no harm. Use comparatively small pots and use plenty of drainage. Water thoroly only after the plants are well established.

Saturday, April 5.

Magnolias do best when transplanted during their early flowering period. To control peony botrytis bud blight, start spraying the plants with bordeaux mixture as so on as the shoots begin to show. Complete such work as making paths, drainage, and grading before planting season begins.

Prepared in coöperation with Garfield park conservatory.

CHICAGO TRIBUNE KITE CONTEST

Conducted by the Chicago Park District

ENTRY BLANK

Name ____________________

Street Address ______________ City ______________

CHECK EVENTS YOU WISH TO ENTER

☐ ARTISTIC ☐ SOLO BOX KITE
☐ NOVELTY ☐ MESSENGER
☐ HANDWINDING ☐ PULLING
☐ MECHANICAL WINDING

TAKE ENTRY BLANK TO YOUR NEAREST PARK FIELDHOUSE

ENTRIES CLOSE APRIL 15

AUTO LOANS
$5 PER $100 PER YEAR
Furnish your own insurance. Before you buy a car or make an auto loan ANYWHERE, call Van Buren 6900 and check the loan cost at this bank.
★ PERSONAL LOANS at equally low rates
SEARS COMMUNITY STATE BANK
Homan Ave. at Arthington

don't neglect YOUR KIDNEYS
Retarded Kidney action does permit the overloading of poisonous waste material that makes you drowsy, achy, tired. For 75 years many doctors have prescribed a natural, soothing mineral water. Phone for case. Monroe 5460.
Send for Free Booklet
MOUNTAIN VALLEY
From HOT SPRINGS, ARK.
MINERAL WATER
739 W. Jackson Blvd.
Established in Chicago Over 32 Years

Radiator Cabinets
For Beauty—Cleanliness Humidity
Modern designs as approved by leading interior decorators and heating engineers.
Send for Free Booklet
COMMUNITY RADIATOR CABINET CO.
7614 MADISON ST., FOREST PK., ILL.
FOREST 1194

FREE
Will send seed postpaid, 1 pkt. fancy brilliant Petunias & 1 pkt. Hardy Lilies for only 4 names of flower lovers—Will also send one dozen Summer Flowering Bulbs & 100 Lily like flowering Gladiolus for only 10c—This ad. returned for all, will include a 5 cent House Plant & Vitamin B-1 Culture—FREE—Catalog
PETUNIAS
PIKE BROS., Growers, Box 94, St. Charles, Ill.

CACTUS and SUCCULENT plants and seed. Hundreds of rare kinds. Surprise packet seed and illustrated catalog, 79 plants in color, 25c; catalog only, 10c. R. W. KELLY, Box 235-CT, Temple City, Calif.

WANT A BETTER ROOM?
See the Rooms-to-Rent columns in the
CHICAGO TRIBUNE WANT AD SECTION

STORAGE
Jackson STORAGE and VAN CO.
Storage
SUBURBAN
645 Lake St., Oak Park
Village 6200
5951 W. Madison St.
Village 7300
CHICAGO
5951 W. Madison St.
Col. 4400
3611 W. Cermak Rd.
Lawndale 3611
5940 W. Chicago Ave.
Austin 0371
SUBURBAN
6th Ave. at Main St.
Maywood—Maywood 3
112 E. Burlington Ave.
La Grange—La Grange 4100
OTHER SUBURBAN PHONES:
BERWYN 5400
HINSDALE 2600
CICERO 3611

AUSTIN LIBRARY TO PLAY HOST THRU THE WEEK

Community Is Invited for Open House.

Many an Austinite calling at his branch library this week for the latest book on political economy of a fresh supply of new novels will be reminded that his association with the district book center dates back to his "Peter Rabbit" and "Mother Goose" days. It was 30 years ago that, acceding to persistent demands from the west side community, the Chicago Public library set up the Austin branch.

In all branch libraries thruout the city the observance of book week opens today. Austin library will celebrate two anniversaries concurrently, that of its establishment and the 10th year of its occupancy of permanent quarters in the tree shaded Colonial building at Race and Central avenues.

Principal of a series of events will be a community open house on Thursday night, from 7 to 10 o'clock, with the Austin Friends of the Library as the host organization. The Austin Friends is a group of district leaders whose chairman is Mrs. F. Percy Boynton, secretary of the Illinois Federation of Women's clubs. Mrs. Boynton is general chairman of the committees for the library's celebration.

Will Hold Luncheon.

At noon that day the local Kiwanis, Optimist, Coöperative and Lions' clubs will gather for lunch in the library auditorium. Henry W. Austin, for whose family the district is named, and Carl B. Roden, head of the Chicago Public library, will attend as special guests. Mr. Roden will speak. The luncheon is being arranged by Dr. Herbert B. Rhodes of the Austin Methodist church and Charles H. Shedd, secretary of the Austin YMCA.

Parent-Teacher associations of the district will have a tea at 3 o'clock Friday.

On Wednesday afternoon Miss Maude Blake, the librarian, and her staff, retaining only supervisory authority, will turn over the administration of the library to the Girl Scouts.

Center of Activity.

During the last decade, since the building was erected, the community has centered many of its educational interests in the library. There the Austin Community forum, a lively Town Hall meeting for the discussion of public issues, is held. The Austin Woman's club gathers there for its literary round tables, and the Austin North End club for its monthly meetings.

Book week in other west side libraries will follow the general pattern of previous observances. The Henry E. Legler regional branch at 115 South Pulaski road, where Miss Pearl I. Field is librarian, has adopted the theme proposed by the main library. "An informed citizenry is America's first line of defense." Books and periodicals covering the scientific and technical problems of the day will be given prominent display.

Womens' Clubs Invited.

At the Toman branch at 4005 West 27th street, Mrs. Helena Hamel, librarian, has invited women's clubs and other community organizations to run the library from 2 to 4 o'clock each afternoon.

The Millard Avenue Woman's club, headed by Mrs. William Zaloudek, will have charge on Tuesday. The Bohemian Women's Civic club, of which Mrs. Jerry Gregor is president, will serve Wednesday afternoon. On the days following the McCormick, Farragut and Gary schools will install workers.

The Children's Reading club will take over the Eckhart Park branch at 1340 Chicago avenue tomorrow, Tuesday and Wednesday afternoons, under Miss Dorothy Weber's supervision. The week will be observed with special displays and open house at the Douglas branch, Homan avenue and 13th street; the Lewis Institute branch at 1421 Blackhawk street, and the Roosevelt library at 934 Roosevelt road.

ROTARY PROGRAM FROM BRAZIL ON W-G-N—MUTUAL

Brazil will contribute a 20 minute program, originating in Rio de Janeiro, when "The Americas Speak" broadcast goes on the air at 2 p. m. today over W-G-N and the Mutual network.

Oswaldo Aranha. [Acme Photo.]

Oswaldo Aranha, Brazil's minister of foreign affairs and former ambassador to the United States, and Jefferson Caffery, ambassador from the United States to Brazil, will speak. Several other features will help to bring to the international audience a better understanding and knowledge of Brazil, its people, customs, and music.

From W-G-N's studios the worldwide audience will hear an interview between Egydio da Camara Souza, consul of Brazil, and Vincent Pelletier, the commentator on all broadcasts of "The Americas Speak."

"The Americas Speak" series is presented by Rotary International and the Mutual network as a means of fostering good will and understanding among the peoples of the world.

C. KAMPP & SON
Funeral Home
318-320 N. CENTRAL AVE
AUSTIN
Tel. AUSTIN 0017 EUCLID 7487

Chairman for Style Show

Miss Marjorie Herrmann is serving as general chairman on arrangements for a benefit style show and tea to be given by the Junior Service league on Wednesday, April 12, at the Oak Park club. The league helps to support the Northwestern university settlement. [Toloff Photo.]

LA GRANGE HIGH LAYS EMPHASIS ON PATRIOTISM

School to Be on W-G-N Program Tuesday.

[Continued from first page.]

was spoken of as the "high school in Lyons Township" and its affairs were conducted by township trustees. Its present name is not official but has been established by custom. Originally the district included all of Lyons township. Later, a portion of Proviso township, La Grange Park, was added.

In 1920 the village of Lyons and the district south of the Des Plaines river, along with other territory, separated from the district. The village of Lyons became part of the Morton district, and the territory south of the Des Plaines established the Argo Community High school.

These changes took 16 square miles from the district, but last September about eight square miles of territory, south of La Grange, was returned to the fold.

Photos of Predecessors.

Dr. Willett has on his office wall the photographs of all six of his predecessors. Those who followed Thurston and Cooley as principals were E. R. Cole, now with the United States patent office; John E. Stout, who organized the school of education at Northwestern university; Ralph W. Pringle, who became principal of the high school in connection with the Illinois State Normal university, and Gilbert H. Wilkinson, now principal of Cook school in Chicago.

Business and the professions have claimed the greater portion of the school's graduates, among them being Paul Hoffman, president of the Studebaker corporation, who gave the commencement address at his alma mater last June.

Carl Grabo is professor of English at the University of Chicago. Leslie Rice recently was awarded the honor of being the outstanding undergraduate at Princeton university. To the theater the school has given Taylor Holmes and Kendall Clark.

Graduates who have achieved fame in athletic fields include Louis Saban, who holds the state high school shotput record; George Paskvan, football and track man at Wisconsin university, and Bruce Campbell, player with the Detroit Tigers.

"Beggar" on Great Plays.

"Beggar on Horse Back," written in 1924 by George Kaufman and Marc Connelly, will be the Great Plays presentation at 2 p. m. today over WENR and NBC.

Furniture from FACTORY-TO-YOU
Save up to 50% at Homer Bros.
Chicago's Largest Furniture Factory Selling Direct
OPEN TODAY
HOMER BROS.
3053 W. Grand Ave.
Corner Sacramento Blvd.

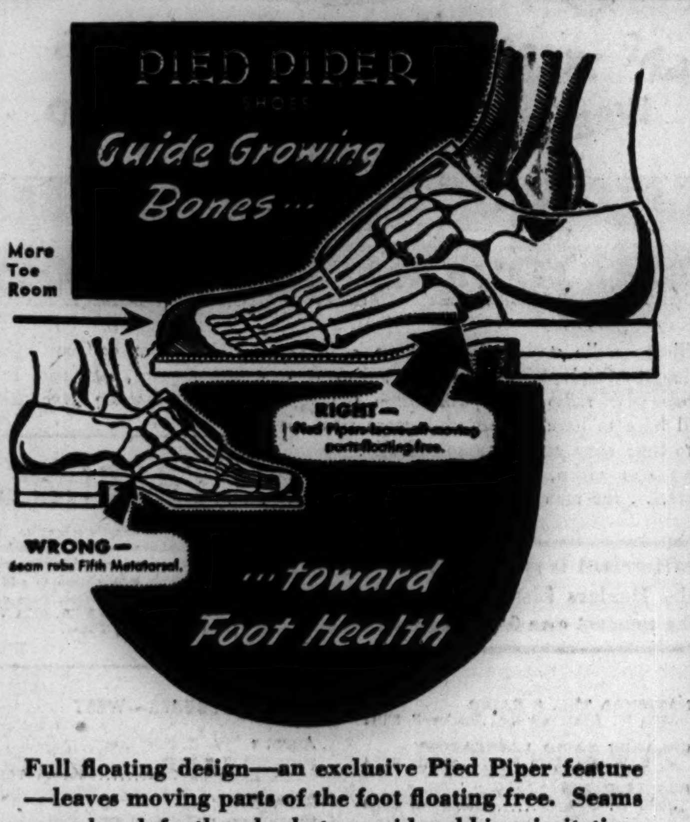

Full floating design—an exclusive Pied Piper feature—leaves moving parts of the foot floating free. Seams are placed further back to avoid rubbing irritation. Pied Piper provides room where it is needed—support where it will do the most good.

JUVENILE SHOES EXCLUSIVELY

Here is a shoe store devoted exclusively to children's footwear . . . a shop where you can expect and receive only the best attention by trained children's shoe fitters.

This expert shoe fitting, together with these scientifically designed PIED PIPER health shoes, assure your children of future foot health.

YOUTHFUL SHOES
119 N. Marion St. Oak Park

SUBURB'S OUSTED TICKET OUT FOR WRITE-IN VOTES

1,000 Oak Parkers Ring House Doorbells.

Oak Parkers favoring Louis Gibson's Business Men's party last week launched a "write-in" campaign in preparation for the village election Tuesday.

A corps of 1,000 workers began canvassing from door to door, and some 50 women in the town, Gibson reported, called in inform him that they had opened their homes as "schools" where voters could learn how to write their own ticket.

Gibson, an attorney who has served as township justice and village judge, is the Business Men's candidate for president opposing Robert F. McMasters, broker, heading the Civic Welfare ticket. The voters will be handed ballots Tuesday upon which only the names of Civic Welfare candidates will appear, the Business Men's ticket having been ruled off by a decision of the Oak Park election board.

Petitions Are Attacked.

The decision, given two weeks ago, sustained objections to the Business Men's candidates filed by a resident, John Shoukanoff. Shoukanoff charged that the petitions of nomination carried signatures of persons who were not qualified under the state registration laws to vote in Oak Park. With the unacceptable signatures removed, the petitions fell short of the number of names required [1.156] for the inclusion of a party ticket on the election ballot.

With Gibson, the Business Men's candidates seeking election by a write-in vote are:

Robert V. Hanson, for village clerk; J. E. Licht, Arthur M. Klingman, Thomas Ray Jones, C. B. Harlow, and William Lester Rempe, trustees; Peter J. Dunn, Clementine Campbell, Joseph E. Madden, and Harry B. Trackman, library directors.

For township office the party supports the candidacy of Hanson for township clerk; Warren N. Barr, collector; Herbert E. W. Bach Jr., supervisor; Robert C. Ransom, Raymond J. Vonesh, Joseph A. Ryan, Paul B. N. Lind, and Frank A. Ramsey, justice of the peace; Lester C. Lambert, Harry D. Missman, Deward E. Coso, Frank P. Bauer Jr., and William L. Blake, constables.

Civic Welfare Ticket.

The Civic Welfare candidates, with McMaster, are: Harry N. Leadaman, for village clerk; Dorothy C. Kerr, Noel M. Maxson, Robert F. Glaesel, Jay F. Hepler, Joseph Triner, and Richard H. Thomas Jr., trustee; Fanny M. Eggleston, Walter F. Cunningham, Louise W. LaGrow, and Leo J. Talleur, library directors.

For the township offices: Leadaman, for clerk; Thomas A. Walpole, assessor; Esther Ross, collector; Harry L. Judd, supervisor; Alfred T. Brennan, Thomas W. Barrett Jr., Rudolph G. Weichbrodt, Joseph E. O'Connell, and James O. Basta, justices of the peace; Edward L. Orth, Leo G. Gielow, Thomas M. Murray, Gordon W. Kraft, and Michael W. Ryan, constables.

CONVALESCENT HOME MAKES ITS ANNUAL APPEAL FOR FUNDS

An appeal for funds for the Chicago Home for Convalescent Women and Children is made by Miss Mary S. West, the president, and members of the board of directors. The invitation to the public to contribute to this philanthropy is made each spring and is known as the Easter offering. Opening this week, the drive will continue until Easter Sunday.

Miss Mary S. West. [Moffett Photo.]

The home, situated at 2678 Washington boulevard, was founded in 1902 as an asylum for the poor who, discharged from charity wards in the citys hospitals, are not yet sufficiently recovered to care for themselves. Since it was established the home has cared for 22,000 women and children.

Clearance Sale!
COATS
DRESSY & SPORT
less than cost
COATS Up to $16.50....... $7.50
COATS Up to $19.75.... $10.00
COATS Up to $29.75.... $15.00
LEEDS, Inc.
222 North Michigan Ave.
½ Block North of Lake St.

SEN. WHEELER, FISH TO DISCUSS WAR CONVOYS

The American Forum of the Air to be broadcast over W-G-N and Mutual at 9:15 this evening will consider the question, "Shall We Convoy Materials to Europe If Necessary?" Senator Burton K. Wheeler and Representative Hamilton Fish will take the negative side of the debate and Representative Joseph C. Baldwin and Maj. Gen. John F. O'Ryan will uphold the affirmative. Ernest Lindley, Washington correspondent, will preside.

Betty Winkler Will Be What's Your Idea? Guest

Betty Winkler, radio leading lady, will make a guest appearance on What's Your Idea? at 5:30 p. m. today over WMAQ and NBC. The star of Girl Alone will play a rôle in a dramatization of a radio idea sent in by a member of the radio audience. Ted Fio Rito's orchestra, Tenor Jackie Heller, Candy Candido, and Nelson Olmsted also are heard.

Lilly presents
—the newest thing for SPRING!
WARNER'S Le Gant
—they stretch when you sit down!
It elongates with your body and consequently doesn't ride up! But because the back does not stretch sideways—it smoothes and controls your hips, too! You can't appreciate the real comfort of a Le Gant until you've had a fitting!
$5.00
$5.00
All fittings supervised by Madame Lilly
Surgical fittings a specialty with us. Mail and Phone Orders Promptly Filled.
We fit, alter and service all garments for 1 year free of charge
LILLY Corset and Specialty SHOPPE
5842 W. MADISON ST. PHONE COLUMBUS 7127
Open Tuesday, Thursday, Saturday Till 10 P. M.

This Spring Have Your
RUGS CLEANED
the "Lustra-Wash" way
. . and SEE THE DIFFERENCE!
Rugs cleaned this better way will have brilliant luster, gleaming newness, longer life. Your finest Orientals and Domestics are safe in our hands—backed by 40 years' experience in fine rug cleaning!
Complete repair service—low rates
Estimates without cost—
H. C. Nahigian & Sons
On Chicago Avenue
Phone BRUnswick 6110
Evanston and Oak Park
Enterprise 6005

The Eyes of Suburban Chicago
Look to
Oak Park

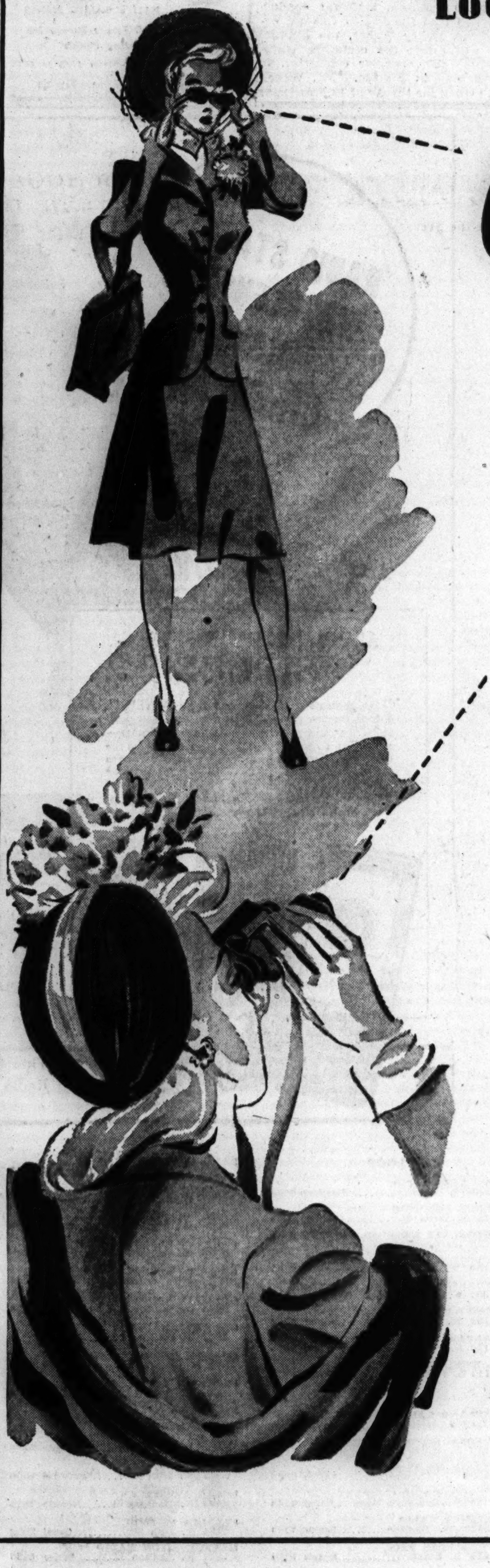

for Fashion Leadership

The stores are now brimming over with gay new Spring-inspired styles . . . exactly right for every member of your family. You'll save money as well as much valuable time and energy . . . so plan now to do all your Spring shopping in Oak Park.

Stores are open THURSDAY and SATURDAY evenings. Ample free parking space

Archlock Foot Health Bootery, 125 N. Oak Park Ave.
Ben Davis Shoes, Inc., 133 N. Marion Street
Benson & Rixon Company, 1040 Lake Street
Benton's, Women's Apparel, 1023 Lake Street
Bramson, Inc., 1107 Lake Street
Burns, 1053 Lake Street
Cutler's (A. S. Beck Shoes), 1142 Lake Street
E. J. Fanning–Shoes, 1027 Lake Street
The Fair, 1100 Lake Street
Wm. Y. Gilmore & Sons, 137 N. Oak Park Ave.
Grayson Dresses, 1126 Lake Street
Gregory's Sport Shop, 121 N. Marion Street
The Hub–Henry C. Lytton & Sons, 1035 Lake Street
Korshak Gowns, 134 N. Marion Street
Joseph Salon Shoes, 1113 Lake Street
Maple Furriers, 126 N. Marion Street
Marcey Frocks, 1117 Lake Street
Marshall Field & Co., 1144 Lake Street
Mitzi Frocks, 1017 Lake Street
Sally Frocks, 1143 Lake Street
Walk Over Shoe Store, 1136 Lake Street
Wieboldt's–Oak Park, Harlem Ave. and Lake Street

OAK PARK CHAMBER OF COMMERCE

JANE PICKENS, DAVE APOLLON ON CHICAGO HOUR

Jerry Cooper Also Will Be Featured.

Jane Pickens, Dave Apollon and Jerry Cooper, all featured in the musical comedy, "Boys and Girls Together," which opens tonight at the Selwyn theater, will head the cast of In Chicago Tonight to be aired at 7:30 p. m. Thursday over W-G-N and the Mutual network.

Dave Apollon. [Seymour Photo.]

Jane Pickens was once one of the three singing Pickens sisters. The other two have given up singing, but Jane has been starred in several musical shows.

Dave Apollon formerly headed his own unit on the vaudeville stage and in the movies. For the Thursday evening performance, Apollon will demonstrate his ability as a dialect commedian.

Jerry Cooper, until he joined the cast of this show headed by Ed Wynn, was one of radio's busiest and most successful vocalists. In addition, his romantic voice is a part of numerous recordings found today in the "juke" boxes.

Lou Jackobson will be in charge of production with Harold Stokes and Robert Trendler assisting with orchestra and chorus.

WESTERN DRAMA SLATED ON GREAT ARTISTS SERIES

A drama inspired by visiting Mrs. James Ward Thorne's exhibition of American rooms in miniature at the Art institute will be presented on the Great Artists program over W-G-N at 4 p. m. next Tuesday. The room which suggested a tale of adventure in the old west is a replica of a typical dining room of the territory of New Mexico. The story is about a desperado who escaped justice until the revenge of nature overcame him on a burning desert.

On Chicago Hour

Jane Pickens, singing star of the musical comedy, "Boys and Girls Together," at the Selwyn theater, will be featured on the broadcast of In Chicago Tonight over W-G-N-Mutual at 7:30 p. m. Thursday. [Seymour Photo.]

TODAY'S RADIO BROADCASTS

[Central Standard Time.]

CHICAGO FREQUENCIES.

W-G-N—720 WJJD—1160
WIND—560 WJOB—1230
WMAQ—670 WSBC—1240
WBBM—780 WCRW—1240
WLS—890 WEDC—1240
WENR—890 WMRO—1280
WAAF—950 WGES—1390
WCFL—1000 WHFC—1490
WMBI—1110 WHIP—1520
WCBD—1110

[*Indicates MBS program.]

8:00 A. M.
W-G-N—Good Morning prog.
WIND—Rumanian church.
WJJD—Sunday Party.
WAAF—Concert Hall.
WLS—Everybody's Hour.

8:15 A. M.
WBBM—Clyde Barrie.
WMAQ—Rabbit Line.

8:30 A. M.
WBBM—Wings Over Jordan.
WCFL—Words and Music.
WHFC—Old Church Songs.

8:45 A. M.
W-G-N—Alice Blue.
WJJD—Church of Christ.
WLS—Little Brown church.

9:00 A. M.
W-G-N—Chicagoland Church hour.
WJJD—Dr. De Hahn.
WBBM—Church of the Air.
WIND—Italian hour.
WMAQ—Radio Pulpit.
WGES—Jugo-Slav hour.

9:30 A. M.
WAAF—Canary Serenade.
WBBM—Indianapolis Symphony.
WMAQ—Chills and Thrills.
WJJD—Voice of Tomorrow.
WLS—The Southernaires.
WCBD—Old Sunday School.

9:45 A. M.
WMAQ—Yoichi Hiroska.
WJJD—Bill Anson.

10:00 A. M.
*W-G-N—Northwestern Reviewing Stand.
WCFL—Don Artiste.
WHIP—Lithuanian hour.
WLS—Williams Brothers.

10:05 A. M.
WMAQ—Sing a New Song.
WBBM—News and Rhythm.

10:15 A. M.
WAAF—Music of Today.
WCFL—Variety Program.
WIND—Eddie Chase.
WMAQ—Radio Parade.

10:25 A. M.
*W-G-N—A. P. News.

10:30 A. M.
W-G-N—Hawaii Calls.
WMAQ—Music and American Youth.
WBBM—Sunday Sunshine.
WJJD—Weather Bureau.
WCFL—Rev. John Zoller.
WAAF—Take It Easy.
WLS—Sunday Melodies.

10:45 A. M.
WBBM—Sunday Sunshine.

11:00 A. M.
W-G-N—Radio Canaries.
WMBI—Grace Notes.
WMAQ—Betty Ames.
WJJD—Dr. Preston Bradley.
WHIP—Methodist church.
WCFL—Concert profram.
WAAF—Mythical Ballroom.

11:15 A. M.
*W-G-N—Robert M. Hutchins
WBBM—Don Artiste.
WIND—Oak Park Baptist church.

11:30 A. M.
WBBM—Sunday Sunshine.
WMAQ—New Records.
WCFL—Music Hall.
WLS—Organ Moods.

11:45 A. M.
W-G-N—Jimmy Evans.
WLS—Jim Poole.

NOON.
W-G-N—Melody Cruisers.
WMAQ—Sammy Kaye.
WENR—Hit Tunes.
WAAF—Musical hour.
WIND—German hour.
WGES—Catholic hour.
WHIP—Budapest hour.

12:15 P. M.
*W-G-N—Radio Warblers.
WCFL—Songs of Romance.

12:30 P. M.
W-G-N—Voice of Romance.
WJJD—Midday Melodies.
WMAQ—On Your Job.
WBBM—Sunday Sunshine.
WMBI—Organ Recital.
WCFL—Sunday Serenade.

12:35 P. M.
WBBM—American Legion program.

12:45 P. M.
W-G-N—U. of C. Alumni.
WCFL—Mission Melodies.

1:00 P. M.
W-G-N—R. Ginsburgh's orch.
WMAQ—String Symphony.
WENR—Am. Pilgrimage.
WAAF—That's Show Business, Hal Tate.
WBBM—Free Company.
WHIP—Historical Poland.
WIND—Jewish hour.

1:15 P. M.
WAAF—Let's Dance.
WJJD—Bill Anson.

1:30 P. M.
W-G-N—Correct Pronunciation.
WMAQ—U. of C. Round Table.
WENR—Tapestry Musicale.
WIND—Walkathon.
WCFL—Guess Who.
WBBM—World Today.

1:35 P. M.
W-G-N—Alice Blue.

1:45 P. M.
W-G-N—Bob Becker.
WJJD—While America Sleeps.
WIND—While America Sleeps.

2:00 P. M.
*W-G-N—The Americas Speak.
WIND—Musical Motorcade.
WCFL—Hal Totten.
WJJD—Sunday Matinée.
WENR—WMAQ—Winston Churchill.
WAAF—Half and Half.
WBBM—Symphony orch.
WHIP—Polish Welfare.

2:15 P. M.
WMAQ—H. V. Kaltenborn.

2:30 P. M.
W-G-N—Helen Westbrook.
WMAQ—Lee Gordon.
WIND—Sunday Dance.
WAAF—Don Norman.
WCFL—Young People's church.

2:45 P. M.
W-G-N—Lawrence Salerno.
WMAQ—War Relief society.
WJJD—Musical Portraits.

3:00 P. M.
*W-G-N—Peter Quill.
WENR—Sunday Vespers.
WMAQ—Muriel Angelus.
WAAF—Musical Motorcade.
WHIP—Rev. George Rádeos.
WCFL—Going to College.

3:15 P. M.
WMAQ—Tony Wons.
WCFL—Lutheran hour.
WJJD—Rhythmic Moods.

3:30 P. M.
W-G-N—Hearts and Harmony preview.
WENR—Behind the Mike.
WAAF—International Ladies.
WMAQ—Charles Dant.
WHIP—Waltz Time.
WCFL—Lutheran hour.
WBBM—Pause That Refreshes.
WJJD—Prevue.

3:45 P. M.
W-G-N—Pan American Rhythm.
WAAF—On Wings of Song.

4:00 P. M.
*W-G-N—Steelmakers.
WBBM—Urban League show.
WMAQ—Joe and Mabel.
WJJD—Grab Bag.
WENR—Bernie Cummins.
WCFL—Rosary hour.
WEDC—Italian hour.
WAAF—For Mother and Dad.
WIND—Refor mChurch.

4:30 P. M.
*W-G-N—The Shadow.
WAAF—Island Songs.
WHIP—Norman Thomas.
WMAQ—Dream Came True.
WIND—Dance Melodies.

4:45 P. M.
WIND—Out of the Night.

5:00 P. M.
*W-G-N—Double or Nothing.
WBBM—Silver Theater.
WCFL—Polish program.
WIND—Methodist program.
WMAQ—Catholic hour.
WJJD—Sunday Roundup.
WENR—Amateur hour.
WAAF—Tea dance.

5:30 P. M.
W-G-N—Winston Churchill.
WBBM—Gene Autry.
WAAF—Chapel in the Sky.
WCFL—Lithuanian program.
WMAQ—What's Your Idea?
WJJD—Suppertime Frolic.

5:55 P. M.
WBBM—Dear Mom.

6:00 P. M.
*W-G-N—Russel Bennett.
WIND—Polish hour.
WMAQ—Jack Benny.

6:30 P. M.
W-G-N—Dick Jurgens.
WMAQ—Bandwagon.
WCFL—Greek program.
WBBM—Celebrity Circle.
WENR—News for Americas.

6:45 P. M.
WENR—Representative Wright Patman.

7:00 P. M.
W-G-N—Griff Williams.
WMAQ—Charles McCarthy.
WLS—Revival hour.
WCFL—Irish hour.
WBBM—Columbia Workshop.
WIND—Johnny Duffy.

7:30 P. M.
*W-G-N—Capitol Comment.
WLS—Inner Sanctum.
WMAQ—One Man's Family.
WBBM—Crime Doctor.

7:45 P. M.
W-G-N—Eddy Duchin.

7:55 P. M.
WBBM—War news.

8:00 P. M.
*W-G-N—Ted Fio Rito.
WENR—Walter Winchell.
WBBM—Sunday Evening hour.
WMAQ—Merry-Go-Round.
WIND—Hans Muenzer's orch.
WCFL—Amateur hour.

8:15 P. M.
W-G-N—Quin Ryan's News.
WENR—Parker Family.
WIND—Sunday Evening club.

8:30 P. M.
*W-G-N—Wythe Williams.
WENR—Irene Rich.
WMAQ—Familiar Music.

8:45 P. M.
W-G-N—Art Kassel.
WENR—Bill Stern, sports.

9:00 P. M.
W-G-N—Alan Scott.
WCFL—Revival hour.
WIND—Old Fashioned Revival.
WBBM—Take It or Leave It.
WENR—Good Will hour.
WMAQ—Hour of Charm.

9:15 P. M.
W-G-N—Forum of the Air.

9:30 P. M.
WBBM—Helen Hayes.
WMAQ—Deadline Dramas.

10:00 P. M.
*W-G-N—The Answer Man.
WCFL—H. M. S. Pinafore.
WENR—Stanley cup play-off.
WBBM—Vice President Wallace.

10:15 P. M.
W-G-N—Chicago at Night.
WMAQ—King's Jesters.

10:30 P. M.
WBBM—Hermit's Cave.
W-G-N—Griff Williams.

10:45 P. M.
*W-G-N—Dick Jurgens' orch.

11:00 P. M.
W-G-N—Late News.
WIND—Church of Deliverance.
WCFL—Concert Melodies.

11:15 P. M.
*W-G-N—Tommy Reynolds.

11:30 P. M.
*W-G-N—Art Kassel's orch.
WENR—Les Brown's orch.

MIDNIGHT.
*W-G-N—Jan Garber.
WIND—Nite Watch.

12:30 A. M.
W-G-N—Ted Fio Rito.
WBBM—Lionel Hampton.
WENR—Bob Crosby.

1:00 A. M.
*W-G-N—Eddy Duchin's orch.

CHURCHILL WILL SPEAK ON RADIO THIS AFTERNOON

Prime Minister Winston Churchill of Great Britain will broadcast an address this afternoon. He will speak from 2 to 2:20 p. m. and will be heard at this hour over WMAQ and WENR. W-G-N will rebroadcast his address at 5:30 p. m. At 2 p. m. W-G-N-Mutual are scheduled to broadcast the Rotary program, the America's Speak, by short wave.

'Hearts in Harmony,' New Kind of Serial, on W-G-N

"Hearts in Harmony," an entirely new type of daytime radio serial utilizing a closely knit combination of acting and music to tell its exciting story of two young people striving for fame, fortune and happiness, will have its inaugural broadcast on W-G-N tomorrow. It will have the same sponsor as the W-G-N serials "Linda's First Love" and "Mary Foster, the Editor's Daughter." "Hearts in Harmony" will be heard each week day, Monday thru Friday, at 9:30 a. m. [CST].

Plan Music Night.

Members of the Musart Club of Maywood have arranged an informal social for guests to be held tonight at the home of Mrs. De Witt Cleland. There will be instrumental and vocal solos and ensembles.

STATES, CITIES TO BE SALUTED ON W-G-N HOUR

Chicagoland to Pay Other Regions Tribute.

BY LARRY WOLTERS.

A new series of tributes to states and cities of the United States to be presented on the Chicagoland hour has been announced by William A. Bacher, W-G-N chief of programs and production.

"Our salute to Oklahoma is nearing the rehearsal stage and our tribute to Texas is taking form after a great deal of research," said Mr. Bacher. "We acknowledge requests from many other states and cities and in the coming portrayals of the American spirit, we are determined to give our best efforts in skill and sincerity."

The announcement of the new series followed the presentations of the "Ode to Chicago" and "Ode to New York." Months of writing, research, scoring and rehearsal are required for each production.

Miss Slater to Sing.

The next broadcast of the Chicagoland Hour from 9 to 10 p. m. Saturday over W-G-N and the Mutual network will bring songs by Ruth Slater and Atillio Baggiore and music by the W-G-N Concert orchestra under the baton of Joseph Johnson. Col. Robert R. McCormick, editor and publisher of THE TRIBUNE, will be the speaker.

Baggiore will sing "Ombra Mai Fu" from Handel's "Xerxes" and Miss Slater, supported by the chorus, will present the familiar "In the Gloming" by Harrison. Miss Slater and Mr. Baggiorè, will sing the duet, "Home to Our Mountains" from Verdi's "Il Trovatore."

Legionnaires to Be Guests.

Orchestral selections will include "Der Improvisator Overture" by D'Albert; "To a Water Lily" and "Uncle Remus" from MacDowell's Woodland Sketches; "Russian Sailor Dance" from "The Red Poppy" by Gliere; "Waltz of the Flowers" from Tschaikowsky's "Nutcracker Suite;" "Guitarre" by Moskowski; and "Pilgrim's Chorus" from "Tannhäuser."

Members of the Medill-Tribune Post of the American Legion and their families will attend the broadcast. Lou Jackobson will produce the program in the absence of Mr. Bacher, who is going on vacation.

Joseph Johnson, assistant conductor, will lead the W-G-N Concert orchestra. Henry Weber, the conductor, will direct the orchestra while Henry Weber, regular conductor, is vacationing in Florida. Mr. Weber will return for the April 12 broadcast.

April Fool!

Marvin Mueller, as Peter Quill, turns out to be no wizard here in the hands of Alice Hill, who plays Gail Carson in the W-G-N-Mutual thrill series. The chap suffering from the Hill heel in this April fool picture is Ken Griffin, who plays Capt. Dorn. Show is aired at 3 p. m. Sundays.

HUTCHINS TO TALK ON 'PROPOSITION IS PEACE' TODAY

Dr. Robert M. Hutchins, president of the University of Chicago, will address a nation-wide radio audience at 11:15 a. m. today thru W-G-N and the coast to coast Mutual network. "The Proposition Is Peace" will be the subject of his address.

This will be Dr. Hutchins' first public statement since enactment of the dictator bill. Shortly before passage of the bill Dr. Hutchins discussed "America and the War," his first speech in eight years on other than educational subjects. Then he urged "a new moral order for America" and suggested that aid should be extended to other nations on the basis most likely to keep us at peace and least likely to involve us in war.

JACQUES French Restaurant
900 N. MICHIGAN AVENUE
Half Block South of Drake Hotel
FRENCH FOODS— NATIVE GALLIC DISHES
A Deliciously Different Dinner for Discriminating People
Luncheon 80c to $1.15—Dinner $1.65 to $2.25
Cornelieds Haas, Famous Psychic

Radio Features Today

ON W-G-N.

[Central Standard Time.]

10—Northwestern University Reviewing Stand: "Sabotage in Nazi Occupied Countries," speakers: Dr. Franklin D. Scott, Dr. [MBS.]

11—Radio Canaries, with Jess Kirkpatrick.

11:15—Address by Dr. Robert Maynard Hutchens from University of Chicago. Topic: "The Proposition Is Peace." [MBS.]

11:45—Jimmy Evans, sports oddities.

12:00—Melody Cruiser.

12:15—Radio Warblers. [MBS.]

12:30—Voice of Romance—Frank Wilson.

12:45—University of Chicago alumni. Speakers: Dwight L. Green of Illinois and Fred A. Woodruff.

1:45—Bob Becker's Dog Chats.

2—"The America Speak." Speakers: Oswaldo Aranha, Brazil's minister of foreign affairs; Jeffery Caffery, ambassador from the U. S. to Brazil; Egydio do Camara Souza, Brazilian consul in Chicago, and Vincent Pelletier, radio commentator [MBS].

3—Peter Quill: The Crimson Wizard [MBS].

3:45—Pan-American Rhythms with Don Pedro.

4—Musical Steelmakers, with Dorothy Ann Crowe, Ardenne White, Jean Colbert, the Old Timer, the Steele Sisters, and the orchestra. Tommy Whitley, musical director [MBS].

4:30—The Shadow—mystery drama [MBS].

5—Double or Nothing.

5:30—Address by Winston Churchill [MBS].

6:30—The Aragon-Trianon Dancing Party, with music by the orchestra of Dick Jurgens and Griff Williams [also at 10:30 p. m.].

7:30—Capitol Comment—Arthur Sears Henning [MBS].

8:15—Quin Ryan, news.

8:30—Wythe Williams Predicts [MBS].

9:15—American Forum of the Air; S. Theodore Granik, presiding. "Convoys for Britain," with Senator Burton K. Wheeler. Representative Hamilton Fish, opposed; and Maj. Gen. John F. O'Ryan and Representative J. C. Baldwin.

ON OTHER STATIONS.

8 a. m.—WLS—Everybody's hour with Aunt Em Lanning, observing 85th birthday.

2—WBBM—New York Philharmonic Symphony orchestra with Erica Morini, violinist.

2—WMAQ-WENR—Address by Winston Churchill.

3:30—WBBM—Pause That Refreshes on the Air: André Kostelanetz, John Charles Thomas, Albert Spalding.

4—WMAQ—Metropolitan Opera auditions.

4—WBBM—National Urban League show—Ethel Waters, Joe Louis, Ella Fitzgerald, Bill Robinson, Louis Armstrong and others.

4:30—WMAQ—Your Dream Has Come True.

5:30—WBBM—Gene Autrey's Melody Ranch.

5:30—WMAQ—What's Your Idea?—Jackie Heller, Nelson Olmsted, and Ted Fio Rito's music. Betty Winkler, guest.

5:55—WBBM—Dear Mom, training camp comedy.

6—WMAQ—Jack Benny, Dennis Day, Rochester, and others.

6:30—WBBM—Celebrity Circle, with Tommy bartlett.

7—WMAQ—Edgar Bergen, Charlie McCarthy, Donald Dickson, Richard Hayden, Jack Oakie.

7:30—WMAQ—One Man's Family.

8—WBBM—Sunday Evening hour, with Richard Crooks, tenor.

8—WIND—Sunday Evening club.

8:30—WMAQ—Album of Familiar Music, with Vivian Della Chiesa.

9—WBBM—Take It or Leave It.

9—WMAQ—Hour of Charm, Spitalny's all-girl orchestra.

9:30—WBBM—Helen Hayes theater aired from Chicago, "Stolen Life."

PRE-EASTER SALE
SALE in effect to April 6
3 CORNER LIQUOR STORE
CERMAK ROAD — OGDEN AVENUE — PULASKI ROAD
2201 SOUTH PULASKI WHERE CERMAK, OGDEN AND PULASKI MEET
Home Delivery . . . LAWNDALE 9340

OPEN EVENINGS AND SUNDAYS

Cutty Sark or White Horse Scotch, 5th	$2.59
Gilbey's Spey Royal, 10 yrs. old, 5th	2.49
Old Angus, 8 years old, or Martin's V.V.O., 5th	2.49
Black & White or Johnny Walker Red Label, 5th	2.69
King's Ransom, Walker's Black, Haig & Haig Pinch, 5th,	3.49
Old Crow, Sunny Brook, Old McBrayer Bonded, 5th	1.79
Hill & Hill, 4 years old, or Golden Wedding, 5th	1.65
5 Yr. Old Straight Bourbon Whiskey, quart	1.49
Fleischmann's Gin, Gordon's or Booth's Dry, 5th	1.39
Vermouth, Italian or French type, America's best, qt.	98c
California 20% Sweet Wine, Port, Sherry, Muscatel, gal.	1.25
BEER—in case lots, bottles or cans on sale all week	
Prager, Drewery's, Fox De Luxe, Meister Brau, case	$1.79
Schlitz, Budweiser, Blatz, Pabst, 24 to case	2.25
Manhattan or Hapsburg, in cans, 24 to case	1.69

FACTORY SALE
MEN'S TOP-COATS
Guaranteed savings of 50% up
Sensational savings in our Surplus Sale of designers' models, sample garments, canceled orders, display merchandise, odds and ends.

TOP COATS— Sizes 34 to 50. Values to $25.00 ... $14.95
Other equally remarkable values, $23.95; values to $50.
SUITS—A big group of $25 to $30 Values ... $14.95
Other suits from $17.95 to $19.95. Save one-half and more.
TROUSERS—Values from $7.50 to $12.50 ... $3.75 to $4.50
LADIES' SUITS— Values ... $7.95 to $14.95
LADIES' TOPCOATS— $25 to $30 Values ... $7.95 to $18.95
LADIES' SKIRTS ... $2.50 to $4.25
These clothes are made by one of America's outstanding firms in the custom tailoring field. Remember — satisfaction is positively guaranteed or your money back!
Open Daily and Saturday to 5:30
ADAMS & GREEN CLOTHING FACTORY
831 W. Adams St.

10 MINUTE CONVEYOR SYSTEM
CAR WASH 75¢
Monday Through Friday
$1 Saturdays, Sundays, Holidays
CAR WASHERS, INC.
3957 OGDEN AVE.
6000 S. WESTERN AVE.
6000 COTTAGE GROVE AVE.

Advertise in the Tribune

SAME ADDRESS SAME BUSINESS OVER 38 YEARS
FINE QUALITY UPHOLSTERING
REFINISHING • REPAIRING • CLEANING • ETC.
2-PIECE SUITE Completely Re-Upholstered and Rebuilt (Labor Only) $24.50 CONVENIENT TERMS
"CALL MADSEN'S" HUMboldt 6049
Our Estimator Will Call with a Complete Line of Samples
M. R. MADSEN & SONS
1626-30-32 N. CALIFORNIA
SEE OUR DISPLAY OF CUSTOM-BUILT FURNITURE ALL MADE IN OUR OWN SHOPS
SHOWROOMS OPEN TUESDAY, THURSDAY, SATURDAY EVENINGS

Rheumatic Pains!
UP TO 2½ TIMES MORE OF THESE EFFECTIVE INGREDIENTS FOR PAIN RELIEF THAN IN 5 OTHER WIDELY OFFERED RUB-INS!

FAST RELIEF with famous Baume "Ben-Gay." Up to 2½ times more methyl salicylate and menthol—active pain-relieving agents—than 5 other widely offered rub-ins. This scientific, balanced formula assures effective relief where you hurt. Many imitations—look for Dr. Bengué's signature on the package of genuine Baume "Ben-Gay."
*Also—Baume "Ben-Gay" MILD, made especially for children.
BAUME Ben-Gay ACTS FAST WHERE YOU HURT!

FREE Large SPONGE with a $2 purchase or more.

At Both Stores
HELP US Celebrate Our New Store at 4317-21 W. Grand You Save Up to ½ at Both Stores
PAINT Sale
MONEY BACK GUARANTEE These materials are guaranteed to give satisfaction if used according to directions, or your money back.
Gold Water Paint, 25 lbs. ... 69c
4 Hour Dry Enamel, gallon ... $1.39
Budget Brand Paint, gallon ... 95c
Casein Paint, gal. ... $1.49
Pure Linseed Oil, with your can, 5 gallon limit, gal. ... 69c
Wear Well Varnish, gallon ... 98c
John Lucas Flat Paint, $3.50 value, gallon ... $1.98
NEW 1941 WALL PAPER
Latest 1941 Patterns to make every room in your home more beautiful. Choose from 1,000 patterns.
Capco House Paint — Pure lead, pure zinc, pure oil, etc. Regular $3.25. Now, gal. ... $2.25
Wheeler's Rock Varnish, Quick dry, $3.50 value. Now, gallon ... $1.98
Lead, Zinc, etc., composite paint, gallon ... $1.49
50% OFF
SELLING OUT 1940 Stock 5½c
Large selection of wallpaper formerly sold up to 25c per roll, now as low as
Open Tuesday, Thursday, Saturday 'til 9 P. M.; Sunday 'til 2 P. M.
WESTERN Paint & Wallpaper Co.
2257 W. ROOSEVELT
Phone Canal 1959
Plenty of Parking Space around the corner on Oakley Blvd.
4317 W. GRAND AVE.
Just South of North Ave. Phone Capitol 1388

RADIO STATION WAVELENGTHS HAVE CHANGED!
Now Your Push-Buttons Won't Get These Chicago Stations UNLESS YOU HAVE THEM RESET!
WAAF WCBD WCRW WENR WGES WLS WSBC
WBBM WCFL WEDC WJJD WMBI
. . . CALL YOUR RCA RADIO TUBE DEALER TO RESET YOUR RADIO PUSH-BUTTONS NOW!
AND WHEN YOU RETUNE— RETUBE!
With genuine RCA Preferred Type RENEWAL Tubes, for new performance, new tone, new pleasure! No radio set can be better than its tubes—and tubes do wear out. . . You scarcely notice the difference from day to day, but what a revelation when your radio's weak tubes are replaced by new RCA Preferred Type RENEWAL Tubes! Look for the name on the carton: RCA Radiotron, RCA Victor, or Cunningham!

All the Chicago radio stations listed above changed their wavelengths (dial positions on your radio) yesterday! Does your radio have push-button tuning? Then you'll have to have those push-buttons reset if you want to tune these stations automatically.
It doesn't cost much, if you call your nearest RCA dealer . . . the man who sells RCA Radiotron, RCA Victor, or Cunningham radio tubes. And you'll get prompt, efficient, reliable service—service that includes testing your tubes, too, at no extra charge.
FREE! NEW RCA LOG BOOK
Tells you exactly where, on your dial, to find every one of the American stations on new wavelengths—plus other valuable information to add to your radio pleasure. Free, from any radio dealer who sells RCA, RCA Victor, or Cunningham Tubes.
This Advertisement is sponsored by your RCA Radio Tube Dealers Listed Below. Telephone the nearest one for Retuning.

LOOP
CONGRESS RADIO 468 S. State ... Harrison 6736
FENCL ELECTRIC 14 S. Wells St ... Central 5365
GOLDBLATT BROS.' 10 DEPT. STORES Call the One Nearest Your Home
HUDSON ROSS 159 W. Madison ... Dearborn 2737
PETERSON ELECTRIC COMPANY 307 W. Washington Bl. ... Dearborn 8900
ROSE RADIO 101 W. Jackson ... Webster 2763
TRI-PAR RADIO 110 N. Wells St ... State 8175
R. WURLITZER 111 S. Wabash Ave ... Andover 3322
WEST
ASHLAND RADIO 1712 S. Ashland ... Seeley 4823
BELDEN RADIO SERVICE 813 N. Cicero ... Columbus 8774
BENSON MUSIC SHOP 5225 W. Chicago ... Austin 2020
BOLOTIN RADIO COMPANY 729 W. Roosevelt Road ... Canal 7144
CHECKER RADIO 2429 W. Madison ... Seeley 7574
COGLIANESE BROS. 418 S. Kedzie ... Kedzie 8101
DAVIS RADIO SERVICE 1336 S. Kedzie ... Crawford 7412
DUBLIN'S RADIO 3222 W. Madison ... Kedzie 1482
EMERGENCY RADIO 4439 W. Madison ... Kedzie 2404
FIDELITY ELECTRIC 2049 W. Cermak Rd ... Canal [illegible]
FIFTH AVENUE RADIO 3556 Fifth Avenue ... Kedzie 7284
GENERAL RADIO SERVICE 3945 Ogden Ave ... Lawndale 3070
GRAYBILL RADIO 1917 W. Harrison ... Monroe 9373
HARRY'S RADIO 309 S. Cicero ... Mansfield 4030
HASTINGS RADIO 1837 Hastings ... Canal 5950
JOSEPH JIRAN 1333 W. 18th St ... Canal 2556
KEDZIE-MADISON RADIO 3223 W. Madison ... Kedzie 3262
LEONARDS RADIO 3951 W. 16th St ... Crawford 7298
LOGAN APPLIANCE 4147 W. Madison St ... Nevada 7575
STANLEY MERMEL 1734 W. 18th St ... Canal 2032
METROPOLITAN RADIO 1627 W. Madison ... Seeley 5807
NATIONAL TEL. & RADIO 3405 W. Roosevelt Rd. ... Rockwell 3254
ORLANDO RADIO LABORATORY 2835 W. Harrison St ... Kedzie 8354
PUBLIX RADIO 3449 W. 26th St ... Rockwell 9800
RADIO SERVICE SHOP 4855 W. Ohio St ... Mansfield 5499
RELIABLE RADIO 3642 Roosevelt Rd ... Van Buren 2045
SANCO RADIO 510 S. Pulaski Road ... Kedzie 6040
SCHRAMM'S RADIO 4203 W. 26th St ... Lawndale 2524
SOLAR'S MUSIC HOUSE 3215 W. 26th St ... Lawndale 0604
SYMPHONY RADIO 4932 W. Chicago Ave ... Austin 9880
VLK'S RADIO SERVICE 2111 S. Crawford ... Crawford 5948
WALT'S RADIO LAB. 3260 W. Ogden Ave ... Rockwell 1808
A WEST SIDE RADIO 5454 W. Madison St ... Austin 5454
WEST TOWN RADIO 701 W. Jackson Blvd ... Seeley 2737
D. YOUNG COMPANY 2246 W. Madison ... Seeley 1068
SUBURBS—WEST
Aurora
JOHNSON'S RADIO 113 Holbrook St ... Aurora 7410
Berwyn
DE PRADO ELECTRIC CO. 6726-28 W. Cermak ... Berwyn 680
JIRAN MUSIC 6209 Cermak Road ... Berwyn 2141
Brookfield
BROOKFIELD RADIO & APPL. 8857 Ogden Ave ... Brookfield 8268
Cicero
CICERO RADIO LAB. 4910 W. Cermak Rd ... Cicero 190
LIPSKY RADIO 4936 W. 14th St ... Cicero 1329
MATT BROS. 5243 W. 25th St ... Cicero 4500
H. M. NOBLE 4710 W. Cermak ... Cicero 5800
SCHOULDAS RADIO 5010 W. Cermak Rd ... Cicero 337
De Kalb
PALMER MUSIC HOUSE
Elgin
ELGIN ELECTRIC SERVICE 263 Division ... Elgin 4536
Elmhurst
SUBURBAN UTILITY SERVICE 114 W. Third St ... Elmhurst 3317
Forest Park
BOHRS RADIO 7449 Madison ... Forest 455
La Grange
BROWN'S RADIO SHOP 56 S. La Grange ... La Grange 3822
J. E. TAHL 14 W. Burlington ... La Grange 167
Maywood
ECHO RADIO 1721 St. Charles ... Maywood 562
SCHNEIDER RADIO 17th & N. Maywood Dr. ... Maywood 487
Oak Park
DOMESTIC APPLIANCE 815 S. Oak Park ... Euclid 5523
OAK PARK HDWE. CO. 7 Chicago ... Village 6683
OAK PARK TIRE & BATTERY 411 N. Harlem ... Euclid 5063
TUNNIS BROS. 726 Lake St ... Euclid 8800
UTILITY ENGINEERING CO. 6138 W. Roosevelt Rd ... Euclid 1646
Wheaton
BUCH RADIO SHOP 107 E. Front St ... Wheaton [illegible]

CROWN TESTED PRINTS

Glorious Patterns in Crown-Tested Fabrics

- Multicolor Florals
- All-Over Effects
- Polka Dots Galore
- Character Patterns
- Spaced Designs
- Stripes of All Kinds
- New Monotones
- Novelty Effects

39c Yd.

First quality fabrics hand picked for pattern newness! Quality crown tested rayons that you can wash with safety! Spring-inspired colorings adaptable for street and evening frocks, children's dresses, housecoats, lingerie, many other wearables. Made to sell for 58c a yard!

Received! A Brand New Shipment

Pure Silk Prints

These Fabrics on Sale at Our State St. Store

Made to Sell for $2 and $3 a Yard **79c Yd.**

- Many Screened and Hand-Blocked
- Some Copies of Imports

Multicolored designs on white or pastel grounds. Unusual stripe effects, polka dots and monotones. Diagonal floral stripes in dusty tone colorings. Even allover and spaced-floral and geometric patterns.

Lovely Quality Rayon Acetate

Pebble Crepe Prints

125 Different Patterns and Colorings **49c Yd.**

- Made to Sell from 69c to 98c
- Looks and Feels Like Pure Silk

You'll be amazed at the variety! Every type of design conceivable on dusty tone, white or pastel backgrounds. Navy, black, white monotones, splashy florals, stripes and polka dots! For spring and summer wardrobes.

Yard Goods.

Phone and Mail Orders Filled
Call WABash 9800
(Shopping Service)
Or Mail Your Order.

GOLDBLATT BROS.

Ten Department Stores

Grand Idea for Spring! Novelty Printed and Colored

BORDER SHEETS

81x99 Inches! $1.09 Values! **79c Ea.**

81x90 inch size, each ... 74c
42x36 inch matching cases, each ... 19c

Here's the answer to your urge for "something different." Sturdy bleached sheets with novelty printed borders and colored borders.

Phone and Mail Orders Filled . . . White Goods.

Cannon Reversible Towels

21x42-inch! Peach, blue, gold, green, dusty rose with deep novelty border. Each ... **27c** 4 for $1

15x27 Inch Hand Towel to match. Each ... 19c
12x12 Inch Wash Cloth to match. Each ... 9c

Towel Dept.

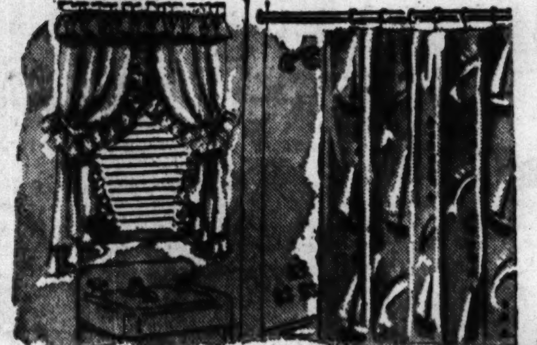

Decorated Oil Silk

SHOWER SET

6x6 Ft. Curtain, Draperies to Match **$2 Set**

Nautical and fish designs in pleasing bathroom colorings. Shower curtain and ruffled draperies—will not crack or peel.

Towel and Spread Dept.

$1.29 Mattress Covers

Buy new ones before you attempt your spring cleaning. With boxed sides, rubber buttons. Full or twin size. Each... **94c**

White Goods.

REVERSIBLE QUILTS

Famous "Lady Gold" 1941 Creations!

$5 Value! Guaranteed fast color. Cut 80x96 Inches **$3.33 Each**

The charm of Colonial applique hand needlework has been admirably captured in these fine patchwork print quilts! Extremely close stitching! "Starlight" or "Pride of Georgia" patterns—pretty enough to be used as spreads.

"Morning Glory" Quilts
Reversible, fast colors. Cut 72x84-in. $3.50 val. **$2.33 Ea.**

Bedding Dept.

Purchased in Time for Easter Decorating

SPRING DRAPERIES

Every pair made in our own workrooms with these features: Pleated buckram tops (prevent sagging); invisible stitched bottom hems, mitered corners (for graceful draping).

$4.98 and $5.98 Values **$3.50 Pair**

- 36 Inch Printed Gabardines
- 36 Inch Printed Spun Rayons
- 36 Inch Printed Rayon Satins
- 48 Inch Printed Ruff Weaves
- 48 Inch Brocaded Rayon Damask

$7.98 to $10.98 Values **$6.50 Pair**

- 48 Inch Printed Granite Cloth
- 48 Inch Heavy Quality Damask
- 48 Inch Plain Color Satin Damask
- 48 Inch Printed Satins
- 48 Inch Printed Spun Rayons

Draperies Worth $2.98, For This Sale—Only **$1.98 Pair**

- 36 Inch Printed Ruff-Textures
- 36 Inch Striped Homespuns
- 36 Inch Striped College Cloth

All the very latest spring patterns in choice colorings for Spring! 2½ and some 2¾ yard lengths. Most are lined with superb quality linings. The rough weaves are unlined. COME EARLY FOR BEST SELECTIONS! Buy now for Easter!

Purchases Totaling $10 or More Can Be Made on Our Time Payment Plan

Drapery Dept.

Start This Fascinating Pastime Now!

NEEDLEPOINT

25c to $2.97

You'll cherish these treasures for years! Old fashioned or modern floral types in sizes for dining room chairs, footstools, bench tops, many others. Easy to finish!

Flack's Needlepoint Yarn Skein 17c

Phone and Mail Orders Filled
Art Needlework Dept.

GARDEN NEEDS

GALVANIZED FENCE WIRE — Electrically welded. Double picket style. 36 inches high. Lin. ft.	8c
ANGLE STEEL POSTS — Green enameled, with anchor plate. 3 ft. size ... 12 for	$2.49
LARGE WHEELBARROW — One piece steel tray. Holds 3 cubic feet. Very sturdy	$3.34
4-TINE GARDEN FORK — Steel tines. D-wood grip handle	79c
STURDY GARDEN SPADE — Round point for easy digging. Slight irregulars.	69c
12-TOOTH GARDEN RAKE — With long, smooth handle	49c

Housewares Department.

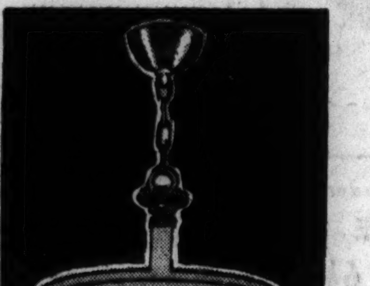

Brighten Up for Easter!

Modern Fixtures

Semi-indirect Type. Wired **$3.95**

This glass bottom fixture is ideal for the dining room. Soft ivory and gold color finish.

Phone and Mail Orders Filled
Electrical Dept.

Bedroom Fixture 88c

Semi-indirect. Wired. Ivory finish. Smart!

Electrical Dept.

PRISCILLAS

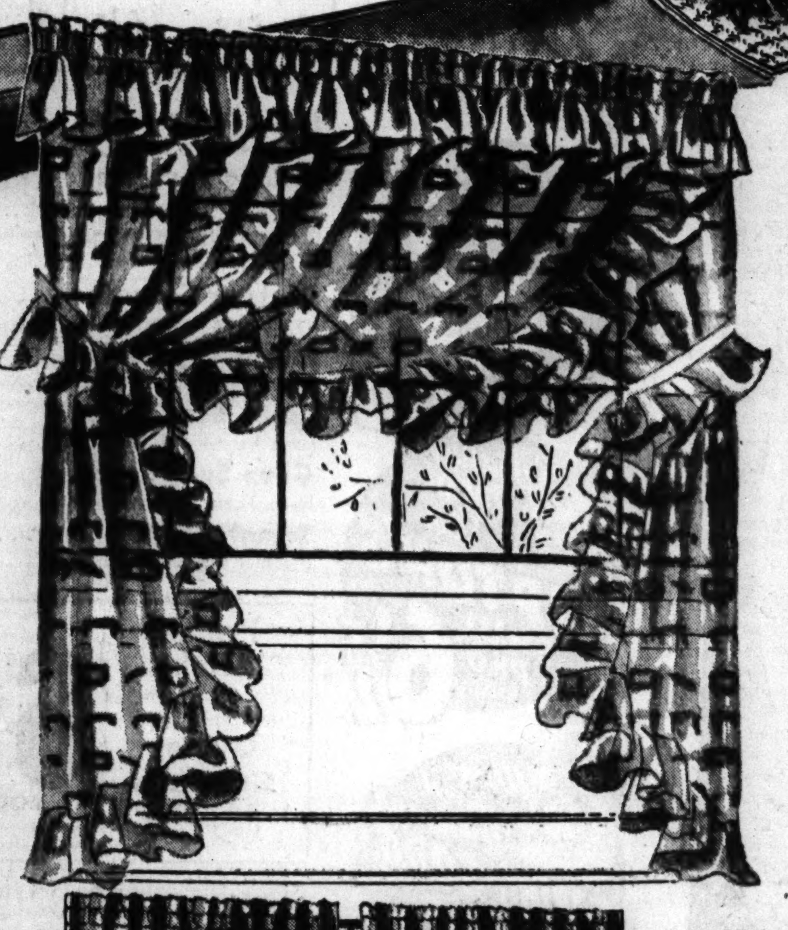

—to fit over two—and even three—windows!

- Newest Spring Styles!
- Finished, They're 120 Inches Across!
- 2 Yards 15 Inches in Length
- You've Seen This Quality Sell for $2.49—Now

$1.69 PAIR

A new season . . . a new view . . . one that brings the warm sunshine and balmy breezes into your home. This calls for billowy ruffles like these! Figured grenadine priscillas in peach, rose, blue, gold, green, cream or ecru. Lovely for the bedroom, dining room—any room!

Lombardy Poplar Trees ... 49c
Tall, hardy. Individually wrapped. 8 to 10 ft. in height.

Rose Bushes 25c
Packed 1 in Carton
American Beauty, Red Radiance, Joanna Hill, others.

Privet Hedge 10 for 49c
2 ft. high, 10 to bundle.

Bird Bath — High fired pottery. Bisque color; 25x18". **98c**

3 Ft. Flowering Shrubs — Individually wrapped. Many varieties. **22c**

Lincoln Park — Seed for thick, velvety lawns. 5 lb. bag **$1.69**

Fertilizer — Pulverized sheep manure. 50 lb. bag **95c**

Grass Seed — Central Park. Fine mixture. 5 lb. bag **69c**

Kentucky Blue — High grade grass seed. 5 lb. bag **$1.19**

Bone Meal — Swift's steamed; for soil. 100 lb. bag **$2.98**

Peat Moss — Colby's; for the soil. 50 lb. bag **$1.39**

Phone and Mail Orders Filled. Call WABash 9800 (Shopping Service) or Mail Your Orders

Visit Our Newly Enlarged Shrubbery Dept., 9th Floor, State St. Store

Dress Your Closet Up for Easter with This Gay Tulip Patterned

Closet Ensemble

Choice of dubonnet, green, blue or brown

60 inch Zipper Garment Bag (holds 8 garments) ... $1.98
12 pocket Shoe Bag ... 59c
Spacious Laundry Bag to match ... 59c
Chintz Covered Hangers, 4 for ... 39c
A colorful matching ensemble of chintz.

49c Humidor Free

E-Z-Do De Luxe Savoy Closet — Wood framed bottom, top and doorway. Sturdiest closet made by E-Z-DO. For 20 garments. 49c humidor free ... **$3.98**

Phone and Mail Orders Filled
Main Floor—Closet Shop.

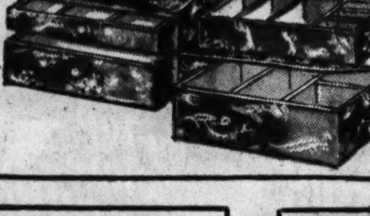

With Necessary Compartments! Gay Floral

Chintz Sewing Boxes

Roomy boxes to keep all your sewing needs together. Assorted colors. **87c**

Sewing Needs—Basement.

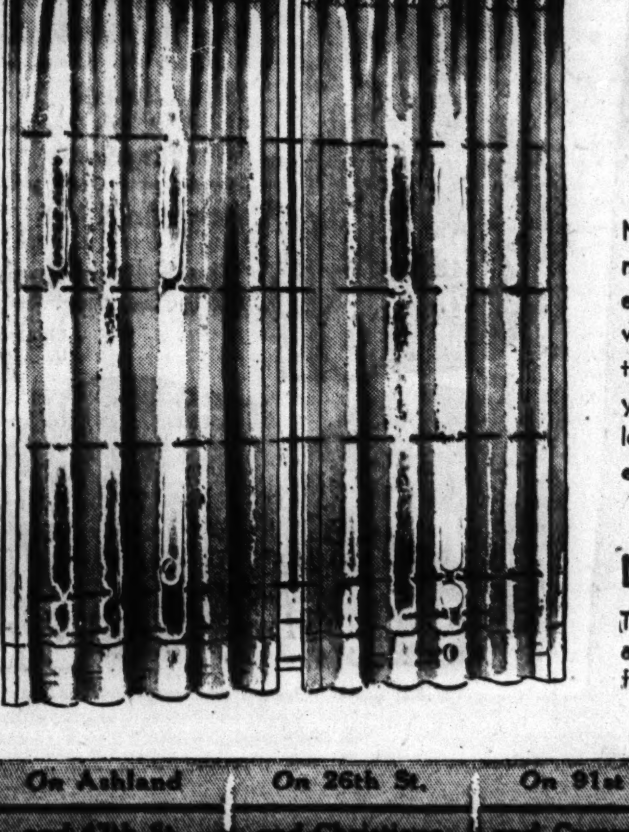

Sheer Values at This Price! Sheer Beauty, Too! Washable Rayon

Marquisette Panels

79c Each

Nothing so soft and glamorous in curtains—nothing so classically simple, yet wonderfully elegant—as sheer rayon marquisettes! And when you see these panels you'll know why they're made to sell for $1.29—at this saving, you can't afford to pass them up. 87 inches long, 43 inches wide. In delicate eggshell or ecru. 5-in. bottom hem.

Well-Woven Fiber, Cloth Trimmed!

Auto Seat Covers

Front or Rear Seat

Choice of colors. Fiber trimmed with matching cloth. To fit all cars. Well made. **$1**

Auto Supply Dept.—Phone and Mail Orders Filled

Oak Leather Full Soles, Rubber Heels

Both for **$1.09**

For men's shoes! Soles sewed on, rubber heels attached.

Shoe Repair—Basement.

Large Breezy Open-Weave Lace Panels!

The kind you can wash and stretch yourself in a minimum amount of time. And they don't look limp or wilted after a few washings, either! Durable cottons. 45-inches by 2¼ yards. **55c Ea.**

GOLDBLATT'S TEN STORES — STATE ST. STORE, State, Jackson, Van Buren — On Broadway Near Lawrence — On Lincoln Near Belmont — On Chicago Near Ashland — On Ashland and 47th St. — On 26th St. and Christiana — On 91st St. and Commercial — Chicago and ... — Hohman Ave. ...

GOLDBLATT BROS.
Ten Department Stores

This Happens Once a Year!

FREE!! . . . .
Coty's Sub-Tint Tester with Coty's Face Powder!

COTY'S LOVELY "AIR SPUN" POWDER and Sub-Tint Tester

BOTH FOR **$1**

Get here early for this grand offer! A generous jar of Coty's sub-tint foundation in pastel tandem tester—free! Sub-tint base in light, medium or dark shades, creates a new complexion for you. The powder in your favorite fragrance and shade. Tandem has space for Sub-deb lipstick, too.

Phone and Mail Orders Filled. Call WABash 9800 (Shopping Service) or Mail Your Order.

2000 Sheet Toilet Tissue	Triner's Bitter Wine Tonic	$1.25 Size Absorbine Jr.
14 rolls 99c Unwrapped. Limit of 14.	**57c** $1.25 size. 1 limit. (Not in Indiana.)	**67c** For sore, aching muscles. 1 limit.

FREE Fountain Pen with Purchase
Thompson's Malted
Chocolate flavored malted in 1 lb. cans. **39c**

Gerber Baby Food	25c Size Hinkle Pills	Adhesive Tape
12 cans 67c The 10c size cans. 12 limit.	**9½c** 100's. Two limit to customer.	**5½c** ½-inch by 5 yards. 2 limit.

50c Size Molle Shave Cream	25c Size Cuticura Soap	$1 Size Kreml Hair Tonic
23c Large tube. 1 limit. For smooth shaving!	**2 for 27c** Complexion soap. 2 limit to customer.	**54c** Helps eliminate dandruff. 1 limit.

Miniature Chocolates	Fresh Peanut Clusters	Chocolate Stars
17c 1-Lb. Box. Choice milk and dark diminutive chocolates.	**14c** Lb. Choice nuts, clustered in chocolate.	**12½c** Lb. Sweet chocolate buds. Pure, fresh.

Sorry, No Phone or Mail Orders—Right Reserved to Limit Quantities (Unless Otherwise Specified)

Sparkling Crystal Glass
ASH TRAYS
Crystal Clear! Each Weighs 2½ Pounds

Exact Replica of $4 Tray
25c Ea.

6 inch square jumbo tray that is an inch thick. It would take an expert to distinguish it from the $4 original. Buy for the home and office.

On Sale in Cigar Dept.

Phone and Mail Orders Filled on Purchases of 2 Trays or More. Call WABash 9800 (Shopping Service) or Mail Your Orders.

Popular 5c Cigars 50 in box **$1.89**
Chicago Motor Club, R. G. Dun, San Felice, Tom Moore.

Popular 10c Cigars 25 in box **$1.79**
La Palina, Perfecto Garcia, A y C, Perlas, or El Producto.

16-Oz. Blue Boar **$1.47**
Rough cut tobacco for pipes.

16-Oz. Raleigh **65c**
Fine cut tobacco. 1 can limit.

Cigar Dept.

Pay for Your Easter Finery
On Our Time Payment Plan
This applies to purchases totaling $10 or more.

Easter Clothes for the Young Generation

Military Air in 2-Piece Cape Suits
Sizes 8-14 **$2.95**

Won't she be thrilled with this new outfit to start wearing Easter Sunday and all through Spring! Wool flannel skirt and short cape in navy blue and copen. Sizes 8 to 14.
Girls' Wear.

Prep Suits with Two Long Pants
Sizes 12-18 **$10.95**
$1 Down—$1 Weekly

The very latest 3-button, single or double breasted styles. Bold block checks, herringbones and overplaids. One pair pants with zip fly. Both pairs are pleated.

Toddlers' Coat Sets **$5.95**
Neat wool flannels in cute styles for little boys' and girls. They're warm and so durable, too! Sizes 1 to 4.

- **Snug Knit Creepers** .... 97c — Also cute 2-pc. suits. In sizes 1 to 3.
- **"First-Step" Shoes** .... 98c — Well made for comfort! Sizes 2½ to 5.
- **Dress, Slip Sets** .... $1.19 — Lace trimmed rayons. Adorably made.
- **Neat Training Pants** .... 24c — Double back and front. In sizes 2 to 6.
- **Rayon Satin Slips** .... 39c — Ruffled trims. Durable too! Sizes 1 to 3.
- **2-Piece Coat Sets** .... $1.59 — Rayon satins. White, pink and blue.
- **Boys' Polo Shirts** .... 29c — Cute cotton knits. In sizes 1 to 3.
- **2-Piece Play Suits** .... 98c — Neat butcher boy styles. Sizes 2 to 4.

Infants' Dept.

4-Pc. 2-Pants Suits **$6.95**
1 pair longies, 1 pair knickers or 2 pairs of knickers. $8.95 values! New styles. Sizes 8 to 15.

Boys' & Youths' Hats **$1**
Fancy bands, trims and other smart details. Solids and brand new mixtures. 6⅝-7¼.
Boys' and Youths' Dept.—Second Floor.

Tots' Easter Coats **$5.95**
For girls: Crepes, tweeds, twills, many with matching purses. 4-6X. Tweeds for boys. With guaranteed linings and matching Eton caps. Sizes 3 to 6.

- **Girls' Cotton Dresses** .... $1 — Tubfast. Princess, straight lines. 3-6X.
- **Wee Boys' Cotton Suits** .... $1 — Many cute styles. Tubfast. Sizes 3 to 6.

Juvenile Dept.

All Wool and Cape Leather Two-Tone JACKETS
$3.99
Zipper Front Zipper Pocket

The uncertainty of the weather right now makes this jacket a valuable part of your wardrobe. All-wool cloth, 3-pc. knit trim, fully lined., in all the new shades. Sizes 36-46.

Phone and Mail Orders Filled. Men's Sportswear

6½¢ Sale of FOODS

Mussleman's Apple SAUCE	Yellow Split PEAS	Washing Powder PRIDE
No. 2 size can........ 6½c	Fancy quality. Pound........ 6½c	Large size packages........ 6½c

Hy-Top Early June **PEAS** No. 2 Can **6½c** 4 Limit
Orange Pekoe Tea **LIPTON'S** Small Pkg **6½c** 4 Limit
Arm and Hammer **BAKING SODA** Lb. Pkg **6½c** 4 Limit
Goldblatt's Bond **BLEACH or AMMONIA** Qt. Bottle **6½c**

- **White Lima Beans** 6½c — King Cole brand. No. 2 cans.
- **Indiana Tomatoes** 6½c — Goldblatt's Bond. No. 2 cans.
- **Canned Mushrooms** 6½c — Pieces and stems. 2 ounce.
- **Beets or Carrots** 6½c — Diced. Serv-U-Rite. No. 2 can.
- **Mixed Vegetables** 6½c — Belle of Belgium. No. 2 can.
- **Tasty Bean Sprouts** 6½c — Hong Kong brand. No. 2 cans.
- **Chop Suey Sauce** 6½c — Hong Kong. 3 ounce bottle.
- **Tomato Juice** 6½c — Beechnut brand. 14-oz. can.
- **Tasty Prune Juice** 6½c — Airline brand. 12 ounce can.
- **Potatoes** 6½c — Normandie, French Fried. 1½ can.
- **Gerber's Baby Foods** 6½c — Strained or chopped. Can.
- **M&C Spaghetti, Cheese** 6½c — In the 16 ounce cans.
- **Hy-Power Tamales** 6½c — In the No. 1 size cans.
- **Sandwich Spread** 6½c — Armour's. Six ounce can.
- **Heinz Baby Foods** 6½c — Strained. Nutritious.
- **Kellogg's Corn Flakes** 6½c — 8 oz. pkg. of Corn Flakes.

Pretzel Sticks — Crisp, golden brown.
Oyster Crackers — Round, tasty salted tid-bits.
6½c Pound
Cookie Dept.

Special Lunch Counter Combination! Both for **6½c**
Cup of Nestle's Hot Chocolate and One Golden Brown Donut

- **Marshmallows** 6½c — 8 ounce package.
- **Old Dutch Cleanser** 6½c — Hurts only dirt. Can.
- **Gloss Starch** 6½c — Goldblatt's Bond. Lb. pkg.
- **Washing Soda** 6½c — Arm & Hammer. Package for.
- **Household Lye** 6½c — King Pin brand. Effective.
- **Vanco Hand Soap** 6½c — Cleans grime, grease. Can.
- **Quick Arrow Flakes** 6½c — 8½ oz. pkg. soap flakes.
- **Seedless Raisins** 6½c — For puddings, desserts. Lb.
- **California Prunes** 6½c — 50-60 size. Tasty. pound.
- **Maraschino Cherries** 6½c — Red. In 4 ounce bottle.
- **Salad Dressing** 6½c — Or sandwich spread. Goldblatt's Bond. 8-oz.
- **White Vinegar** 6½c — Also cider. Goldblatt's Bond. Pt.

Right reserved to limit quantities. Goldblatt's accept U. S. government orange and blue surplus food stamps.

Pure **EGG NOODLES** 12 Oz. Pkg. **6½c** 4 Limit
Hy-Top Crisp **SAUERKRAUT** No. 2½ Large Can **6½c**
Armour's Star **PORK and BEANS** 22 Oz. Cans **6½c**
My Preference Pure **TOMATO CATSUP** 14 Oz. Bottle **6½c**
Hy-Top White **SWEET CORN** No. 2 Cans **6½c**
Campbell's **TOMATO SOUP** No. 1 Cans **6½c** 4 Limit

Bakery Dept. Tasty Treats — **6½c**
- Golden Brown Donuts — 12 for
- Fondant Iced Longjohns — 6 for
- Assorted Sweet Rolls — 4 for
- Tasty Apple Turnovers — 2 for

Fruit & Vegetable Dept. Values — **6½c**
- Idaho Potatoes, Russets — 4 pounds for
- Golden Ripe Bananas — One pound for
- California Lemons — Good size. 5 for just

Delicatessen Dept. Specials — **6½c**
- ½ lb. Sliced Minced Ham
- ½ lb. Sliced Pickle Loaves
- ½ lb. Sliced Veal Sausage
- ½ lb. Sliced Head Cheese
- ½ lb. Liver Sausage
- ½ lb. Sliced Veal Loaf.

Savings on Quality Meats — **6½c**
- Pork Snouts — 1 pound
- Ox Tails — 1 pound
- Pork Tails — 1 pound
- Pork Kidneys — 1 pound
- Lamb Stew — 1 pound

Creamery Dept. "Buys" — **6½c**
- Creamed Cottage Cheese — 1 pound
- Prune Butter, Bulk — 1 pound
- Golden Maid Margarine — 1 pound
- Salad Bowl Dressing — ½ pint
- Large Schmaltz Herring — 1 pound

SPECIAL SAVINGS ON LIQUORS

- Old Boone Bottled in Bond Kentucky BOURBON **$1.55** Quart — 3 quarts $4.50. 4 yrs. old. 100 proof.
- 4 Year Old Kentucky Pride Kentucky Bourbon WHISKEY **$1.39** Quart — Mellowed to 90 proof.
- 10 Year Old Gilbey's Spey Royal Imported SCOTCH **$2.79** Fifth — 3 fifths $8.19. Produced and bottled in Scotland.
- Parker's Bottled in Bond GRAPE BRANDY **$1.49** Fifth — 100 proof. 4 years old. Made in California.
- Burnett's Distilled LONDON DRY GIN **$1.39** Quart — The celebrated brand.
- Baldwin Creamy Top SLOE GIN **$1** Fifth — For refreshing cocktails.

Liquors Not on Sale in Our Indiana Stores

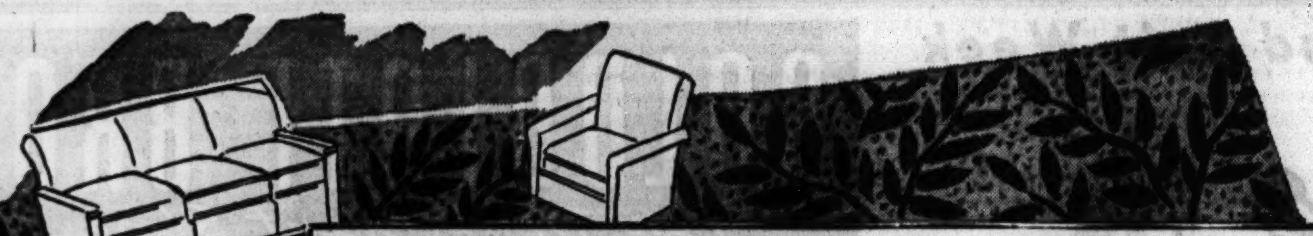

Use Time Payment
On Purchases
Totaling $10 or More

GOLDBLATT BROS.

Ten Department Stores

BROADLOOM

Figured Axminster
State St. Store Only
$2.29 SQUARE YARD

Tone-on-Tone Leaf, Texture Designs

The very newest light colorings for spring. Recommended for wall-to-wall coverings. A very low price for this fine quality. 9 ft. width.

Jacquard Woven
$3.66 SQUARE YARD

9 and 12 Ft. Widths

If you've longed for luxurious broadloom for your home, invest in this long wearing tone-on-tone carpeting. Wide choice of colors and patterns. Also texture designs.

Bigelow's Twist
$4.55 SQUARE YARD

Also Figured Wilton by the Makers of Gulistan

Today's smartest carpeting at a good old fashioned Goldblatt price! Perfect quality broadloom in 9 and 12 foot widths. Re-cover your floors for Spring—Save!

Are You Moving? Buy Now—We Will Hold Your Purchase for Future Deliveries

Save ½ and More on Broadloom Remnants

6x9 Ft. Broadloom $12.66
Figured Axminster or Wilton. $36.00 value. Good selection. Only 29 to sell. A real buy!

Wilton-Axminster-Twist—Solid Color Weaves. An outstanding purchase that offers unheard of values. One of a kind. State St. Store Only

5.3x9 ft. Figured. $32.00 value, now..$10.95
4.4x9 ft. Tone-on-Tone. $25.95 val., now $8.95
3x6 ft. size. $11.98 value, now........$3.88
5x6 ft. size. $21.00 value, now.........$6.95
8x12 ft. size. $59.00 value, now......$23.95
7x12 ft. size. $40.00 value, now......$18.95
3x4½ ft. size. $9.95 value, now.......$2.98
12x9.7 ft. Twill. $67.00 value, now....$31.95
12x12 ft. Figured. $88.00 value, now..$44.00
9x12 ft. Twist. $134.00 value, now....$66.00
3x9 ft. Figured. $16.98 value, now.....$5.99
3x12 ft. size. $23.95 value, now........$7.99
6.10x12 ft. size. $49.95 value, now...$15.49
5x9 ft. Figured. $29.95 value, now.....$9.99

4½x6 Ft. Broadloom $6.66
Tone-on-tone Wilton or Axminster. $18.00 value. Newest designs and colors. Only 17 to sell.

Many More Values Not Listed.

Chinese and Oriental RUG SALE!

Exquisite Hand Woven Chinese Masterpieces

$199 Use Our Time Payment Plan

$319 Values! Approx. 9x12 Ft. Size

Hand woven creations, embossed patterns in deep, jewel-like colors. If you've longed for one of these lovely rugs, now is the time to buy it. Picture its rich beauty in your home—get it now at this low price!

Items Below On Sale at Our State St. Store Only

***9x12 Ft. Persian Lilihan.........$159**
Mulberry and rose background in allover design. $249 value.

***9x12 Ft. Persian Sarouk..........$219**
Finest quality; the gem of the Orient. $359 values.

***14x10 Ft. Persian Orientals......$294**
Oversize rugs at the price of American Orientals. $449 value.

***2x4 Ft. Chinese Throw Rugs....$16.95**
Designs and colors to match larger rugs. $29.95 value.

***2x4 Ft. Persian Lilihan Rugs.....$17.77**
Beautiful throw rugs in soft colorings. Real buys!

** Sizes on above rugs are approximate.*

Phone MONroe 9500
(Home Service Dept.)
and we will gladly send a representative to your home.

Hail . . "Columbia"—A New Luncheon Set

Crystal Glass —20 Piece Set for Four **$1.09 Set**

You'll admire this sparkling American tableware. Includes 4 of each: cups, saucers, dinner plates, fruits, bread and butters. Start your service now.

Open Stock Pieces to Complete Your Set
Soups 10c Each — Bakers 10c Each — Platters 15c Each
China Dept.

"All American" 7-qt. Pressure Cooker
Reg. $8.95 **$7.77**
Extra thick cast aluminum. With safety valve. Pressure gauge. Complete with inset pans.

Step Ladders
4-ft. Size **$1**
Painted, grooved steps; iron rod under steps.
5 ft. size......$1.39
6 ft. size......$1.79

Phone and Mail Orders Filled—Housewares Dept.

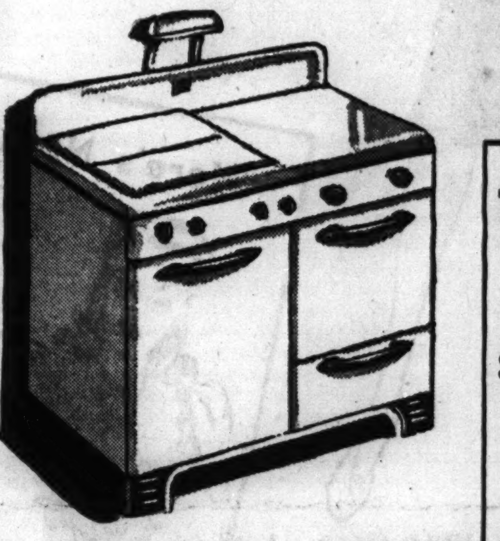

1941 Universal

Range by Cribben & Sexton

Manhattan—a full white model, complete in every detail, yet it requires but 36 inches of space. One giant, 3 standard burners. (Covers, lamp, $7.50 extra.)

$69.75 *and old range*

Use Our Convenient Time Payment Plan

THOR White Washer

Big "Extra Plus" Model

$44.95
$1 Down, $1 Weekly
$89.50 Value
9 Lbs. Capacity

Super Thor agitator, heavy duty lubricating motor and adjustable safety wringer. Mechanism is oiled for life! Our lowest price for this washer!

Free Home Trial—Call MONroe 9500

Phonograph and Radio! $99.95 Value!

SAVE $20 on This Brand New 1941 Genuine

RCA Victrola

Combination

With Automatic Record Changer

7 RCA Victor Preferred Type Tubes

A genuine RCA Victor—housed in a striking walnut or mahogany finish cabinet of 18th Century design. Gentle action automatic record changer for 10 or 12 inch records; for American and Foreign reception.

$79.95 *And Your Old Radio*

Use Time Payment!

For Free Home Trial Call MONroe 9500.

Latest Victor Record Releases—Now Cost Up to 50% Less

10 Inch Records *(Old List Price 75c)* **50c**
You're the One—I Can't Remember to Forget—Hal Kemp and His Orchestra, Many others.

Bluebird Hits *Brand New Tunes* **35c**
There'll Be Some Changes Made—Dardanelle—Vaughn Monroe and Orchestra, Many others.

Victor Encores *(Old List Price $2)* **$1**
Songs featured in Walt Disney's "Fantasia." Marian Anderson, other artists.

Masterpiece of the Month Was $12 List **$6.50**
Concerto No. 2 in B Flat Minor by Brahms. Six 12-in. records complete with album.

Many Other Leading Hits by the Nation's Foremost Artists.

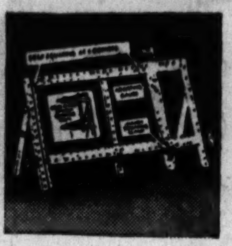

Quaker Stretcher **$2.49**
3 point self leveling frame; extra adjustable gauge. Center folding.

Johnson Glo-Coat **98c** Qt. Can
With applier; makes your floors and linoleums glisten with a high lustre.

Johnson Cleaner **$1.59** Gallon
For painted walls, rugs, upholstery. Works fast. Less effort—goes farther.

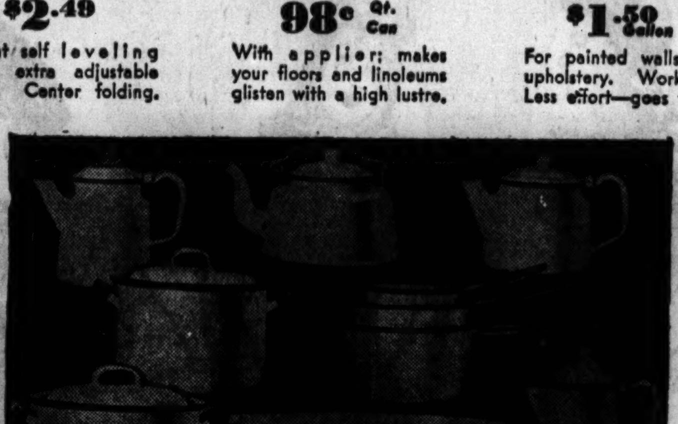

Special Sale! First Quality, Triple-Coated

"Polar" White Enamelware

Get a Complete Set Now—at These Suprisingly Low Prices!

8-cup Percolator...............reg. $2.25
8-cup Coffee Pot...............reg. 1.75
6-qt. Covered Pot..............reg. 1.65
8-qt. Covered Pot..............reg. 1.80
5-qt. Tea Kettle...............reg. 1.80
1, 2, 3-qt. Sauce Pan Set.......reg. 1.85
2-qt. Tea Pot..................reg. 1.70

$1.49 Choice

Additional Specials:
Reg. $2.45—12-cup Percolator....$1.99
Reg. $1.95—12-qt. Coffee Pot....$1.59
Reg. $1.30—12-qt. Oval Dishpan.$1.19

Phone and Mail Orders Filled.

WESTINGHOUSE

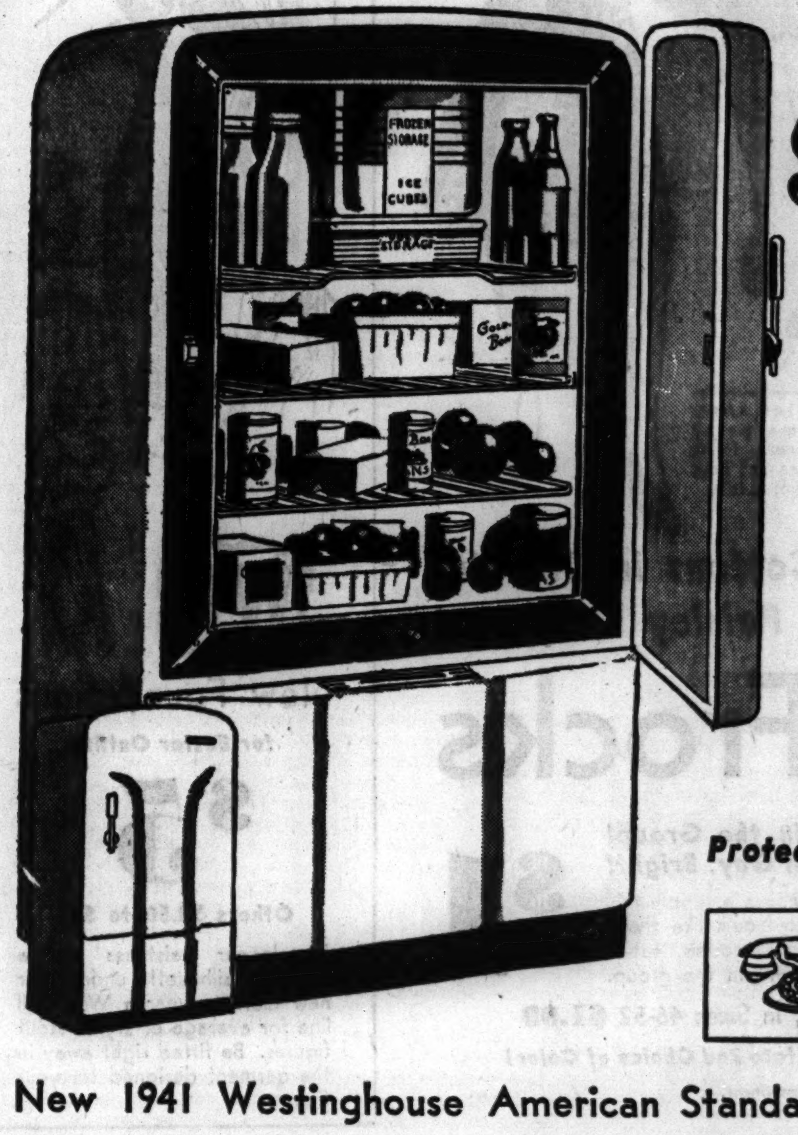

6-Cubic Foot

$104.50

Less Than 15c a Day Pays for It!

Easily Worth $50 to $75 More!

It more than pays for itself—when you count the dollars you save in food preservation! New 1940 model with all steel Turret Top cabinet, big sanalloy super freezer, full porcelain enameled interior, three-way action door handles, interior light and meat chill-tray!

Protected by Built-In Watchman

For Further Information Call
MONroe 9500
(Goldblatt's Home Service Dept.)

New 1941 Westinghouse American Standard "6"........$129.95

GOLDBLATT'S TEN STORES	STATE ST. STORE	On Broadway	On Lincoln	On Chicago	On Ashland	On 26th St.	On 91st St.	Chicago and	Hohman Ave.	645-665
	State, Jackson, Van Buren	Near Lawrence	Near Belmont	Near Ashland	and 47th St.	and Christiana	and Commercial	Cass Streets Joliet, Ill.	at Sibley Hammond, Ind.	Broadway Gary, Ind.

Highlight Fashion Feature for Our Spring Coat and Suit Week

GOLDBLATT BROS.
Ten Department Stores

Gracefully fitted with new plunging neckline. Exquisite scroll work and metal trimmed buckle. All wool crepe in navy or black. Misses' sizes.....$16.94

Gently bloused bodice, set-in belt. Soft shoulder and slightly flared skirt. Mushroom metal buttons. Black wool crepe with white removable collar. In misses' sizes. $19.94.

Dressmaker Styles are New

Choose Your Coat from This Brilliant Selection

$16.94 to $29.94

Use Our Convenient Time Payment Plan

The dressmaker trend is in . . . and you love it! You love it because it's feminine, flattering, and so easy to wear. You love it because it opens a whole new world of possibilities for making you more charming than ever this Easter and all through spring. Here are three outstanding styles from dozens in our collection! Come in . . . try them on and see what they do to your ego! Many other gorgeous styles in Junior sizes 9 to 17, Misses' sizes 12 to 20 and Women's sizes 38 to 52.

Also Charming Dressmaker Suits Superbly Styled at This Low Price

Rayon satin edged front and pocket flaps. Fine black twill reefer with brilliant button trims. Clean-cut lines from top to hem. Misses' sizes. $29.94.

Sculptured Beauty in Soft Capeskins

$2.95

Copied from $25 models—stunning bags in black, navy or red! Underarms, top handles and others—you're sure to find just the bag to match your new Easter outfit.

Main Floor.

Plaid Shetland New Spring Suits

$6.98

If we haven't "suited" you yet, these will do the trick. 2 and 5-button torso jackets, matched with swingy and pleated skirts—Glen plaids—plaid combinations—and solid shetlands. All in the newest pastel shades—and navy. 12-18.

Women's Sportswear

Here's Neckline News That'll "Do Things" for You

New Spring "Frostings"

$1

Pretty as a Picture

Sugar-white to accent the neckline of your suit or dress. Frou-frou or tailored yokes, collar, bibs. Models for all necklines.

Phone and Mail Orders Filled

Fabric Gloves 97c

Rayon fabrics in pastels, black or white. Good fitting. 6 to 8.

Linen Hankies 25c

Women's hand rolled floral or paisley patterns. Large size. Ea.

Main Floor.

Lady Frances Footwear $3.98

Easter paraders choose Lady Frances—for outstanding style, for infinite comfort! Scientifically constructed with all arch features plus new spring styling make Lady Frances the choice of discriminating women. Sizes 4½ to 9. Widths AA to EE.

Red or blue 80 square print check. Ric-rac trimmed. 16-42.

Blue, rose, aqua, floral. 14-42. Also blue or red check 80 square print.

Blue, rose, aqua print poplin. 14-20. Sea shell type button trim.

Spring-Into-Summer Cottons in Colorful Checks, Florals and Paisley Patterns!

Wash Frocks

Blue, Rose, Aqua, and Red in the Group! Poplin and 80 Square Prints! All Gay, Bright!

$1

Made to sell for much, much more—so choose a supply this minute—while our price is extremely low! You'll like these young informal cottons that flatter. Coat models, set-in belts, tiebacks, fitted types. Sizes 14 to 44 in the group.

Other Styles, Not Sketched, in Sizes 46-52 **$1.09**

Phone and Mail Orders Filled (State 2nd Choice of Color)

House Frocks Department.

New Foundations

for Easter Outfits

$5

Others $3.50 to $10

For longer waistlines and a smoother silhouette under your new clothes, wear a WB. Full line for average or stylish stout figures. Be fitted right away in the garment designed for your figure.

You'll Look Lovely in These Lovely

EASTER HATS

Made of Soft Felts

$1.94

Every one designed to draw eyes admirably on Easter day. The beige in military mode with brown rayon jersey scarf and gilted star—the navy blue with drama in its tilt and ribbon trim on upswept side, softly veiled—and the hurrah red swagger type with high crown, feather stabbed! These are our favorites—just examples of the gloriously clever collection.

Sure Sign of Spring! Duco-Dotted

RAYON JERSIES

Smartest of All Easter Dress Fashions

$6.94

We signed for a "dotted line"—and just look what we obtained for you. Soft draping, molding rayon jersey (as if they weren't smart in their own right) showered with white duco dots. Sweetheart necklines, straw braid belts, other trims. Sizes 14 to 20; 18½ to 24½.

GOLDBLATT'S TEN STORES	STATE ST. STORE	On Broadway	On Lincoln	On Chicago	On Ashland	On 26th St.	On 91st St.	Chicago and	Hohman Ave.	645-565
	State, Jackson, Van Buren	Near Lawrence	Near Belmont	Near Ashland	and 47th St.	and Christiana	and Commercial	Cass Streets Joliet, Ill.	at Sibley Hammond, Ind.	Broadway Gary, Ind.

Part 3 | Metropolitan Section

Chicago Sunday Tribune
THE WORLD'S GREATEST NEWSPAPER

Neighborhood News. Churches, Clubs, Schools Radio Programs.

SW MARCH 30, 1941.

ALL ROSELAND WILL NOTE HOLY DAY

CASES REVEAL WHAT JOBS WIN DELAY IN DRAFT

Industrial Needs Are Prime Factor.

BY HAROLD SMITH.

Soldiers on the home front are important to the nation's defense as well as those in the field.

This is the conclusion to be drawn from conversations with selective service officials and from a perusal of actual cases that have been passed on by both the local draft boards and some of the boards of appeal in Cook county.

Just as it is considered not to the best interests of a strong military machine to disrupt families, so also is it deemed unwise to upset the conduct of business where it does not collide with the national welfare, according to the philosophy that appears to underlie the draft officials' decisions.

Case of Chemist.

William H. King Jr., administrator for the eight draft appeal boards in Cook county, delved into review board files for these actual cases to show how draft officials strive for a common sense application of selective service laws and regulations:

Registrant A is a chemical engineer earning $50 a week with a large corporation engaged in the manufacture of carbohydrates. He asked occupational deferment, but his local draft board, after weighing the facts, made him available for immediate service.

He carried his case to the review board, thus earning automatic deferment until his case was decided. The review board held that research chemists in this particular field required long special training and so were hard to replace, accordingly defering the appellant to Class 2A [for those necessary in their civilian activity].

Registrant B was also a research chemist, 25 years old and single. His local board had placed him in Class 1A but he appealed for occupational deferment. Both he and his employer represented that it would require six months' intensive training to school a man to do the work.

Discover New Angle.

The review board learned that this registrant recently had applied for a second lieutenancy in the army's chemical warfare department, apparently with the approval of his employer, which the reviewers took as proof that he was not regarded as indispensable. This board denied the appeal.

Registrant C was head of a steel plate fabricating plant which employs 20 to 25 men and is building naval air service equipment. He took charge when his father, the founder, retired, his record set forth. Though listed as president and treasurer of the company, his salary was given as only $1,200 a year. He appealed his local board's 1A classification, but his appeal board agreed that he was not indispensable to the business and therefore denied the appeal.

Wins Delay to July 1.

Registrant D, 34 years old and unmarried, had for five years headed a small factory with three paid and three contract employés. He asked occupational deferment on the ground that orders on hand could not be filled without him, and appealed after the local board classified him for immediate service. This review board went more fully into the case, then reclassified the man in 2A until July 1, at which time the local board will again pass on his indispensability.

Draft officials think of a "necessary" employé as one whose removal might impair his employers' efficiency to the point where its output might suffer or other employés might be thrown out of work.

Here is the expression of the selective service regulations by which these officials are guided:

"In Class 2A shall be placed any registrant found to be a 'necessary' man in any industry, business, employment, agricultural pursuit, governmental service, or any other service or endeavor, or in training or preparation therefor, the maintenance of which is necessary to the health, safety or interest in the sense that it is useful or productive and contributes to the employment or wellbeing of the community or the nation."

Can Be Renewed.

The regulations say no Class 2A deferment shall be for a longer period than six months, but that they can be renewed indefinitely for like periods.

Occupational deferment cases make up 14.6 per cent of the 705 cases coming up to the Cook county appeal boards up to March 1, Mr. King revealed.

Dependency cases are in the great majority. They represent 76.8 per cent of the whole. Other types and their percentages are: students, 2.9 per cent; physically unfit, 2.7, conscientious objectors, 1.75, and miscellaneous, 1.25 per cent.

Only Eight Win Appeals.

Up to Feb. 1 only eight appeals were won by the registrants. The appellants winning full six-month deferments included the owner of a retail tobacco store, the assistant secretary and auditor of a motor bus company, a manufacturer of sports equipment, and a salesman of printing and lithographing rollers.

Ninety-day deferments were granted the owner and manager of a tavern, the general manager of a fish and oyster business, the secretary-treasurer of an importing company, and a professional bicycle rider,

Draft Beckons Dan Kiner and His 36 Pigeons

BY GLADYS PRIDDY.

Dan Kiner, 7139 South Wood street, pigeon owner for as far back as he can remember, says he and his birds have a new common bond these days. They're all in the draft. Dan, born Daniel C. Kiner, is 26, unmarried, an engraver and the secretary of the South End Concourse, an organization of 42 pigeon fliers who live south of 63d street.

Dan has 36 birds. Nearly all of the other members have at least 50, and one has 300. Dan's pigeons, like Dan himself, must wait for a special invitation to join Uncle Sam's defense training program. Dan says that so far the army has been supplied by eastern fanciers, but Chicago's birds may be called soon,

Kiner inherited his original birds from his grandfather, Fred Kiner, who was born in Germany. As an infant his parents brought him to this country in 1848.

Began Raising Pigeons.

Fred Kiner landed in Chicago as an acrobat with a circus. He liked the place and stayed. He went to work in the stockyards shortly after the fire, and he raised pigeons.

Young Dan's loft used to be under the back porch. He "just had pigeons" until he struck up an acquaintance with the late Peter Mark, the policeman on duty when Dan attended Lindblom High school.

Mark was one of the best known pigeon fanciers in Chicago, and he gave the lad a half dozen racers as a starter. Then Dan met George Young, the father of one of his school friends. Young is also a pigeon fancier.

Kiner became kind of a loft manager for Mark and Young. And it was one day while he was cleaning Young's pigeon coop and wondering if there would be any future in pigeons that Young talked about a job. And Dan, thru Young's help, became an engraver as well as a pigeon fancier. Engraving is Kiner's business—pigeons are his hobby. But with the draft just around the corner, maybe the hobby will become the business, he thinks.

Invited by Uncle Sam.

When an experienced owner gets his questionnaire, he needs only to indicate his experience to be sent to Fort Monmouth at Red Bank, N. J., to help train birds according to the army regulations. As for the birds, Kiner says fanciers, so far, have been asked simply to lend one or two pairs to the government.

Dan's own racing experience dates back to 1931 when he started with the six birds from his friend, the school policeman, and another six from his friend, Mr. Young. Now that he's trebled that number, he has a 10½ by 17 foot loft atop what would be the family garage, "if we had a Ford, but I bought an Oldsmobile, and I can't get it into the place."

As an army pigeon flier, Kiner and other fanciers will have to learn to train the birds to fly at night, a feat that opposes the birds' natural instinct but which has been highly successful. The army pigeon training

[Continued on page eight.]

Draft Number of 1,000 to Be Called in April

Because of rejections, deferments, and registrants who have previously volunteered, local draft boards in Chicago in most cases have progressed well down their lists in furnishing men for army training.

Increased quotas for April mean that many men with order numbers of 1,000 or over can expect to be called up next month.

Here is the list of the highest order numbers reached by each local board by last Wednesday morning, exclusive of volunteers, who were inducted in the order in which they sought to serve.

Board—	High No.	Board—	High No.	Board—	High No.
1	96	52	376	102	332
8	122	53	509	103	445
3	42	54	279	104	271
4	177	55	263	105	298
5	185	56	482	106	198
6	594	57	515	107	218
7	183	58	658	108	101
8	246	59	518	109	151
9	365	60	283	110	298
10	220	61	415	111	304
11	441	62	276	112	309
12	724	63	228	113	219
13	316	64	254	114	541
14	404	65	688	115	379
15	551	66	304	116	255
16	257	68	262	117	102
17	242	69	538	118	200
18	250	67	326	119	223
19	191	70	398	120	192
20	276	71	302	121	298
21	217	72	687	122	124
22	231	73	216	123	308
23	265	74	312	124	319
24	303	75	369	125	321
25	319	76	371	126	374
26	339	77	475	127	228
27	76	78	611	128	203
28	635	79	212	129	236
29	592				
30	350	80	393	130	182
31	398	81	289	131	433
32	484	82	194	132	401
33	733	83	266	133	478
34	203	84	270	134	240
35	297	85	170	135	291
36	339	86	444	136	235
37	589	87	224	137	515
38	359	88	345	138	407
39	241	89	536	139	355
40	210	90	559	140	497
41	351	91	448	141	158
42	145	92	399	142	263
43	199	93	164	143	493
44	317	94	501	144	252
45	559	95	303	145	298
46	413	96	179	146	463
47	441	97	234	147	479
48	606	98	252	148	220
49	449	99	392	149	294
50	378	100	181	150	632
51	297	101	289	151	616

The numbers shown are the ones used to determine the order in which registrants are called up for classification, as distinguished from the national draft lottery numbers assigned at the very start of selective service,

Beverly Hiking Club Welcomes Spring

'Tis spring again and high time every good Tree Stump was out investigating the wide open spaces. These two hiking Tree Stumps are Philip Johnson, 10449 South Artesian avenue, and Roy Carlisle, 10549 Bell avenue. For the information of the uninitiated, a Tree Stump is a member of the Tree Stump club of the Beverly YMCA. The boys explain that the name just came to them on a hike last fall.

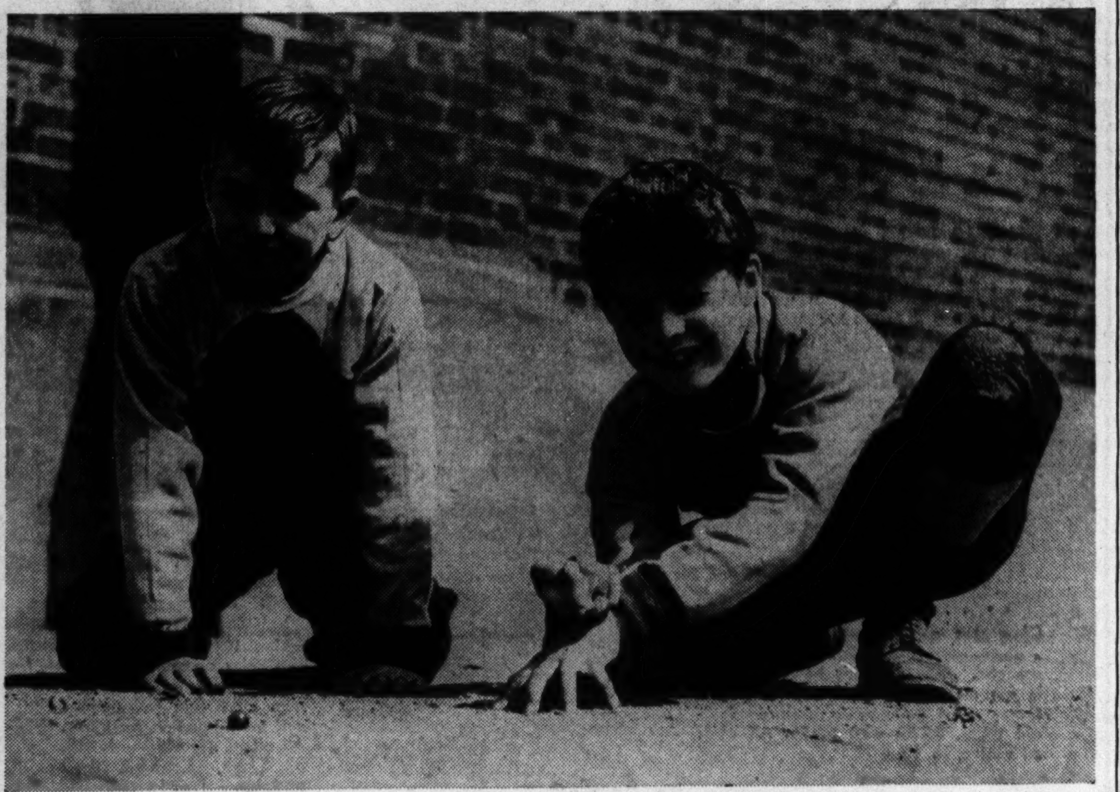

Sometimes Tree Stumps forsake hiking and other adventures in the wilds for something quiet and restful such as a good game of mibs. Bob Conquest, left, 10317 Bell avenue, is the Tree Stump watching to see what's going to happen to his glassy when Bill Phillips completes that shot he's aiming. Bill lives at 9857 South Damen avenue. All of the Tree Stumps attend Sutherland school. [TRIBUNE Photo.]

CHORUS OPENS VOCAL CONTEST FOR SCHOLARSHIP

Entries for the Theodore Harrison scholarship, awarded annually by the Ridge Civic chorus, are now being accepted by Mrs. Violet Landt, at 1804 West 95th street. Any young singer between 16 and 25 is eligible to enter. Preliminary competition will be held May 11 at the Ridge park fieldhouse. The finalists will appear at the Civic chorus May festival on May 17 at Fenger High school. The winner will be chosen then.

A dozen aspirants have filed applications. They represent several Illinois cities, and one is out of state.

The guest artist for the May program will be Percy Grainger, the famous Australian pianist and composer. The Civic chorus is made up of men's and women's sections. The men's section is known as a singing group under the name of the Morgan Park Gleemen. The women are known as the Philomel Choral club.

Children of St. Stephen's School to Give Musical

The children's chorus of St. Stephen's school will sing a Lenten vesper musicale at 4:30 o'clock this afternoon in St. Stephen's Evangelical Lutheran church, 65th and Peoria streets. Clemence H. Deffner of the school faculty will direct the program.

NINE SOLOISTS TO SING IN OLD ST. PETER'S PALM SUNDAY CONCERT

Old St. Peter's church, Polk and Clark streets, will present its Palm Sunday concert next Sunday afternoon at 4:30 o'clock. Vivian Abell, conductor of the mixed choir, will direct the program.

Vivian Abell. [Chesshire Photo.]

Soloists include Lorena Anderson, Marilene Lubera, Johanna Mangiameli, Marie Dores, Frank Lakowski, Raymond Hentschel, D. Richard Gutting, Peter Kuhns, and A. J. Bragagnolo.

Show Film of Passion Play in Church This Evening

A six reel film of the Oberammergau Passion Play will be shown at 8 o'clock this evening at the Drexel Park Presbyterian church, 64th street and Marshfield avenue,

CHURCH YOUTHS TO INDUCT STAFF IN MORGAN PARK

Newly elected officers of the Young Peoples' society of Morgan Park Presbyterian church, Longwood drive at 111th street, will be installed at ceremonies at 6:30 o'clock this evening in the church parlors. The Rev. Roger L. Sommer, pastor of St. John the Divine Lutheran church, will be guest speaker.

Miss Madeline Stansbury, 10727 South Hale avenue, is the new president. The other officers are Kenneth H. Vinje, vice president in charge of programs; Ray Hall, vice president in charge of social activities; William Cowgill, treasurer; Miss Christina Hall, corresponding secretary, and Miss Ruth Lee, recording secretary.

Mr. and Mrs. Arthur S. McCall, 10028 South Leavitt street, are the sponsors of this society.

Stylist Will Talk Before Lincolnshire Club Group

Interior decorating will be the theme of the program at the meeting of the woman's auxiliary of Lincolnshire Country club at 2 o'clock this afternoon at the clubhouse. The speaker will be Miss Imogene Thread of Hammond, interior decorator and stylist. Miss Thread's topic is announced as "Symphony in Color, the Way to Gracious Living."

10,000 TO TEST SKILL IN KITE FLYING CONTEST

Lake Front Carnival to Be Climax.

(Coupon on page 4.)

Nearly 10,000 Chicagoland kite flying enthusiasts, ranging from kindergarten age to grandparents 70 and 80 years old, in the next few weeks will enter the third annual Chicago Tribune city-wide kite contest to be held in coöperation with the park district.

The contest has become the Golden Gloves of Chicago kite flying fans. From April 14 to 26, inclusive, local contests will be held at 88 neighborhood parks. Seven winners in as many events will be chosen to represent each park in the grand finals May 3 to be held in the parking lot south of Soldiers' field at 16th street and Columbus drive.

Trophies for Winners.

The seven kite flying champions of Chicagoland will be chosen at the grand finals. They will be awarded silver trophies donated by this newspaper. Runners-up will be presented with ribbons.

To enter the contest it isn't necessary to own a kite. No store kites will be permitted. All kites are to be made by the contestants themselves. Local park fieldhouses will supply free materials and instructions.

The rules are simple. There is no age limit; anybody who can fly a kite is eligible. An entry blank is printed in today's paper. Simply fill in your name, age, and address, then check the event you wish to enter. You may enter all events if you desire. Take the coupon to your nearest fieldhouse. No entry blanks will be accepted if mailed to THE TRIBUNE. A list of parks in your section where entries can be taken accompanies this story.

Events in Contest.

The seven events in the contest are:

Artistic—Kites to be judged for color, beauty, and original design, as well as flying performance.

Novelty—Kites to be judged for unusual construction, mechanical motion, or unusual materials used.

Handwinding—Each contestant to fly his kite unaided and from his hand to the end of 75 yards of string. At a given signal contestant will wind in his string and the first to finish will be declared winner.

Mechanical winding—Kites to be flown to the end of 75 yards of string and then wound in by reel.

Solo box kite—Any type of box or combination plane box kite may be flown in this event. All box kites to be flown without tail.

Messenger—Any type of messenger may be used and shall be attached to kite string by helper or by contestant not more than 25 feet from flyer's hand.

Strongest pulling kite—Pulling power will be measured by a scale.

Suburbanites will be eligible to enter the contest. They are to mail their coupons directly to F. E. Kardes, park district supervisor of crafts, 425 East 14th street. Mr. Kardes is contest director. All entries must be in by April 15.

A list of southwest side fieldhouses where entries can be taken follows:

ADA, 113th and Ada streets.
ARMOUR SQUARE, 33d street and Shields avenue.
CORNELL SQUARE, 51st and Wood streets.
DAVIS SQUARE, 45th street and Marshfield avenue.
FERNWOOD, 99th street and Wallace avenue.
FULLER, 45th street and Princeton avenue.
GAGE, 55th street and Western avenue.
HAMILTON, 72d street and Normal boulevard.
MARK WHITE SQUARE, 29th and Halsted streets.
MARQUETTE, 67th street and Kedzie avenue.
McKINLEY, 39th street and Western avenue.
OGDEN, 65th street and Recine avenue.
102D STREET FIELDHOUSE, 1518 West 102d street.
PALMER, 111th street and Indiana avenue.
RIDGE, 96th street and Longwood drive.
SHERMAN, 53d street and Racine avenue.
TULEY, 90th street and St. Lawrence avenue.
WEST PULLMAN, 123d street and Stewart avenue.

DANCE PROCEEDS WILL GO TO BUY PASSOVER FOOD

The annual Matzoh ball of Englewood chapter of Aleph Zadick Aleph will take place next Sunday evening at Oir Chodish congregation, 702 West Englewood avenue.

The feature of the evening will be a satirical play based on college sorority life. The cast is made up of brothers of the sponsoring fraternity members. They include Sheldon Dray, fraternity president, Robert Markovitz, Sidney Gold, Seymour Goldstein, and Robert Perlman. Arnold Kohn is author and director.

Proceeds from the ball will provide Passover foods for the Jewish poor on the south side. The entire affair is under the chairmanship of Sheldon Dray.

Flower Expert to Lecture in Hamilton Park Thursday

Arthur Jackson of the Garfield park horticultural staff will give a lecture, "Annuals aud Perennials for City Gardens," at 8 o'clock Thursday evening in Hamilton park fieldhouse, 72d street and Normal boulevard. Mrs. C. C. Rehbein, president of the Chicago Garden club, will speak briefly after Mr. Jackson's address.

OUR TOWN

Paragraphs About Some Folks You Know.

MISS JEANETTE POULSEN, 7250 Langley avenue, and Thomas Pettigrew, 1512 East 60th place, are winners of the Greater South Side Four Arts league talent contest conducted recently. Miss Poulsen was named the best of a field of 13 singers and Mr. Pettigrew won out over four other instrumentalists. He is a violinist. The winners will be rewarded with a joint recital with the winners of last year's contest — Marilyn Hiskey, violinist, and Irving Davidson, bass baritone. The program will take place April 16 at the Chicago College club, 30 North Michigan avenue. This year's winners competed with more than 100 entrants.

Jeanette Poulsen. [Hoffman Studio.]

THREE south siders have paintings in the annual Business Men's Art club exhibit in the Mandel Brothers galleries. They are Jacob Sander, 5508 Hyde Park boulevard, a wood engraver, who contributed three character studies; Arthur Kimball, 5496 Hyde Park boulevard, retired, who did "Kitty Foyle," and Col. H. B. Colby, 6200 Kenwood avenue, photoengraver, who is represented by two landscapes. The show will continue until April 10.

NOT one but several surprise parties were given recently to celebrate the golden wedding of Mr. and Mrs. Philip Scherer, 3510 East 100th street. They were married on the south side in 1891 and have lived in the east side district for over 47 years. Both were born in Germany and came to America within a few years of one another. Mr. Scherer has been pensioned by the Standard Oil company. He also has worked for a South Chicago brewery and the Calumet shipyards.

Five of the Scherers' six children are living. They are Mrs. Herbert Drebing, Mrs. Rose Hammon, Mrs. Hugh P. Davis, Miss Pauline Scherer, and Ervin Scherer. There also are five grandchildren and a great-grandchild.

A 50th wedding anniversary also was observed by Mr. and Mrs. B. Van Laten, 6007 South Artesian avenue, recently. Their family and friends helped them celebrate with an open house.

PRIVATE pilots' licenses have been awarded to Ben Lease, 10214 South Wood street, and Gerald Weil, 2115 East 70th street, who finished aviation courses given at De Paul university in coöperation with the CAA. At the same time advanced private pilots' licenses were presented to Dennis and William O'Brien, 6547 Parnell avenue, and Thomas O'Connor, 9950 Longwood avenue.

Eleanor Landon, 7841 South Park avenue, Mundelein college chemistry major, has been awarded a half-time teaching assistantship in the analytical division of chemistry at the University of Illinois, with research to be done in that division. Miss Landon will receive a stipend of $600 with exemption from tuition and fees for the term beginning Sept. 1.

Dispossessed Canaries Find Winter Haven

Some folks collect autographs and some folks collect stamps. Some folks even collect sea shells, newspapers, and bottles. Walter J. Hogan has just become a collector. His item is canaries, but he doesn't want to keep them. He thinks he'll set up a sort of homeless canary clearing house.

Hogan, who became a bird bander last August and describes himself as an iron worker who has acquired the rocking chair habit thru unemployment, has heard that people who can't feed or keep their canaries any longer often free them.

First Aid for Homeless.

"A canary that has been caged and fed all of its life can't take care of itself," Hogan explains, "so I just thought that I could look after such birds here at home. And then maybe I could find homes for them."

Hogan lives at 8627 May street and he says he'll accept a homeless canary any time. He has five canaries and he intends to raise more. He has all of the "stock" he wants for himself, he says, so he doesn't want any kind hearted folks to "give me a bird just because they think I want another one."

Appeals for Food.

Hogan is campaigning for food for the songbirds right now. He says that householders put out crumbs as lang as the snow is on the ground. Then, when springs returns and with it the songbirds, folks forget and neglect the birds that need food most. The early spring migrants find poor forage in the thawing earth and still bare shrubbery.

St. Kilian's Society.

St. Kilian's Altar and Rosary society members will attend a cooking school Tuesday, Wednesday, and Thursday in the parish hall at 87th and Aberdeen streets. Sessions will be at 1:30 and 7:30 o'clock. Mrs. Daniel Salmon is chairman.

BUSINESS WILL CEASE 3 HOURS ON GOOD FRIDAY

Church Services to Fill the Period.

A suggestion for the observance of Good Friday in Roseland two years ago has grown to an organization which will have the coöperation of more than 100 churches in this season's celebration. The suggestion was made by William A. Chapman, Roseland real estate man, to the Adelphic Bible class of the First Reformed church of Roseland.

William A. Chapman. [Tribune Photo.]

It is simply a plan whereby business ceases from noon to 3 o'clock on Good Friday and people attend church services. Chapman, who is president of the Good Friday Observance association, says he borrowed the idea from Hammond where it had been in operation for several years.

The Bible class members received coöperation in 1939 from San Salvador council of the Knights of Columbus. Chapman says he thinks the greatest result of the 1939 effort was "the fellowship between Catholics and Protestants."

Expect All to Close.

In 1939, a half dozen Roseland business houses closed for the Tre Ore, the three hour period. Last year, Roseland business was 90 per cent closed for the time. The chain stores in the area coöperated, also.

Special arrangements were made to continue serving food until 1 o'clock in restaurants and in the restaurant sections of the various stores. This year, Chapman and others interested in the project say they believe Roseland business will be entirely at a standstill in observance of the holy day.

Forty-one South Chicago churches representing at least 10 different denominations are joining the movement this year. The Santa Maria council of Knights of Columbus and Lutheran Laymen's league are the South Chicago sponsors. Churches in Riverdale and Dolton became interested last year, and they again will coöperate. Churches in Mount Greenwood are enrolled, and there are several coöperating churches in Morgan Park and Beverly Hills.

Have No Customers.

Chapman recalls that he drove down Michigan avenue in Roseland shortly after noon a year ago. He reported that the entire section had become suddenly and reverently quiet. Merchants said their stores cleared shortly before noon. It was no trouble to close for the period.

A group of Roseland Catholic churches instituted Tre Ore Good Friday services last year. Each church was crowded to capacity. Therefore, more services are planned for this year. The Protestant churches coöperated in union services.

And after the season in 1940, the Adelphic Bible class met with the San Salvador K. C.'s, "proof of the splendid good fellowship we built up," Chapman relates. The good fellowship isn't confined to operating between Catholics and Protestants. There is a growth of understanding and friendship within the various denominations. There are 17 Catholic churches enrolled in South Chicago.

Makes for Good Will.

Sponsors of the movement are cognizant of the sacrifice business men make. However, ministers and laymen alike are convinced that the ensuing community good feeling becomes a business asset.

The formal organization of Good Friday Observance association took place just three weeks ago. Chapman, a layman in the First Reformed church of Roseland, is assisted as chairman by Joseph M. DuBois. Frank J. Marcolini is secretary; Peter Poelstra, publicity chairman, and Emile Royer, treasurer.

Chapman says he believes the surnames of the officers are indicative of the completely community representative character of the organization. The advisers are the Rev. Joseph Moloney, representing Catholic churches, and the Rev. Magnus Dahlen, representing the Greater Pullman Ministerial association.

Seek City Recognition.

The officers have requested recognition from the Chicago city council. Such recognition, according to Chapman, will help the group to grow.

"We've had inquiries from at least six other Chicago communities," he says. "We hope our plan may become citywide, even countrywide. That is one reason we did not use the word 'Roseland' in our name. We do not want to represent this as a project peculiar to one community. We hope many other communities will join us."

The businessmen in the organization have inaugurated business methods. They've had 20,000 buttons made. The buttons have a violet background, symbolic of the Lenten season of penitence. A white Latin cross is stamped in the middle of the purple field, and the legend "Observe Good Friday" encircles the cross.

EINHORN'S Salute to the Navy

Spring Suit Scoop

With its sailor collar and white vestee, this fine Forstmann wool dressmaker suit in deep Navy skirt and red jacket is tops in the spring fashion parade. This suit may be had in Navy, Black or any other fashionable spring colors.

$47.50

BEFORE YOU BUY

See our complete selection of Spring coats and suits as low as $16

Use Our Convenient Lay-a-way or Budget Plan

J. EINHORN & SON
939 EAST 63rd STREET
Open Tuesday, Thursday, Saturday Evenings

Voice of the Southwest Side

Readers of the Metropolitan Section are invited to contribute to this column on matters of neighborhood interest. Readers should confine themselves to 200 or 300 words. Full names and addresses must be given. No manuscripts will be returned. Address Voice of the Southwest Side, The Tribune.

REPLY TO WAR WEARY.

Regarding the letter in your last Sunday's paper, signed J. McL. J., who stated that he and his wife wanted to go to church for a spiritual uplift, but was disappointed because all he heard was Fascism and war, Hitler and Mussolini and Roosevelt, and little if anything about God.

I don't know where these folks live, but if in Englewood, they could visit the Church of Our Redeemer, 65th and Harvard, or St. Stephen's, 65th and Peoria, or Golgotha, 67th and Wolcott, or here in Chicago Lawn, at 60th and Spaulding, the Nazareth Evangelical Lutheran church. All these are Lutheran churches of the Missouri synod and their chief topic is "Christ Crucified" for the redemption of lost souls. After one or two visits they will be drawn to return again and again, if they are really sincere in their desire for spiritual uplift.

I would like to hear from these folks some time after they have attended one of our services. M. S. G.

FOR A CHEAP PARKING LOT.

I hear a lot of complaints about lack of parking facilities in our south side business centers. I was walking along 79th street the other day and I noticed two vacant lots at the Elizabeth street intersection. These lots are littered with papers and tin cans and old motor oil cans. I think they'd look a lot better decorated with neat rows of cars. Traffic along 79th would be faster, easier, and safer.

I've heard claims that making parking lots is expensive. American engineers have figured out how to make 10 cent can openers and super colossal movies, build bridges and manufacture tractors. Seems to me they should be able to figure out a cheap parking lot. MRS. R. L.

WONDERS ABOUT FUTURE.

Your recent story about housing in New City calls it "substandard." I'm not disagreeing with the findings of the city housing survey. I'm just wondering if anybody is going to do anything about it. E. M.

KIWANIS SEEKS MORE WAYS FOR ASSISTING BOYS

Englewood Club Begins Second Year's Work.

Englewood Kiwanians are seeking suggestions for carrying on their boys' club work this spring and summer as they begin the second year of their 12 month boys' club schedule. Ever since the Englewood Kiwanis club was organized 20 years ago much of its effort and income has been directed toward youth work—assistance for the underprivileged and crippled youngsters.

Last year, the Kiwanians decided to enroll 50 boys whose parents could not afford such character building helps as YMCA memberships, boys' programs, and outings. The success of the first year has inspired the club members to hunt ways to provide greater good, according to Ed Bradford, club member in charge of the activity.

Establish Age Limit.

"We confine our efforts to boys of junior high school age," Bradford explains. "As the lads grow too old for that group, they move out of the club, and we fill their places with younger boys. We do not feel that we can handle more than 50, but we have a hard time keeping the number that low. There are so many worthy boys applying that we have a real problem in selecting those in the greatest need."

A boy must show promise of growing into a worthy citizen to be eligible for the club. The Kiwanians want to build intelligent and responsible Americans. And this means more than the mere contribution of money, according to Bradford.

Of course, funds for any program are a vital requirement—"in fact, we could do more if we had more money," Bradford explains, "but just making a contribution is scarcely enough. We feel that personal contact with these lads may be more important than providing goods."

Club Keeps Boys Busy.

The Kiwanians have kept the boys busy as a club this winter. The boys change officers often so that they have experience in parliamentary procedure. Then, too, they are given tasks at the YMCA, such as assisting younger boys and girls, and they are thereby given a sense of earning their way.

The newest boys' club project is the establishment of a caddy training school. "We hope to help our boys get out and earn this summer," Bradford says, "but we are hampered for want of transportation to and from golf courses. We shall have to work out that problem before we can add caddying to our program. We are interested in finding duties and jobs that are suitable for the lads. We are open to suggestions."

LECTURE ON RUSSIA TO CLOSE SEASON OF FLOSSMOOR BOOK CLUB

Mrs. James H. Buell.
[Brown Photo.]

Mme. Pierre Ponafidine, author of "Russia My Home" and other books and articles, will be the speaker at this season's final meeting of the Flossmoor Book club Friday at the community house. Mrs. James H. Buell, the regular discussion leader, will conduct a question period after the lecture. Members will elect officers for next year. Mme. Ponafidine's lecture will be based on her experiences in Russion during the growth of the Soviet régime. Mme. Ponafidine is an American, the daughter of an American missionary in the Orient. She married a member of the Russian diplomatic service, and she was living in Russia at the time of the revolution.

Chicago Elks to Install Officers Thursday Night

Installation of officers of the Chicago lodge of Elks will be held Thursday evening at the Elks club, 57 West Monroe street. The new officers are George H. Borovay, exalted ruler; Arthur J. Hoffman, esteemed leading knight; Irving Eiserman, esteemed loyal knight; John W. Teague, esteemed lecturing knight; Joseph L. Golden, secretary; William C. Conway, treasurer; Edward J. Rupert, tiler, and Robert Burns, Harry Levy, and Al Rotstein, trustees.

Fifth Ward Town Meetings Will Be Ended This Week

The last three in a series of 5th ward town meetings will take place this week. The sessions will be held tomorrow in the East End Park hotel, Tuesday, in the Gaylord hotel, and Thursday at 6225 Cottage Grove avenue. The meetings are sponsored by the 5th Ward Citizens committee to "enable large groups of people to gain the information necessary to intelligent action on municipal affairs," according to Ald. Paul H. Douglas [5th].

N. U. Player

Miss Lyn Edwards, 5529 University avenue, will enact the role of Natasha in the production of Chekhov's "The Three Sisters," to be given Wednesday, Thursday, and Friday by the Northwestern university school of speech on the Evanston campus.
[Eugene L. Ray Photo.]

Celebrating CROYDON'S 4th ANNIVERSARY

SUNDAY . . . TODAY ONLY!
WHILE 3000 LAST

Genuine Hall Ovenproof BAKING DISH
Regular 50c Value
19c
Genuine vitrified China. Family size dish. Alpine Blue or Dawn Pink.
Limit 1 to Customer
No Mail or Phone Orders, please

Join Our Merchandise Club for China and Glassware Purchases

Croydon China Co.
9205-07 SOUTH WESTERN AVE.
Open Sunday and Daily, 10 A. M. to 10 P. M.

Just in time for Spring Cleaning

19c Sale

CHENILLE, CANDLEWICK
BEDSPREADS FINISHED

19c EACH
when weighed in with BIG DOLLAR DAMP WASH or any other laundry bundle

* Special process makes tufting bloom!
* Colors bright as new!
* Each bedspread beautifully stretched, folded, ribboned and sealed in cellophane

Also lace cloths finished 19c each

Phone Today
LEWIS LAUNDRY CO.
VINcennes 7100

RUG Cleaning

9x12 DOMESTIC
$1.95

KLEVER KARPET KLEANERS Shampay
OAKLAND 4603
Our ORIENTAL Rug Cleaning Department is under the supervision of native Armenian Specialists.
CHICAGO'S OLDEST RUG CLEANING PLANT
VISIT OUR NEW RUG SALESROOM
Open Tues., Thurs., Sat. Eves.
4633-41 Cottage Grove Ave.
Klever Shampay

It's Smart to be an Early Bird at Shapiro's

Shop for Spring Shoes THIS WEEK--and Beat the Crowds!

you'll get

COMPLETE SELECTION:
Shapiro's stocks of Spring shoes for Men, Women, and Children are absolutely complete. You've never seen such a wide assortment—such beautiful styles! Shop this week and get the pick of over 60,000 pairs.

BETTER FITTING—BETTER SERVICE:
It's easy to see why you'll get individual unhurried attention from our experienced salesmen, when you come to Shapiro's THIS WEEK, before the big Easter crowds!

THE CORSICAN. Just one of Shapiro's Red Cross "Blue Ribbon" styles for 1941, $6.50. All sizes, all widths, to 10.

Visit our separate Men's, Women's and Children's Departments, newly filled with Spring shoes.

Sport and Walking Shoes reflect brilliant new Spring styling. Available in a wide variety of blacks, blues, browns, Turf Tans, and beiges. All sizes, all widths, to 11. $3.50, $5, $6.85 and up.

THE TEAR DROP. Designed exclusively for Shapiro's by Florsheim. Gabardine and contrasting patent trim in blue or black. $9.75. All sizes, all widths, to 11. (Our stock of women's Florsheim shoes is the most complete outside the Loop.)

Attractive new Spring handbags to match your shoes. $1 to $5.

Glamorous gabardine—fits smoothly as a glove—makes your foot look small and graceful. One of many beautiful styles in our medium priced group at $5.00. Other smart patterns in Shapiro's Budget shoes, $3.50 and $3.95. All sizes, all widths, to 10.

Spring 1941 brings new life and color to Shapiro's men's shoes—and a world of comfort. You'll find your shoe—and your price at Shapiro's. All sizes, all widths, to 15. $3, $3.95, $5, $6.50, $8.95 and up.

OUR LARGE SELECTION INCLUDES:

FOR WOMEN:
Red Cross, Walk-Over, Rice O'Neil, Florsheim, Wilbur Coon, Conformal and other famous brands. $3.50 to $10.00.

FOR MEN:
Florsheim, Freeman, Weyenberg, and Massagic shoes. $3.00 to $10.00.

FOR CHILDREN:
Edwards, Kali-sten-iks, Helthy-Fut, Simplex Flexies, Poll Parrot, and Shapiro's own Children's shoes. $1.50 to $5.50.

FOR BOYS & GIRLS:
Loafers, Moccasins, Saddle Oxfords, Dress shoes. $2.95 to $5.00.

Misses' and Growing Girls' shoes. A thrilling assortment of new Spring styles. All sizes, all widths, to 11. $2.95 to $3.95 and $5.00. Health shoes slightly higher.

It's the fit that counts in CHILDREN'S SHOES. Shapiro's children's shoes are a standard of excellence in Chicago homes, because of our attention to every detail that assures comfort and support. Infants' shoes, $1.50 to $3.50. Orthopedic and corrective shoes slightly higher.

BOYS' SHOES styled just like Dad's, for comfort and wear. Narrow toe to arch type. All sizes, all widths. $3, $3.95, and up. (See our group of specially designed shoes for fast growing boys.)

Shapiro's
The Finest Name in Footwear
6307-09 S. WESTERN AVENUE
Open every evening REPublic 5435

Max Shapiro

GET OUR PRICES BEFORE YOU BUY!

REAL SAVINGS ON America's 4 Leading Brands
BROADLOOM RUGS

Over 2,000 patterns in new rugs of every description, displayed under modern daylight lamps to show their true color values. You will find comfortable lounges and courteous attendants—to make your shopping a pleasure.

MOHAWK — Leaf Pattern $4.79 sq. yd.
Texture Patterns 9 Ft. Widths Only
Wine color only. Top quality. Made by Mohawk, will last a lifetime. Closing out at Sq. Yd. . . . $4.29

GULISTAN — Twist, New Cinnamon Brown $4.29 sq. yd.
Early American Pattern
Deep pile, extra heavy quality Axminster. 9 ft. width. Special while quantity lasts. Sq. Yd. $2.29

BIGELOW-SANFORD — 9x12 Sample Broadloom $2.49 sq. yd.
Heavy Twist
All perfect quality, formerly much higher priced. Colors: beige, tan, rose, wine, green. 12 ft. widths. Sq. Yd. $4.79

ALEXANDER-SMITH — Sample Broadlooms 9 ft. widths, $2.95
Wilton Broadloom
12 ft. widths. Large selection of colors. Perfect quality. A masterpiece in seamless carpet. Formerly $6 to $7 value. Sq. Yd. . . $3.69

Typical Sensational Values
MANUFACTURERS' SAMPLE RUGS

	REG.	SALE
9x12 Axminster by Mohawk	$42.50	$29.95
9x12 Axminster by Alexander-Smith	47.50	32.50
9x12 Plain color Velvet by Mohawk	47.50	32.50
9x12 Wilton Broadloom	62.50	47.50
9x12 American Orientals by Gulistan	97.50	79.50
9x12 Genuine Gulistans	165.00	119.50
6x9 Axminsters by Alexander-Smith	29.50	19.50
6x9 Axminsters by Mohawk	37.50	22.50
6x9 Oriental Reproductions	22.50	12.95

WE TAKE YOUR OLD RUG IN TRADE
and make a liberal allowance on any old rug regardless of size. Convenient terms.

Inlaid Linoleum
• Armstrong • Pabco
• Congoleum-Nairn • Sloane-Blabon

Felt-Base Linoleum By Sloane-Blabon 29c Sq. Yd.

OPEN EVERY EVENING UNTIL 9 P. M.

Klever Shampay CARPET CO.
4647 COTTAGE GROVE AVE.
Phone OAKland 3000

MEMBERS' DAY IS PLANNED BY WOMAN'S CLUB

Chicago Lawn Group to Have Music Also.

Mrs. J. A. Fagerstrom.

Mrs. J. A. Fagerstrom, membership chairman of the Chicago Lawn Woman's club, is in charge of the program for Members' day Tuesday. The morning session will open at 11:30 o'clock at Marquette park fieldhouse and will be a business meeting with the president, Mrs. A. C. Stevesson, directing proceedings. The afternoon meeting will begin at 1:45 o'clock, and Miss Herma Clark, of THE CHICAGO TRIBUNE will be the speaker. The guest soloist will be Miss Christine Ludwig. Special guests for the occasion will be charter and life members, new members, and those who have been enrolled for 25 years or longer.

The Chicago Lawn board will meet for dessert luncheon tomorrow at the home of Mrs. W. R. Ludwig, 5956 Washtenaw avenue. Mrs. G. A. Mitchell and Mrs. B. F. Costello will be co-hostesses.

Beverly Hills Woman's Club.

The annual spring luncheon will take place at 12:30 o'clock Wednesday afternoon at the Chicago Woman's club, 72 East 11th street. Mrs. C. S. Darling, program chairman, has arranged to have Ruby Lyon and her Continentals, an octet of singers, and Harriet Allyn Crowley, monologist, as entertainers. Mrs. W. J. Haedtler and Mrs. F. O. McDermott are in charge of the luncheon.

Brainerd Woman's Club.

The Brainerd club will be hostess to all 3d district clubs at 11 o'clock Tuesday morning at Ridge Park fieldhouse, 96th street and Longwood drive. Mrs. E. R. Walter, Brainerd president, will give the welcome. Mrs. Thomas Gifford, 3d district president and a past president of the hostess club, will preside. There will be luncheon in the gymnasium.

Clearing Woman's Club.

A board meeting is scheduled for 7 o'clock Tuesday evening at the Legion hall, 5649 West 63d street. A club business session will begin at 8 o'clock, and a program will follow. This will include a motion picture, "The Romance of Mahogany." Mrs. Arthur Bieber, chairman of the art department, is presenting it. Gordon Neriem will sing.

Hamilton Park Woman's Club.

The annual business meeting will take place Tuesday at Hamilton park fieldhouse. It will be an all day session devoted to hearing the annual reports of all delegates, chairmen, and officers and to the election of officers and the appointment of committee chairmen for next season. The business routine will be varied with music by the club chorus.

Englewood Woman's Club.

The theme of tomorrow morning's program in the clubrooms at 6730 Wentworth avenue is described as "Miniatures in Song and Story." The club ensemble, under the direction of Mrs. Herman Ellsworth, will furnish the song, while May Florine Peeples, dramatic reader, will supply the story. Mrs. Peeples is the daughter of Mrs. E. G. Thielens, 9200 South Damen aveinue, the oldest living charter member of the club. Mrs. Peeples will demonstrate the technique of the production of minaitures, and she will display some of her work.

Afternoon speaker will be Dr. M. Fernan-Nunez, professor of pathology at Marquette university medical school in Milwaukee. His subject will be "Stretching the Span of Life." Miss Beulah Barach, Russian soprano, will sing, and Miss Mildred De La will be her accompanist. There will be an exhibition of the year's work accomplished by Mrs. Earl Grover's club painters' group. Mrs. Grover is the instructor.

Marquette Manor Women.

Mrs. Hugh Curran, membership chairman, will be hostess at a card party at her home, 6117 South Francisco avenue, at 1 o'clock Wednesday afternoon. The party has been arranged by Mrs. George Tearney, ways and means chairman, and her committee.

The club announces the purchase of an acre of pines in Mason county, Illinois, in coöperation with the state conservation department of the Illinois Federation of Women's clubs. This project has been dedicated to Mrs. Edward Kalley, 8154 South Morgan street, who was an organizer of the club. Mrs. Kalley is the only Marquette member who has served on the board continuously since the club was organized in 1919. She is also the only president who served two terms.

Morgan Park Woman's Club.

Public health and literature will be the program topics at the meeting beginning at 11 o'clock tomorrow morning in Morgan Park Methodist church. The public health section will come first with Dr. Francis Eugene Senear, professor of dermatology at the University of Illinois, addressing members on "The Skin and Cosmetics."

Mary Meyer Bacon of Oak Park will be the afternoon speaker. Her subject is "Thoughts Pertinent and Impertinent." She will be introduced by the literature chairman, Mrs. Harold Lee.

Neighborhood Woman's Club.

The garden circle will visit the flower show at Navy Pier tomorrow afternoon. Club members will meet at 1:30 o'clock Wednesday afternoon at Ogden park fieldhouse. J. L. Merric, a representative of the Santa Fe railroad, will present a travelogue.

Will Hold Benefit.

Blue Bell Rebekah lodge will hold a benefit card party for lodge supported old peoples' and orphans' homes on Tuesday evening at Thornton hall, 69th street and Normal boulevard.

Plans Wedding

Miss Kathryn Clifford, daughter of Mr. and Mrs. Thomas B. Clifford, 6900 Chappel avenue, will be married to Charles W. Ephgrove, son of Mr. and Mrs. Charles Ephgrove, 6728 Paxton avenue, on Saturday, April 19. The wedding will take place in the log chapel on the campus of Notre Dame.

SOCIAL LEAGUE TO HAVE SPRING DANCE APRIL 19

A spring dance will be given by the Chicago Community Social league on Saturday evening, April 19, at the American Legion hall, 3865 Cottage Grove avenue. The organization is made up of business and professional persons on the south side and is devoted to aiding the underprivileged.

Lawrence J. Miller is chairman and president, Charles J. Fox is co-chairman and vice president, and Bessie Miller is secretary. The league has just completed its winter clothing distribution to families on the south side.

Members of the general committee for the dance are A. K. Roseff, Joseph Bigley, Joseph Vyduna, L. A. Parker, Max Klein, Steve Sopron, William Eckroad, John Courtney, Joseph Fox, Mark Hogan, Charles Phloehn, Leslie Aylor, Lyle Stevens, and John Sansone.

POLISH CIVILIAN WAR RELIEF UNIT TO GIVE PARTY

Eleven south side parishes are among those coöperating in sponsoring the Polish Civilian War Relief unit's annual card party at 2:30 o'clock this afternoon at the Morrison hotel. The unit is organized to provide immediate aid to Poland thru the American Red Cross.

South side parishes affiliated with the unit are: St. Michael's, 8750 South Baltimore avenue, St. Turibius', St. Bronislawa's, St. Salomea's, Immaculate Conception at 7350 Oglesby avenue, Sacred Heart at 10115 South Bell avenue, St. Bruno's, St. Mary Magdalen's, St. Barbara's, and Five Holy Martyrs.

Headquarters of the relief organization are in the Polish Women's Alliance building, 1309 North Ashland avenue. The unit was set up in the fall of 1939 when Poland was invaded. To date, it has raised $32,000.

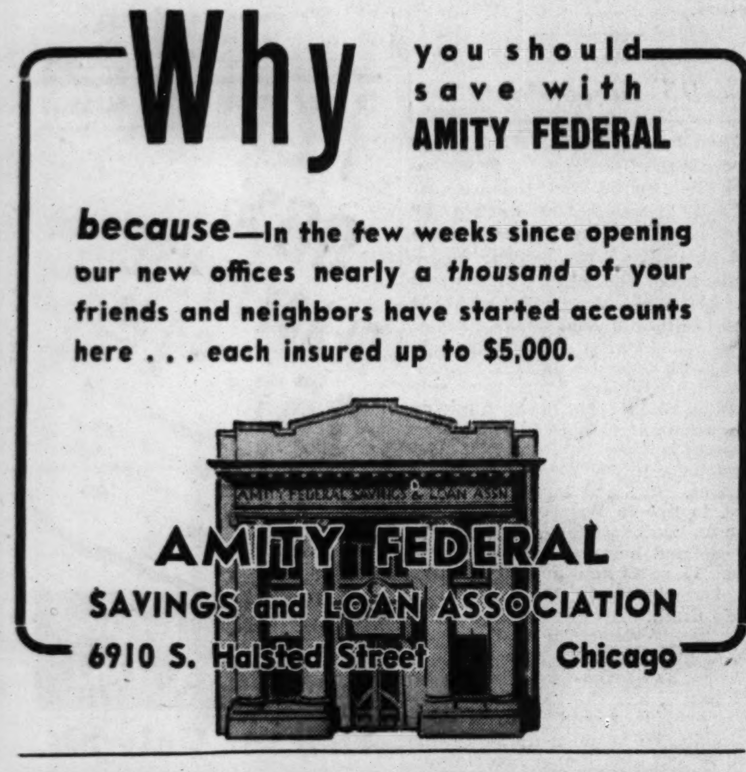

WANT A FURNISHED APARTMENT?
See the Furnished Apartments-to-Rent columns in the CHICAGO TRIBUNE WANT AD SECTION

Let BON TON'S ASCOT SERVICE
Help Make Your Home Spic and Span for EASTER

SPECIALS
SPREADS CHENILLE CANDLEWICK... 10c Finished
Lovely finish that will add beauty to your room.
BLANKETS COTTON WOOL .... 10c Finished
Beautifully finished. Will be soft, warm, fleecy and comfortable.
CURTAINS BEAUTIFULLY FINISHED........ 19c
EITHER ONE A REAL BARGAIN WITH OUR $1.00 DAMP WASH OR ANY OTHER BUNDLE
Send them to BON TON LAUNDRY this week and see for yourself the enjoyment and satisfaction it will bring you.
HERE'S WHY YOU WILL LIKE ASCOT LAUNDRY SERVICE:
1 Filtered water is used exclusively.
2 Protecting nets safeguard your clothes against wear in washing.
3 Only fine, pure soaps are used.
ALL SERVICES AT POPULAR PRICES
CALL NOW!
Pick up and delivery before 8 A.M. if desired
Englewood 8730
Bon Ton ASCOT Laundry
Home of the Ascot Process

LITTLE DETAILS WILL BRIGHTEN ANY BATHROOM

Dressing Table and Glass Shelves Utilized.

BY LOUISE BARGELT.

In these days of improved tastes, materials and equipment, we are always on the alert for something we can do for our homes to make them more comfortable.

Dr. and Mrs. C. O. Haley, 1146 South Euclid avenue, Oak Park, decided to modernize their bathroom, and they did a fine piece of work.

Before this renovation they had remodeled their kitchen, and in the process obtained a sparkling new breakfast room where the pantry stood. Many of our modernizations proceed just this way, a room at a time.

In the Haley bathroom an ivory colored tile was used for the walls with Delft blue border trim and an effective blue and ivory rubber tile floor was laid.

A slimmer, swankier inclosed radiator was installed in place of its bulkier predecessor, and more room was obtained by the change.

Built-In Dressing Table.

White Venetian blinds with black tapes are at the window over the built-in dressing table with its handsome black lacquered top. The fixtures are white and the shower curtains are peach colored with black figures.

Details can make a vast difference in the comfort as well as the appearance of a room and this bathroom exhibits quite decoratively a wealth of small details.

There are gay little glass shelves at the left of the dressing table, built into the wall to take care of the overflow of pretty cream and powder jars, perfumes, lotions and bath salts.

Then at the left of the inclosed radiator there are wide built-in shelves for towels and linens.

Cabinet at End of Tub.

Very typical of the newer baths which you will see appearing in our midst this coming year is this modernization. Much of its appeal is due to the fact that decorations, equipment, fittings and colors are in harmonizing accord and the whole effect has been planned for efficiency.

If you are planning bathroom modernization this spring there are a dozen small ways in which you can add to this same coveted "efficiency." You can conceal built-in shelves behind a mirror or install open glass shelves for your toiletries. You can have a closed cabinet built in at the end of your tub if there is no available wall space for such purposes. Sometimes we see a dressing table alongside the lavatory where space permits and this definitely adds to the room's efficiency. And a clothes hamper attached to a door is always one way of solving the hamper problem when space is at a premium.

Shift the Fixtures.

Where an existing bathroom seems just too small to do much with, it may be possible that a change in location of fixtures will increase the free space. Or again, there may be nearby adjoining space which can be added. Where an existing bathroom seems too large, a part of this space can be partitioned off, perhaps to accommodate a separate shower compartment, an alcove for dressing, or an additional lavatory.

And you have your pick of materials for walls and floors. The color range is almost limitless, and between the assortment of tiles, wallboards, paints on plaster, wall paper, linoleum, glass, you have a wide choice of tried, reliable materials. Taste and pocketbook are largely determining factors. But whatever your choice, it should be one that will give your bathroom walls and floors surfaces which are water resistant, easy to clean and impervious to the ordinary run of everyday acids and stains.

Give Lecture on Puppetry at Art Center Thursday

A lecture demonstration on the historical and technical background of puppetry will be given at the South Side Community Art center, 3831 Michigan avenue, Trusday evening by Don Vestal, project technician of the Illinois craft project. Mr. Vestal will employ hand, rod, and shadow puppets in his demonstration.

Here's Sneering at You

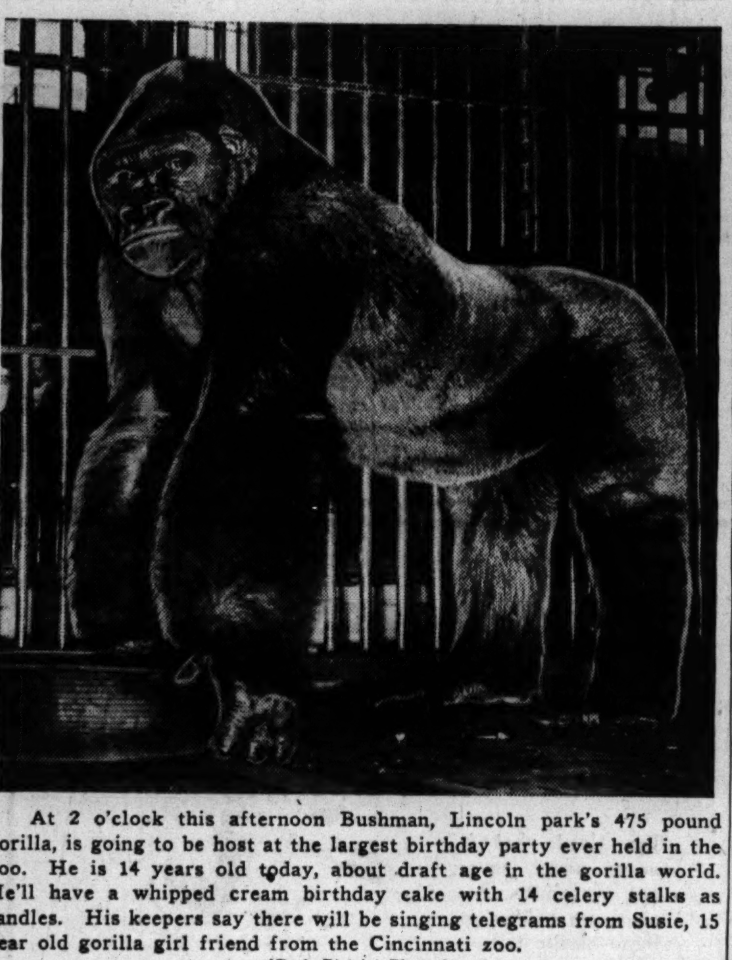

At 2 o'clock this afternoon Bushman, Lincoln park's 475 pound gorilla, is going to be host at the largest birthday party ever held in the zoo. He is 14 years old today, about draft age in the gorilla world. He'll have a whipped cream birthday cake with 14 celery stalks as candles. His keepers say there will be singing telegrams from Susie, 15 year old gorilla girl friend from the Cincinnati zoo.

[Park District Photo.]

This Week in the Garden

Monday, March 31.

Watch the seedlings that are in the seed boxes and transplant them as soon as they can be handled. Do not permit them to grow too large or it will be difficult to grow them into stocky plants. Transplant to boxes filled with a soil consisting of garden loam, leafmold or peat, and sufficient sand to provide porosity. A little plant food can be added.

Transplanting will give strong, well rooted plants. Plants developed indoors for outdoor planting should be hardened off before placing in the outdoor beds, for they are usually weak, spindly, and require extra care when first planted out.

They should be given the protection of shade, such as covering with a flower pot, paper cone, or other device. Early asters, cabbage, tomatoes, snapdragons, and many others should be started indoors to obtain early crops.

Tuesday, April 1.

Emphasis is again placed on the value of a cold frame to the home gardener. A frame with sash complete and ready for use may be purchased for a comparatively low price. Small plants can be hardened off in them, reserve stocks raised, pots of bulbs started in the fall, and semi-hardy plants placed in them for protection during winter. They are truly the gardener's most valuable accessory when once understood.

Feed the lawn. If a new lawn is to be made and the ground prepared, sow grass seed immediately. Roll the grass after it has grown about an inch; such a delay prevents the necessity of walking on the ground, causing depressions and disturbances and requiring later repair.

If an established lawn needs repair, sow the seed rather thickly over the bare spots and use about two pounds per 100 square feet over the rest of the area. An application of food should be made a few days before sowing the seed. Applications made in early spring need not be watered in, for the ground is sufficiently moist.

Wednesday, April 2.

Shrubs, trees, and hardy vines may be planted as soon as they are obtainable and the ground is workable. When planting, dig the holes large enough to accommodate the roots. Cut back all mutilated roots.

Plant shrubs slightly deeper than they stood in the nursery rows, which is indicated by the dry soil adhering to the stems; cut back the tops about one-third the previous year's growth, thin out branches in the center, place the plant in the center of the holes and tamp firmly as the soil is filled in; leave a depression around the plant to hold water; water well.

Thursday, April 3.

Stake newly planted trees to prevent loosening during storms. After staking, place mulching material around the plants to conserve moisture and keep the soil cool.

When vines are to be planted at base of the porch or side of a wall or house, be sure to excavate for two feet, removing all poor soil; fill in with broken bricks or stones for six inches, then place a layer of decayed manure over the stones and fill in with good rich soil. Plant vines carefully by spreading out the roots.

Friday, April 4.

Cacti and other succulents may be transplanted at this time. Give them a soil consisting of half sand and half garden loam which does not contain organic manure unless it is thoroly rotted and then only a small amount should be used. A little peat will do no harm. Use comparatively small pots and use plenty of drainage. Water thoroly only after the plants are well established.

The Christmas cacti and similar types, such as the night blooming varieties, will appreciate semishade; plunge the pots in the ground to the rim and keep watered thru the summer.

Keep the amaryllis in continuous growth thruout the summer and rest during winter. Examine root crops that are stored.

Saturday, April 5.

Magnolias do best when transplanted during their early flowering period. To control peony botrytis bud blight, start spraying the plants with bordeaux mixture as so on as the shoots begin to show. Complete such work as making paths, drainage, and grading before planting season begins.

To control scab on gladiolus corms treat them before planting with a solution of one part bichloride of mercury to 1,000 parts water for 2 hours. Plan to begin all garden operations at the proper time to avoid confusion.

Prepared in coöperation with Garfield park conservatory.

YOU'RE INVITED TO BUSHMAN'S BIRTHDAY PARTY

But Don't Expect Host to Share Cake.

BY DAVID ANDERSON.

Bushman, the Lincoln park strong boy, is going to have a birthday party today. He'll be 14 years old, which is about voting age among gorillas, and he'll have 14 celery stalk candles on his cake.

If the matchmaking circus press agent don't forget about it, Bushman can expect some jumbo singing telegrams from Susie and Toto, a couple of gorilla girl friends from out of town. Last year Susie sent him a telegram about the size of your SUNDAY TRIBUNE.

Lee Ross, Bushman's old friend and publicity manager, says it's going to be the best birthday party ever held in the Lincoln Park zoo. But the thing that interests Bushman most is his annual birthday cake. Floyd S. Young, zoo director, and Eddie Robinson, Bushman's favorite attendant, worked together on it all day yesterday.

Whipped Cream, Too.

It's a two layer cake, hollowed out of round loaves of rye bread, stuffed with grapes and topped off with a pound or so of whipped cream and 14 crisp celery stalks. Bushman is a big boy now—he weighs 475 pounds—but he takes a small boy's delight in whipped cream cakes, say his keepers.

He has outgrown his early toys, a kiddie car, rocking chair, and football. When he was just a toddler Bushman never went to sleep without holding his football in his arms. But as he grew older and more curious, he pulled it apart to see what was inside. Now he plays with a 45 pound automobile tire which he bounces and squeezes like a rubber ball.

Bushman has been the zoo star now for almost 12 years. When he arrived from French Cameroon country of West Africa, he weighed 37 pounds. Julius Buck, the rare animal collector, says that Bushman lived in captivity for a year in a native village before coming here and had a working understanding of four West African dialects.

Doesn't Count Calories.

He made fast friends with Eddie Robinson who brought him up as a bottle baby. Bushman still drinks his two quarts of milk daily out of the bottle. He eats three eggs a day and peaches, pears, bananas, several bunches of grapes, a handful of sugar-coated cod liver oil pills and now and then nibbles on a gorilla-sized hunk of American cheese. In an ordinary day, Bushman eats 20 pounds of food.

He has a reputation of being the Adonis of the American gorillas. Animal experts say he is the best gorilla specimen in the country. There isn't a single pound of fat on Bushman, because he likes to exercise, especially if there is a crowd in front of his cage.

Husky as he is, he is the most ticklish animal in the zoo. When Eddie Robinson tickles his hand or scratches his back, Bushman giggles and rolls on the floor in a spasm of shrill gorilla laughter.

Susie to Send Picture.

Bushman's party this afternoon will begin at 2 o'clock and last as long as the cake. His keepers say that Susie, the gorilla girl friend from Cincinnati, will send a lifesize photo of herself which they will put in front of Bushman's cage.

You are invited to the party, but don't expect any cake.

PLAN TO ATTEND SCOUT CLASSES IN LEADERSHIP

Southwest volunteer Boy Scout troop leaders will attend classes in part 2 of the "Elements of Scout Leadership" course being offered in April by the Chicago Council of Boy Scouts. Class sessions will be held at 7:45 o'clock every Tuesday evening thru the month in the auditorium of the Valentine Boys club, 34th street and Emerald avenue. This course emphasizes troop operation. Part 3 of the elements course will be an overnight hike on Saturday and Sunday, April 26 and 27.

Five Generations at Party

[TRIBUNE Photo.]

It was a great day last Tuesday when Peter Vander Pol, a resident of the Holland home at 240 West 107th place, celebrated his 100th birthday with other residents of the home and members of his family. He posed for his picture with his daughter (standing, left), Mrs. Kate Benzenberg, 300 West 107th street; his granddaughter, Mrs. Gertrude Vanderlindern, 10314 Indiana avenue; great-granddaughter, Mrs. Estelle Ingebretson, also of the Indiana avenue address, and with his 7 months old great-great-grandson, Bruce Ingebretson.

HOMEWOOD CLUB PLANS PROGRAM FOR MEN FOLKS

Music and a Play Are to Be Presented.

Husbands will be guests at the program of the Homewood Woman's club at 8 o'clock tomorrow evening in the civic auditorium. Mrs. Karl P. Schmidt, president, will extend greetings from the women, and Russell H. Anderson will respond for the men. A musical program will open the evening. It will include community singing, instrumental solos, and songs by the club chorus.

The Flossmoor players will give a one act play, and club officers will be hostesses for the social hour after the program. Junior club members and their husbands will be among the guests.

Columbus Manor Women.

Mrs. Harry Slater, 3d district motion picture chairman, will be the speaker at the meeting at 2 o'clock Wednesday afternoon at 9516 South Melvina avenue, Oak Lawn.

Palos Park Woman's Club.

An all day session will begin with a business meeting at 11 o'clock Thursday morning. Mrs. Joel L. Collins, president, will be in charge and will hear the report of the nominating committee.

The afternoon will be given over to an Indian welfare program arranged by the Indian welfare chairman, Mrs. Stuart Y. Patterson.

SEVEN LOYOLANS FROM SOUTH SIDE AIDING CARNIVAL

Seven south siders are among the Loyola university students participating in the ninth annual intramural carnival of champions in the alumni gymnasium, 6525 Sheridan road, Wednesday evening. They are: William Baker, 3100 West 39th place; Bruno Hrzenunski, 4600 South Laflin street; August Lolli, 2318 South Leavitt street; Edward Seymour, 623 West 115th street; William Dillon, 7621 South Shore drive; John Haxby, 11042 Hermosa avenue, and David Maguire, 7318 Coles avenue. Carnival proceeds will be used in the fund for completion of the Madonna Della Strada chapel.

Alumnae to Meet.

South side alumnae of Alpha Chi Omega will meet at 6:30 o'clock Tuesday evening at the home of Mrs. Merwin Pratt, 10541 Eberhart avenue.

95 Descendants

When Peter Vander Pol celebrated the passage of his first 100 years last week he shaved for the occasion without glasses. And he ate his birthday dinner with his own teeth. And he used a little cologne on his handkerchief and joked with his family. At 100 Mr. Vander Pol still is in good health and good spirits.

He was born in Holland, and he came to this country in 1892. He settled on an Indiana truck farm near Lansing, Ill. He and his wife became the parents of 13 sons and daughters of whom just one daughter, Mrs. Kate Benzenberg of 300 West 107th street, survives. Mr. and Mrs. Vander Pol went to live in Roseland when they gave up truck farming. They entered the Holland home at 240 West 107th street 15 years ago, and Mr. Vander Pol has stayed on there since his wife's death.

He has 95 descendants, his daughter, 68 grandchildren, 19 great-grandchildren, and seven great-great-grandchildren.

His hobbies, according to his family, might be summed up as getting invited out to dinner [preferably chicken and apple pie], flowers, automobile riding, and—yes, cologne.

ST. PAUL CHURCH TO HAVE DISPLAY OF LENTEN ART

"The Message of the Master," a Lenten meditation, will be presented at 8 o'clock Tuesday evening at St. Paul's Union church, 94th street and Winchester avenue. The program will include steropticon art pictures by Dr. Albert E. Bailey and music by St. Paul's choir.

Dr. Bailey was professor of interpretation of religious art at Boston university for 10 years. He was head of the fine arts department at Butler university for two years.

Joseph C. Anderson, organist and director of music at St. Paul's, is in charge of the meditation program. Dr. W. W. Iliffe is minister.

To Be Married

The forthcoming marriage of Miss Maurita Kelly, daughter of Mr. and Mrs. William A. Kelly, 10024 South Damen avenue, and Henry J. Couch, son of Mrs. William Couch, has been announced.

[Du Bois the Drake Photo.]

CHICAGO TRIBUNE KITE CONTEST
Conducted by the Chicago Park District
ENTRY BLANK

Name ______________________

Street Address ______________ City ________

CHECK EVENTS YOU WISH TO ENTER

- ☐ ARTISTIC
- ☐ NOVELTY
- ☐ HANDWINDING
- ☐ MECHANICAL WINDING
- ☐ SOLO BOX KITE
- ☐ MESSENGER
- ☐ PULLING

TAKE ENTRY BLANK TO YOUR NEAREST PARK FIELDHOUSE
ENTRIES CLOSE APRIL 15

GUARANTEED ROOFS FLAT BUILDINGS As Low As $49.00 HOUSES As Low As $39.00
SIDING As Low As $120.00
INSULATION AT LOWEST PRICES
NO MONEY DOWN $5.00 Per Month
Our Roofing and Siding Materials Are Made by BIRD & SON, INC.—Est. 1795
Phone or Write for FREE ESTIMATES
Licensed—Bonded—Insured
NATIONAL ROOFERS
1051 W. 59th Street
NORMAL 3300
We employ no salesmen You save 20%

TO HELP WITH EASTER CLEANING Try
90% READY for USE 25 lbs. $1.99
Your entire bundle returned with 90% of your things ready for use—a real help at Easter cleaning time.
CALUMET WET WASH LAUNDRIES
FAIRFAX 3782

All 5 for Only 10¢
JUST TO INTRODUCE OUR SEEDS
PETUNIAS—25 Varieties
Our greatest array of Petunias—nothing offered like it. 15 Hybrid type all different colors, 5 Fringed Varieties, and 5 Giant Ruffled sorts, all 25 colors in a Mixture.
Pkt. Over 300 Seeds
ANODA—OPALCUP
Quick growing annual of easiest culture, starts to bloom 5 weeks after planting, continues till frost. Flowers crinkly, opaline coloring, between blue & pink. Seed scarce.
Pkt. About 20 Seeds
Summer CARNATIONS
Earliest of all, spring sown seeds give big fringed fragrant flowers in many colors mid-summer till frost. Can be potted for winter blooming.
Pkt. Over 50 Seeds
Double STRAWFLOWERS
Popular for Winter Bouquets. Plantsgrown in garden in few weeks are covered with attractive double blooms in many gay colors, last all winter after cutting.
Pkt. Over 100 Seeds
CORAL LILIES—from seeds
Lovely Lily, perfectly hardy, easily grown from seeds, produce dazzling Coral-red flowers in June. Brightest of all Lilies. Unusual and very beautiful. Seed limited.
Pkt. About 20 Seeds
To introduce our New SEEDS we will mail all 5-packets, one of each as above for only 10c.
MILLS 1941 Seed Book is included FREE... It offers hundreds of varieties, many Specialties and NEW FLOWERS, over 224 in colors.
All our Seeds are Tested and Guaranteed... Special Discounts this year... Our 44th year.
F. B. Mills, Seed Grower, Box 39, Rose Hill, N. Y.

CACTUS and SUCCULENT plants and seed. Hundreds of rare kinds. Surprise packet seed and illustrated catalog, 78 plants in color, 25c; catalog only, 10c. R. W. KELLY, Box 235-CT, Temple City, Calif.

FOR THE FINEST Draft Beer
WE ARE THE ORIGINATORS OF THE—
BEER THAT NEEDS NO ICE
BEER IN BARRELS
NO ICE NEEDED
1/8 BARREL $2.75
1/4 BARREL $5.00
1/2 BARREL $8.75
BARRELS $17.25
PARTIES, CLUBS ETC., SUPPLIED—ON HAND AT ALL HOURS—EQUIPPED, READY TO SERVE PROMPT, FAST DELIVERY
Gal. 68c, 1/2 Gal. 39c
AVOID IMITATIONS
ABErdeen 3030
Prompt Fast Delivery
OLD LIQUOR CO
6934 S. Halsted

Low Cost MORTGAGE LOANS
F.H.A. and Conventional Terms
MUTUAL NATIONAL BANK
Halsted at 79th Street
Radcliffe 1700

Advertise in the Tribune

FREE
PETUNIAS
PIKE BROS., Growers, Box 94, St. Charles, Ill.

The Biggest LAUNDRY BARGAIN IN TOWN 6c PER LB.

CASH AND CARRY
SUBURBAN LAUNDRY
3522 W. 63rd Street
No Charge for Insurance. Open 6 A. M. to 9:30 P. M.

On your way Home...

OUR ONLY CHARGE 5¢ FOR EACH CHECK DRAWN & EACH ITEM DEPOSITED
A DEPOSIT AS LITTLE AS $1 OPENS A CHECK ACCOUNT
NO MINIMUM BALANCE REQUIRED
ALL THE BEST PEOPLE HAVE CHECKING ACCOUNTS
—and you can have one, too!
In the CheckMaster PLAN
you pay only as you use. You can draw as many checks as you like for as little or as much as you like.
The charge is just a nickel — and your check looks just like any other check.
The CheckMaster Plan is so simple that even a child can understand it—and you can also bank by mail if you wish.
CALL OR WRITE FOR BOOKLET
CHECKBOOKS FREE! NO PAYMENTS IN ADVANCE!
CHICAGO CITY BANK AND TRUST COMPANY
HALSTED at 63rd STREET
MEMBER FEDERAL DEPOSIT INSURANCE CORPORATION
ALL ACCOUNTS INSURED UP TO $5,000

No cramped toes in PIED PIPER SHOES

Don't let those tender little toes be pinched or crowded. Let Kaden's "friendly" Department Store give your child the complete toe-freedom of Pied Piper exclusive 3-way toe room lasts. More room, too, for toes to live and breathe—more room to grow. That's one of the reasons why Pied Piper shoes from Kaden's are the safe shoes for YOUR child!

Children's Shoes from $2.95
Pied Pipers from $3.95

Kaden's
The "Friendly" DEPARTMENT STORE
1942 W. MONTEREY (111th St.) Bev. 0534

WHILE THEY LAST

TOMORROW—MONDAY ONE DAY SALE

Wise women will appreciate the great saving on these QUALITY house dresses tomorrow! Bright floral designs in styles 198, 195 and 189 in sizes to 50. Regular values to $1.15.

88c

Striped Dresses Tomorrow

There's magic in the colorful stripes that are made in style 153. Youthful and slenderizing in sizes 14 to 50. Regular values to $1.25. TOMORROW only

$1.04

ARCHER
8227 SO. ASHLAND AV

GOOD DANCERS ARE ALWAYS ADMIRED

Learn to Fox Trot, Waltz, Rhumba, La Conga, Tango, Jitterbug. All the newest steps taught enjoyably and economically.

6 PRIVATE BALLROOM LESSONS only $5

Children and professional classes in Ballet, Toe, Tap and Acrobatic Taught Under Expert Teachers.

SCHULTZ DANCE STUDIOS
6601-03 S. Halsted Street
Englewood 6430-6431

VOTERS TO RULE ON VILLAGE HALL FOR FLOSSMOOR

$20,000 Bond Issue Up at Coming Election.

The fate of the proposed village hall at Flossmoor will be decided April 15 when residents cast their votes for or against the $20,000 bond issue required for erecting the building. The structure, which would be located on the north side of Flossmoor road about midway between Leavitt and Sterling avenues, is designed to house the fire department, police department, and department of public works.

The village fire truck is kept in the rear of the Civic Center building at present. Police department headquarters are in the front portion of a store on Sterling avenue, and the department prisoner's cell is in the rear of the fire station. Equipment belonging to the department of public works is parked at the sewage disposal plant.

Only Alley Egress.

Supporters of the bond issue point out that the present fire station affords only alley egress involving a hairpin turn. Furthermore, the alley is open to the public and may be blocked by vehicles, thus delaying the fire apparatus. The fire department pays $480 a year rent for the quarters, and the last lease ran out in October. Rental has been on a month-to-month basis since. The police department rent is $220 a year.

Opponents for the bond issue believe that present arrangements are adequate for village needs. Another objection is that the proposed site, a 50 by 125 foot lot, is too small for development over a period of years.

Want Parking Facilities.

Some residents indicate that they object to a village structure without parking facilities rather than to the hall as such. And still another group bases objections on the fact that Flossmoor has business places vacant which could be converted to village use.

The proposed $20,000 issue hits the present legal limit. This fact is recognized in a letter compiled by members of the village board and directed to Flossmoor voters. The board indicates, however, that the village bonding power is increasing thru higher valuations resulting from new construction. The village is also reducing indebtedness each year.

The average annual principal and interest on the new issue would be $2,200, according to the letter from the village board. William P. Metzler is president of the board. Trustees are A. L. Augur, Charles E. Kane, Muller Koeper, E. J. McGowen, Lawrence S. Myers, and A. L. West.

KIWANIS LISTS LECTURE TOPICS IN ENGLEWOOD

Englewood Kiwanians announce spring program plans which include lectures on China, Easter, the American army, and liquid air. The club holds a luncheon meeting every Tuesday at the Englewood YMCA.

Col. M. Thomas Tchou, former private secretary to Chiang Kai-shek, will be the speaker next Tuesday. His subject is "China's Fight for Civilization." The Rev. Jack Wakefield, past president of the Chicago Church federation, will be the speaker at the Holy week meeting. He will choose a subject appropriate to the Easter festival.

Capt. Charles Reynolds, former district secretary of the Illinois-Eastern Iowa district of Kiwanis International, will talk April 15 on "Development and Organization of Our New Army." Reynolds is now in the army and stationed at Camp Grant. April 22 will be old-timers' day, and Kirby Page, well known peace worker, will be the speaker.

Dr. R. H. McPherson is scheduled to talk to the club on April 29. Elliott James will give a demonstration lecture on "The Miracle of Liquid Air" on May 6. May 13 will be ladies day, and the speaker will be Sam Campbell. He will show natural color movies, and his subject is to be "Camera Gold of the Rockies."

Alpha Delta Pi Alumnae to Name Officers Tuesday

South side alumnae of Alpha Delta Pi will meet at the home of the president, Mrs. Frank Gill, 9649 South Leavitt street, at 7:30 o'clock Tuesday evening. The business session will be devoted to election of officers. The program will be a review of Upton, Sinclair's "World's End" by Mrs. R. L. Kendall of 7346 Clyde avenue.

Chosen Among Drake Beauties

Miss Elaine Kuehne, daugher of Mr. and Mrs. Henry J. Kuehne, 10808 South Hoyne avenue, is one of the six Quax beauties at Drake university chosen by Cecil B. DeMille, She will be featured in a special section of the student annual, and as one of the six beauty winners she becomes eligible for the tile of "Miss Drake of 1941." Miss Kuehne is a member of Kappa Kappa Gamma, social sorority, and of Alpha Lambda Delta, honorary scholastic.

MOVING PICTURE NIGHT IS LISTED AT BLUE ISLAND

Women to See Views Taken in West.

Tuesday night will be movie night at the meeting of the Blue Island Junior Woman's club at 8 o'clock Tuesday evening in the Elk's club. Mrs. O. A. Taylor Bell, motion picture and radio chairman, is in charge of the program. Mrs. Adam Steever, Blue Island camera enthusiast, will show colored views of a recent trip west. There will be scenes in the Rocky mountains and in New Mexico. A movie depicting the story of the making of plywood is scheduled, also. Mrs. Sylvester King and Miss Lois Kruse will be hostesses for the evening. Motion picture chairmen from the 3d district and the Blue Island Senior club will be guests for the evening.

Mrs. O. A. Taylor Bell.
[Weber Photo.]

Brainerd Juniors.

Mrs. Raymond Bohne will be hostess at an April Fool's party Tuesday evening at her home, 9301 South 54th avenue, Oak Lawn. It will be a costume party.

Chicago Lawn Juniors.

The literature department is presenting the 2d annual silver tea at 2:30 o'clock this afternoon at the Chicago Lawn Methodist church, 63d place and St. Louis avenue. Miss Dorothy Hartnoll, literature chairman of the club and of the 3d district juniors, will be in charge. The Rev. Donald Harrington, pastor of the People's Liberal church, will review "The Family," by Nina Fedorova.

Church Musical.

The Student's League of Many Nations from Bible Park, New York, will present a musical program at 7:45 o'clock this evening at Englewood Presbyterian church, Yale avenue at West 64th street.

BLUE ISLAND LODGE OF ELKS TO INDUCT NEW EXALTED RULER

Charles L. Shinnick of 11540 Parnell avenue is to be installed as exalted ruler of Blue Island lodge of Elks No. 1331 at a meeting next Thursday evening. The lodge has a membership of 400, about half from Blue Island and the rest from the south side of Chicago. Mr. Shinnick is vice president of the Roseland Kiwanis club and a member of the Calumet Commercial club.

C. L. Shinnick.

SOUTH SIDE ELKS TO INSTALL NEW RULER TUESDAY

Chicago South Side lodge, Benevolent and Protective Order of Elks, will install officers Tuesday eevning at the Elks clubhouse, 6156 Cottage Grove avenue. Robert W. McKinlay, 7817 Essex avenue, will become exalted ruler.

Other officers to be installed are Noel P. Weaver, 5444 Ellis avenue; John Campbell, 7088 South Chicago avenue; Eugene Smith, 5836 Artesian avenue; Thomas Reinert, 6156 Cottage Grove avenue; George Sulnick, 5237 Drexel avenue; Leonard Leske, 6418 Minerva avenue; and Arthur Olson, 1745 West 91st street.

Joseph M. Cooke, past president of the Ilinois State Elks association, and member of Harvey Elks lodge, will officiate.

D. A. R. Meeting.

The next meeting of Henry Purcell chapter of the Daughters of the American Revolution will take place Wednesday, April 9, in the Plaisance hotel.

FOREST RIDGE SCHOOL TO HAVE TWO NEW ROOMS

Expansion Is Mark of Community Growth.

Workmen soon will begin adding two new rooms to Forest Ridge school [district 142] at 149th street and 51st avenue in Bremen township. The addition is by way of being a public announcement of community growth and improvement. It is a tribute, too, to the seven years of effort of the school board.

The necessity of the new rooms is indicated by the local census which shows a community increase of 150 families in the last three years. The school enrollment has grown by 75 pupils.

Four Rooms and Gym.

The present structure is a unit of four rooms and a gymnasium. A portable houses the second grade. The 50 pupils in the seventh and eight grades are in one room. These grades will occupy the new wing. The total enrollment is 205, and there are five teachers. The enrollment is expect to increase, since nearly all of the new residents have young families, and the children are just coming into school age.

E. G. Fairbank is president of the school board. Anthony Trenning is clerk, and John A. Wiseman, the third member. The board members are now pointing their efforts toward winning a superior rating for the school.

Community Focal Point.

The school is the focal point of much community effort. The PTA, with Mrs. George Kohler, the newly elected president, as leader sponsors the Forest Ridge Boy Scouts, the Cub pack, the Girl Scouts, and the Girls' 4-H club. The PTA also directed landscaping the school grounds seven years ago. This spring the organization is undertaking to landscape an additional five acres around the school.

The board instituted a school bus service recently, and 85 children are served. School records show an improvement in average daily attendance since the bus system began operation. The school board also maintains a medical examination service for children absent more than three consecutive days.

Thinking of Raising Bees? Here's Chance to Get Tips

A question box will be featured at a meeting of the Cook-Du Page Beekeepers' association Saturday night at Marquette park fieldhouse, Marquette boulevard and Kedzie avenue. All persons interested in the culture of bees and the production of honey are invited to attend. Carl A. Olson of La Grange is president of the association.

Change Your AUTO RADIO to the New Frequencies

50c (most cars)

Nearly all local stations change tuning today — your push buttons will not work. We'll correct your set—bring it up to date with sharp, accurate tuning to the new wave lengths—work done by real experts, quickly and ably. Drive your car in here soon and don't miss a day's pleasure from your auto radio.

Place Your Order Today for Service on Home Radio Sets
Ask About Our Budget Plan for Accessory Purchases and Repair Work

BALLANTINE Service Corporation
K. RAY BALLANTINE, PRES.
709 W. 66th St. Went. 6249

We Specialize in Finest Rug Cleaning
ASHJIAN BROTHERS, INC.

Our experience in cleaning and repairing the finest and most valuable rugs in Chicago enables us to render a cleaning service that cannot be matched elsewhere.

9x12 Domestic 2.75
9x12 Twist Carpeting 4.00
9x12 Oriental Rugs 6.50
Other sizes at proportionately low prices

REGENT 6000
your rugs insured while in our possession

ASHJIAN BROS. inc.
"This mark is your protection—look for it!"
Branch Store: 2313 E. 71st St.
Cleaning Plant 8066 S. Chicago Avenue
Established 1921

RUGS GET SPOTTED—RUGS GET GRAY, BUT THEY NEEDN'T STAY THAT WAY! IF YOU'D SEE THEM BRIGHT AND GAY, PHONE THIS NUMBER RIGHT AWAY! CEDarcrest 4295

Our Trucks Will Call at Your Home
EASTERN ORIENTAL RUG CO.
Importers of Fine Oriental Rugs
1713-15 W. 95TH ST.
SEE OUR FULL STOCK OF ORIENTAL RUGS AT SPECIAL PRICES
Open Tues., Thurs., Sat. Eves Till 10

Easter's Smartest Footwear to Keep you Afoot with Fashion

No smarter styles in all the world—and in such infinite variety of loveliness. You're sure to find untold comfort and pride in your Easter and Summer shoes here! Economy, too!

CATALINA— By Florsheim
White buck with tan or blue calf.. $9.75

Style and comfort are combined in our medium priced Spring styles. Blues, blacks, browns and all the new light Spring shades in leather, gabardines and combinations.... $5
Others from $3.95

The Beverly Boot Shop
"Look for the Florsheim Sign"
Beverly 8570
1648 W. 95th Street
Open Tuesday, Thursday, Saturday Evenings

OPEN ALL DAY SUNDAY FROM 10 A. M.

Drastic Reductions
Because of Smoke Damage on Furniture for
Living Room, Dining Room, Bedroom, Occasional Pieces

We're passing on to the public all the benefit of our liberal insurance adjustment in the form of these sensational price reductions. Since the fire was next door, the furniture and home furnishings which we're offering in this sale are only slightly smoke-scented. They were not actually near any fire, water or plaster-dust. So here is the opportunity of your lifetime to get better-than-average quality furniture at prices that can probably never be duplicated! Come in at once, and get the pick of our selection! A small deposit will hold your choice for future delivery.

TYPICAL SALE VALUES

LIVING ROOM SUITE
Beautiful hand-carved 18th century mahogany finish sofa with matching chair. Custom upholstered in beautiful mohair. Regularly $189. Now greatly reduced for this sale to........... $129.50

3-PIECE BEDROOM SUITE
Beautifully styled, mahogany surfaced suite. Note the attractively styled bed and the interesting mirror treatment. Regularly $119. Our special sale price for bed, dresser and chest $89

JUNIOR DINING ROOM SUITE
New golden light tone wood, carefully rubbed for mellow beauty. Regularly $79.50. Table and four chairs reduced for this sale to............ $49.50
Buffet or China Cabinet....$39.95

Living Room Suites — NOW
$119 2-piece Velour suite.......... $59.75
$139 2-piece Mohair suite.......... $89.00
$185 2-piece Mohair suite, hand-carved frame.......... $98.00
$219 2-piece Brocatelle suite, hand-carved frame.......... $129.00

Bedroom Suites — NOW
$82.50 3-piece walnut suite.......... $49.75
$159 3-piece 18th century mahogany suite.......... $98.00
$206 3-piece burl walnut suite.......... $153.00

Dining Room Suites — NOW
$79.50 5-piece bleached Alba wood table and four chairs.......... $49.50
$74.00 7-piece walnut suite. Table and six chairs.......... $42.00
$130 Solid walnut 7-piece suite.......... $98.00
$152 18th century mahogany. 8 pieces—table, buffet, six chairs.......... $98.00

Breakfast Sets — NOW
$39 5-piece chrome breakfast sets.......... $29.75
$41 5-piece chrome and maple top breakfast set.......... $31.00
$19.50 5-piece oak breakfast set, extension table.......... $10.00

Occasional Chairs — NOW
$10 Leatherette chairs.......... $4.65
$12 Cromwell velvet chairs.......... $5.95
$17 Cromwell velvet chairs.......... $9.85
$23 Silk damask chairs.......... $16.95

Lounge Chairs — NOW
$37.50 Platform rockers, velour lounge chairs.......... $19.75
$39 Cromwell velvet lounge chair.......... $19.75
$35 Tapestry lounge chair with ottoman to match.......... $19.50
$38 Royal easy lounge chair in velvet with ottoman to match.......... $26.50

Lamps
Regular $4.95 to $16.95 lamps of every smart type. NOW $1.95 to $8.95

Hundreds of other pieces too numerous to mention — Rugs, Occasional Tables, Smokers, etc.

TERMS TO SUIT YOUR INCOME
All Sales Final—No Refunds

SCHMIDT FURNITURE COMPANY
6847 S. HALSTED ST. 22 Years in Englewood Phone ABErdeen 8277
Open Tues., Thurs. and Sat. Evenings

STATES, CITIES TO BE SALUTED ON W-G-N HOUR

Chicagoland to Pay Other Regions Tribute.

BY LARRY WOLTERS.

A new series of tributes to states and cities of the United States to be presented on the Chicagoland hour has been announced by William A. Bacher, W-G-N chief of programs and production.

"Our salute to Oklahoma is nearing the rehearsal stage and our tribute to Texas is taking form after a great deal of research," said Mr. Bacher. "We acknowledge requests from many other states and cities and in the coming portrayals of the American spirit, we are determined to give our best efforts in skill and sincerity."

The announcement of the new series followed the presentations of the "Ode to Chicago" and "Ode to New York." Months of writing, research, scoring and rehearsal are required for each production.

Miss Slater to Sing.

The next broadcast of the Chicagoland Hour from 9 to 10 p. m. Saturday over W-G-N and the Mutual network will bring songs by Ruth Slater and Atillio Baggiore and music by the W-G-N Concert orchestra under the baton of Joseph Johnson. Col. Robert R. McCormick, editor and publisher of THE TRIBUNE, will be the speaker.

Baggiore will sing "Ombra Mai Fu" from Handel's "Xerxes" and Miss Slater, supported by the chorus, will present the familiar "In the Gloming" by Harrison. Miss Slater and Mr. Baggiore, will sing the duet, "Home to Our Mountains" from Verdi's "Il Trovatore."

Legionnaires to Be Guests.

Orchestral selections will include "Der Improvisator Overture" by D'Albert; "To a Water Lily" and "Uncle Remus" from MacDowell's Woodland Sketches; "Russian Sailor Dance" from "The Red Poppy" by Gliere; "Waltz of the Flowers" from Tschaikowsky's "Nutcracker Suite;" "Guitarre" by Moskowski; and "Pilgrim's Chorus" from "Tannhäuser."

Members of the Medill-Tribune Post of the American Legion and their families will attend the broadcast. Lou Jackobson will produce the program in the absence of Mr. Bacher, who is going on vacation.

Joseph Johnson, assistant conductor, will lead the W-G-N Concert orchestra. Henry Weber, the conductor, will direct the orchestra while Henry Weber, regular conductor, is vacationing in Florida. Mr. Weber will return for the April 12 broadcast.

LYONS TWP. HIGH TO BE GUEST OF CITIZENS HOUR

Dr. George W. Willett, superintendent of Lyons Township High school in La Grange, will be the guest speaker on Citizens of Tomorrow when Lyons is saluted at 4:30 p. m. next Tuesday over W-G-N. Six hundred and fifty students will come to the W-G-N main audience studio to witness the program, sponsored by THE CHICAGO TRIBUNE.

Philip Maxwell, master of ceremonies, who plays the rôle of the principal, will introduce Dr. Willett. The school song, written by Weller Kimball, a graduate, will be sung by the school chorus, under the direction of Clarence Dissinger.

Mr. Maxwell will add the names of Dora Marie Crissey, Davenport, Ia., and Geraldine Baumeister, Benton Harbor, Mich., to the Roll of Honor and conduct the Tribune News Quiz.

Dorothy Gregory and Eddie Firestone, portraying two typical high school students, "Jerry" and "Jimmie," will engage in their usual line of entertaining patter. Blair Walliser is the producer and Charles Victor is announcer.

Guests will be B. E. Goron, assistant principal; Mrs. Paul R. Abrams, member of the board of education; Mrs. B. O. Siffy, president, parents' group; Dean Hennessey, president, senior class; George Hooper, editor in chief of the high school annual, and Patricia Gibson, president of the student council.

Resistance to Nazis to Be Subject of Review Stand

Sabotage, passive resistance, and revolt in the Nazi occupied countries of Europe will be discussed on the Northwestern University Reviewing Stand at 10 a. m. today over station W-G-N and the Mutual network, coast to coast. Speakers will be Dr. Jan Papanek, personal representative in the United States of Dr. Eduard Benes, who has formed a provisional Czecho-Slovakian government in London; Dr. Edvard Hambro, son of President Carl J. Hambro of the Norwegian parliament and now visiting professor of history and political science at Northwestern, and Dr. Franklin D. Scott, professor of history and specialist in European affairs.

TODAY'S RADIO BROADCASTS

[Central Standard Time.]
CHICAGO FREQUENCIES.

W-G-N—720	WJJD—1160
WIND—560	WJOB—1230
WMAQ—670	WSBC—1240
WBBM—780	WCRW—1240
WLS—890	WEDC—1240
WENR—890	WMRO—1280
WAAF—950	WGES—1390
WCFL—1000	WHFC—1490
WMBI—1110	WHIP—1520
WCBD—1110	

[*Indicates MBS program.]

MORNING

8:00 A. M.
W-G-N—Good Morning prog.
WIND—Rumanian church.
WJJD—Sunday Party.
WAAF—Concert Hall.
WLS—Everybody's Hour.
8:15 A. M.
WBBM—Clyde Barrie.
WMAQ—Rabbit Line.
8:30 A. M.
WBBM—Wings Over Jordan.
WCFL—Words and Music.
WHFC—Old Church Songs.
8:45 A. M.
W-G-N—Alice Blue.
WJJD—Church of Christ.
WLS—Little Brown church.
9:00 A. M.
W-G-N—Chicagoland Church hour.
WJJD—Dr. De Hahn.
WBBM—Church of the Air.
WIND—Italian hour.
WMAQ—Radio Pulpit.
WGES—Jugo-Slav hour.
9:30 A. M.
WAAF—Canary Serenade.
WBBM—Indianapolis Symphony.
WMAQ—Chills and Thrills.
WJJD—Voice of Tomorrow.
WLS—The Southernaires.
WCBD—Old Sunday School.
9:45 A. M.
WMAQ—Yoichi Hiroska.
WJJD—Bill Anson.
10:00 A. M.
*W-G-N—Northwestern Reviewing Stand.
WCFL—Don Artiste.
WHIP—Lithuanian hour.
WLS—Williams Brothers.
10:05 A. M.
WMAQ—Sing a New Song.
WBBM—News and Rhythm.
10:15 A. M.
WAAF—Music of Today.
WCFL—Variety Program.
WIND—Eddie Chase.
WMAQ—Radio Parade.
10:25 A. M.
*W-G-N—A. P. News.
10:30 A. M.
W-G-N—Hawaii Calls.
WMAQ—Music and American Youth.
WBBM—Sunday Sunshine.
WJJD—Weather Bureau.
WCFL—Rev. John Zoller.
WAAF—Take It Easy.
WLS—Sunday Melodies.
10:45 A. M.
WBBM—Sunday Sunshine.
11:00 A. M.
W-G-N—Radio Canaries.
WMBI—Grace Notes.
WMAQ—Betty Ames.
WJJD—Dr. Preston Bradley.
WHIP—Methodist church.
WCFL—Concert profram.
WAAF—Mythical Ballroom.
11:15 A. M.
*W-G-N—Robert M. Hutchins
WBBM—Don Artiste.
WIND—Oak Park Baptist church.
11:30 A. M.
WBBM—Sunday Sunshine.
WMAQ—New Records.
WCFL—Music Hall.
WLS—Organ Moods.
11:45 A. M.
W-G-N—Jimmy Evans.
WLS—Jim Poole.

AFTERNOON

NOON.
W-G-N—Melody Cruisers.
WMAQ—Sammy Kaye.
WENR—Hit Tunes.
WAAF—Musical hour.
WIND—German hour.
WGES—Catholic hour.
WHIP—Budapest hour.
12:15 P. M.
*W-G-N—Radio Warblers.
WCFL—Songs of Romance.
12:30 P. M.
W-G-N—Voice of Romance.
WJJD—Midday Melodies.
WMAQ—On Your Job.
WBBM—Sunday Sunshine.
WMBI—Organ Recital.
WCFL—Sunday Serenade.
12:35 P. M.
WBBM—American Legion program.
12:45 P. M.
W-G-N—U. of C. Alumni.
WCFL—Mission Melodies.
1:00 P. M.
W-G-N—R. Ginsburgh's orch.
WMAQ—String Symphony.
WENR—Am. Pilgrimage.
WAAF—That's Show Business, Hal Tate.
WBBM—Free Company.
WHIP—Historical Poland.
WIND—Jewish hour.
1:15 P. M.
WAAF—Let's Dance.
WJJD—Bill Anson.
1:30 P. M.
W-G-N—Correct Pronunciation.
WMAQ—U. of C. Round Table.
WENR—Tapestry Musicale.
WIND—Walkathon.
WCFL—Guess Who.
WBBM—World Today.
1:35 P. M.
W-G-N—Alice Blue.
1:45 P. M.
W-G-N—Bob Becker.
WJJD—While America Sleeps.
WIND—While America Sleeps.
2:00 P. M.
*W-G-N—The Americas Speak.
WMAQ—Lavender and Lace.
WIND—Musical Motorcade.
WCFL—Hal Totten.
WJJD—Sunday Matinée.
WAAF—Half and Half.
WBBM—Symphony orch.
WENR—Great Plays.
WHIP—Polish Welfare.
2:15 P. M.
WMAQ—H. V. Kaltenborn.
2:30 P. M.
W-G-N—Helen Westbrook.
WMAQ—Lee Gordon.
WIND—Sunday Dance.
WAAF—Don Norman.
WCFL—Young People's church.
2:45 P. M.
W-G-N—Lawrence Salerno.
WMAQ—War Relief society.
WJJD—Musical Portraits.
3:00 P. M.
*W-G-N—Peter Quill.
WENR—Sunday Vespers.
WMAQ—Muriel Angelus.
WAAF—Musical Motorcade.
WHIP—Rev. George Radeos.
WCFL—Going to College.
3:15 P. M.
WMAQ—Tony Wons.
WCFL—Lutheran hour.
WJJD—Rhythmic Moods.
3:30 P. M.
W-G-N—Alice Blue.
WENR—Behind the Mike.
WAAF—International Ladies.
WMAQ—Charles Dant.
WHIP—Waltz Time.
WCFL—Lutheran hour.
WBBM—Pause That Refreshes.
WJJD—Prevue.
3:45 P. M.
W-G-N—Pan American Rhythm.
WAAF—On Wings of Song.
4:00 P. M.
*W-G-N—Steelmakers.
WBBM—Urban League show.
WMAQ—Joe and Mabel.
WJJD—Grab Bag.
WENR—Bernie Cummins.
WCFL—Rosary hour.
WEDC—Italian hour.
WAAF—For Mother and Dad.
WIND—Refor mChurch.
4:30 P. M.
*W-G-N—The Shadow.
WAAF—Island Songs.
WHIP—Norman Thomas.
WMAQ—Dream Came True.
WIND—Dance Melodies.
4:45 P. M.
WIND—Out of the Night.
5:00 P. M.
*W-G-N—Double or Nothing.
WBBM—Silver Theater.
WCFL—Polish program.
WIND—Methodist program.
WMAQ—Catholic hour.
WJJD—Sunday Roundup.
WENR—Amateur hour.
WAAF—Tea dance.
5:30 P. M.
*W-G-N—Gene Krupa.
WBBM—Gene Autry.
WAAF—Chapel in the Sky.
WCFL—Lithuanian program.
WMAQ—What's Your Idea?
WJJD—Suppertime Frolic.
5:55 P. M.
WBBM—Dear Mom.

EVENING.

6:00 P. M.
*W-G-N—Russel Bennett.
WIND—Polish hour.
WMAQ—Jack Benny.
6:30 P. M.
W-G-N—Dick Jurgens.
WMAQ—Bandwagon.
WCFL—Greek program.
WBBM—Celebrity Circle.
WENR—News for Americas.
6:45 P. M.
WENR—Representative Wright Patman.
7:00 P. M.
W-G-N—Griff Williams.
WMAQ—Charles McCarthy.
WLS—Revival hour.
WCFL—Irish hour.
WBBM—Columbia Workshop.
WIND—Johnny Duffy.
7:30 P. M.
*W-G-N—Capitol Comment.
WLS—Inner Sanctum.
WMAQ—One Man's Family.
WBBM—Crime Doctor.
7:45 P. M.
W-G-N—Eddy Duchin.
7:55 P. M.
WBBM—War news.
8:00 P. M.
*W-G-N—Ted Fio Rito.
WENR—Walter Winchell.
WBBM—Sunday Evening hour.
WMAQ—Merry-Go-Round.
WIND—Hans Muenzer's orch.
WCFL—Amateur hour.
8:15 P. M.
W-G-N—Quin Ryan's News.
WENR—Parker Family.
WIND—Sunday Evening club.
8:30 P. M.
*W-G-N—Wythe Williams.
WENR—Irene Rich.
WMAQ—Familiar Music.
8:45 P. M.
W-G-N—Art Kassel.
WENR—Bill Stern, sports.
9:00 P. M.
W-G-N—Alan Scott.
WCFL—Revival hour.
WIND—Old Fashioned Revival.
WBBM—Take It or Leave It.
WENR—Good Will hour.
WMAQ—Hour of Charm.
9:15 P. M.
W-G-N—Forum of the Air.
9:30 P. M.
WBBM—Helen Hayes.
WMAQ—Deadline Dramas.
10:00 P. M.
*W-G-N—The Answer Man.
WCFL—H. M. S. Pinafore.
WENR—Stanley cup play-off.
WBBM—Hermit's Cave.
10:15 P. M.
W-G-N—Chicago at Night.
WMAQ—King's Jesters.
10:30 P. M.
W-G-N—Griff Williams.
10:45 P. M.
*W-G-N—Dick Jurgens' orch.
11:00 P. M.
W-G-N—Late News.
WIND—Church of Deliverance.
WCFL—Concert Melodies.
11:15 P. M.
*W-G-N—Tommy Reynolds.
11:30 P. M.
*W-G-N—Art Kassel's orch.
WENR—Les Brown's orch.
MIDNIGHT.
*W-G-N—Jan Garber.
WIND—Nite Watch.
12:30 A. M.
W-G-N—Ted Fio Rito.
WBBM—Lionel Hampton.
WENR—Bob Crosby.
1:00 A. M.
*W-G-N—Eddy Duchin's orch.

JANE PICKENS, DAVE APOLLON ON CHICAGO HOUR

Jerry Cooper Also Will Be Featured.

Jane Pickens, Dave Apollon and Jerry Cooper, all featured in the musical comedy, "Boys and Girls Together," which opens tonight at the Selwyn theater, will head the cast of In Chicago Tonight to be aired at 7:30 p. m. Thursday over W-G-N and the Mutual network.

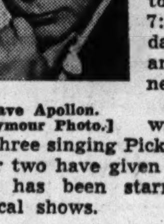

Dave Apollon.
[Seymour Photo.]

Jane Pickens was once one of the three singing Pickens sisters. The other two have given up singing, but Jane has been starred in several musical shows.

Dave Apollon formerly headed his own unit on the vaudeville stage and in the movies. For the Thursday evening performance, Apollon will demonstrate his ability as a dialect commedian.

Jerry Cooper, until he joined the cast of this show headed by Ed Wynn, was one of radio's busiest and most successful vocalists. In addition, his romantic voice is a part of numerous recordings found today in the "juke" boxes.

Lou Jackobson will be in charge of production with Harold Stokes and Robert Trendler assisting with orchestra and chorus.

Bennett Will Broadcast Three Musical Portraits

A new fashion in musical composition is being introduced on Russell Bennett's Notebook. An example of the new style will be heard in the broadcast of the notebook series over W-G-N and the Mutual network at 6 p. m. today. Bennett will conduct the playing of several compositions he has written for the Mutual series: "A Classical Serenade, A Portrait of Three Friends," and "Theme and Variations" based on Longfellow's poem "My Lost Youth," both expressions of Bennett's theory that the public appreciates and needs original descriptive music.

On Chicago Hour

Jane Pickens, singing star of the musical comedy, "Boys and Girls Together," at the Selwyn theater, will be featured on the broadcast of In Chicago Tonight over W-G-N-Mutual at 7:30 p. m. Thursday.
[Seymour Photo.]

Chicagoland Church Hour Will Visit River Forest

The congregation of the Chicagoland Church Hour will worship this morning with the Grace Evangelical Lutheran church of River Forest. The church hour is broadcast in transcribed form by W-G-N each Sunday from 9 to 10 a. m. The Rev. Dr. Otto Geiseman, pastor of the church, will deliver the sermon. A mixed choir will also be heard.

RADIO THEATER WILL PRESENT 'SUMMER HEAT'

The Radio Theater of Chicago will open a 23 day run of "Summer Heat," a comedy that was given its première last summer at Oconomowoc, Wis., in Forrester's playhouse, 1016 North Dearborn street, at 8:30 p. m. Tuesday.

Peggy Knudsen.

Stage and radio performers who will be featured in the show include Ilka Diehl Keegan, William Green, Peggy Knudsen, Eva Parnell, Arthur Westover, Gerda Damascus, Barbara Murphy, Duke Watson, Bill Furrow, Paul Bowers, and Kaye Clinnin.

Arthur Peterson is managing director and Pearl Roos director. The plot concerns a professor of psychology who is brought up to date on life.

CHURCHILL WILL SPEAK ON RADIO THIS AFTERNOON

Prime Minister Winston Churchill of Great Britain will broadcast an address this afternoon. He will speak from 2 to 2:20 p. m. and will be heard at this hour over WMAQ and WENR. W-G-N will rebroadcast his address at 5:30 p. m. At 2 p. m. W-G-N-Mutual are scheduled to broadcast the Rotary program, the America's Speak, by short wave.

PLAY BROADCAST WILL SHIFT TIME ON W-G-N-MUTUAL

Changes in the time schedule of Play Broadcast, W-G-N-Mutual quiz, music and comedy show, will bring the program to listeners twice this week.

Play Broadcast will be aired as usual at 7 p. m. tomorrow. It will return next Friday, April 4, at 7:30 p. m. The show will retain a Friday evening spot thereafter. The time will be 7:30 p. m. on April 11, and beginning the following week Play Broadcast will settle down to a regular schedule at 8:30 p. m., CST, on Fridays.

The program is presented in the W-G-N main audience studio. It differs from the usual quiz show in that dramatizations, special sound effects, and musical clews are used, with Harold Stokes and the W-G-N dance orchestra providing the music. Bill Anson, comedian, and Dorothy Roberts and Marvin Mueller, character actors, are assisted by Announcer Guy Savage.

Tibbett to Sing on W-G-N with Philadelphia Orch.

Lawrence Tibbett, American baritone famed for his operatic and concert appearances, will be the guest soloist with the Philadelphia orchestra during its broadcast over W-G-N and the Mutual network from 2:15 to 3:15 p. m. Friday. Eugene Ormandy will conduct the orchestra.

FREE! SLIP COVERS

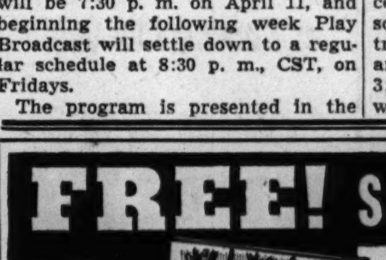

Limited Time Special!
Beautiful covers for your furniture without cost with each 2 piece suite upholstered. Better hurry for we must withdraw this offer very shortly.

LET CITY FURNITURE COMPANY
RE-UPHOLSTER
AND REBUILD YOUR OLD SUITE

$29.50 and up for 2 pcs.
SOFA, $19.75
CHAIR, $9.75
Phone NORMAL 5500
A representative will call any day or evening and give you a FREE ESTIMATE
• All Work Done in Our Own Shop
• Free Pickup and Delivery
• New Fillings and Springs
• Completely re-covered
• Union Craftsmen
EASY TERMS
5 YEAR Guarantee on Construction and Craftsmanship
CITY FURNITURE CO.
6160 SOUTH HALSTED STREET

EASTER SPECIAL!
Chenille or Candlewick
Bed Spreads
with
DAMP WASH SERVICE
19c Each
Beautifully finished—beautifully wrapped in cellophane—ready to use or store in linen room. Have all your spreads finished now at this special attractive price.
Phone HEMLOCK 9300
ADVANCE Laundry Co.

BETTY RHODES TO SING IN HOLY THURSDAY HOUR

Betty Rhodes, star of radio and television, will be the featured soloist on a special Holy Thursday program which W-G-N and the Mutual network will present from 3 to 3:30 p. m. on April 10. The coast to coast broadcast will originate in the Memorial Court of Honor of Forest Lawn Memorial park, Glendale, Cal., before an audience of 1,000 clergymen. The service will be under the auspices of the Glendale Ministerial association. A special Holy Thursday message in keeping with the tone of Lent will be delivered on the program by Dr. Frank Baxter, professor of English literature at the University of Southern California.

Twin Brothers to Headline Steelmakers Hour Today

Twins—the first set to appear on the program—will be headliners of the Musical Steelmakers hour over W-G-N and the Mutual network from 4 to 4:30 p. m. today. The twins, Jack and Edward Tout, 14 years old, are sons of George Tout, who has been an employé of the Wheeling Steel works since the boys were born. Expert pianists, Jack and Edward will play a duet arrangement of Emil Waldteufel's lilting "Skater's Waltz."

Richard Crooks to Sing on Sunday Evening Hour

Richard Crooks, lyric tenor, who has won national fame with the Metropolitan Opera, is to sing on the Sunday Evening hour over WBBM at 8 tonight. He will sing "Sound an Alarm" and "We Hear the Dreadful, Pleasing Call" from "Judas Maccabaeus," by Handel. "Serenade" from "Iris," by Mascagni; "A Dream," by Grieg, and "Nina," by Pergolesi are also to be sung by Mr. Crooks.

Ted Malone to Broadcast from Lew Wallace Home

Ted Malone will broadcast from the home of Gen. Lew Wallace, American novelist, in Crawfordsville, Ind., during his American Pilgrimage program at 1 p. m. today over WENR. Malone will discuss the life of the author of "Ben Hur" and read from his works.

LONG DISTANCE MOVING
MOVING EMPIRE STORAGE
PLAZA 4000
52nd & Cottage Grove

LIQUOR BARGAINS
of the week ... or any week

SCOTCH
Cutty Sark, 10 yr. old... $31.75
Harvey's.... $25.50
Gilbey's Spey Royal, 10 years old. $28.75
Old Angus... $28.75
Old Rarity, 12 years old. $39.75
BOURBONS
McBrayer (Bonded). 24 Pts.... $25.95
Beverly Bonded, 12-5ths. Dist. by Bernheim. $16.50
I. W. Harper (Bonded)... $27.00
GIN
Walker's London Dry... $13.95
Barclay's 90 Proof. Dist. by H. Walker. Qts. $11.95
BEER
White Horse, 24 cans... $1.59
Store Purchases Only
Cigarettes
Luckies, Chesterfields, Old Golds, Camels, Raleighs. CARTON $1.19
Beverly WINE AND LIQUOR CO.
9403 S. ASHLAND AV.
CEDARCREST 6200

Rheumatic Pains!

UP TO 2½ TIMES MORE OF THESE EFFECTIVE INGREDIENTS FOR PAIN RELIEF THAN IN 5 OTHER WIDELY OFFERED RUB-INS!
FAST RELIEF with famous Baume "Ben-Gay." Up to 2½ times more methyl salicylate and menthol—active pain-relieving agents—than 5 other widely offered rub-ins. This scientific, balanced formula assures effective relief where you hurt. Many imitations—look for Dr. Bengué's signature on the package of genuine Baume "Ben-Gay"! *Also—Baume "Ben-Gay" MILD, made especially for children.
BAUME Ben-Gay ACTS FAST WHERE YOU HURT!

Now Your Push-Buttons Won't Get These Chicago Stations UNLESS YOU HAVE THEM RESET!

WAAF WCBD WCRW WENR WGES WLS WSBC WBBM WCFL WEDC WJJD WMBI

AND WHEN YOU RETUNE—RETUBE!
With genuine RCA Preferred Type RENEWAL Tubes, for new performance; new tone; new pleasure! No radio set can be better than its tubes—and tubes do wear out. You scarcely notice the difference from day to day; but what a revelation when your radio's weak tubes are replaced by new RCA Preferred Type RENEWAL Tubes! Look for the name on the carton: RCA Radiotron; RCA Victor; or Cunningham!

...CALL YOUR RCA RADIO TUBE DEALER
TO RESET YOUR RADIO PUSH-BUTTONS NOW!

All the Chicago radio stations listed above changed their wavelengths (dial positions on your radio) yesterday! Does your radio have push-button tuning? Then you'll have to have those push-buttons reset if you want to tune these stations automatically.

It doesn't cost much, if you call your nearest RCA dealer . . . the man who sells RCA Radiotron, RCA Victor, or Cunningham radio tubes. And you'll get prompt, efficient, reliable service—service that includes testing your tubes, too, at no extra charge.

FREE! NEW RCA LOG BOOK
Tells you exactly where, on your dial, to find every one of the American stations on their new wavelengths—plus other valuable information to add to your radio pleasure. Free, from any radio dealer who sells RCA, RCA Victor, or Cunningham Tubes.

This Advertisement is sponsored by your RCA Radio Tube Dealers Listed Below. Telephone the nearest one for Retuning.

LOOP
CONGRESS RADIO
468 S. State.......Harrison 6736
FENCL ELECTRIC
14 S. Wells St.......Central 5365
HUDSON ROSS
159 W. Madison....Dearborn 2737
PETERSON ELECTRIC COMPANY
307 W. Washington St...Dear. 8900
ROSE RADIO
101 W. Jackson.......Webster 2762
TRI-PAR RADIO
110 N. Wells St.........State 8175
R. WURLITZER
111 S. Wabash Ave......And. 3322

SOUTHWEST
ALL WAVE RADIO
5533 S. Ashland......Hemlock 0111
BEDORD RADIO SALES
3322 W. 63d St.......Republic 3884

BEVERLY RADIO
1805 W. 95th St....Cedarcrest 4677
BRAINERD MUSIC
8936 S. Loomis St.......Beverly 8687
JOS. F. BUDRIK, INC.
3409 S. Halsted St.......Yards 3088
BUDWITS RADIO
4644 S. Paulina..........Yards 1460
CITY RADIO
6403 S. Halsted....Englewood 3300
COMMUNITY RADIO
1700 W. 51st St.....Hemlock 0347
CONTINENTAL RADIO
4725 S. Damen Ave..Lafayette 5689
ADOLPH FAIG
7621 S. Halsted.......Radcliff 2323
FITZGERALD RADIO
1446 W. 79th St....Vincennes 5342
MAX GOLD
1100 W. 51st St.....Boulevard 6724

GRESHAM RADIO
9411½ W. 87th St...S. Chicago 0292
G & R RADIO CO.
806 W. 63d St.........Normal 1464
HIGHLAND RADIO LAB.
1624 W. 79th St.......Triangle 8123
A. LEVINE & SON
6902 Wentworth....Englewood 6525
LIBERTY RADIO COMPANY
5056 S. Western....Mansfield 5010
LLOYDS RADIO SERVICE
7412 Vincennes .....Aberdeen 7821
MANOR RADIO
6322 S. Western.....Republic 6350
MASTER RADIO SERVICE LAB.
9841 S. Wood St...Cedarcrest 2123
MAY RADIO SERVICE
1120 W. 95th St....Cedarcrest 5163
BIM MERLE APPLIANCE
1451 W. 63d St.....Republic 2269
RAINBO RADIO
5524 S. Racine....Englewood 4449

RICHARD BROS.
2049 W. 95th St....Cedarcrest 5191
ROSELAND MUSIC
11146 S. Michigan....Pullman 0947
WM. RUHNKE
3152 S. Morgan.........Yards 4923
SCHALLER BROS.
1956 W. 35th St.....Lafayette 4100
SOUTH SIDE ELECTRIC
11513 S. Mich...Commodore 1156
SOUTHWEST RADIO
6311 S. Ashland.....Republic 8700
A. UNITED SERVICE
1930 W. 111th St.....Beverly 0030
WALLER RADIO
3430 W. 59th Place..Hemlock 4674

SUBURBS—SOUTHWEST
Harvey
B. & H. RADIO
15404 Center St.......Harvey 1897

HARVEY HOME APPLIANCE
150 E. 154th St.........Harvey 393
Joliet
ARIAGNO'S
374 S. Chicago
FLOYD JOHNSON
374 Cass
OLROYD & PHELPS
205 E. Cass St...........Joliet 6996
Palos Park
KING ELECTRIC SHOP
125th & 82d St...Palos Park 32-M1
Blue Island
BETTENHAUSEN RADIO
13118 S. Western....Bl. Island 2252
Chicago Heights
CHICAGO HTS. RADIO HOSPITAL
177 E. 14th St...Chgo. Hghts. 2686
COPPOTELLI MUSIC HOUSE
20 Illinois St.....Chgo. Hghts. 2015

When You Want Quick Service, Call—
GILL & CO.
5 BIG LIQUOR STORES
"We Never Substitute"
BEER
We are the originators and Sole Distributors of the Beer That Won't Go Flat, and Stays Cold Without Ice.
½ GAL. 37c
GAL. 68c
½ BBLS. ¼ BBLS. ⅛ BBLS.
Mandel Siegel, President
Call or Visit Your Nearest Store
7920 S. Halsted — Stewart 7714
2406 W. 63rd St. — Pros. 2177
2131 E. 71st St. — Midway 4800
1824 E. 79th St. — So. Shore 2267
1238 E. 47th St. — Ken. 6500
Prices in Effect to April 2
Here's the BUY in Scotch—Old Angus, 8 years old, fifth........$2.59
Lady Suzanne California's finest Port, Sherry, Muscatel, quart... .60
Santa Dolores California dry wine. Rhine, Burgundy, Sauterne, fifth.. .45
Gordon's London Dry Gin: Always much higher, fifth........ 1.19
Napoleon Cognac, 20 year old; imported. Limit 1 to customer, fifth. 3.95
A steal! Old Belle of Jefferson, Bottled in bond. Straight Bourbon Whiskey, two bottle limit, pint. .69
Can Beer (adv. brand). Case of 24.. 1.59

Your 1st thought in illness should be your family physician . . . .
LASTEX Stockings
We stock a complete line of Bauer & Black Lastex Stockings
Phone Triangle 2340 — WE DELIVER
Rosen's
PROFESSIONAL PHARMACY
7207 S. Halsted St.
This is our only store

The Noted Wedding Photographer for Over 30 Years
MOST MODERN COMPLETE ADVANCED PHOTOGRAPHY, LOWEST POSSIBLE PRICES.
2 LUXURIOUS CAMERA ROOMS
AIR-CONDITIONED
PHONE LAFayette 2813
WOLK STUDIO
1945 West 35th St.

10 MINUTE CONVEYOR SYSTEM
CAR WASH 75¢
Monday Through Friday
$1 Saturdays, Sundays, Holidays
CAR WASHERS, INC.
3957 OGDEN AVE.
6000 S. WESTERN AVE.
6000 COTTAGE GROVE AVE.

Advertise in the Tribune

ROTARY PROGRAM FROM BRAZIL ON W-G-N-MUTUAL

Music from Rio on Air at 2 P. M. Today.

Brazil will contribute a 20 minute program, originating in Rio de Janeiro, when "The Americas Speak" broadcast goes on the air at 2 p. m. today over W-G-N and the Mutual network.

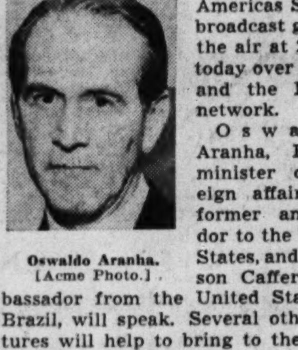

Oswaldo Aranha. [Acme Photo.]

Oswaldo Aranha, Brazil's minister of foreign affairs and former ambassador to the United States, and Jefferson Caffery, ambassador from the United States to Brazil, will speak. Several other features will help to bring to the international audience a better understanding and knowledge of Brazil, its people, customs, and music.

From W-G-N's studios the world-wide audience will hear an interview between Egydio da Camara Souza, consul of Brazil, and Vincent Pelletier, the commentator on all broadcasts of "The Americas Speak."

"The Americas Speak" series is presented by Rotary International and the Mutual network as a means of fostering good will and understanding among the peoples of the world.

GOV. GREEN TO SPEAK TODAY ON U. OF C. PROGRAM

W-G-N will present the first of three programs featuring prominent alumni of the University of Chicago at 12:45 p. m. today. Gov. Dwight H. Green will be the speaker. Subsequent programs of the series will be heard at the same time on April 6 and April 13.

Plans for the program follow. Three men who have achieved fame and at some time in their life have been connected with the University of Chicago will discuss what a college education does to form a man's character and bring him success in his chosen business or profession. One member will be a prominent alumnus, one will be his favorite professor, and the third will act as a master of ceremonies. The alumnus will discuss with the professor what he has learned from his studies.

Gov. Green is the famous alumnus to be heard today; Fred A. Woodruff, vice president emeritus of the university, will be the professor.

HUTCHINS TO TALK ON 'PROPOSITION IS PEACE' TODAY

Dr. Robert M. Hutchins, president of the University of Chicago, will address a nation-wide radio audience at 11:15 a. m. today thru W-G-N and the coast to coast Mutual network. "The Proposition Is Peace" will be the subject of his address.

This will be Dr. Hutchins' first public statement since enactment of the dictator bill. Shortly before passage of the bill Dr. Hutchins discussed "America and the War," his first speech in eight years on other than educational subjects. Then he urged "a new moral order for America" and suggested that aid should be extended to other nations on the basis most likely to keep us at peace and least likely to involve us in war.

Dr. Hutchins' address will be delivered at a regular Chicago University Sunday Chapel Service today. Dr. Hutchins customarily makes one chapel address during the academic year.

April Fool!

Marvin Mueller, as Peter Quill, turns out to be no wizard here in the hands of Alice Hill, who plays Gail Carson in the W-G-N-Mutual thrill series. The chap suffering from the Hill heel in this April fool picture is Ken Griffin, who plays Capt. Dorn. Show is aired at 3 p. m. Sundays.

Radio Features Today

ON W-G-N.
[Central Standard Time.]

10—Northwestern University Reviewing Stand: "Sabotage in Nazi Occupied Countries." speakers: Dr. Franklin D. Scott, Dr. [MBS.

11—Radio Canaries, with Jess Kirkpatrick.

11:15—Address by Dr. Robert Maynard Hutchens from University of Chicago. Topic: "The Proposition Is Peace." [MBS.]

11:45—Jimmy Evans, sports oddities.

12:00—Melody Cruiser.

12:15—Radio Warblers. [MBS.]

12:30—Voice of Romance—Frank Wilson.

12:45—University of Chicago alumni. Speakers: Dwight L. Green of Illinois and Fred A. Woodruff.

1 15—Bob Becker's Dog Chats.

2—"The America Speak." Speakers: Oswaldo Aranha, Brazil's minister of foreign affairs; Jeffery Caffery, ambassador from the U. S. to Brazil; Egydio do Camara Souza, Brazilian consul in Chicago, and Vincent Pelletier, radio commentator [MBS].

3—Peter Quill: The Crimson Wizard [MBS].

3:45—Pan-American Rhythms with Don Pedro.

4—Musical Steelmakers, with Dorothy Ann Crowe, Ardenne White, Jean Colbert, the Old Timer, the Steele Sisters, and the orchestra. Tommy Whitley, musical director [MBS].

4:30—The Shadow—mystery drama [MBS].

5—Double or Nothing.

5:30—Address by Winston Churchill [MBS].

6:30—The Aragon-Trianon Dancing Party, with music by the orchestra of Dick Jurgens and Griff Williams [also at 10:30 p. m.].

7:30—Capitol Comment—Arthur Sears Henning [MBS].

8:15—Quin Ryan, news.

8:30—Wythe Williams Predicts [MBS].

9:15—American Forum of the Air: S. Theodore Granik, presiding. "Convoys for Britain?" with Senator Barton K. Wheeler, Representative Hamilton Fish, opposed; and Maj. Gen. John F. O'Ryan and Representative J. C. Baldwin.

ON OTHER STATIONS.

2—WBBM—New York Philharmonic Symphony orchestra with Erica Morini, violinist.

2—WMAQ-WENR—Address by Winston Churchill.

3:30—WBBM—Pause That Refreshes on the Air: André Kostelanetz, John Charles Thomas, Albert Spalding.

4—WMAQ—Metropolitan Opera auditions.

4—WBBM—National Urban League show—Ethel Waters, Joe Louis, Ella Fitzgerald, Bill Robinson, Louis Armstrong and others.

4:30—WMAQ—Your Dream Has Come True.

5:30—WBBM—Gene Autrey's Melody Ranch.

5:30—WMAQ—What's Your Idea?—Jackie Heller, Nelson Olmsted, and Ted Fio Rito's music. Betty Winkler, guest.

5:55—WBBM—Dear Mom, training camp comedy.

6—WMAQ—Jack Benny, Dennis Day, Rochester, and others.

6:30—WBBM—Celebrity Circle, with Tommy b--tlett.

7—WMAQ—Edgar Bergen, Charlie McCarthy, Donald Dickson, Richard Hayden, Jack Oakie.

7:30—WMAQ—One Man's Family.

8—WBBM—Sunday Evening hour, with Richard Crooks, tenor.

8—WIND—Sunday Evening club.

8:30—WMAQ—Album of Familiar Music, with Vivian Della Chiesa.

9—WBBM—Take It or Leave It.

9—WMAQ—Hour of Charm, Spitalny's all-girl orchestra.

9:30—WBBM—Helen Hayes theater aired from Chicago. "Stolen Life."

LECTURE SERIES TO START LIONS GLASSES FUND

Dies, Vanderbilt and McGibeny to Speak.

Englewood Lions are offering a series of three lectures in April to establish a fund for buying glasses and providing eye treatment for underprivileged children. Carl Edwards is president of the club.

All of the lectures will be in the auditorium of the Englewood High school, 62d street and Stewart avenue. Speakers will be Cornelius Vanderbilt Jr., Donald McGibeny, and Congressman Martin Dies.

Talk on South America.

Vanderbilt, magazine writer, who has recently returned from a trip to South America, will open the series with a lecture at 8 o'clock Tuesday evening. His topic will be, "Latin America, Neighbor or Nazi?" The second speaker will be the radio news commentator and former foreign correspondent, Donald McGibeny. He is scheduled for the evening of April 14, and his subject is "This Crazy World."

The climax of the series falls on April 21, when Congressman Dies will discuss "The Trojan Horse in America." Dies' work as the chairman of the congressional committee on un-American activities has made him well known thruout the country.

Seek Names of Needy.

Profit from the lectures will be placed in a trust fund to be disbursed for glasses and eye treatments needed by south side children. Schools, churches, women's clubs, and other organizations have been invited to submit names of youngsters in especial need of eye attention.

The Lions hope to extend their forum to a series of 10 lectures next winter. Dr. Peter Schuurman, club vice president, is in charge of ticket sales for the April series. His ticket headquarters are at 6000 South Halsted street.

Dessert Luncheon.

The woman's auxiliary of the South Chicago branch of the Chicago Medical society will have a dessert luncheon Monday, April 7, at the home of Mrs. Patrick McNulty, 7159 Luella avenue.

THE FAMOUS
J. Leinenkugel
CHIPPEWA PRIDE BEER
Made with famous Chippewa Spring Water from Big Eddy Springs at Chippewa Falls, Wis. Serve it for true hospitality.
CASE of 24 12 Oz. Bottles
NOW $2.35 plus dep.
PHONE CANAL 1860
CHIPPEWA
Spring Water Co. of Chicago
ESTAB. 1920
1318 So. Canal St.

RUGS CLEANED
the Birck-Fellinger Way
Renew the beauty of your lovely rugs, draperies, upholstered furniture and slip covers, too, by entrusting them to our FINER CLEANING!
A business built on reputation. Over 40 years of conscientious and satisfactory service to Chicago's most exacting clientele warrants a trial.
PHONE WENtworth 5380

SPRING SPECIALS!
9x12 Domestic Rugs....... Washed and Sized $2.50
9x12 Domestic Rugs....... Naphtha Cleaned $3.50
Oriental Rugs .... Expertly Cleaned 5c sq. ft.
Twist Carpet and American Orientals Naphtha Cleaned 40c Sq. Yd.
We Specialize in the Dyeing of Rugs and Carpets

BIRCK - FELLINGER
200 East Marquette Rd. WENtworth 5380
"America's Finest Cleaning Plant"

Arrway—the hidden bar mounting. $5.95
Hi-Lo frame, reinforced core templars, light but sturdy. $3.45
Hi-Mode Frame. Graceful, flesh-tone beauty. $4.45
Easter Style Notes on Spectacles
Harlequin, delightfully different, the frame of distinction. $5.45
as seen at NORMAN'S
Gone are the days when glasses were merely functional. Now, at Norman's, in addition to closest scientific attention to your visual requirements, we're careful to give you the ultimate in fine styling. We not only fit your EYES, we fit your FACE. Well chosen glasses actually enhance your beauty—add to your glamour, comfort and well-being. For men, women or children we insist on supplying glasses that do double duty—to eyes and to appearance.
Dr. Carr and Dr. Kernis, competent optometrists of years experience, will give you complete eye tests in Norman's Modern Optical Department without charge or obligation.
Children's Optical Dept.
Hours: 10 A.M. to 6 P.M. Daily
Terms to Meet Your Individual Credit Needs
NORMAN
6355 S. HALSTED ST.

SACRIFICE DISPOSAL
PUBLIC INVITED
$50,000 STOCK OF FINE FURNITURE
Direct to the Public at 25c to 50c ON THE DOLLAR
Starting TODAY (SUNDAY) 12:30 to 9 P. M.
DAILY 12:30 to 10 P. M.
NATIONAL FURNITURE CO.
1324 So. Michigan Ave.
Many Years in This Same Location—Formerly Wholesale Distributors Now Selling Direct to the Public
Every Piece of Furniture Must Be Sold Regardless of Cost!
AFTER MANY YEARS—One of Chicago's former wholesale furniture distributors and factory representatives is sacrificing his entire $50,000 stock of Famous-Brand furniture and floor coverings.
Here's a once-in-a-lifetime opportunity to pick up fine furniture in any desired style; French Provincial, 18th Century, Moderne and others—in many exquisite fabrics—at a small fraction of their true value. Come in now while the selections are large. You'll find the pieces you always thought beyond your means are yours for a song.
Look at These FAMOUS BRANDS
S. Karpen Co.
Williamsport Furniture Co.
Columbia Feather Co.
Borin Art Products
Wisconsin Chair Co.
Imperial Desk Co.
St. Johns Table Co.
Mersman Bros.
Hellam Furniture Co.
Drexel Furniture Co.
Pennsylvania Furniture Co.
West Michigan Furniture Co.
White Furniture Co.
Ward Furniture Mfg. Co.
Hooker, Bassett Furniture Mfg. Co.
Reaser Furniture Mfg. Co.
LIMITED QUANTITIES Many—One or Two of a Kind
VALUES YOU WILL NEVER DUPLICATE
All This Merchandise Was Bought Before the Present Price Increase Became Effective. Must Be Sold at Once!
FREE! PERFECT SEAL JAR
1 Qt. Size 39c Value
Given free to every couple visiting our showrooms.
FREE DELIVERY Within 100 Miles of Chicago
Plenty of Free Parking Space
Sorry, No Phone or Mail Orders Because of Limited Quantities. We Reserve the Right to Limit Sales to Dealers, Hotels, Etc.
$45.00 5-Piece Chrome Kitchen Set........ $19.95
$25.00 9x12 Processed Pattern Rug........ $9.95
$54.00 9x12 Velvet Pattern Rug........ $19.95
$99.00 9x12 Wilton Pattern Rug........ $39.95
$539 5-Pc. Solid Mahogany Hand Carved Bedroom Suite........ $259.00
$399 5-Pc. Walnut Excellent Hand Carved Bedroom Suite........ $198.00
$89.00 3-Pc. Rock Maple Sup. Style Bedroom..... $39.00
$119.00 3-Pc. Walnut Superior Cons. Bedroom. $59.00
$129.00 3-Pc. Prima Vera Lovely Bedroom........ $59.00
$375 2-Pc. Hy-Grade Frieze Stunningly Styled Living Room........ $179.00
$219.00 2-Pc. Style Broc. Exquisite Color Liv. Room $99.00
$229.00 2-Pc. Kidney Lux. Red Velvet Living Room.. $99.00
$149.00 2-Pc. Sup. Constructed Living Room.... $69.00
$119.00 2-Pc. Richly Cov. Carved Living Room..... $59.00
$99.00 2-Pc. Comfortable Modern Living Room.... $49.00
$225.00 Plum Brocatelle Lounge Sofa........ $99.00
$129.00 Green Brocatelle Lounge Sofa........ $59.00
$59.00 Crushed Mohair Lounge Chair........ $29.00
$69.00 Red Velvet Wing Chair........ $33.00
$31.00 Gold Damask Carved Decorator Chair. $13.95
$39.00 Plum Damask Carved Decorator Chair. $18.95
$18.00 Walnut Coffee Table, Carved........ $7.95
$10.00 Walnut Lamp Table, Carved........ $4.50
$9.00 Artistic Table Lamp and Shade........ $3.75
$275.00 9-Pc. Walnut Mod. Din. Rm., complete $129.00
$149.00 8-Pc. Dining Room Suite, includ. Buffet $69.00
$39.00 Blue Studio Couch........ $19.50
$49.00 Karpen Innerspring Mattress........ $19.95
$49.00 Karpen Box Spring to Match........ $19.50
$59.00 Karpen Box Spring and Innerspring Mattress $29.50
$16.95 Innerspring Mattress. Guar. Construction.. $6.75
EASY PAYMENT PLAN
By special arrangement with a very reputable company we have arranged a very attractive Easy Terms Plan at a very low rate. No charge for 90 days. 5% DOWN. 24 MONTHS TO PAY.
NATIONAL FURNITURE CO.
Formerly Wholesale Distributors
1324 S. MICHIGAN AVE.
No Storage Charge
By special arrangement, we have provided storage quarters at no charge to you on any merchandise that you purchase and wish held for future delivery. No Time Limit. Your purchases fully guaranteed and insured.

DRAFT BECKONS DAN KINER AND HIS 36 PIGEONS

He'll Be In; They'll Fly for U. S. Army.

[Continued from first page.]

corps is to be stepped from 12 to 500 men, according to Kiner, and the birds increased grom 620 to 20,000. Since fanciers are usually under or over draft age, a young man may find a future with the army messengers. Dan thinks.

Not Hard for Owner.

Pigeon racing is not strenuous, according to Kiner, so kids can do it. Then when they get to running around with girls, they lose interest in the pigeons and they quit. And after they've been married awhile they go back to the pigeons again."

If a pigeon gets a name it's because he's earned it, Dan says. He has one bird named Big 10. That's because the birds' number was 10 in race he won on a day when all of the Big 10 football teams won, too. And there's another bird Kiner calls Dutch Uncle. Dutch Uncle came from the very best birds, but as a youngster he never did any better than get home in time to eat.

Still Kiner continued to fly the bird hard. He hoped the pigeon would catch on. One day the Dutchman had some eggs to sit on, and he didn't want to get off for the race. Kiner remarked that this time "I'll have to talk to him like a Dutch uncle if he's ever going to win." Evidently that was the right treatment. Dutch Uncle came in first. And he's won five times since.

Race Up to Six Years.

Pigeons live from 10 to 16 years. They race up to six years. The females are thru breeding in about eight years. Males and females share family responsibility both in sitting on the eggs and in feeding the young. The females fly fastest when they must get home to their eggs, and the males do best when they're hurrying home to feed the babies.

Kiner says pigeon fliers make good husbands. They like to settle down and stay in one place so the birds won't have any trouble getting home. And they like to stick around the place to watch the birds come into the loft.

Another recommendation for a fancier is that he's seldom a gambling man at the horse races according to Kiner. "He can't even tell which of his own birds will come in first," Kiner explains, "so how can he pick out a horse?"

Clubs Are Melting Pots.

Dan believes pigeon racing clubs are melting pots. There are 14 different nationalities represented in the South End Concourse. What's more, there is true democracy among pigeon owners. The capitalist and the laborer become brothers in hoping their birds will come in first.

Many clubs have race entry fees, but the South End boys abolished them when some of the lads weren't working at steady jobs. There are several big Chicagoland races every year, and the entry fees provide a real stake for the winners.

The Ben DeBaets Derby classic is the big race news of the year. Entry fees are $10 a bird with the winner take all. Last year's purse was $1,330. The various racing clubs in different sections of the city are all part of the Greater Chicago Concourse association which is affiliated with the American Racing Pigeon union.

Aren't Allowed to Bet.

"Pigeon fanciers race because they love the sport," Kiner says. "They don't make any money. We aren't allowed to bet, and the chances of winning a big pot are pretty long. The chaps who do build up a loft with the sole idea of profit give up quickly, I've noticed."

A pigeon is judged by the record he makes in getting from his starting point to his home loft. Lofts are equipped with locked clocks which record the returns. Fanciers usually interest their families to the extent that "even tho we're at work there's always somebody at home to clock in our birds."

Thus Dan Kiner carries on the pigeon story that Grandpa Fred Kiner started back in 1871 when he became one of the early settlers of West Englewood, the community now known as Ogden Hill.

NEW OFFICERS ARE NAMED FOR FENGER CADETS

Cadet Major Clarence Lind was appointed regimental commander of the R. O. T. C. unit at Fenger High school recently as a result of competitive examinations for second semester promotions. The appointment was announced by Staff Sergeant William P. Robinson, military instructor.

Other cadet officers appointed to the regimental staff are Second Lieutenant Edward Nelson, adjutant; First Lieutenant Edward Szekely, personnel adjutant; Second Lieutenant Morton Tuftedal, assistant personnel adjutant; Second Lieutenant LeRoy Krause, publicity officer; Second Lieutenant Ralph Skogh, courier officer; Lieut. John Lowrey, band officer, and Master Sergeant George Eichwedel, in charge of storeroom.

New company officers are: Company A—First Lieutenant Lawrence Cox, commander; Second Lieutenants Annibale Varronni and Harold Crince, platoon leaders. Company B—First Lieutenant George Johnson, commander; Second Lieutenants Thurman Grafton and John Merkel, platoon leaders. Company C—First Lieutenant George Douglas, commander; Second Lieutenants Edward Matchus and Raymond Lipke, platoon leaders. Company D—First Lieutenant Jack Stoltz, commander; First Lieutenant Lawrence MacGill, Second Lieutenants Jack Holzinger and Hugh McGee, platoon leaders. Company E—First Lieutenant Charles Anderson, commander; Second Lieutenants Lawrence Erickson and Jack Barriball, platoon leaders.

Dinner Dance

Mrs. Howard Peterson, 5543 Kimbark avenue, is chairman of the dinner-dance of the University of Chicago Dames club to be held in Ida Noyes hall Saturday evening. It will be a Gay '90s party in celebration of the club's founding in 1900.

[De Haven Photo.]

YOUNG AND OLD TO SHOW SKILL AT HOBBY SHOW

Auburn Park Display Set for Thursday.

All of Auburn Park will be on exhibit at the community Masonic temple from 3 until 10 o'clock Thursday. The occasion is a handicraft and hobby exhibit sponsored by the Auburn Park branch of the YMCA and including entries from every church, club, and school in the area.

Exhibitors may be 8 to 80, according to the chairmen. In fact, an 80 year old woman has entered some quilts. Collections of stamps, coins, photographs, bottles, and what not are registered for the show.

Many Items Shown.

There will be corners devoted to model airplanes, trains, and boats. Photography will have a booth. Seamstresses will display their cleverness in the sewing exhibit.

Arthur A. May, 7604 South Halsted street, chairman of the Auburn Park "Y" management committee, is general chairman. Robert Bantz of Ogden Park is in charge of the park district exhibit. Dr. M. C. Carlyle is handling the exhibit for the Auburn Park Lions. Dr. R. J. Gates is in charge of the Auburn Park Sportsmen's club entry.

Others Lending Aid.

Homer Wilson is arranging items for the Highland coöperative, and James Geary is in charge of the show pieces from the Highland Business Men's association. Mrs. James J. Sharp is the chairman of the Auburn Park district PTA entries.

Among other exhibits will be articles from the NYA, the WPA, the American Legion, American Youth hostels, Chicago Rainbow fleet, and Auburn Park branch library. The Auburn Park Masonic temple is at 7832 Union avenue.

4TH ANNUAL CYO ROUNDUP FUNDS WILL AID HOTELS

The fourth annual CYO roundup will take place Saturday evening, April 19, at the 108th Engineers armory, 35th street and Wentworth avenue. There will be music and specialty acts by entertainers from the stage and radio. Proceeds will go toward mainitaining the CYO hotels, 2944 South Michigan avenue.

Plans are under way for an expansion of the hotels in order to increase the number of boys who can be given the parole requirements of a home, job and sponsor. The Rev. Leon C. Czyl is director of hotels.

Judge Joseph Graber of the Superior court is general chairman of the roundup. South siders working aiding him are James J. Doody, recently appointed warden of the state penitentiary at Joliet; Capt. Eugene Barry of the 7th district police station, and J. Patrick Deegan, veteran parole agent.

HEAD OF WOOSTER COLLEGE TO ADDRESS SUNDAY EVENING CLUB

Dr. Charles F. Wishart, president of the College of Wooster, Wooster, O., a former Chicagoan, will be the speaker at the Chicago Sunday Evening club, Orchestra hall tonight at 8 o'clock.

Dr. Charles Wishart.

Dr. Wishart received his education at Monmouth college, Monmouth, and Pittsburgh Theological seminary, Pittsburgh, Pa. He was called to the pastorate of Second Presbyterian church, 1936 South Michigan avenue, in 1914 where he served for five years. He was a lecturer at Presbyterian Theological seminary [formerly McCormick] until he became president of the College of Wooster.

Clifford W. Barnes, founder and president of the club who has returned to Chicago after two months absence, will introduce the speaker. Music will be provided by the choir of 125 voices, directed by Edgar Nelson. Stanley Martin, organist, will present a short recital at 7:50 o'clock.

"OH, BOY! YOU SHOULD SEE OUR NEW CAR"

"Dad traded in the old one on a late model"

Are you driving a worn out car which deprives your family of dependable transportation? Why not consider trading in your present car on one of the late models dealers are offering? A large selection of popular makes and models is offered in the Used Automobiles for Sale columns in the Tribune want ad section. They are priced attractively. Your present car may be the only down payment required. Review the offerings in today's Tribune!

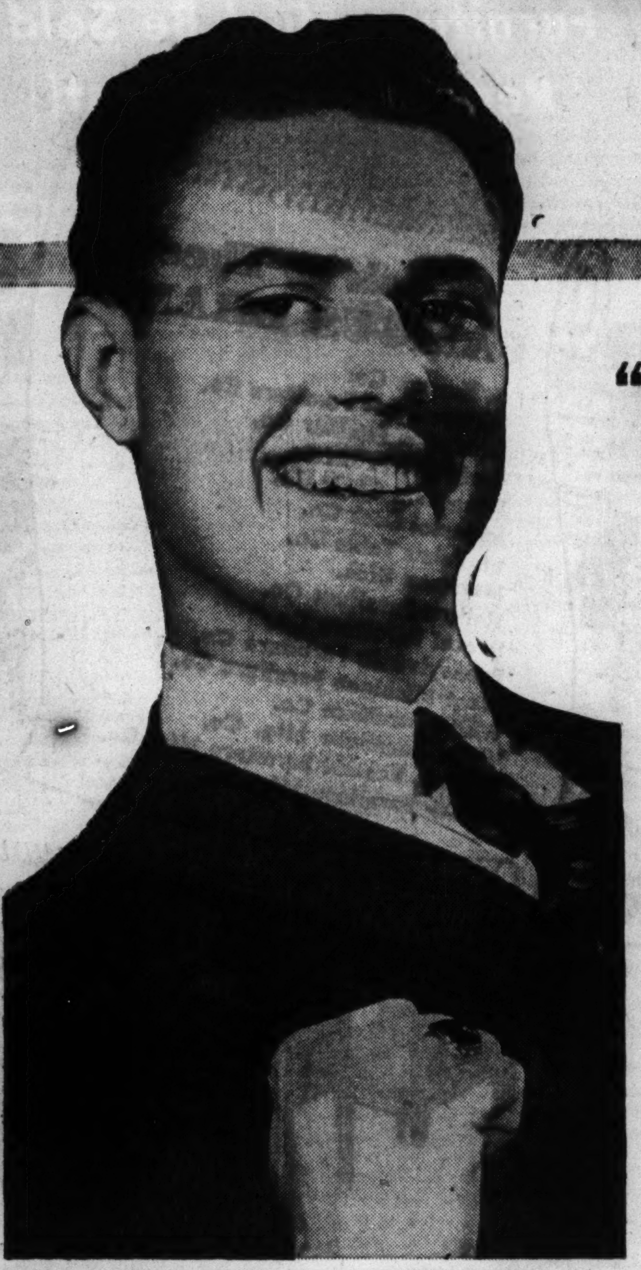

"MY SPECIAL TRAINING HELPED ME GET THE JOB!"

What special ability have you to offer prospective employers? It will pay you to consult the Tribune want ad section which has been the gateway to success for hundreds of ambitious men and women. Schools of many kinds and private instructors offer their services in the Instruction, Trade Schools, Dressmaking and Millinery Schools, and Musical and Dramatic columns.

"MAN, WHAT A SLEEP!"

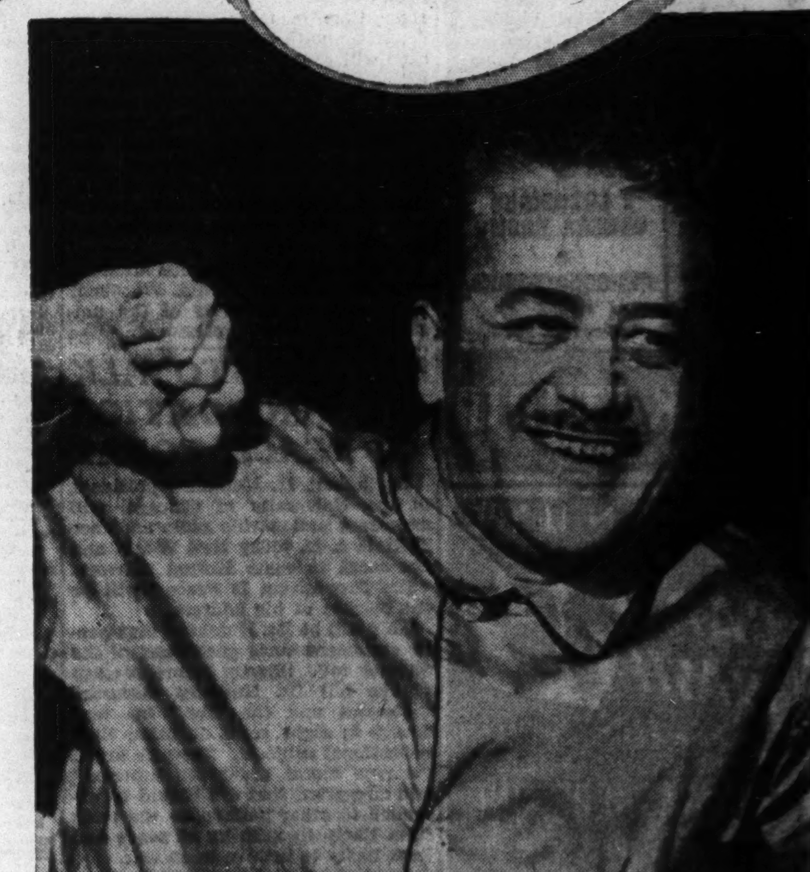

A famous traveler once said that a cheerful day begins and ends in a comfortable room. You do not have to travel far to find such accommodations in Chicago. Turn to the Rooms, Board and Lodging and Hotels columns in the Tribune want ad section and note the attractive rooms available now.

"WE CAN'T TURN THEM OUT!"

"These plans call for more machines than we have in the plant!"

When there is a crisis on the production line, or anywhere in the plant, which can be remedied by additional machinery and equipment, it will pay you to consult the Tribune want ad section. The Machinery and Equipment column is a market for used machinery and special equipment well worth consulting.

WANT TO TRADE?

Will you need a shotgun for that hunting trip? A supply of coal? A fur coat for your wife? Make a list of the things you have stored away around your home, office or place of business. Then compare them with the offerings in the Barter and Exchange column. The chances are that someone will be offering the things you want in exchange for the seldom used articles you have on your list. Try this pleasant way of doing business with little or no money involved!

CHICAGO TRIBUNE

SERVING CHICAGO FOR 93 YEARS

Because they get better results, want ad users place more total want advertising in the Tribune than combined.
in all other Chicago newspapers

CROWN TESTED PRINTS

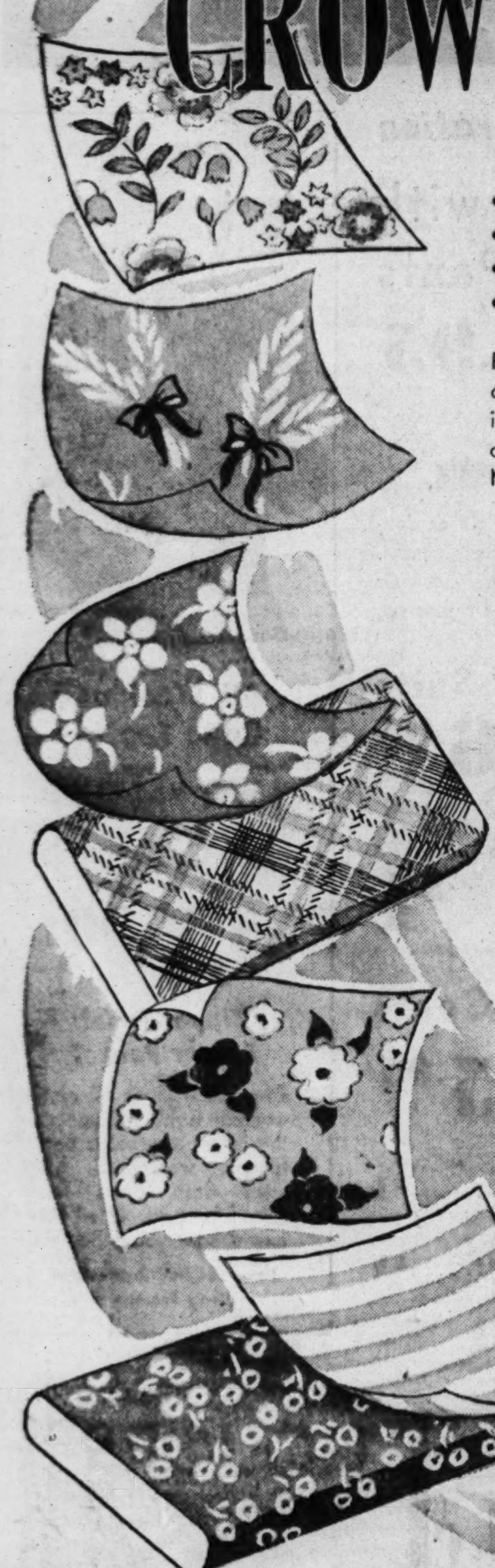

Glorious Patterns in Crown-Tested Fabrics

- *Multicolor Florals*
- *All-Over Effects*
- *Polka Dots Galore*
- *Character Patterns*
- *Spaced Designs*
- *Stripes of All Kinds*
- *New Monotones*
- *Novelty Effects*

39c Yd.

First quality fabrics hand picked for pattern newness! Quality crown tested rayons that you can wash with safety! Spring-inspired colorings adaptable for street and evening frocks, children's dresses, housecoats, lingerie, many other wearables. Made to sell for 58c a yard!

Received! A Brand New Shipment

Pure Silk Prints

These Fabrics on Sale at Our State St. Store

Made to Sell for $2 and $3 a Yard **79c Yd.**

- **Many Screened and Hand-Blocked**
- **Some Copies of Imports**

Multicolored designs on white or pastel grounds. Unusual stripe effects, polka dots and monotones. Diagonal floral stripes in dusty tone colorings. Even allover and spaced-floral and geometric patterns.

Lovely Quality Rayon Acetate

Pebble Crepe Prints

125 Different Patterns and Colorings **49c Yd.**

- **Made to Sell from 69c to 98c**
- **Looks and Feels Like Pure Silk**

You'll be amazed at the variety! Every type of design conceivable on dusty tone, white or pastel backgrounds. Navy, black, white monotones, splashy florals, stripes and polka dots! For spring and summer wardrobes.

Yard Goods.

Phone and Mail Orders Filled
Call WABash 9800
(Shopping Service)
Or Mail Your Order

GOLDBLATT BROS.

Ten Department Stores

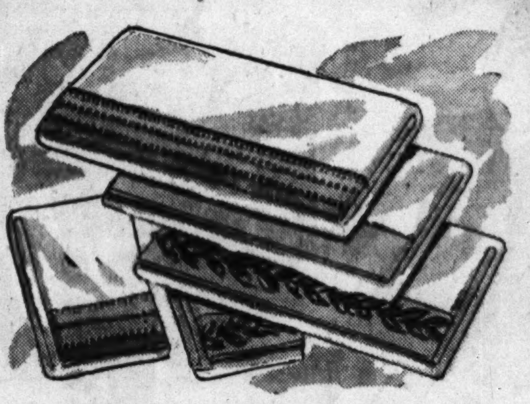

Grand Idea for Spring! Novelty Printed and Colored

BORDER SHEETS

81x99 Inches! $1.09 Values! 79c Ea.

81x90 inch size, each **74c**
42x36 inch matching cases, each ... **19c**

Here's the answer to your urge for "something different." Sturdy bleached sheets with novelty printed borders and colored borders.

Phone and Mail Orders Filled . . . White Goods.

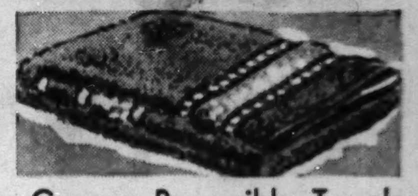

Cannon Reversible Towels

21x42-inch! Peach, blue, gold, green, dusty rose with deep novelty border. Each..... **27c** 4 for $1

15x27 inch Hand Towel to match. Each.. **19c** — 12x12 inch Wash Cloth to match. Each **9c**

Towel Dept.

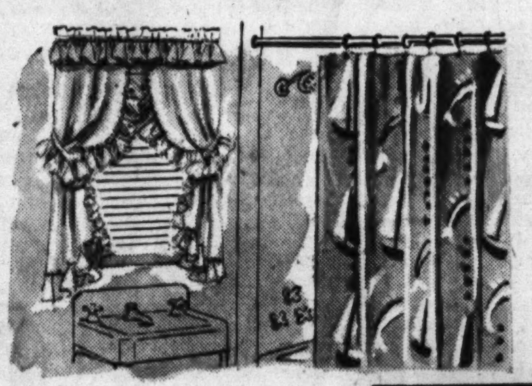

Decorated Oil Silk

SHOWER SET

6x6 Ft. Curtain, Draperies to Match **$2 Set**

Nautical and fish designs in pleasing bathroom colorings. Shower curtain and ruffled draperies—will not crack or peel.

Towel and Spread Dept.

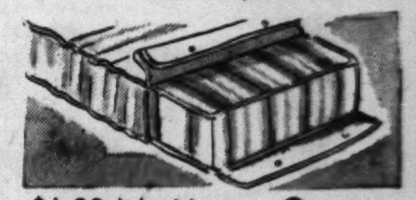

$1.29 Mattress Covers

Buy new ones before you attempt your spring cleaning. With boxed sides, rubber buttons. Full or twin size. Each... **94c**

White Goods.

REVERSIBLE QUILTS

Famous "Lady Gold" 1941 Creations!

$5 Value! Guaranteed fast color. Cut 80x86 Inches **$3.33 Each**

The charm of Colonial applique hand needlework has been admirably captured in these fine patchwork print quilts! Extremely close stitching! "Starlight" or "Pride of Georgia" patterns—pretty enough to be used as spreads.

"Morning Glory" Quilts

Reversible, fast colors. Cut 72x84-in. $3.50 val. **$2.33 Ea.**

Bedding Dept.

Purchased in Time for Easter Decorating

SPRING DRAPERIES

Every pair made in our own workrooms with these features: Pleated buckram tops (prevent sagging); invisible stitched bottom hems, mitered corners (for graceful draping).

$4.98 and $5.98 Values **$3.50 Pair**

- **36 Inch Printed Gabardines**
- **36 Inch Printed Spun Rayons**
- **36 Inch Printed Rayon Satins**
- **36 Inch Printed Ruff Weaves**
- **48 Inch Brocaded Rayon Damask**

$7.98 to $10.98 Values **$6.50 Pair**

- **48 Inch Printed Granite Cloth**
- **48 Inch Heavy Quality Damask**
- **48 Inch Plain Color Satin Damask**
- **48 Inch Printed Satins**
- **48 Inch Printed Spun Rayons**

Draperies Worth $2.98, For This Sale—Only **$1.98 Pair**

- **36 Inch Printed Ruff-Textures**
- **36 Inch Striped Homespuns**
- **36 Inch Striped College Cloth**

All the very latest spring patterns in choice colorings for Spring! 2½ and some 2¾ yard lengths. Most are lined with superb quality linings. The rough weaves are unlined. COME EARLY FOR BEST SELECTIONS! Buy now for Easter!

Purchases Totaling $10 or More Can Be Made on Our Time Payment Plan

Drapery Dept.

Start This Fascinating Pastime Now!

NEEDLEPOINT

25c to $2.97

You'll cherish these treasures for years! Old fashioned or modern floral types in sizes for dining room chairs, footstools, bench tops, many others. Easy to finish!

Flock's Needlepoint Yarn Skein **17c**

Phone and Mail Orders Filled
Art Needlework Dept.

GARDEN NEEDS

GALVANIZED FENCE WIRE Electrically welded. Double picket style. 36 inches high. Lin. ft..... **8c**

ANGLE STEEL POSTS Green enameled, with anchor plate. 3 ft. size...... **12 for $2.49**

LARGE WHEELBARROW One piece steel tray. Holds 3 cubic feet. Very sturdy..... **$3.24**

4-TINE GARDEN FORK Steel tines. D-wood grip handle................ **79c**

STURDY GARDEN SPADE Round point for easy digging. Slight irregulars. **69c**

12-TOOTH GARDEN RAKE With long, smooth handle. **49c**

Housewares Department.

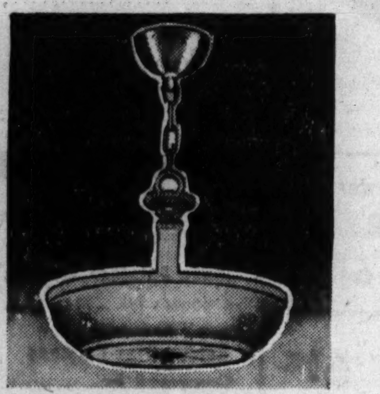

Brighten Up for Easter!

Modern Fixtures

Semi-Indirect Type. Wired **$3.95**

This glass bottom fixture is ideal for the dining room. Soft ivory and gold color finish.

Phone and Mail Orders Filled
Electrical Dept.

Bedroom Fixture 88c

Semi-indirect. Wired. Ivory finish. Smart!

Electrical Dept.

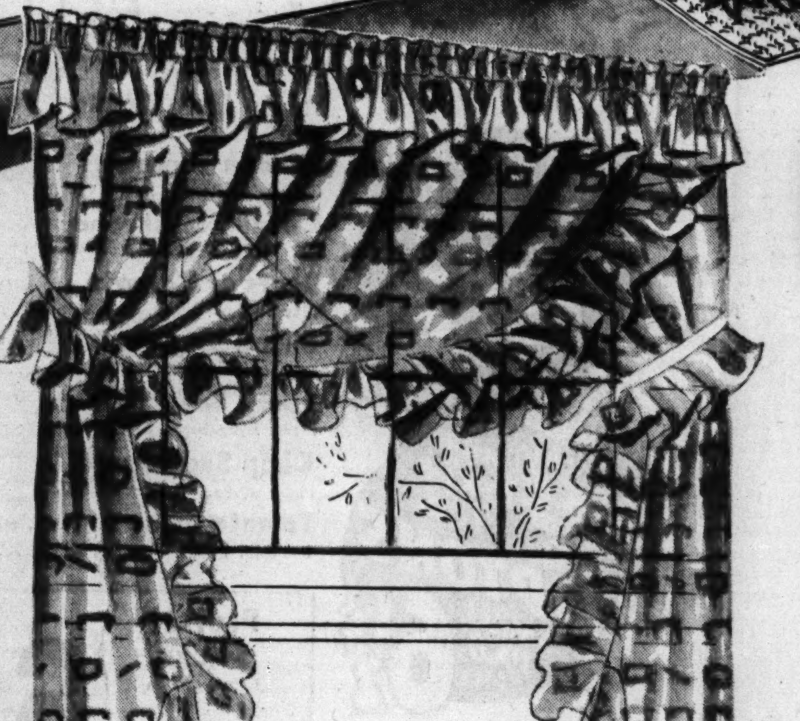

PRISCILLAS

—to fit over two—and even three—windows!

- **Newest Spring Styles!**
- **Finished, They're 120 Inches Across!**
- **2 Yards 15 Inches in Length**
- **You've Seen This Quality Sell for $2.48—Now**

$1.69 PAIR

A new season . . . a new view . . . one that brings the warm sunshine and balmy breezes into your home. This calls for billowy ruffles like these! Figured grenadine priscillas in peach, rose, blue, gold, green, cream or ecru. Lovely for the bedroom, dining room—any room!

Lombardy Poplar Trees.... 49c
Tall, hardy. Individually wrapped. 8 to 10 ft. in height.

Rose Bushes 25c

Packed 1 in Carton

American Beauty, Red Radiance, Joanna Hill, others.

Privet Hedge 10 for 49c
2 ft. high. 10 to bundle.

Bird Bath High fired pottery. Bisque color; 25x18".. **98c**

3 Ft. Flowering Shrubs Individually wrapped. Many varieties....... **22c**

Lincoln Park Seed for thick, velvety lawns. **5 lb. bag $1.69**

Fertilizer Pulverized sheep manure. **50 lb. bag 95c**

Grass Seed Central Park. Fine mixture. **5 lb. bag 69c**

Kentucky Blue High grade grass seed. **5 lb. bag $1.19**

Bone Meal Swift's steamed; for soil. **100 lb. bag $2.98**

Peat Moss Colby's; for the soil. **50 lb. bag $1.39**

Phone and Mail Orders Filled. Call WABash 9800 (Shopping Service) or Mail Your Orders

Visit Our Newly Enlarged Shrubbery Dept., 9th Floor, State St. Store

Dress Your Closet Up for Easter with This Gay Tulip Patterned

Closet Ensemble

Choice of dubonnet, green, blue or brown

60 inch Zipper Garment Bag (holds 8 garments)...... **$1.98**
12 pocket Shoe Bag........ **59c**
Spacious Laundry Bag to match.... **59c**
Chintz Covered Hangers, 6 for... **39c**

A colorful matching ensemble of chintz.

E-Z-Do De Luxe Savoy Closet
Wood framed bottom, top and doorway. Sturdiest closet made by E-Z-DO. For 20 garments. 49c humidor free............... **$3.98**

Phone and Mail Orders Filled
Main Floor—Closet Shop.

With Necessary Compartments! Gay Floral

Chintz Sewing Boxes

Roomy boxes to keep all your sewing needs together. Assorted colors. **87c**

Sewing Needs—Basement.

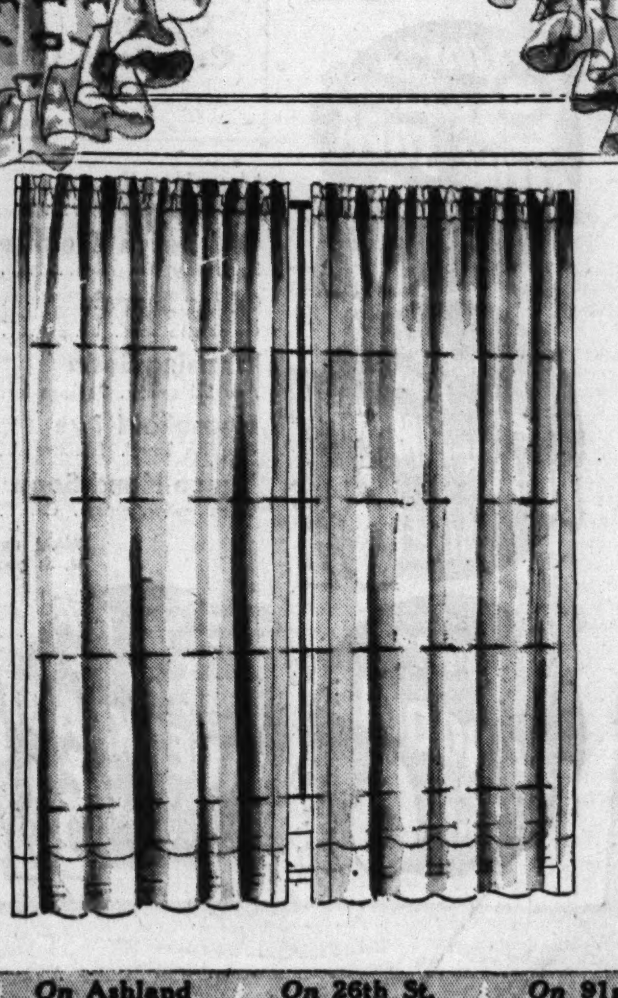

Sheer Values at This Price! Sheer Beauty, Too! Washable Rayon

Marquisette Panels

Nothing so soft and glamorous in curtains—nothing so classically simple, yet wonderfully elegant—as sheer rayon marquisettes! And when you see these panels you'll know why they're made to sell for $1.29—at this saving, you can't afford to pass them up. 87 inches long, 43 inches wide. In delicate eggshell or ecru. 5-in. bottom hem.

79c Each

Large Breezy Open-Weave Lace Panels!

The kind you can wash and stretch yourself in a minimum amount of time. And they don't look limp or wilted after a few washings, either! Durable cottons. 45-inches by 2¼ yards. **55c Ea.**

Well-Woven Fiber, Cloth Trimmed!

Auto Seat Covers

Front or Rear Seat

Choice of colors. Fiber trimmed with matching cloth. To fit all cars. Well made............... **$1**

Auto Supply Dept.—Phone and Mail Orders Filled

Oak Leather Full Soles, Rubber Heels

Both for $1.09

For men's shoes! Soles sewed on, rubber heels attached.

Shoe Repair—Basement.

GOLDBLATT'S TEN STORES	STATE ST. STORE	On Broadway	On Lincoln	On Chicago	On Ashland	On 26th St.	On 91st St.	Chicago and	Hohman Ave.	645-665
	State, Jackson, Van Buren	Near Lawrence	Near Belmont	Near Ashland	and 47th St.	and Christiana	and Commercial	Cass Streets Joliet, Ill.	at Sibley Hammond, Ind.	Broadway Gary, Ind.

This Happens Once a Year!

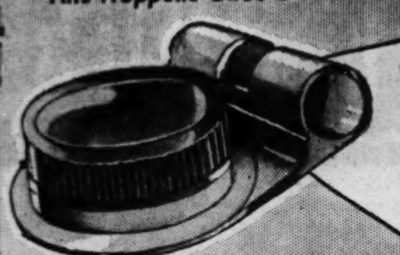

FREE!! .... Coty's Sub-Tint Tester with Coty's Face Powder!

COTY'S LOVELY "AIR SPUN" POWDER and Sub-Tint Tester

BOTH FOR **$1**

Get here early for this grand offer! A generous jar of Coty's sub-tint foundation in pastel tandem tester—free! Sub-tint base in light, medium or dark shades, creates a new complexion for you. The powder in your favorite fragrance and shade. Tandem has space for Sub-deb lipstick, too.

Phone and Mail Orders Filled. Call WABash 9800 (Shopping Service) or Mail Your Order.

2000 Sheet Toilet Tissue — **14 rolls 99c** — Unwrapped. Limit of 14.

Triner's Bitter Wine Tonic — **57c** — $1.25 size. 1 limit. *(Not in Indiana.)*

$1.25 Size Absorbine Jr. — **67c** — For sore, aching muscles. 1 limit.

FREE Fountain Pen with Purchase
Thompson's Malted
Chocolate flavored malted in 1 lb. cans. **39c**

Gerber Baby Food — **12 cans 67c** — The 10c size cans. 12 limit.

25c Size Hinkle Pills — **9½c** — 100's. Two limit to customer.

Adhesive Tape — **5½c** — ½-inch by 5 yards. 2 limit.

50c Size Molle Shave Cream — **23c** — Large tube. 1 limit. For smooth shaving!

25c Size Cuticura Soap — **2 for 27c** — Complexion soap. 2 limit to customer.

$1 Size Kreml Hair Tonic — **54c** — Helps eliminate dandruff. 1 limit.

Miniature Chocolates — **17c 1-Lb. Box** — Choice milk and dark diminutive chocolates.

Fresh Peanut Clusters — **14c Lb.** — Choice nuts, clustered in chocolate.

Chocolate Stars — **12½c Lb.** — Sweet chocolate buds. Pure, fresh.

Sorry, No Phone or Mail Orders—Right Reserved to Limit Quantities (Unless Otherwise Specified)

Sparkling Crystal Glass

ASH TRAYS

Crystal Clear! Each Weighs 2½ Pounds

Exact Replica of $4 Tray

25c Ea.

6 inch square jumbo tray that is an inch thick. It would take an expert to distinguish it from the $4 original. Buy for the home and office.

On Sale in Cigar Dept.

Phone and Mail Orders Filled on Purchases of 2 Trays or More. Call WABash 9800 (Shopping Service) or Mail Your Orders.

Popular 5c Cigars — **50 in box $1.89** — Chicago Motor Club, R. G. Dun, San Felice, Tom Moore.

Popular 10c Cigars — **25 in box $1.79** — La Palina, Perfecto Garcia, A. y C. Perlas, or El Producto.

16-Oz. Blue Boar — **$1.47** — Rough cut tobacco for pipes.

16-Oz. Raleigh — **65c** — Fine cut tobacco. 1 can limit.

Cigar Dept.

Pay for Your Easter Finery
On Our Time Payment Plan
This applies to purchases totaling $10 or more.

GOLDBLATT BROS.
Ten Department Stores

Easter Clothes for the Young Generation

Military Air in 2-Piece Cape Suits

Sizes 8-14 **$2.95**

Won't she be thrilled with this new outfit to start wearing Easter Sunday and all through Spring! Wool flannel skirt and short cape in navy blue and copen. Sizes 8 to 14.

Girls' Wear.

Prep Suits with Two Long Pants

Sizes 12-18 **$10.95**

$1 Down—$1 Weekly

The very latest 3-button, single or double breasted styles. Bold block checks, herringbones and overplaids. One pair pants with zip fly. Both pairs are pleated.

Toddlers' Coat Sets — $5.95

Neat wool flannels in cute styles for little boys and girls. They're warm and so durable, too! Sizes 1 to 4.

Snug Knit Creepers **97c**
Also cute 2-pc. suits. In sizes 1 to 3.

"First-Step" Shoes **98c**
Well made for comfort! Sizes 2½ to 5.

Dress, Slip Sets **$1.19**
Lace trimmed rayons. Adorably made.

Neat Training Pants **24c**
Double back and front. In sizes 2 to 6.

Rayon Satin Slips **39c**
Ruffled trims. Durable too! Sizes 1 to 3.

2-Piece Coat Sets **$1.59**
Rayon satins. White, pink and blue.

Boys' Polo Shirts **29c**
Cute cotton knits. In sizes 1 to 3.

2-Piece Play Suits **98c**
Neat butcher boy styles. Sizes 2 to 4.

Infants' Dept.

4-Pc. 2-Pants Suits — $6.95

1 pair longies, 1 pair knickers or 2 pairs of knickers. $8.95 values! New styles. Sizes 8 to 15.

Boys' & Youths' Hats — $1

Fancy bands, trims and other smart details. Solids and brand new mixtures. 6⅜-7¼.

Boys' and Youths' Dept.—Second Floor.

Tots' Easter Coats — $5.95

For girls: Crepes, tweeds, twills, many with matching purses. 4-6X. Tweeds for boys. With guaranteed linings and matching Eton caps. Sizes 3 to 6.

Girls' Cotton Dresses **$1**
Tubfast. Princess, straight lines. 3-6X.

Wee Boys' Cotton Suits **$1**
Many cute styles. Tubfast. Sizes 3 to 6.

Juvenile Dept.

All Wool and Cape Leather

Two-Tone JACKETS

$3.99

Zipper Front Zipper Pocket

The uncertainty of the weather right now makes this jacket a valuable part of your wardrobe. All-wool cloth, 3-pc. knit trim, fully lined. In all the new shades. Sizes 36-46.

Phone and Mail Orders Filled
Men's Sportswear

6½c Sale of FOODS

Hy-Top Early June PEAS No. 2 CAN 6½ (4 LIMIT)

Orange Pekoe Tea LIPTON'S SMALL PKG 6½ (4 LIMIT)

Arm and Hammer BAKING SODA LB. PKG 6½ (2 LIMIT)

Goldblatt's Bond BLEACH OR AMMONIA QT. BOTTLE 6½

Mussleman's **Apple SAUCE** — No. 2 size can **6½c**

Yellow Split **PEAS** — Fancy quality. Pound **6½c**

Washing Powder **PRIDE** — Large size packages **6½c**

Item	Price	Item	Price
White Lima Beans — King Cole brand. No. 2 cans	6½c	**Tasty Prune Juice** — Airline brand. 12 ounce can	6½c
Indiana Tomatoes — Goldblatt's Bond. No. 2 cans	6½c	**Potatoes** — Normandie, French Fried. 1½ can	6½c
Canned Mushrooms — Pieces and stems. 2 ounce	6½c	**Gerber's Baby Foods** — Strained or chopped. Can	6½c
Beets or Carrots — Diced. Serv-U-Rite. No. 2 can	6½c	**M&C Spaghetti, Cheese** — In the 16 ounce cans	6½c
Mixed Vegetables — Belle of Belgium. No. 2 can	6½c	**Hy-Power Tamales** — In the No. 1 size cans	6½c
Tasty Bean Sprouts — Hong Kong brand No. 2 can	6½c	**Sandwich Spread** — Armour's. Six ounce can	6½c
Chop Suey Sauce — Hong Kong. 3 ounce bottle	6½c	**Heinz Baby Foods** — Strained. Nutritious	6½c
Tomato Juice — Beechnut brand. 14-oz. can	6½c	**Kellogg's Corn Flakes** — 8 oz. pkg. of Corn Flakes	6½c

Pretzel Sticks — Crisp, golden brown.
Oyster Crackers — Round, tasty salted tid-bits.
6½c POUND
Cookie Dept.

Special Lunch Counter Combination!
Cup of Nestle's Hot Chocolate and One Golden Brown Donut
Both for **6½c**

Item	Price	Item	Price
Marshmallows — 8 ounce package	6½c	**Quick Arrow Flakes** — 8½ oz. pkg. soap flakes	6½c
Old Dutch Cleanser — Hurts only dirt. Can	6½c	**Seedless Raisins** — For puddings, desserts. Lb.	6½c
Gloss Starch — Goldblatt's Bond. Lb. pkg.	6½c	**California Prunes** — 50-60 size. Tasty, pound	6½c
Washing Soda — Arm & Hammer. Package for	6½c	**Maraschino Cherries** — Red. In 4 ounce bottle	6½c
Household Lye — King Pin brand. Effective	6½c	**Salad Dressing** — Or sandwich spread. Goldblatt's Bond. 8-oz.	6½c
Vanco Hand Soap — Cleans grime, grease. Can	6½c	**White Vinegar** — Also cider. Goldblatt's Bond. Pt.	6½c

Right reserved to limit quantities. Goldblatt's accept U. S. government orange and blue surplus food stamps.

Pure EGG NOODLES 12 Oz. PKG. 6½c (4 LIMIT)

Hy-Top Crisp SAUERKRAUT No. 2½ LARGE CAN 6½c

Armour's Star PORK AND BEANS 22 Oz. CANS 6½c

My Preference Pure TOMATO CATSUP 14 Oz. BOTTLE 6½c (4 LIMIT)

Hy-Top White SWEET CORN No. 2 CANS 6½c

Campbell's TOMATO SOUP No. 1 CANS 6½c (4 LIMIT)

Bakery Dept. Tasty Treats — 6½c

- **Golden Brown Donuts** 12 for
- **Fondant Iced Longjohns** 6 for
- **Assorted Sweet Rolls** 4 for
- **Tasty Apple Turnovers** 2 for

Fruit & Vegetable Dept. Values — 6½c

- **Idaho Potatoes, Russets** 4 pounds for
- **Golden Ripe Bananas** One pound for
- **California Lemons** Good size. 5 for just

Delicatessen Dept. Specials — 6½c

- **½ lb. Sliced Minced Ham**
- **½ lb. Sliced Pickle Loaves**
- **½ lb. Sliced Veal Sausage**
- **½ lb. Sliced Head Cheese**
- **½ lb. Liver Sausage**
- **½ lb. Sliced Veal Loaf.**

Savings on Quality Meats — 6½c

- **Pork Snouts** 1 pound
- **Ox Tails** 1 pound
- **Pork Tails** 1 pound
- **Pork Kidneys** 1 pound
- **Lamb Stew** 1 pound

Creamery Dept. "Buys" — 6½c

- **Creamed Cottage Cheese** 1 pound
- **Prune Butter, Bulk** 1 pound
- **Golden Maid Margarine** 1 pound
- **Salad Bowl Dressing** ½ pint
- **Large Schmaltz Herring** 1 pound

SPECIAL SAVINGS ON
LIQUORS

Old Boone Bottled in Bond Kentucky BOURBON — **$1.55 Quart** — 3 quarts $4.50. 4 yrs. old. 100 proof.

4 Year Old Kentucky Pride Kentucky Bourbon WHISKEY — **$1.39 Quart** — Mellowed to 90 proof.

10 Year Old Gilbey's Spey Royal Imported SCOTCH — **$2.79 Fifth** — 3 fifths $8.19. Produced and bottled in Scotland.

Parker's Bottled in Bond GRAPE BRANDY — **$1.49 Fifth** — 100 proof. 4 years old. Made in California.

Burnett's Distilled LONDON DRY GIN — **$1.39 Quart** — The celebrated brand.

Baldwin Creamy Top SLOE GIN — **$1 Fifth** — For refreshing cocktails.

Liquors Not on Sale in Our Indiana Stores

GOLDBLATT'S TEN STORES	STATE ST. STORE	On Broadway	On Lincoln	On Chicago	On Ashland	On 26th St.	On 91st St.	Chicago and	Hohman Ave.	645-665
	State, Jackson, Van Buren	Near Lawrence	Near Belmont	Near Ashland	and 47th St.	and Christiana	and Commercial	Cass Streets, Joliet, Ill.	at Sibley, Hammond, Ind.	Broadway, Gary, Ind.

Use Time Payment On Purchases Totaling $10 or More

GOLDBLATT BROS.

Ten Department Stores

BROADLOOM

Figured Axminster
State St. Store Only
$2.29 SQUARE YARD

Tone-on-Tone Leaf, Texture Designs

The very newest light colorings for spring. Recommended for wall-to-wall coverings. A very low price for this fine quality. 9 ft. width.

Jacquard Woven
$3.66 SQUARE YARD

9 and 12 Ft. Widths

If you've longed for luxurious broadloom for your home, invest in this long wearing tone-on-tone carpeting. Wide choice of colors and patterns. Also texture designs.

Bigelow's Twist
$4.55 SQUARE YARD

Also Figured Wilton by the Makers of Gulistan

Today's smartest carpeting at a good old fashioned Goldblatt price! Perfect quality broadloom in 9 and 12 foot widths. Re-cover your floors for Spring—Save!

Are You Moving? Buy Now—We Will Hold Your Purchase for Future Deliveries

Save ½ and More on Broadloom Remnants

6x9 Ft. Broadloom $12.66
Figured Axminster or Wilton. $36.00 value. Good selection. Only 29 to sell. A real buy!

Wilton-Axminster-Twist—Solid Color Weaves. An outstanding purchase that offers unheard of values. One of a kind. State St. Store Only

5.3x9 ft. Figured. $32.00 value, now..**$10.95**	12x9.7 ft. Twill. $67.00 value, now....**$31.95**
4.4x9 ft. Tone-on-Tone. $25.95 val., now **$8.95**	12x12 ft. Figured. $88.00 value, now..**$44.00**
3x6 ft. size. $11.98 value, now........**$3.88**	9x12 ft. Twist. $134.00 value, now....**$66.00**
5x6 ft. size. $21.00 value, now.........**$6.95**	3x9 ft. Figured. $16.98 value, now.....**$5.99**
8x12 ft. size. $59.00 value, now......**$23.95**	3x12 ft. size. $23.95 value, now.......**$7.99**
7x12 ft. size. $40.00 value, now......**$18.95**	6.10x12 ft. size. $49.95 value, now...**$15.49**
3x4½ ft. size. $9.95 value, now.......**$2.98**	5x9 ft. Figured. $29.95 value, now.....**$9.99**

Many More Values Not Listed.

4½x6 Ft. Broadloom $6.66
Tone-on-tone Wilton or Axminster. $18.00 value. Newest designs and colors. Only 17 to sell.

Chinese and Oriental RUG SALE!

Exquisite Hand Woven Chinese Masterpieces

$199 Use Our Time Payment Plan

$319 Values! Approx. 9x12 Ft. Size

Hand woven creations, embossed patterns in deep, jewel-like colors. If you've longed for one of these lovely rugs, now is the time to buy it. Picture its rich beauty in your home—get it now at this low price!

Items Below On Sale at Our State St. Store Only

*9x12 Ft. Persian Lilihan.........**$159**
Mulberry and rose background in allover design. $249 value.

*9x12 Ft. Persian Sarouk.........**$219**
Finest quality; the gem of the Orient. $359 values.

*14x10 Ft. Persian Orientals.......**$294**
Oversize rugs at the price of American Orientals. $449 value.

*2x4 Ft. Chinese Throw Rugs....**$16.95**
Designs and colors to match larger rugs. $29.95 value.

*2x4 Ft. Persian Lilihan Rugs....**$17.77**
Beautiful throw rugs in soft colorings. Real buys!

** Sizes on above rugs are approximate.*

Phone
MONroe 9500
(Home Service Dept.)
and we will gladly send a representative to your home.

Hail.. "Columbia"—A New Luncheon Set

Crystal Glass —20 Piece Set for Four **$1.09** Set

You'll admire this sparkling American tableware. Includes 4 of each: cups, saucers, dinner plates, fruits, bread and butters. Start your service now.

Open Stock Pieces to Complete Your Set
Soups **10c** Each — Bakers **10c** Each — Platters **15c** Each
China Dept.

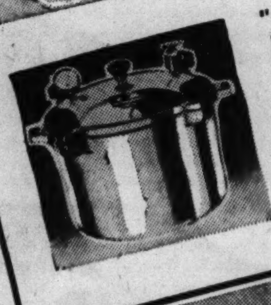

"All American" 7-qt. **Pressure Cooker** Reg. $8.95 **$7.77**

Extra thick cast aluminum. With safety valve. Pressure gauge. Complete with inset pans.

Step Ladders 4-ft. Size **$1**

Painted, grooved steps; iron rod under steps.
5 ft. size......**$1.39**
6 ft. size......**$1.79**

Phone and Mail Orders Filled—Housewares Dept.

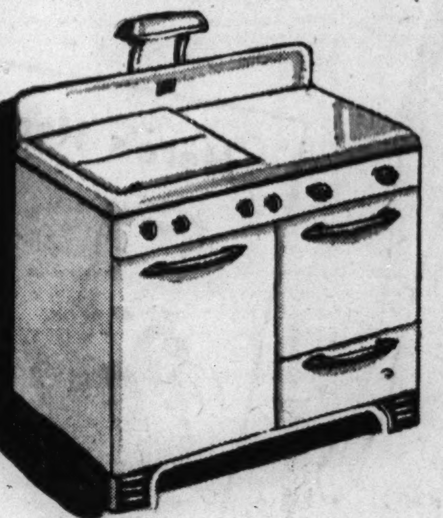

1941 Universal

Range by Cribben & Sexton

Manhattan—a full white model, complete in every detail, yet it requires but 36 inches of space. One giant, 3 standard burners. (Covers, lamp, $7.50 extra.)

$69.75 and old range

Use Our Convenient Time Payment Plan

THOR White Washer

Big "Extra Plus" Model

$44.95

$1 Down, $1 Weekly

$89.50 Value

9 Lbs. Capacity

Super Thor agitator, heavy duty lubricating motor and adjustable safety wringer. Mechanism is oiled for life! Our lowest price for this washer!

Free Home Trial—Call MONroe 9500

Phonograph and Radio! $99.95 Value!

SAVE $20 on This Brand New 1941 Genuine

RCA Victrola

Combination

With Automatic Record Changer

7 RCA Victor Preferred Type Tubes

A genuine RCA Victor—housed in a striking walnut or mahogany finish cabinet of 18th Century design. Gentle action automatic record changer for 10 or 12 inch records; for American and Foreign reception.

$79.95 And Your Old Radio

Use Time Payment!

For Free Home Trial Call MONroe 9500.

Latest Victor Record Releases—Now Cost Up to 50% Less

10 Inch Records *(Old List Price 75c)* **50c**
You're the One—I Can't Remember to Forget—Hal Kemp and His Orchestra. Many others.

Bluebird Hits *Brand New Tunes* **35c**
There'll Be Some Changes Made—Dardanelle—Vaughn Monroe and Orchestra. Many others.

Victor Encores *(Old List Price $2)* **$1**
Songs featured in Walt Disney's "Fantasia." Marian Anderson, other artists.

Masterpiece of the Month Was $12 List **$6.50**
Concerto No. 2 in B Flat Minor by Brahms. Six 12-in. records complete with album.

Many Other Leading Hits by the Nation's Foremost Artists.

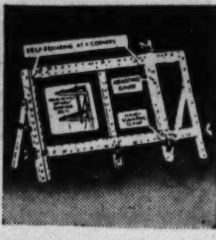

Quaker Stretcher **$2.49**
3 point self leveling frame; extra adjustable gauge. Center folding.

Johnson Glo-Coat **98c** Qt. Can
With applier; makes your floors and linoleums glisten with a high lustre.

Johnson Cleaner **$1.50** Gallon
For painted walls, rugs, upholstery. Works fast, Less effort—goes farther.

Special Sale! First Quality, Triple-Coated

"Polar" White Enamelware

Get a Complete Set Now—at These Suprisingly Low Prices!

8-cup Percolator................reg. $2.25
8-cup Coffee Pot...............reg. 1.75
6-qt. Covered Pot..............reg. 1.65
8-qt. Covered Pot..............reg. 1.80
5-qt. Tea Kettle................reg. 1.80
1, 2, 3-qt. Sauce Pan Set.......reg. 1.85
2-qt. Tea Pot...................reg. 1.70

$1.49 Choice

Additional Specials:
Reg. $2.45—12-cup Percolator....**$1.99**
Reg. $1.95—12-qt. Coffee Pot....**$1.59**
Reg. $1.30—12-qt. Oval Dishpan **$1.19**

Phone and Mail Orders Filled.

WESTINGHOUSE

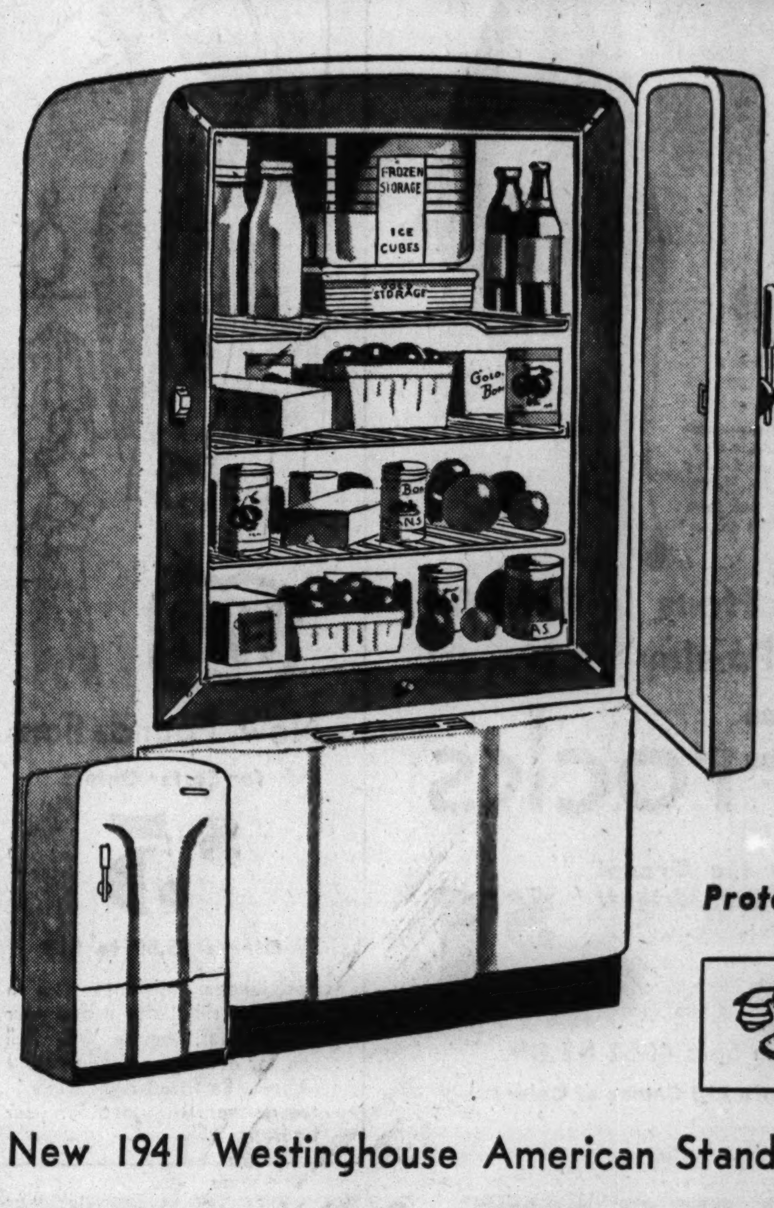

6-Cubic Foot

$104.50

Less Than 15c a Day Pays for It!

Easily Worth $50 to $75 More!

It more than pays for itself—when you count the dollars you save in food preservation! New 1940 model with all steel Turret Top cabinet, big sanalloy super freezer, full porcelain enameled interior, three-way action door handles, interior light and meat chill-tray!

Protected by Built-In Watchman

For Further Information Call
MONroe 9500
(Goldblatt's Home Service Dept.)

New 1941 Westinghouse American Standard "6"........**$129.95**

GOLDBLATT'S TEN STORES

STATE ST. STORE	On Broadway	On Lincoln	On Chicago	On Ashland	On 26th St.	On 91st St.	Chicago and	Hohman Ave.	645-665
State, Jackson, Van Buren	Near Lawrence	Near Belmont	Near Ashland	and 47th St.	and Christiana	and Commercial	Cass Streets Joliet, Ill.	at Sibley Hammond, Ind.	Broadway Gary, Ind.

Highlight Fashion Feature for Our Spring Coat and Suit Week

GOLDBLATT BROS.

Ten Department Stores

Gracefully fitted with new plunging neckline. Exquisite scroll work and metal trimmed buckle. All wool crepe in navy or black. Misses' sizes.....$16.94

Dressmaker Styles are New

Choose Your Coat from This Brilliant Selection

$16.94 to $29.94

Use Our Convenient Time Payment Plan

The dressmaker trend is in . . . and you love it! You love it because it's feminine, flattering, and so easy to wear. You love it because it opens a whole new world of possibilities for making you more charming than ever this Easter and all through spring. Here are three outstanding styles from dozens in our collection! Come in . . . try them on and see what they do to your ego! Many other gorgeous styles in Junior sizes 9 to 17, Misses' sizes 12 to 20 and Women's sizes 38 to 52.

Also Charming Dressmaker Suits Superbly Styled at This Low Price

Rayon satin edged front and pocket flaps. Fine black twill reefer with brilliant button trims. Clean-cut lines from top to hem. Misses' sizes. $29.94.

Gently bloused bodice set-in belt. Soft shoulder and slightly flared skirt. Mushroom metal buttons. Black wool crepe with white removable collar. In misses' sizes. $19.94.

Sculptured Beauty in Soft Capeskins

$2.95

Copied from $25 models—stunning bags in black, navy or red! Underarms, top handles and others—you're sure to find just the bag to match your new Easter outfit.

Main Floor.

Plaid Shetland New Spring Suits

$6.98

If we haven't "suited" you yet, these will do the trick. 2 and 5-button torso jackets, matched with swingy and pleated skirts—Glen plaids—plaid combinations—and solid shetlands. All in the newest pastel shades—and navy. 12-18.

Women's Sportswear

Here's Neckline News That'll "Do Things" for You

New Spring "Frostings"

$1

Pretty as a Picture

Sugar-white to accent the neckline of your suit or dress. Frou-frou or tailored yokes, collar, bibs. Models for all necklines.

Phone and Mail Orders Filled

Fabric Gloves 97c

Rayon fabrics in pastels, black or white. Good fitting. 6 to 8.

Linen Hankies 25c

Women's hand rolled floral or paisley patterns. Large size. Ea.

Main Floor.

Lady Frances Footwear

$3.98

Easter paraders choose Lady Frances—for outstanding style, for infinite comfort! Scientifically constructed with all arch features plus new spring styling make Lady Frances the choice of discriminating women. Sizes 4½ to 9. Widths AA to EE.

Red or blue 80 square print check. Ric-rac trimmed. 16-42.

Blue, rose, aqua, floral. 14-42. Also blue or red check 80 square print.

Blue, rose, aqua print poplin. 14-20. Sea shell type button trim.

Spring-Into-Summer Cottons in Colorful Checks, Florals and Paisley Patterns!

Wash Frocks

Blue, Rose, Aqua, and Red in the Group! Poplin and 80 Square Prints! All Gay, Bright!

$1

Made to sell for much, much more—so choose a supply this minute—while our price is extremely low! You'll like these young informal cottons that flatter. Coat models, set-in belts, tiebacks, fitted types. Sizes 14 to 44 in the group.

Other Styles, Not Sketched, in Sizes 46-52 **$1.09**

Phone and Mail Orders Filled (State 2nd Choice of Color)

House Frocks Department.

New Foundations

for Easter Outfits

$5

Others $3.50 to $10

For longer waistlines and a smoother silhouette under your new clothes, wear a WB. Full line for average or stylish stout figures. Be fitted right away in the garment designed for your figure.

You'll Look Lovely in These Lovely

EASTER HATS

Made of Soft Felts

$1.94

Every one designed to draw eyes admirably on Easter day. The beige in military mode with brown rayon jersey scarf and gilted star—the navy blue with drama in its tilt and ribbon trim on upswept side, softly veiled—and the hurrah red swagger type with high crown, feather stabbed! These are our favorites—just examples of the gloriously clever collection.

Sure Sign of Spring! Duco-Dotted

RAYON JERSIES

Smartest of All Easter Dress Fashions

$6.94

We signed for a "dotted line"—and just look what we obtained for you. Soft draping, molding rayon jersey (as if they weren't smart in their own right) showered with white duco dots. Sweetheart necklines, straw braid belts, other trims. Sizes 14 to 20; 18½ to 24½.

GOLDBLATT'S TEN STORES	STATE ST. STORE	On Broadway	On Lincoln	On Chicago	On Ashland	On 26th St.	On 91st St.	Chicago and	Hohman Ave.	645-665
	State, Jackson, Van Buren	Near Lawrence	Near Belmont	Near Ashland	and 47th St.	and Christiana	and Commercial	Cass Streets Joliet, Ill.	at Sibley Hammond, Ind.	Broadway Gary, Ind.

Part 3 | Metropolitan Section

Chicago Sunday Tribune
THE WORLD'S GREATEST NEWSPAPER

Neighborhood News, Churches, Clubs, Schools Radio Programs.

S

MARCH 30, 1941.

ALL ROSELAND WILL NOTE HOLY DAY

10,000 TO TEST SKILL IN KITE FLYING CONTEST

Lake Front Carnival to Be Climax.

(Coupon on page 6.)

Nearly 10,000 Chicagoland kite flying enthusiasts, ranging from kindergarten age to grandparents 70 and 80 years old, in the next few weeks will enter the third annual Chicago Tribune city-wide kite contest to be held in coöperation with the park district.

The contest has become the Golden Gloves of Chicago kite flying fans. From April 14 to 26, inclusive, local contests will be held at 88 neighborhood parks. Seven winners in as many events will be chosen to represent each park in the grand finals May 3 to be held in the parking lot south of Soldiers' field at 16th street and Columbus drive.

Trophies for Winners.

The seven kite flying champions of Chicagoland will be chosen at the grand finals. They will be awarded silver trophies donated by this newspaper. Runners-up will be presented with ribbons.

To enter the contest it isn't necessary to own a kite. No store kites will be permitted. All kites are to be made by the contestants themselves. Local park fieldhouses will supply free materials and instructions.

The rules are simple. There is no age limit; anybody who can fly a kite is eligible. An entry blank is printed in today's paper. Simply fill in your name, age, and address, then check the event you wish to enter. You may enter all events if you desire. Take the coupon to your nearest fieldhouse. No entry blanks will be accepted if mailed to THE TRIBUNE. A list of parks in your section where entries can be taken accompanies this story.

Events in Contest.

The seven events in the contest are:

Artistic—Kites to be judged for color, beauty, and original design, as well as flying performance.

Novelty—Kites to be judged for unusual construction, mechanical motion, or unusual materials used.

Handwinding—Each contestant to fly his kite unaided and from his hand to the end of 75 yards of string. At a given signal contestant will wind in his string and the first to finish will be declared winner.

Mechanical winding—Kites to be flown to the end of 75 yards of string and then wound in by reel.

Solo box kite—Any type of box or combination plane box kite may be flown in this event. All box kites to be flown without tail.

Messenger—Any type of messenger may be used and shall be attached to kite string by helper, or by contestant not more than 25 feet from flyer's hand.

Strongest pulling kite—Pulling power will be measured by a scale.

Suburbanites will be eligible to enter the contest. They are to mail their coupons directly to F. E. Kardes, park district supervisor of crafts, 425 East 14th street. Mr. Kardes is contest director. All entries must be in by April 15.

South side entries will be accepted at the following parks:

ARMOUR SQUARE, 33d street and Shields avenue.

BESSEMER, 89th street and South Chicago avenue.

CALUMET, 98th street and the lake.

GRAND CROSSING, 76th street and Ingleside avenue.

HARDIN SQUARE, 26th street and Wentworth avenue.

JACKSON, 56th street and Stony Island avenue.

MADDEN, 37th street and Vernon avenue.

JAMES R. MANN, 130th and Carondolet streets.

RUSSELL SQUARE, 83d street and South Shore drive.

TRUMBULL, 103d street and Bensley avenue.

WASHINGTON REFECTORY, 56th street and South Park boulevard.

MISS ANDERSON WILL SING AT BENEFIT SUNDAY

Marian Anderson, Negro contralto, will appear in a benefit recital for the Good Shepherd Community center, 5126 South Park avenue, at 3:30 o'clock next Sunday afternoon in the Auditorium theater. Proceeds will help to finance the social service work of the center.

The center recently purchased buildings and property formerly occupied by the Chicago Orphan asylum. Repairing and remodeling are taking place and an extension unit is being established on the lot adjacent to the Good Shepherd Congregational church, 5700 Prairie avenue.

Horace Cayton has been appointed director. On the board of directors are Dr. T. K. Vogler, chairman; Maj. Joel L Connolly, Arlan W. Converse, Ray Fogler, Dr. Niel Hansen, Mrs. George Wilson, T. K. Gibson, and W. W. Hadnott.

Spring Musical Arranged by Gary Senior Hadassah

The annual spring musical, art exhibit, and tea of Gary Senior Hadassah will take place Sunday afternoon in the B'nai B'rith club rooms in Gary. On the committee are Mrs. M. D. Sharpe, Mrs. Benjamin Saks, Mrs. Jerome Hirschberg, and Mrs. George Richter.

Amateur Photographer Finds South Side a Fertile Field

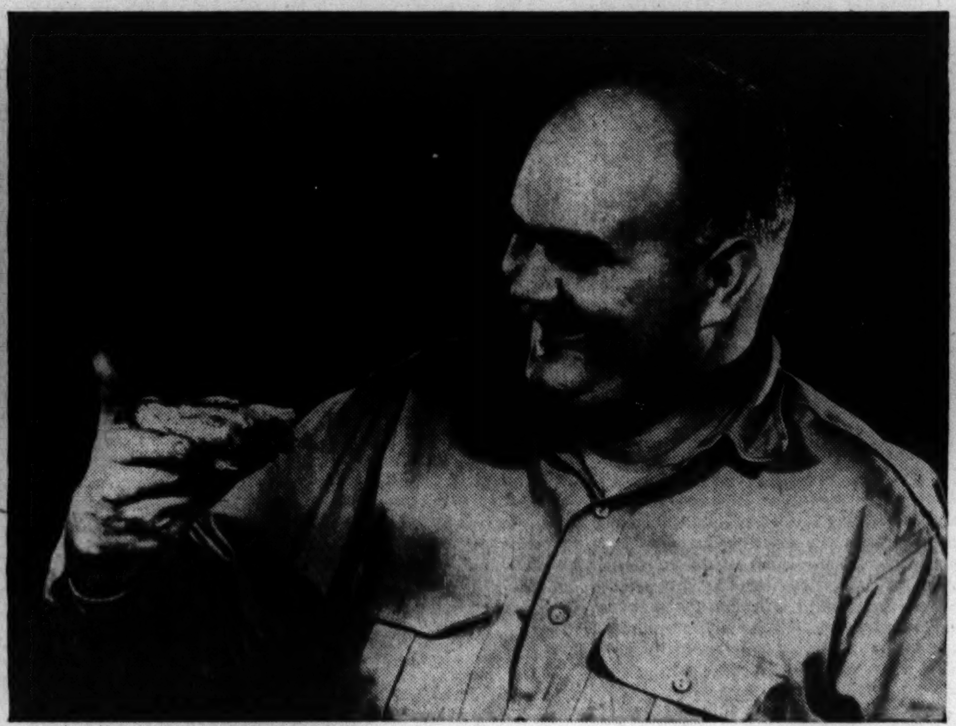

This is not an English back country scene, but an infra red shot of the 55th street promontory shelter in Jackson park. It is an example of the work of Andy Tau, 6850 Jeffery avenue, one of the south side's best known and most ambitious amateur photographers. Andy is most envied for the toning he gives his pictures. At the right is the only picture of Andy in existence. Nowell Ward, fomerly a top flight amateur, took this shot of Andy and the pie six months ago and labeled it "Tough, but Also Gentle."

Andy's Kitchen Would Make a Chef Shudder

BY PAUL HEALY.

Andy Tau's friends in the Jackson Park Camera club describe him as a purist, a perfectionist, and an individualist. He is regarded with mingled admiration and perplexity by persons who are satisfied that the best camers, film enlargers, radios, and phonographs on the market are good. Disdainful of mass made instruments, Andy improves on them, or makes his own.

Such attention to fine techniques takes time, but Andy, who is large, hearty, and industrious, is unhappy unless he can devote 40 hours a week to radio and photography—the same number of hours he works at his job in the metallurgical department of the Youngstown Sheet and Tube company. In addition, he gives demonstrations in toning for the benefit of numerous camera clubs and formerly was studio director of the Jackson park group.

A Use for Kitchen.

Proof that Andy lives for his hobbies may be found in his apartment at 6830 Jeffery avenue, which has become a salon-laboratory. The walls of the living room are hung with enlargements of his best prints and the chairs and couches are weighted with photo-crammed albums. In the kitchen, pantry drawers hold sensitized paper, the icebox contains chemicals, the lights are fitted for dark room work and movements revolve around a huge, homemade enlarger. Once a day Andy converts his kitchen into a place to cook and eat.

Nearly 1,000 negatives are filed away in the kitchen. It also contains processes for "toners" from which he can color his photos almost any shade. His albums hold 130 enlargements ranging from 8 by 10 inches to 16 by 22 inches.

This is evidence of how life has changed for Andy in four years. Since he doesn't drink or dance, hates swing music, and dislikes movies, he once found life "hideously tiresome." Then one day he took some pictures with his brother's camera and knew that he had found an absorbing hobby. At the same time he renewed his interest in radio and discovered that he could make classical music sound right if he built his own sets.

No Contest Entrant.

He learned the technique of picture taking and making quickly, he says, because of an insatiable curiosity and a fondness for reading. In a few years he had won several cups for pictures entered by the Jackson Park club but he doesn't enter contests personally.

"I don't, because every one else does," he laughs. "Why should I try to make a picture to please someone else? I'm an amateur, so I don't have to consider others' standards, which usually don't agree with mine anyway. After all, I'm in this just for the fun of it."

Nevertheless Andy is a member of the Photographic Society of America and his "toners" are the envy of fellow amateurs. He uses a gold, selenium and sulfide process which gives beautiful blue, red, and purple colors of various hues.

He delights in debunking art in photography and refusese to retouch any of his work.

"Too much of it leads to bad photography. It is better training to try to take pictures so that they won't need retouching, which often is used just to cover up the bad spots. Strictly speaking, I insist that mine are photographs, not pictures."

Likes Baby Subjects.

Much of Andy's landscape work was photographed in Jackson park. He uses professional models from art classes and dancing schools for his figure shots. South side babies predominate in his portrait photos.

He designed his enlarger to suit his own quality of work. The standard is made of seamless steel tubing, the lamp house of spun aluminum, and the castings of hard aluminum, machined to order. The powerful lamp has so much speed that it permits ordinary enlargements on contact paper with overheating. Last year he made Christmas cards out of color shot transparencies.

He also is adept at designing radio-phonograph combinations. For a friend he once made a large Gothic cabinet in which he put an amplifier and automatic record changer which handles any size discs. He included an axial dual, 15 inch speaker which enables the listener to pick out the instruments in a symphonic arrangement. The simplified, high fidelity type radio has broad wave bands, powerful condensers and no static.

And fashions these instruments for himself and friends because those on the market strike him as being "in general, unsatisfactory."

This is the way Andy recorded James W. Clark Jr. of 8052 Muskegon street. Andy specializes in babies, landscapes, and figure shots. His work is done on an enlarger he designed himself. He also made his own radio-phonograph combination.

Wandering thru Jackson park one day, Andy induced a friendly squirrel to pose for him. This is the result. Andy formerly was studio director of the Jackson Park Camera club and frequently gives demonstrations of toning processes for the Jackson Park and other clubs. An individualist, he doesn't enter contests "because every one else does" and maintains that he takes pictures only to please himself.

Waller Defense Committee to Sponsor Open Meeting

The Waller Defense committee will sponsor an open meeting at the South Side Community Settlement house, 3201 Wabash avenue, tomorrow evening. Mrs. Molly Waller, wife of Odell Waller, Negro sharecropper who has been granted another trial on the charge of killing a land owner in the south, will be the principal speaker.

Circus at Church.

A circus parade, featuring a magician, is planned by St. Paul's Universalist church, 6614 Blackstone avenue, for 8 o'clock Friday evening.

You're Invited to Bushman's Party Today

BY DAVID ANDERSON.

(Picture on page 6.)

Bushman, the Lincoln park strong boy, is going to have a birthday party today. He'll be 14 years old, which is about voting age among gorillas, and he'll have 14 celery stalk candles on his cake.

If the matchmaking circus press agent don't forget about it, Bushman can expect some jumbo singing telegrams from Susie and Toto, a couple of gorilla girl friends from out of town. Last year Susie sent him a telegram about the size of your SUNDAY TRIBUNE.

Lee Ross, Bushman's old friend and publicity manager, says it's going to be the best birthday party ever held in the Lincoln Park zoo. But the thing that interests Bushman most is his annual birthday cake. Floyd S. Young, zoo director, and Eddie Robinson, Bushman's favorite attendant, worked together on it all day yesterday.

Whipped Cream, Too.

It's a two layer cake, hollowed out of round loaves of rye bread, stuffed with grapes and topped off with a pound or so of whipped cream and 14 crisp celery stalks. Bushman is a big boy now—he weighs 475 pounds—but he takes a small boy's delight in whipped cream cakes, say his keepers.

He has outgrown his early toys, a kiddie car, rocking chair, and football. When he was just a toddler Bushman never went to sleep without holding his football in his arms. But as he grew older and more curious, he pulled it apart to see what was inside. Now he plays with a 45 pound automobile tire which he bounces and squeezes like a rubber ball.

Bushman has been the zoo star now for almost 12 years. When he arrived from French Cameroon country of West Africa, he weighed 37 pounds. Julius Buck, the rare animal collector, says that Bushman lived in captivity for a year in a native village before coming here and had a working understanding of four West African dialects.

Doesn't Count Calories.

He made fast friends with Eddie Robinson who brought him up as a bottle baby. Bushman still drinks his two quarts of milk daily out of the bottle. He eats three eggs a day and peaches, pears, bananas, several bunches of grapes, a handful of sugar-coated cod liver oil pills and now and then nibbles on a gorilla-sized hunk of American cheese. In an ordinary day, Bushman eats 20 pounds of food.

He has a reputation of being the Adonis of the American gorillas. Animal experts say he is the best gorilla specimen in the country. There isn't a single pound of fat on Bushman, because he likes to exercise, especially if there is a crowd in front of his cage.

Husky as he is, he is the most ticklish animal in the zoo. When Eddie Robinson tickles his hand or scratches his back, Bushman giggles and rolls on the floor in a spasm of shrill gorilla laughter.

Susie to Send Picture.

Bushman's party this afternoon will begin at 2 o'clock and last as long as the cake. His keepers say that Susie, the gorilla girl friend from Cincinnati, will send a lifesize photo of herself which they will put in front of Bushman's cage.

You are invited to the party, but don't expect any cake.

Bryn Mawr Young Mothers' Club Plans Fathers' Night

Tomorrow evening will be fathers' night for the Bryn Mawr Young Mothers' club in the rooms at 7000 Jeffery avenue. Dr. Albert W. Palmer, president of the Chicago Theological seminary will speak on "Meeting Children's Questions About Religion."

OUR TOWN

Paragraphs About People You May Know

MISS JEANETTE POULSEN, 7250 Langley avenue, and Thomas Pettigrew, 1512 East 60th place, are winners of the Greater South Side Four Arts league talent contest conducted recently. Miss Poulsen was named the best of a field of 13 singers and Mr. Pettigrew won out over four other instrumentalists. He is a violinist. The winners will be rewarded with a joint recital with the winners of last year's contest — Marilyn Hiskey, violinist, and Irving Davidson, bass baritone. The program will take place April 16 at the Chicago College club, 30 North Michigan avenue.

Jeanette Poulsen.
[Hoffman Studio.]

THREE south siders have paintings in the annual Business Men's Art club exhibit in the Mandel Brothers galleries. They are Jacob Sander, 5508 Hyde Park boulevard, a wood engraver, who contributed three character studies; Arthur Kimball, 5496 Hyde Park boulevard, retired, who did "Kitty Foyle," and Col. H. B. Colby, 6200 Kenwood avenue, photoengraver, who is represented by two landscapes.

Eleanor Landon, 7841 South Park avenue, Mundelein college chemistry major, has been awarded a half-time teaching assistantship in the analytical division of chemistry at the University of Illinois, with research to be done in that division. Miss Landon will receive a stipend of $600 with exemption from tuition and fees for the term beginning Sept. 1.

Dads Flew in World War So They Carry On

Like a lot of other fellows, Maurice G. Getzoff has decided not to wait for the draft. He has volunteered his pigeons for national defense. Within a few weeks he'll say good-by to some of the descendants of his birds conscripted in the last world war, before shipping them to the new army signal corps at Fort Monmouth, N. J. The army may take about 25,000 pigeons from the Chicago area.

Maurice Getzoff.

A fancier of homing pigeons since childhood, Mr. Getzoff is pleased that he can express his patriotism with his birds. He is sure they will give a good account of themselves, because they are descended from champions. Altogether, there are 50 winged messengers in the loft over his garage and a dozen trophies in his living room at 7740 Crandon avenue.

Six Weeks Old.

The birds that Mr. Getzoff is classifying 1-A for army service will be six months old, which means that they'll be ripe for "settling"—that is, old enough to realize the advantages of going straight home. A few weeks after the army receives them, he explains, they'll probably be trained at distances of 15 or 20 miles.

"Over in Europe," he says, "the pigeons are right up at the front with all the other brave boys. When all other communications are destroyed, you can always depend on at least one of several birds to get thru. Some of them show up wounded by shell fire, and many are killed, but they don't let you down."

If some of Mr. Getzoff's birds are sent to England, he hopes they'll live up to the tradition begun by Spike, The Mocker, Big Tom, President Wilson, Cuisy Bill, Lady Osman, and other heroic figures of the last world war.

For Young Birds Only.

War and racing are for young birds only, he points out. When his pigeons are seven or eight years old, he uses them only for breeding purposes. They just lounge around in cages, dreaming of past glories. In retirement in his loft now are Byron, a blue checked splash who was practically unbeatable in short races [75-300 miles] from 1932 to 1938, and All-American, a black checked splash who became famous when he won the world's fair race for young birds in 1933.

Mr. Getzoff says he once was offered $500 for All-American, who received trophies from President Roosevelt, Gov. Horner, and Germany, but that he couldn't bear to part with him. Annually his pigeons are entered in about 20 old-bird races and 15 young-bird races.

One of the best racing performances, he recalls, was turned in by the late Maudy, a blue bird named after his wife. It was Maudy who defeated 160 other pigeons in a 500 mile race in 1936, finishing two and a half days ahead of her nearest competitor in spite of a heavy storm. In 1937, however, Maudy got lost in a snowstorm and never came home.

Mr. Getzoff has never been able to

[Continued on page six.]

Visiting in South

Sandy Kerr, 5720 Kenwood avenue, and his mother are in Winter Park, Fla., this month, visiting his grandparents. He'll return to Chicago after being joined by his father, Donald R. Kerr.

BUSINESS WILL CEASE 3 HOURS ON GOOD FRIDAY

Church Services to Fill the Period.

A suggestion for the observance of Good Friday in Roseland two years ago has grown to an organization which will have the coöperation of more than 100 churches in this season's celebration. The suggestion was made by William A. Chapman, Roseland real estate man, to the Adelphic Bible class of the First Reformed church of Roseland.

William A. Chapman.
[Tribune Photo.]

It is simply a plan whereby business ceases from noon to 3 o'clock on Good Friday and people attend church services. Chapman, who is president of the Good Friday Observance association, says he borrowed the idea from Hammond where it had been in operation for several years.

The Bible class members received coöperation in 1939 from San Salvador council of the Knights of Columbus. Chapman says he thinks the greatest result of the 1939 effort was "the fellowship between Catholics and Protestants."

Expect All to Close.

In 1939, a half dozen Roseland business houses closed for the Tre Ore, the three hour period. Last year, Roseland business was 90 per cent closed for the time. The chain stores in the area coöperated, also.

Special arrangements were made to continue serving food until 1 o'clock in restaurants and in the restaurant sections of the various stores. This year, Chapman and others interested in the project say they believe Roseland business will be entirely at a standstill in observance of the holy day.

Forty-one South Chicago churches representing at least 10 different denominations are joining the movement this year. The Santa Maria council of Knights of Columbus and Lutheran Laymen's league are the South Chicago sponsors. Churches in Riverdale and Dolton became interested last year, and they again will coöperate. Churches in Mount Greenwood are enrolled, and there are several coöperating churches in Morgan Park and Beverly Hills.

Have No Customers.

Chapman recalls that he drove down Michigan avenue in Roseland shortly after noon a year ago. He reported that the entire section had become suddenly and reverently quiet. Merchants said their stores cleared shortly before noon. It was no trouble to close for the period.

A group of Roseland Catholic churches instituted Tre Ore Good Friday services last year. Each church was crowded to capacity. Therefore, more services are planned for this year. The Protestant churches coöperated in union services.

And after the season in 1940, the Adelphic Bible class met with the San Salvador K. C.'s, "proof of the splendid good fellowship we built up," Chapman relates. The good fellowship isn't confined to operating between Catholics and Protestants. There is a growth of understanding and friendship within the various denominations. There are 17 Catholic churches enrolled in South Chicago.

Makes for Good Will.

Sponsors of the movement are cognizant of the sacrifice business men make. However, ministers and laymen alike are convinced that the ensuing community good feeling becomes a business asset.

The formal organization of Good Friday Observance association took place just three weeks ago. Chapman, a layman in the First Reformed church of Roseland, is assisted as chairman by Joseph M. DuBois. Frank J. Marcolini is secretary; Peter Poelstra, publicity chairman, and Emile Royer, treasurer.

Chapman says he believes the surnames of the officers are indicative of the completely community representative character of the organization. The advisers are the Rev. Joseph Moloney, representing Catholic churches, and the Rev. Magnus Dahlen, representing the Greater Pullman Ministerial association.

Seek City Recognition.

The officers have requested recognition from the Chicago city council. Such recognition, according to Chapman, will help the group to grow.

"We've had inquiries from at least six other Chicago communities," he says. "We hope our plan may become citywide, even countrywide. That is one reason we did not use the word 'Roseland' in our name. We do not want to represent this as a project peculiar to one community. We hope many other communities will join us."

The businessmen in the organization have inaugurated business methods. They've had 20,000 buttons made. The buttons have a violet background, symbolic of the Lenten season of penitence. A white Latin cross is stamped in the middle of the purple field, and the legend "Observe Good Friday" encircles the cross.

EINHORN'S Salute to the Navy

Spring Suit Scoop

With its sailor collar and white vestee, this fine Forstmann wool dressmaker suit in deep Navy skirt and red jacket is tops in the spring fashion parade. This suit may be had in Navy, Black or any other fashionable spring colors.

$47.50

Use Our Convenient Lay-a-way or Budget Plan

BEFORE YOU BUY

See our complete selection of Spring coats and suits as low as $16

J. EINHORN & SON

939 EAST 63rd STREET

Open Tuesday, Thursday, Saturday Evenings

Voice of the South Side

Readers of the Metropolitan Section are invited to contribute to this column on matters of neighborhood interest. Readers should confine themselves to 200 or 300 words. Full names and addresses must be given. No manuscripts will be returned. Address Voice of the South Side, The Tribune.

PRAISES HYDE PARK HIGH.

I think the public school system is to be congratulated, if all its high schools are as alive as Hyde Park is. Since my boy has left grammar school and attended Hyde Park there has been a marked improvement in his disposition and character.

This is because the school has so many activities outside class that he is always busy after school and doesn't have time to hang out with his old gang of hoodlums. Every day he comes home to dinner and tells me how he is trying to make good in the band, the newspaper, or some athletic team.

He has become a good boy, I think, because he has found something to work for and is full of enthusiasm. This is heart warming to his mother.

A MOTHER.

WANTS RESPECT FOR PATROLS.

You'd think if a boy asked to do patrol duty and gave his time after school every day and during lunch hour, he would get respect from his classmates. But my boy, who attends school on the far south side, says there are certain boys in the school who jeer at him and try to make his job harder. Any one who doesn't respect a patrol boy, who is trying to save lives daily, ought to be ashamed of himself. I wish parents out on the far south side would teach their children a little manners. E. P. C.

LIKES LIBRARY SERVICE.

I want to thank the staff of the new South Chicago library for the wonderful way they treated me when I went in there last Monday, opening day. It seemed there were hundreds of other persons coming and going at the desks, and getting in our way, but the clerks were smiling and showed me to just the books I wanted. I never was treated so good in my life. L. M.

UNITED CHURCH SCHOOL PUPILS TO EXHIBIT WORK

The ninth annual church school exhibit of the United Church of Hyde Park will be opened this week, beginning today. Creative products expressing children's conception of Bible stories and religious teaching will be on display.

Included will be painted relief maps of Palestine, clay models of Judean pottery, Galilean houses, reed pens and scrolls, parafin plaques with Hebrew lettering, model churches and illustrated Biblical memory work and stories.

Coöperating with Mrs. Philip L. Mathison, director of religious education, are Mrs. James R. Duncan, Mrs. C. Johnston Smith, Mrs. W. E. Crowe, Mrs. Leon Tomokins, and Mrs. Harold Blim, department heads.

SOUTH SIDE ELKS TO INSTALL NEW RULER TUESDAY

Chicago South Side lodge, Benevolent and Protective Order of Elks, will install officers Tuesday eevning at the Elks clubhouse, 6156 Cottage Grove avenue. Robert W. McKinlay, 7817 Essex avenue, will become exalted ruler.

Other officers to be installed are Noel P. Weaver, 5444 Ellis avenue; John Campbell, 7088 South Chicago avenue; Eugene Smith, 5836 Artesian avenue; Thomas Reinert, 6156 Cottage Grove avenue; George Sulnick, 5237 Drexel avenue; Leonard Leske, 6418 Minerva avenue; and Arthur Olson, 1745 West 91st street.

Joseph M. Cooke, past president of the Ilinois State Elks association, and member of Harvey Elks lodge, will officiate.

CASES REVEAL WHAT JOBS WIN DELAY IN DRAFT

Industrial Needs Take Worker First.

BY HAROLD SMITH.

Soldiers on the home front are important to the nation's defense as well as those in the field.

This is the conclusion to be drawn from conversations with selective service officials and from a perusal of actual cases that have been passed on by both the local draft boards and some of the boards of appeal in Cook county.

Just as it is considered not to the best interests of a strong military machine to disrupt families, so also is it deemed unwise to upset the conduct of business where it does not collide with the national welfare, according to the philosophy that appears to underlie the draft officials' decisions.

Case of Chemist.

William H. King Jr., administrator for the eight draft appeal boards in Cook county, delved into review board files for these actual cases to show how draft officials strive for a common sense application of selective service laws and regulations:

Registrant A is a chemical engineer earning $50 a week with a large corporation engaged in the manufacture of carbohydrates. He asked occupational deferment, but his local draft board, after weighing the facts, made him available for immediate service.

He carried his case to the review board, thus earning automatic deferment until his case was decided. The review board held that research chemists in this particular field required long special training and so were hard to replace, accordingly defering the appellant to Class 2A [for those necessary in their civilian activity].

Registrant B was also a research chemist, 25 years old and single. His local board had placed him in Class 1A but he appealed for occupational deferment. Both he and his employer represented that it would require six months' intensive training to school a man to do the work.

Discover New Angle.

The review board learned that this registrant recently had applied for a second lieutenancy in the army's chemical warfare department, apparently with the approval of his employer, which the reviewers took as proof that he was not regarded as indispensable. This board denied the appeal.

Registrant C was head of a steel plate fabricating plant which employs 20 to 25 men and is building naval air service equipment. He took charge when his father, the founder, retired, his record set forth. Though listed as president and treasurer of the company, his salary was given as only $1,200 a year. He appealed his local board's 1A classification, but his appeal board agreed that he was not indispensable to the business and therefore denied the appeal.

Wins Delay to July 1.

Registrant D, 34 years old and unmarried, had for five years headed a small factory with three paid and three contract employés. He asked occupational deferment on the ground that orders on hand could not be filled without him, and appealed after the local board classified him for immediate service. This review board went more fully into the case, then reclassified the man in 2A until July 1, at which time the local board will again pass on his indispensability.

Draft officials think of a "necessary" employé as one whose removal might impair his employers' efficiency to the point where its output might suffer or other employés might be thrown out of work.

Here is the expression of the selective service regulations by which these officials are guided:

"In Class 2A shall be placed any registrant found to be a 'necessary' man in any industry, business, employment, agricultural pursuit, governmental service, or any other service or endeavor, or in training or preparation therefor, the maintenance of which is necessary to the health, safety or interest in the sense that it is useful or productive and contributes to the employment or well-being of the community or the nation."

Can Be Renewed.

The regulations say no Class 2A deferment shall be for a longer period than six months, but that they can be renewed indefinitely for like periods.

Up to Feb. 1 only eight appeals were won by the registrants. The appellants winning full six-month deferments included the owner of a retail tobacco store, the assistant secretary and auditor of a motor bus company, a manufacturer of sports equipment, and a salesman of printing and lithographing rollers.

Draft Number of 1,000 to Be Called in April

Because of rejections, deferments, and registrants who have previously volunteered, local draft boards in Chicago in most cases have progressed well down their lists in furnishing men for army training.

Increased quotas for April mean that many men with order numbers of 1,000 or over can expect to be called up next month.

Here is the list of the highest order numbers reached by each local board by last Wednesday morning, exclusive of volunteers, who were inducted in the order in which they sought to serve.

Board—	High No.	Board—	High No.	Board—	High No.
1	96	52	376	102	332
2	122	53	509	103	445
3	42	54	279	104	271
4	177	55	263	105	298
5	185	56	482	106	198
6	594	57	515	107	218
7	183	58	658	108	101
8	246	59	518	109	151
9	365	60	283	110	298
10	220	61	415	111	304
11	441	62	276	112	309
12	724	63	228	113	219
13	316	64	254	114	541
14	404	65	688	115	379
15	551	66	304	116	255
16	257	68	262	117	102
17	242	69	538	118	200
18	250	67	326	119	223
19	191	70	398	120	192
20	276	71	302	121	298
21	217	72	687	122	124
22	231	73	216	123	308
23	265	74	312	124	319
24	303	75	369	125	321
25	319	76	371	126	374
26	339	77	475	127	228
27	76	78	611	128	203
28	635	79	212	129	236
29	592	80	393	130	182
30	350	81	289	131	433
31	398	82	194	132	401
32	484	83	266	133	478
33	733	84	270	134	240
34	203	85	170	135	291
35	297	86	444	136	235
36	339	87	224	137	515
37	589	88	345	138	407
38	359	89	536	139	355
39	241	90	559	140	497
40	210	91	448	141	158
41	351	92	399	142	263
42	145	93	164	143	493
43	199	94	501	144	252
44	317	95	303	145	298
45	559	96	179	146	463
46	413	97	234	147	479
47	441	98	252	148	220
48	606	99	392	149	294
49	449	100	181	150	632
50	378	101	289	151	616
51	297				

The numbers shown are the ones used to determine the order in which registrants are called up for classification, as distinguished from the national draft lottery numbers assigned at the very start of selective service.

SOUTH SHORE 'Y' TO HAVE ANNUAL DINNER THURSDAY

New Directors Will Start Year of Service.

The new members of the board of directors will be introduced at the 10th annual meeting of the South Shore Y. M. C. A. Thursday evening in the South Shore Community church, 7401 Yates avenue. The meeting will be preceded by a dinner served by Miriam circle of the church, led by Mrs. Manning Hodgdon, 7311 Paxton avenue.

James Bridge will begin his second year as chairman of the board. New members are Sam Crabtree, 7953 Oglesby avenue; Lynn Dye, 8401 Oglesby avenue; J. N. Elliott, 7323 Chappel avenue; John Fedosky Jr., 8124 Paxton avenue; Carl Frick, 8512 Constance avenue, and Walter B. Kessens, 7731 Yates avenue. Appointed to the advisory board are Charles Ringer, 7915 Exchange avenue, and Carl Schick, 7521 Ingleside avenue.

New Girls' Committee.

Among the innovations to be discussed will be the introduction of a new committee on girls group work headed by Mrs. W. J. Farwell, 8118 Paxton avenue. Others on the committee are Mrs. Chester Spivey, 7216 Bennett avenue; Mrs. D. W. McFall, 7224 Yates avenue; Mrs. R. V. Goodrich, 548 East 86th place, and Miss Louan Sutton, 7345 Luella avenue.

The South Shore "Y" was founded in 1931 when a group of 38 men met at the South Shore library branch and organized under the chairmanship of George E. Q. Johnson. Andrew J. Reed Jr., industrial secretary of the South Chicago "Y," was engaged as executive secretary. At present 86 organized groups are directed from the headquarters at 2320 East 75th street.

Statement on Camp.

R. D. OBrien, general secretary of the Oak Park "Y," will be the principal speaker at the meeting. The men's glee club will sing under the direction of E. F. Wickfelder, 8018 Kenwood avenue, director. A statement about the new Camp MacLean for south shore boys will be made by William H. Clay. The camp is scheduled to open June 29.

Thinking of Raising Bees? Here's Chance to Get Tips

A question box will be featured at a meeting of the Cook-Du Page Beekeepers' association Saturday night at Marquette park fieldhouse, Marquette boulevard and Kedzie avenue. All persons interested in the culture of bees and the production of honey are invited to attend. Carl A. Olson of La Grange is president of the association.

SALE
Selling Out Entire Winter Stock
Fur-Trimmed COATS
Now $25
Formerly to $75
LEEDS, Inc.
222 North Michigan Ave.
½ Block North of Lake St.

for Easter and Every Day
DE WITT SHOES FOR CHILDREN

FOOT-MUSCLE DEVELOPER Sizes 4½ to 12

Dress Slipper Patent and White

Smartly styled for the Easter parade—ruggedly constructed for hard play—scientifically crafted to develop strong healthful feet . . . De Witt shoes give your children all of these extra advantages yet they cost "so very little more." Choose the new spring style you like and have it fitted by experts using only the newest scientific fitting equipment.

BOYS' MOCCASIN Brown. Sizes 12½ to 9

Patent and Brown Alligator Calf

For Boys and Girls 'Til Age 14, Widths AAAA to EE
Infants, Sizes 3 to 8...$2.95 to $3.95
Children, 8½ to 12...$3.75 to $4.85
Miss, Youths, 12½ to 3...$4.50 to $4.85
Girls, Boys, 3½ to 9...$4.85 to $6.75
Charge Accounts if Desired

J. R. De Witt, Inc.
Children's Scientific Footwear
NORTH SIDE STORES
1205 Devon Ave. Daily to 6 P. M. Except Thursday and Saturday, 9 P. M.
Hubbard Woods 894 Linden Ave. Daily to 6 P. M.
SOUTH SIDE STORE
2223 East 71st Street Daily to 6 P. M. Except Tuesday, Thursday and Saturday to 9 P. M.

OCCASIONAL CHAIRS
Special $4.85
An exceptional value. Attractively upholstered in tapestry or veleur. Spring seat. Sturdy — well-designed.
A-1 Manufacturers
8928 Commercial Av.
SAGinaw 7273

COUPON
MATTRESS RENOVATING
One Day Service
$1.99 with this coupon
Phone SAGinaw 7273
All Work Guaranteed
A-1 Manufacturers

AUCTION SALE of Fine Furnishings
MONDAY, MARCH 31
Afternoon and Evening at 2 and 8 P. M.
Large lot of Oriental and French Wilton and plain color Rugs, also Runners. Walnut Bedroom Set, period Dining Set in rare woods, Lounge Chairs, Sofa, French occasional pieces, Sterling and Sheffield Silver, fine China and Glassware, complete Dinner Service, Cutlery, Oil Paintings by noted Artists, Hall Clock, carved Desk, Lamps, Mirrors, Linens, Laces, Utensils, etc. All the above from near North Side apartment.
Auction Rooms of
ALBERT J. MENDELSSOHN
(Est. 1918)
423 SOUTH WABASH AVENUE
(Between Congress & Van Buren St.)
The old reliable Loop Auction House

Celebrating CROYDON'S 4th ANNIVERSARY
SUNDAY . . . TODAY ONLY!
WHILE 3000 LAST
Genuine Hall Ovenproof BAKING DISH
Regular 50c Value
19c
Genuine vitrified China. Family size dish. Alpine Blue or Dawn Pink.
Limit 1 to Customer
No Mail or Phone Orders, please

Join Our Merchandise Club for China and Glassware Purchases
Croydon China Co.
9205-07 SOUTH WESTERN AVE.
Open Sunday and Daily, 10 A. M. to 10 P. M.

RUG Cleaning
9x12 DOMESTIC $1.95
KLEVER KARPET KLEANERS SHAMPAY
Call OAKLAND 4603
Special!
FURNITURE AND DRAPES CLEANED
Our representatives will gladly call and give you an estimate.
Our ORIENTAL Rug Cleaning Department is under the supervision of native Armenian Specialists
ONE OF CHICAGO'S OLDEST RUG CLEANING PLANTS
4633-41 Cottage Grove Ave.
Klever Shampay

Let BON TON'S ASCOT SERVICE
Help Make Your Home Spic and Span for EASTER
SPECIALS
SPREADS 10c
CHENILLE CANDLEWICK... Finished
Lovely finish that will add beauty to your room.
BLANKETS 10c
COTTON WOOL .... Finished
Beautifully finished. Will be soft, warm, fleecy and comfortable.
CURTAINS 19c
BEAUTIFULLY FINISHED
EITHER ONE A REAL BARGAIN WITH OUR $1.00 DAMP WASH OR ANY OTHER BUNDLE
Send them to BON TON LAUNDRY this week and see for yourself the enjoyment and satisfaction it will bring you.
HERE'S WHY YOU WILL LIKE ASCOT LAUNDRY SERVICE:
1 Filtered water is used exclusively.
2 Protecting nets safeguard your clothes against wear in washing.
3 Only fine, pure soaps are used.
ALL SERVICES AT POPULAR PRICES
CALL NOW!
Pick up and delivery before 8 A. M. if desired
Englewood 8730
Bon Ton
ASCOT Laundry
Home of the Ascot Process

GET OUR PRICES BEFORE YOU BUY!
REAL SAVINGS ON America's 4 Leading Brands
BROADLOOM RUGS
Over 2,000 patterns in new rugs of every description, displayed under modern daylight lamps to show their true color values. You will find comfortable lounges and courteous attendants—to make your shopping a pleasure.

Texture Patterns
9 Ft. Widths Only
Wine color only. Top quality. Made by Mohawk, will last a lifetime. Closing out at Sq. Yd.... $4.29
Leaf Pattern $4.79 sq. yd.

Early American Pattern
Deep pile, extra heavy quality Axminster. 9 ft. width. Special while quantity lasts. Sq. Yd.... $2.29
Twist, New Cinnamon Brown $4.29 sq. yd.

Heavy Twist
All perfect quality, formerly much higher priced. Colors: beige, tan, rose, wine, green. 12 ft. widths. Sq. Yd.... $4.79
9x12 Sample Broadloom $2.49 sq. yd.

Wilton Broadloom
12 ft. widths. Large selection of colors. Perfect quality. A masterpiece in seamless carpet. Formerly $6 to $7 value. Sq. Yd... $3.69
Sample Broadlooms 9 ft. widths, $2.95

Typical Sensational Values
MANUFACTURERS' SAMPLE RUGS

	REG.	SALE
9x12 Axminster by Mohawk	$42.50	$29.95
9x12 Axminster by Alexander-Smith	47.50	32.50
9x12 Plain color Velvet by Mohawk	47.50	32.50
9x12 Wilton Broadloom	62.50	47.50
9x12 American Orientals by Gulistan	97.50	79.50
9x12 Genuine Gulistans	165.00	119.50
6x9 Axminsters by Alexander-Smith	29.50	19.50
6x9 Axminsters by Mohawk	37.50	22.50
6x9 Oriental Reproductions	22.50	12.95

WE TAKE YOUR OLD RUG IN TRADE
and make a liberal allowance on any old rug regardless of size. Convenient terms.

Inlaid Linoleum
• Armstrong • Pabco
• Congoleum-Nairn • Sloane-Blabon
Felt-Base Linoleum By Sloane-Blabon 29c Sq. Yd.

OPEN EVERY EVENING UNTIL 9 P. M.
Klever Shampay CARPET CO.
4647 COTTAGE GROVE AVE.
Phone OAKland 3000

Styled for Young Moderns

this smart, practical new group of Budget Priced Furniture!

SECTIONAL SOFA

Each section is a complete unit . . . use it as a chair. Two make a love seat, three or more a semi-circular couch! In a wide choice of covers.

Each section....$34.00
End or Corner Section (not pictured)....$38.50
Center Section (not pictured)....$28.50

OCCASIONAL CHAIR

In comfortable armless modern style.

$29.75

LOUNGE CHAIR

With luxurious down-filled pillow back.

$38.50

Functional Occasional Pieces to Match Bed room and Dining room groups in smart livable modern styles.

STALEY FURNITURE & DERK SMIT

6830-32-34 Cottage Grove Avenue

Phone: Dorchester 3584-5-6

Distinctive Furniture — Draperies — Upholstering — Repairing — Refinishing

Hyde Park Vogue

SPRING is HERE!

Now Showing

New Collection

COATS • SUITS

DRESSES

MILLINERY

Inquire About Our Extended Charge Plan Payable in 90 Days

HYDE PARK VOGUE

5205 HARPER AVE.

One Block West of Lake Park

We Specialize in Finest

ASHJIAN BROTHERS, INC.

Rug Cleaning

Our experience in cleaning and repairing the finest and most valuable rugs in Chicago enables us to render a cleaning service that cannot be matched elsewhere.

9x12 Domestic 2.75
9x12 Twist Carpeting 4.00
9x12 Oriental Rugs 6.50

Other sizes at proportionately low prices

REGENT 6000

your rugs insured while in our possession

ASHJIAN BROS. inc.

"This mark is your protection—look for it!"

Branch Store: 2313 E. 71st St.

Cleaning Plant

Established 1921

8066 S. Chicago Avenue

SUBSCRIBE FOR THE CHICAGO TRIBUNE

CLUB PUBLICITY TO BE STUDIED AS WOMEN MEET

2d District Members Will Scan Stories.

A special program has been planned for the meeting of the press and publicity chairmen of the 2d district, Illinois Federation of Women's Clubs, at 10:30 a. m. tomorrow in the loop headquarters. The annual study of news stories of club activities will be made preparatory to making press scrapbooks as records for future reference.

There will be talks by Chicago newspaper representatives, a luncheon, and a clipping exchange. Club and district officers and press chairmen going into office next year have been invited, according to Mrs. J. Sewell Mather, chairman.

Bryn Mawr Woman's Club.

Sylvanus DuVall of the department of economics of George Williams college will speak on "Successful Marriages Are Homemade" before the club at 11 a. m. tomorrow. He will be introduced by Mrs. L. E. Shears, citizenship chairman.

At the 2 p. m. session, Howard M. Duff, director of the American Federation of Scientific Astrology, will give a chalk talk titled "Why You Look That Way." In charge of the program will be Mrs. Chester H. Greene, chairman of the home and education department.

Chesterfield Woman's Club.

Officers and chairmen of committees will give annual reports preparatory to closing the year's activities at the annual meeting in Tuley park fieldhouse at 1 p. m. Tuesday. Mrs. Willis K. Reynolds, 640 East 89th place, chairman of the finance and revisions committee, will offer by-law revisions for action.

The first vice president, recording secretary, and the house, luncheon, membership, fine arts, home and education, and American citizenship chairmen will be elected for the new club year. Mrs. William Bogner has been serving as chairman of the nominating committee, assisted by Mrs. L. Thane DePoy, Mrs. Reynolds, Mrs. Frank Derby, and Mrs. Roy L. Anderson. Members of the board of directors will be hostesses.

Hyde Park Travel Club.

The annual spring luncheon will be held tomorrow in the Windermere East hotel under the chairmanship of Mrs. William Hamilton. Mrs. Arthur C. Lake, president of the club, will introduce officers and chairmen who will serve for the coming season.

South Shore Woman's Club.

Mrs. Fred Acker will be honored by members and friends with a spring luncheon Wednesday in the South Shore Country club. Mrs. Charles H. Plitt will have charge of arrangements.

University Church Club.

The annual luncheon for new and old members will take place at 1 p. m. Tuesday at which reports for the year will be made by officers and chairmen. After the luncheon Mabel Landran Torrey will speak on "The Soul of Sculpture." Mrs. E. J. Jackson, 5319 Maryland avenue, will be luncheon hostess.

Windsor Park Woman's Club.

Election of officers will take place at 1:45 p. m. Tuesday afternoon in the club rooms at 2619 East 76th street. Mrs. A. A. Crimp and Mrs. Bernard E. Towers will be judges of the votes and Mrs. J. F. Porter, Mrs. A. E. Taylor, and Mrs. Charles Link will be the clerks.

Reports will be read by officers, department chairmen, and delegates to various departments of the Illinois Federation of Women's Clubs. The club chorus, directed by Mrs. David Tietz, and accompanied by Mrs. Paul Battenfield, will offer entertainment. At 10:30 a. m. Mrs. Theodore Lely, president, will conduct the last meeting of the year of the board of directors.

Woodlawn Round Table.

The annual meeting will take place at 1:30 p. m. in the First Presbyterian church, 64th street and Kimbark avenue, Wednesday. Delegates will give their annual reports. Mrs. W. M. Thompson has arranged a program which will include a reception to the new members who have joined the club during the year. A group of songs will be offered by Mrs. Frank Vibranz, accompanied by Mrs. Joe Bradley.

Woodlawn Woman's Club.

The home and education department will present a garden program on Tuesday in the Southmoor hotel. Mrs. D. A. Edmonds, chairman, will introduce Mrs. Phillip S. Blanchard, director of the better speech class of the club, who will read several garden poems. Mrs. F. W. Julstrom, member of the Garden Club of South Shore, will give an informal talk and illustration on how to arrange fresh flowers and dry winter decorations. At the morning session the election of officers will take place and reports will be read.

Woodshore Woman's Club.

"A Writer in the Business World" is the title of a talk to be given by A. L. Alwood at the meeting Tuesday evening in the Plaisance hotel. There also will be an election of officers and chairmen.

Mrs. Daniel Portley will introduce the musical part of the program, to be supplied by the Hyde Park High school talent bureau thru Miss Katherine Findley, music director.

Women Voters.

The Woodlawn League of Women Voters will meet tomorrow in the First Presbyterian church.

Plans Wedding

Miss Kathryn Clifford, daughter of Mr. and Mrs. Thomas B. Clifford, 6900 Chappel avenue, will be married to Charles W. Ephgrove, son of Mr. and Mrs. Charles Ephgrove, 6728 Paxton avenue, on Saturday, April 19. The wedding will take place in the log chapel on the campus of Notre Dame.

RETAINS OFFICE IN LIONS CLUB THRU 19 YEARS

Woodlawn Unit to Honor Tail Twister Greve.

Henry Greve, 6240 Kimbark avenue, is such a fun-loving fellow that he has been elected Tail Twister of the Woodlawn Lions club for the last 19 years, a record among the International Lions association's 3,800 clubs. The job of Tail Twister, according to Dr. Robert C. Caldwell, Woodlawn president, calls for a "policeman" who can keep order at meetings, lead the singing, and enforce the wearing of buttons without injuring members' feelings. This fits Henry so well that members have been loathe to elect any one else since 1922.

Henry Greve.

Tomorrow evening the club will present Henry with a 20 year old monarch chevron in recognition of his achievement. The presentation will be made at a dinner dance celebrating the organization's 20th birthday in the Hayes hotel.

Judge Igoe to Speak.

The Woodlawn club was the second in the city to receive its charter from the International Association of Lions Clubs. It was preceded only by the Central club, which is the parent association. Eugene E. Herr, who has been appointed general chairman of the affair, is the only charter member with continuous membership.

Guest speakers will be Federal Judge Michael Igoe, one of the charter members of the club, and Melvin Jones, founder of the International association. Altogether, several hundred persons are expected to attend, including officers of the International association, members of neighboring clubs, friends, and former members.

The invocation will be given by Dr. Ross C. Gibson, pastor of the United Presbyterian church, 62d street and Woodlawn avenue, former member. W. H. Buck of Saugatuck, Mich., a past president, will be toastmaster. Entertainment will be supplied by Loree Lee, 9 year old Woodlawn resident, who has appeared in seven Hollywood movies, the Wilson School of Music orchestra, and a skit by the Woodlawn Boys club.

Those to Be Honored.

Twenty year charter chevrons will be presented to Mr. Herr, John Hayes, and Alvin Wagner and 10 year old monarch chevrons will be given to William Watson, S. Y. Bloom, R. N. Griffin, J. J. Heritage, and H. D. Ludlow. Several new members will be installed at the party.

Assisting Mr. Herr as committee members are George W. Fitzgerald, tickets; John Hayes, refreshments; Sam Bloom, decorations; Dr. J. D. Johnston, program; Al Wagner, old members; Dr. Johnston and Mr. Wagner, publicity; Mr. Greve, community singing, and Mr. Herr, souvenir program.

2D DISTRICT JUNIOR WOMEN ARE TO MAKE FINAL DANCE PLANS

Final arrangements for the dance at the Lincolnshire Country club will be made by the juniors of the 2d district, Illinois Federation of Women's clubs, at the last board meeting Tuesday evening. The session will be held at the home of Miss Beulah Kendall, 7346 Clyde avenue. Mrs. James Bensen, 7050 East End avenue, will be co-hostess.

Miss Arlene Sablotny, ways and means chairman, is in charge of arrangements for the dance. Mrs. Glenn Johnson is program chairman, assisted by Miss Shirley Thompson, Miss Avian Reinemeyer, and Miss Dorothy Allison. Arrangements for the banquet to be held May 1 at Burton court of the University of Chicago also will be made.

Mrs. Bolton Dixner, 8034 Vernon avenue, has been voted convention delegate of the 2d district juniors. Miss Rose Thomason, 7642 Luella avenue, will be alternate.

Spring Luncheon.

The South Shore Lyric and Dramatic club will hold its spring luncheon Wednesday at the Del Prado hotel.

MacCORMAC SCHOOL of COMMERCE

★

SPRING CLASSES NOW ORGANIZING

ENROLL NOW!

Training pays big dividends. Today's opportunities are going to men and women who are ready for them—and MacCormac graduates are particularly welcome in industry. We have more calls for jobs than we can fill.

Beginning and Advanced Classes in All Subjects

Day or evening

Call or Phone for information—no solicitors

FREE Placement Bureau

Hyde Park 2130

35 Years in Woodlawn

1170 E. 63rd St.

Near Woodlawn

9 BOY SCOUTS ARE PROMOTED TO LIFE RANK

Nine boys in the South Shore Boy Scout district were promoted to the rank of Life Scouts recently. They are Werner Neuman, Louis Kuh, Jack Gumbin, Jerry Dreyfuss, Jerry Lebow, Haydn Johns, Dick Sanders, William Clammons, and Glenn Johnson.

To advance to life rank they had to have satisfactory service as a Star Scout for at least three months and have qualified for the following merit badges: first aid, physical development of athletics, personal health, public health, life saving, and pioneering or safety.

Z. Erol Smith, 7625 Kingston avenue, is the only Scout in the district to receive a bronze palm for additional merit badges over the required 21 for Eagle rank.

Stylist Will Talk Before Lincolnshire Club Group

Interior decorating will be the theme of the program at the meeting of the woman's auxiliary of Lincolnshire Country club at 2 o'clock this afternoon at the clubhouse. The speaker will be Miss Imogene Thread of Hammond, interior decorator and stylist.

$3.45

WHY NEGLECT YOUR EYES?

Glasses Can Be Purchased as Low as $3.45 Complete

Free Examination by Experienced Registered Optometrist

YOUR CREDIT IS GOOD—50c A WEEK

DAVIS JEWELRY

803 E. 63rd St.

The classic hat is never dated, never out of fashion. Because we believe in these classic felts—all sizes, all colors.

$5

GASSMAN

East 92nd Street

Near Commercial Ave.

Open Thursday and Saturday Evenings—Free Parking

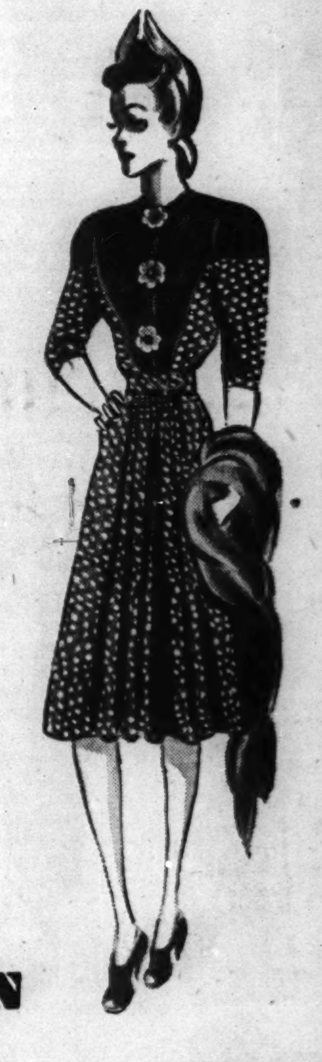

Monotone print in an unusual circle motif, solid color shoulder and bib effect, front fullness skirt. Brown and White, Black and White, Navy and White. Sizes 14 to 20.

$28

GASSMAN

East 92nd Street

Near Commercial Ave.

Open Thursday and Saturday Evenings—Free Parking

A casual coat of Stroock's Hopsacking, new fluid shoulder line, inset belt back, wrap front, patch pockets. Beige only. Sizes 12-18.

$38

GASSMAN

East 92nd Street

Near Commercial Ave.

Open Thursday and Saturday Evenings—Free Parking

250 EASTERN STAR WOMEN GIVE TIME TO RED CROSS WORK

A total of 250 members of the Order of the Eastern Star have joined the South Side Red Cross unit since the chapter was formed last November. The unit meets from 10 until 4 o'clock each Wednesday in the Woodlawn Masonic temple. Within the last three months the Eastern Star has contributed $500 in cash, $700 for materials, $40 for buttons, seven new sewing machines and paid rental for its unit headquarters. Mrs. Erva Moore, 8201 Kingston avenue, is chairman, assisted by Mrs. Nettie Rheinschmidt, Mrs. Henrietta Keller, and Mrs. Grace Gersch.

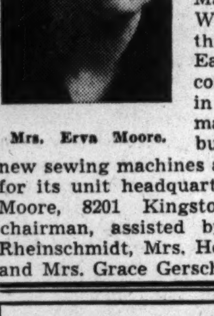

Mrs. Erva Moore.

from the new MORRIS B. SACHS Bridal & Formal Shop

MORRIS B. SACHS Bridal and Formal Shop 6638 SO. HALSTED ST. "Credit with a Smile"

Geraldine Tobla in rayon lace, with a graceful moulding bodice outlined in seed pearls, illuminated with rayon satin. Spreading cloud-drift double skirt is rayon net in candlelight white. 49.50

Finger-tip veil, pearlized gardenia, Lilly of the Valley Tiara 11.75

Other Bridal Gowns ... 19.50 to 110.00

Bridesmaids' Dresses ... 9.90 to 25.00

SALE

Quick Clearance

DRESSES

$3

Made to sell up to $25. You will find silks, wools, prints, jerseys, and velvets. Slightly soiled. Not all sizes.

LEEDS, Inc.

222 North Michigan Ave.

½ Block North of Lake St.

"I'M *the guy who hates to buy a new suit*"

Too much time and trouble, I always said. But then under one roof, I discovered Erie's swell collection of brand new Spring suits—just my size and favorite style. So this Easter I'm my sweetie's favorite He-man and from now on it's Erie for me!

Fine Worsteds by HAMPTON PARK

with 2 Trousers **$30.00**

Just right for Easter! The smartest looking, longest wearing worsted you've ever owned. Tailored by Hampton Park to assure you of real style . . . priced the Erie way to offer you the finest suit value ever featured in the face of fast rising prices. Get your holiday outfit now!

COVERT CLOTH TOPCOATS

Your favorite topcoat fabric . . . worn by America's smartest dressers. Extremely good looking and practical. Covert cloth will wear longer, stay smarter . . . comes in the newest shades. Only . . .

$25.00

USE ERIE'S 90 DAY BUDGET PLAN

OPEN EVENINGS

ERIE Clothing Co.

837 E. 63rd STREET

STATES, CITIES TO BE SALUTED ON W-G-N HOUR

Chicagoland to Pay Other Regions Tribute.

BY LARRY WOLTERS.

A new series of tributes to states and cities of the United States to be presented on the Chicagoland hour has been announced by William A. Bacher, W-G-N chief of programs and production.

"Our salute to Oklahoma is nearing the rehearsal stage and our tribute to Texas is taking form after a great deal of research," said Mr. Bacher. "We acknowledge requests from many other states and cities and in the coming portrayals of the American spirit, we are determined to give our best efforts in skill and sincerity."

The announcement of the new series followed the presentations of the "Ode to Chicago" and "Ode to New York." Months of writing, research, scoring and rehearsal are required for each production.

Miss Slater to Sing.

The next broadcast of the Chicagoland Hour from 9 to 10 p. m. Saturday over W-G-N and the Mutual network will bring songs by Ruth Slater and Atillio Baggiore and music by the W-G-N Concert orchestra under the baton of Joseph Johnson. Col. Robert R. McCormick, editor and publisher of THE TRIBUNE, will be the speaker.

Baggiore will sing "Ombra Mai Fu" from Handel's "Xerxes" and Miss Slater, supported by the chorus, will present the familiar "In the Gloming" by Harrison. Miss Slater and Mr. Baggiore, will sing the duet, "Home to Our Mountains" from Verdi's "Il Trovatore."

Legionnaires to Be Guests.

Orchestral selections will include "Der Improvisator Overture" by D'Albert; "To a Water Lily" and "Uncle Remus" from MacDowell's Woodland Sketches; "Russian Sailor Dance" from "The Red Poppy" by Gliere; "Waltz of the Flowers" from Tschaikowsky's "Nutcracker Suite;" "Guitarre" by Moskowski; and "Pilgrim's Chorus" from "Tannhäuser."

Members of the Medill-Tribune Post of the American Legion and their families will attend the broadcast. Lou Jackobson will produce the program in the absence of Mr. Bacher, who is going on vacation.

Joseph Johnson, assistant conductor, will lead the W-G-N Concert orchestra. Henry Weber, the conductor, will direct the orchestra while Henry Weber, regular conductor, is vacationing in Florida. Mr. Weber will return for the April 12 broadcast.

PLAY, BROADCAST WILL SHIFT TIME ON W-G-N-MUTUAL

Changes in the time schedule of Play Broadcast, W-G-N-Mutual quiz, music and comedy show, will bring the program to listeners twice this week.

Play Broadcast will be aired as usual at 7 p. m. tomorrow. It will return next Friday, April 4, at 7:30 p. m. The show will retain a Friday evening spot thereafter. The time will be 7:30 p. m. on April 11, and beginning the following week Play Broadcast will settle down to a regular schedule at 8:30 p. m., CST, on Fridays.

The program is presented in the W-G-N main audience studio. It differs from the usual quiz show in that dramatizations, special sound effects, and musical clews are used, with Harold Stokes and the W-G-N dance orchestra providing the music. Bill Anson, comedian, and Dorothy Roberts and Marvin Mueller, character actors, are assisted by Announcer Guy Savage.

April Fool!

Marvin Mueller, as Peter Quill, turns out to be no wizard here in the hands of Alice Hill, who plays Gail Carson in the W-G-N-Mutual thrill series. The chap suffering from the Hill heel in this April fool picture is Ken Griffin, who plays Capt. Dorn. Show is aired at 3 p. m. Sundays.

TODAY'S RADIO BROADCASTS

[Central Standard Time.]

CHICAGO FREQUENCIES.

W-G-N—720	WJJD—1160
WIND—560	WJOB—1230
WMAQ—670	WSBC—1240
WBBM—780	WCRW—1240
WLS—890	WEDC—1240
WENR—890	WMRO—1280
WAAF—950	WGES—1390
WCFL—1000	WHFC—1490
WMBI—1110	WHIP—1520
WCBD—1110	

[*Indicates MBS program.]

8:00 A. M.
W-G-N—Good Morning prog.
WIND—Rumanian church.
WJJD—Sunday Party.
WAAF—Concert Hall.
WLS—Everybody's Hour.

8:15 A. M.
WBBM—Clyde Barrie.
WMAQ—Rabbit Line.

8:30 A. M.
WBBM—Wings Over Jordan.
WCFL—Words and Music.
WHFC—Old Church Songs.

8:45 A. M.
W-G-N—Alice Blue.
WJJD—Church of Christ.
WLS—Little Brown church.

9:00 A. M.
W-G-N—Chicagoland Church hour.
WJJD—Dr. De Hahn.
WBBM—Church of the Air.
WIND—Italian hour.
WMAQ—Radio Pulpit.
WGES—Jugo-Slav hour.

9:30 A. M.
WAAF—Canary Serenade.
WBBM—Indianapolis Symphony.
WMAQ—Chills and Thrills.
WJJD—Voice of Tomorrow.
WLS—The Southernaires.
WCBD—Old Sunday School.

9:45 A. M.
WMAQ—Yoichi Hiroska.
WJJD—Bill Anson.

10:00 A. M.
*W-G-N—Northwestern Reviewing Stand.
WCFL—Don Artiste.
WHIP—Lithuanian hour.
WLS—Williams Brothers.

10:05 A. M.
WMAQ—Sing a New Song.
WBBM—News and Rhythm.

10:15 A. M.
WAAF—Music of Today.
WCFL—Variety Program.
WIND—Eddie Chase.
WMAQ—Radio Parade.

10:25 A. M.
*W-G-N—A. P. News.

10:30 A. M.
W-G-N—Hawaii Calls.
WMAQ—Music and American Youth.
WBBM—Sunday Sunshine.
WJJD—Weather Bureau.
WCFL—Rev. John Zoller.
WAAF—Take It Easy.
WLS—Sunday Melodies.

10:45 A. M.
WBBM—Sunday Sunshine.

11:00 A. M.
W-G-N—Radio Canaries.
WMBI—Grace Notes.
WMAQ—Betty Ames.
WJJD—Dr. Preston Bradley.
WHIP—Methodist church.
WCFL—Concert profram.
WAAF—Mythical Ballroom.

11:15 A. M.
*W-G-N—Robert M. Hutching
WBBM—Don Artiste.
WIND—Oak Park Baptist church.

11:30 A. M.
WBBM—Sunday Sunshine.
WMAQ—New Records.
WCFL—Music Hall.
WLS—Organ Moods.

11:45 A. M.
W-G-N—Jimmy Evans.
WLS—Jim Poole.

NOON.
W-G-N—Melody Cruisers.
WMAQ—Sammy Kaye.
WENR—Hit Tunes.
WAAF—Musical hour.
WIND—German hour.
WGES—Catholic hour.
WHIP—Budapest hour.

12:15 P. M.
*W-G-N—Radio Warblers.
WCFL—Songs of Romance.

12:30 P. M.
W-G-N—Voice of Romance.
WJJD—Midday Melodies.
WMAQ—On Your Job.
WBBM—Sunday Sunshine.
WMBI—Organ Recital.
WCFL—Sunday Serenade.

12:35 P. M.
WBBM—American Legion program.

12:45 P. M.
W-G-N—U. of C. Alumni.
WCFL—Mission Melodies.

1:00 P. M.
W-G-N—R. Ginsburgh's orch.
WMAQ—String Symphony.
WENR—Am. Pilgrimage.
WAAF—That's Show Business, Hal Tate.
WBBM—Free Company.
WHIP—Historical Poland.
WIND—Jewish hour.

1:15 P. M.
WAAF—Let's Dance.
WJJD—Bill Anson.

1:30 P. M.
W-G-N—Correct Pronunciation.
WMAQ—U. of C. Round Table.
WENR—Tapestry Musicale.
WIND—Walkathon.
WCFL—Guess Who.
WBBM—World Today.

1:35 P. M.
W-G-N—Alice Blue.

1:45 P. M.
W-G-N—Bob Becker.
WJJD—While America Sleeps.
WIND—While America Sleeps.

2:00 P. M.
*W-G-N—The Americas Speak.
WIND—Musical Motorcade.
WCFL—Hal Totten.
WJJD—Sunday Matinée.
WENR—WMAQ—Winston Churchill.
WAAF—Half and Half.
WBBM—Symphony orch.
WHIP—Polish Welfare.

2:15 P. M.
WMAQ—H. V. Kaltenborn.

2:30 P. M.
W-G-N—Helen Westbrook.
WMAQ—Lee Gordon.
WIND—Sunday Dance.
WAAF—Don Norman.
WCFL—Young People's church.

2:45 P. M.
W-G-N—Lawrence Salerno.
WMAQ—War Relief society.
WJJD—Musical Portraits.

3:00 P. M.
*W-G-N—Peter Quill.
WENR—Sunday Vespers.
WMAQ—Muriel Angelus.
WAAF—Musical Motorcade.
WHIP—Rev. George Radeos.
WCFL—Going to College.

3:15 P. M.
WMAQ—Tony Wons.
WCFL—Lutheran hour.
WJJD—Rhythmic Moods.

3:30 P. M.
W-G-N—Hearts and Harmony preview.
WENR—Behind the Mike.
WAAF—International Ladies.
WMAQ—Charles Dant.
WHIP—Waltz Time.
WCFL—Lutheran hour.
WBBM—Pause That Refreshes.
WJJD—Prevue.

3:45 P. M.
W-G-N—Pan American Rhythm.
WAAF—On Wings of Song.

4:00 P. M.
*W-G-N—Steelmakers.
WBBM—Urban League show.
WMAQ—Joe and Mabel.
WJJD—Grab Bag.
WENR—Bernie Cummins.
WCFL—Rosary hour.
WEDC—Italian hour.
WAAF—For Mother and Dad.
WIND—Refor mChurch.

4:30 P. M.
*W-G-N—The Shadow.
WAAF—Island Songs.
WHIP—Norman Thomas.
WMAQ—Dream Came True.
WIND—Dance Melodies.

4:45 P. M.
WIND—Out of the Night.

5:00 P. M.
*W-G-N—Double or Nothing.
WBBM—Silver Theater.
WCFL—Polish program.
WIND—Methodist program.
WMAQ—Catholic hour.
WJJD—Sunday Roundup.
WENR—Amateur hour.
WAAF—Tea dance.

5:30 P. M.
W-G-N—Winston Churchill.
WBBM—Gene Autry.
WAAF—Chapel in the Sky.
WCFL—Lithuanian program.
WMAQ—What's Your Idea?
WJJD—Suppertime Frolic.

5:55 P. M.
WBBM—Dear Mom.

6:00 P. M.
*W-G-N—Russel Bennett.
WIND—Polish hour.
WMAQ—Jack Benny.

6:30 P. M.
W-G-N—Dick Jurgens.
WMAQ—Bandwagon.
WCFL—Greek program.
WBBM—Celebrity Circle.
WENR—News for Americas.

6:45 P. M.
WENR—Representative Wright Patman.

7:00 P. M.
W-G-N—Griff Williams.
WMAQ—Charles McCarthy.
WLS—Revival hour.
WCFL—Irish hour.
WBBM—Columbia Workshop.
WIND—Johnny Duffy.

7:30 P. M.
*W-G-N—Capitol Comment.
WLS—Inner Sanctum.
WMAQ—One Man's Family.
WBBM—Crime Doctor.

7:45 P. M.
W-G-N—Eddy Duchin.

7:55 P. M.
WBBM—War news.

8:00 P. M.
*W-G-N—Ted Fio Rito.
WENR—Walter Winchell.
WBBM—Sunday Evening hour.
WMAQ—Merry-Go-Round.
WIND—Hans Muenzer's orch.
WCFL—Amateur hour.

8:15 P. M.
W-G-N—Quin Ryan's News.
WENR—Parker Family.
WIND—Sunday Evening club.

8:30 P. M.
*W-G-N—Wythe Williams.
WENR—Irene Rich.
WMAQ—Familiar Music.

8:45 P. M.
W-G-N—Art Kassel.
WENR—Bill Stern, sports.

9:00 P. M.
W-G-N—Alan Scott.
WCFL—Revival hour.
WIND—Old Fashioned Revival.
WBBM—Take It or Leave It.
WENR—Good Will hour.
WMAQ—Hour of Charm.

9:15 P. M.
W-G-N—Forum of the Air.

9:30 P. M.
WBBM—Helen Hayes.
WMAQ—Deadline Dramas.

10:00 P. M.
*W-G-N—The Answer Man.
WCFL—H. M. S. Pinafore.
WENR—Stanley cup play-off.
WBBM—Vice President Wallace.

10:15 P. M.
W-G-N—Chicago at Night.
WMAQ—King's Jesters.

10:30 P. M.
WBBM—Hermit's Cave.
W-G-N—Griff Williams.

10:45 P. M.
*W-G-N—Dick Jurgens' orch.

11:00 P. M.
W-G-N—Late News.
WIND—Church of Deliverance.
WCFL—Concert Melodies.

11:15 P. M.
*W-G-N—Tommy Reynolds.

11:30 P. M.
*W-G-N—Art Kassel's orch.
WENR—Les Brown's orch.

MIDNIGHT.
*W-G-N—Jan Garber.
WIND—Nite Watch.

12:30 A. M.
W-G-N—Ted Fio Rito.
WBBM—Lionel Hampton.
WENR—Bob Crosby.

1:00 A. M.
*W-G-N—Eddy Duchin's orch.

JANE PICKENS, DAVE APOLLON ON CHICAGO HOUR

Jerry Cooper Also Will Be Featured.

Jane Pickens, Dave Apollon and Jerry Cooper, all featured in the musical comedy, "Boys and Girls Together," which opens tonight at the Selwyn theater, will head the cast of In Chicago Tonight to be aired at 7:30 p. m. Thursday over W-G-N and the Mutual network.

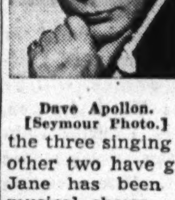

Dave Apollon.
[Seymour Photo.]

Jane Pickens was once one of the three singing Pickens sisters. The other two have given up singing, but Jane has been starred in several musical shows.

Dave Apollon formerly headed his own unit on the vaudeville stage and in the movies. For the Thursday evening performance, Apollon will demonstrate his ability as a dialect commedian.

Jerry Cooper, until he joined the cast of this show headed by Ed Wynn, was one of radio's busiest and most successful vocalists. In addition, his romantic voice is a part of numerous recordings found today in the "juke" boxes.

LYONS TWP. HIGH TO BE GUEST OF CITIZENS HOUR

Dr. George W. Willett, superintendent of Lyons Township High school in La Grange, will be the guest speaker on Citizens of Tomorrow when Lyons is saluted at 4:30 p. m. next Tuesday over W-G-N. Six hundred and fifty students will come to the W-G-N main audience studio to witness the program, sponsored by THE CHICAGO TRIBUNE.

Philip Maxwell, master of ceremonies, who plays the rôle of the principal, will introduce Dr. Willett. The school song, written by Weller Kimball, a graduate, will be sung by the school chorus, under the direction of Clarence Dissinger.

Mr. Maxwell will add the names of Dora Marie Crissey, Davenport, Ia., and Geraldine Baumeister, Benton Harbor, Mich., to the Roll of Honor and conduct the Tribune News Quiz.

Dorothy Gregory and Eddie Firestone, portraying two typical high school students, "Jerry" and "Jimmie," will engage in their usual line of entertaining patter. Blair Walliser is the producer and Charles Victor is announcer.

SEN. WHEELER, FISH TO DISCUSS WAR CONVOYS

The American Forum of the Air to be broadcast over W-G-N and Mutual at 9:15 this evening will consider the question, "Shall We Convoy Materials to Europe If Necessary?" Senator Burton K. Wheeler and Representative Hamilton Fish will take the negative side of the debate and Representative Joseph C. Baldwin and Maj. Gen. John F. O'Ryan will uphold the affirmative.

OLD BEAR Liquor Store, Inc.
1511 E. 67th St.
Plaza 0013

Dick Lawson

"Liquor prices are increasing every day. Buy now and save. Our stocks are still complete—and cheap."

M & R Vermouth
The original, imported from Italy. Small bottle.. 75c

DuBonnet
The original Aperetif, imported from France. 5th, $2.25

French Cognac
Your choice of 4 famous brands imported from France. Fifth.................... $4.50

Benedictine
Genuine imported Benedictine or Cointreau. 1/10, $2.99

Scotch Whiskey
Your choice of White Horse or Vat 69. Case of 12 fifths.................. $29.85

I. W. Harper
Bottled-in-bond straight Kentucky Bourbon. Case of 12 fifths........ $21.00

Save on Bourbon
T. W. Samuels, 4-year-old; Old Quaker, 4-year-old, and Old Jordan, bottled-in-bond. Prices too low to publish.

Beer Close-Out
Muenchner Beer, case of 24 12-oz. bottles. Made by Illinois Brewing Co. of Thornton, Ill. None delivered...... 75c

We reserve the right to limit quantities. Prices in effect through Wednesday, April 2.

Advertise in the Tribune

NOTHING TO PAY
FOR 3 FULL MONTHS

DEPENDABLE **AUTO REPAIRS**
ONE YEAR GUARANTEE ON EVERY JOB!

THIS IS **MAROON** AUTO PAINT WEEK!

By specializing in one color each week we lower costs and save you money! Finest spraying equipment; guaranteed workmanship. Ask about our "two-tone" effects! Free estimates—drive in.

BLACK is always standard

Anything from the smallest job to a complete overhauling ON CREDIT! Chicago's finest mechanics; quality equipment; nationally - advertised parts!

TOWING FROM ALL PARTS OF CHICAGO
PHONE CALUMET 7022

16 PT. TUNE UP
16 important parts cleaned, adjusted, tested. Any car! $3

10 TO 30 MONTHS TO PAY
NO CARRYING CHARGES if paid within 90 days. NO FINANCE CO. TO DEAL WITH

UNITED SERVICE MOTORS

BELL AUTO REPAIR
2452 S. MICHIGAN
Open Eves. to 8—Sun. to 4

LONG DISTANCE MOVING

MOVING EMPIRE STORAGE

PLAZA 4000
52nd & Cottage Grove

UPHOLSTERING
RESTYLED *and* REBUILT

That Gives You "New" Furniture

SOFA As Low As $18.50
CHAIR As Low As $8.50

Quality Workmanship that produces amazingly better results at pleasing low prices.

ON CREDIT
No Carrying Charge for 90 Days

FREE SLIP COVERS
Included with Every 2-Piece Suite
Complete Rebuilding and Recovering. All New Materials.

Free Estimates Any Time
MIDWAY 1850
6350 Cottage Grove

Venetian Blinds
Custom Made
Slip Covers

Biltrite Upholstery
FURNITURE and RUGS at WHOLESALE PRICES

TO HELP WITH EASTER CLEANING

Try

90% READY for USE
25 lbs. $1.99

Your entire bundle returned with 90% of your things ready for use—a real help at Easter cleaning time.

CALUMET LAUNDRIES
FAIRFAX 3782

REUPHOLSTER

EASTER SPECIAL
UP TO 2 YEARS TO PAY

A fortunate purchase of materials makes this offer possible in the face of advancing labor and material costs.

Sofa, $17 up Chair, $12.50 up

- All new cushions
- All new webbing
- New springs, felt and moss filling
- Frames repaired and refinished

Rugs, Bedroom and Dining Room Furniture direct from factory showrooms at 25% to 50% less than retail prices.

PLAZA 6191

TRIANGLE UPHOLSTERY
THE MASTER CRAFTSMEN
Open Thurs. and Sat. Eves.
Expert Refinishing   Slip Covers, Drapes, Venetian Blinds
DRY CLEANING
7107 STONY ISLAND AV.—UNION SHOP

Rheumatic Pains!

UP TO 2½ TIMES MORE OF THESE EFFECTIVE INGREDIENTS FOR PAIN RELIEF THAN IN 5 OTHER WIDELY OFFERED RUB-INS!

FAST RELIEF with famous Baume "Ben-Gay." Up to 2½ times more *methyl salicylate* and *menthol*—active pain-relieving agents—than 5 other widely offered rub-ins. This scientific, balanced formula assures effective relief where you hurt! Many imitations—look for Dr. Bengué's signature on the genuine Baume "Ben-Gay." ★Also—Baume "Ben-Gay" *MILD, made especially for CHILDREN.*

BAUME **Ben-Gay**
ACTS FAST WHERE YOU HURT!

...CALL YOUR RCA RADIO TUBE DEALER
TO RESET YOUR RADIO PUSH-BUTTONS NOW!

AND WHEN YOU RETUNE—
RETUBE!

With genuine RCA Preferred Type RENEWAL Tubes, for new performance, new tone, new pleasure! No radio set can be better than its tubes—and tubes *do* wear out. You scarcely notice the difference from day to day, but what a *revelation* when your radio's weak tubes are replaced by new RCA Preferred Type RENEWAL Tubes! Look for the name on the carton: RCA Radiotron, RCA Victor, or Cunningham!

All the Chicago radio stations listed above *changed* their wavelengths (dial positions on your radio) yesterday! Does *your* radio have push-button tuning? Then you'll have to have those push-buttons reset if you want to tune these stations automatically.

It doesn't cost much, if you call your nearest RCA dealer . . . the man who sells RCA Radiotron, RCA Victor, or Cunningham radio tubes. And you'll get prompt, efficient, reliable service—service that includes *testing your tubes*, too, at no extra charge.

FREE! NEW RCA LOG BOOK

Tells you exactly *where*, on your dial, to find every one of the American stations on new wavelengths—plus other valuable information to add to your radio pleasure. Free, from any radio dealer who sells RCA, RCA Victor, or Cunningham Tubes.

This Advertisement is sponsored by your RCA Radio Tube Dealers Listed Below. Telephone the nearest one for Retuning.

LOOP

CONGRESS RADIO
468 S. State..........Harrison 6736
FENCL ELECTRIC
14 S. Wells St..........Central 5365
HUDSON ROSS
159 W. Madison....Dearborn 2737
PETERSON ELECTRIC COMPANY
307 W. Washington..Dearborn 8900
ROSE RADIO
101 W. Jackson........Webster 2762
TRI-PAR RADIO
110 N. Wells St..........State 8175
R. WURLITZER
111 S. Wabash Ave.......And. 3322

SOUTH

A. AND A. RADIO SERVICE
6321 S. University.....Fairfax 9000
A. & B. RADIO & SOUND
31 E. 35th St.........Victory 0090
ALMQUIST RADIO
7403 S. Cottage Grove...Vin. 2423
BELL ELECTRIC
7909 Exchange Ave..So. Shore 1398
L. BERN
243 E. 35th Street
CARR'S RADIO STORE
7927 Cottage Grove.....Rad. 8700
CHATHAM RADIO SALES
410 E. 79th St......Vincennes 7982
COLUMBIA ELECTRIC SHOP
524 E. 79th St.........Stewart 6440
COMMERCIAL RADIO
8828 Commercial..So. Chicago 4545
C. & W. RADIO SERVICE
5646½ S. Harper Ave..Midway 7156
DORITE RADIO
620 E. 47th St..........Drexel 1128
DREXEL RADIO SHOP
3852 Cottage Grove....Drexel 1300
DUKES APPLIANCE CO.
1513 E. 67th St.........Plaza 7858
EVANS RADIO LAB.
2402 E. 75th St.....So. Shore 1555
FIXRITE RADIO SERVICE
1450 E. 67th St...Dorchester 7781-82
GITTER & SIOVIC RADIO
9208 S. Commercial...So. Chi. 0292
G. M. HDWE. COMPANY
312 E. 58th St......Wentworth 6528
HERMAN'S RADIO
935 E. 55th St..........Midway 0009
KEMP RADIO
525 E. 63d St.........Fairfax 6874
KENWOOD MUSIC SHOP
925 E. 47th St........Oakland 4666
KING'S RADIO & JEWELRY CO.
308 E. 51st St........Kenwood 1409
A. J. LOWE & SON
1217 E. 55th St.......Midway 0782
McKENNA RADIO SERVICE
8159 South Park.......Stewart 4140
LINDGREN MUSIC STORE
1316 E. 63d St.....Dorchester 7100
L. MILLER HARDWARE COMPANY
2420 Wentworth Ave...Victory 4250
TOM PECHO
240 W. 31st St..........Victory 8036
RADIO DOCTORS
504 S. State St.......Webster 4591
RADIO SERVICERS
7019 Stony Island...Dorchester 2340
LEE SMITH HDWE. CO.
1333 E. 47th St........Drexel 0091
SOUTHEAST RADIO
1130 E. 63rd St.....Dorchester 1100
SOUTH SHORE MUSIC
2237 E. 71st St..........Plaza 6080
STORK RADIO
1511 E. 53rd St.....Dorchester 5077
STRADERS
955 E. 55th St...........Plaza 7800
STRAUSS MUSIC
8908 Commercial..So. Chicago 5204
TEETERS RADIO
2335 E. 71st St..........Fairfax 4941
TRIANGLE RADIO
359 E. 61st St.....Wentworth 5493
UNIVERSITY MUSIC
1371 E. 55th St.........Fairfax 0323
WOODLAWN RADIO
1004 E. 63d St........Fairfax 2006

SUBURBS—SOUTH

Chicago Heights
A. C. RADIO
1826 Chicago Rd..Chgo. Hts. 1680
Hegewisch
WILLIAM BOLCH
13328 Baltimore........Saginaw 1437
Dolton
CENTRAL RADIO & SOUND
14229 Chicago St......Dolton 604
Gary, Indiana
C. J. KRAMER MUSIC CO.
485 Broadway...........Gary 6223
SOLON APOSTOLOS
1318 Broadway
J. & T. RADIO
1611 W. 11th St.........Gary 6973
Whiting, Indiana
RADIO CENTER
1401 119th St..........Whiting 307
Hammond, Indiana
STROMBERGER'S RADIO
634 State St.......Hammond 5848
Indiana Harbor, Indiana
GOODMAN DRUG COMPANY
3502 Main St...Indiana Harbor 1328
SAM GOODMAN
3722 Main St...Indiana Harbor 3174
SUPREME RADIO
3480 Guthrie.......Ind. Harbor 3160

GUARANTEED
ROOFS
FLAT BUILDINGS
As Low As
$49.00
HOUSES
As Low As
$39.00
SIDING
As Low As
$120.00
INSULATION
AT LOWEST PRICES
NO MONEY DOWN
$5.00 Per Month
Our Roofing and Siding Materials Are Made by
BIRD & SON, INC.—Est. 1795
Phone or Write for
FREE ESTIMATES
Licensed—Bonded—Insured
NATIONAL ROOFERS
1051 W. 59th Street
NORMAL 3300
We employ no salesmen
You save 20%

Rug Cleaning
9x12 DOMESTIC
$2.50
Our thoroughly Approved Rug Cleaning safeguards youngsters at their play by removing the source of danger . . . deeply imbedded rug soil. For downright good rug cleaning, done right, always call Gragg.
RUG AND CARPET DYEING
CARPETING CLEANED AND REMODELED
Your rugs fully insured while in our possession.
Phone
Triangle 3640
EST GRAGG 1910
Certified Rug Cleaners
915 EAST 75TH STREET

CASH for all valuables
Diamonds, jewelry, watches, old gold, cameras, binoculars, guns, golf, art objects, rugs, fine homefurnishings, etc.
Phone for information
SIMPSON'S
Dor. 1050
6852 Stony Island Ave.

Advertise in the Tribune

ROTARY PROGRAM FROM BRAZIL ON W-G-N-MUTUAL

Music from Rio on Air at 2 P. M. Today.

Brazil will contribute a 20 minute program, originating in Rio de Janeiro, when "The Americas Speak" broadcast goes on the air at 2 p. m. today over W-G-N and the Mutual network.

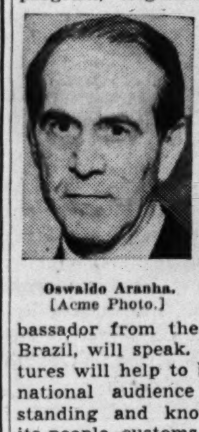

Oswaldo Aranha.
[Acme Photo.]

Oswaldo Aranha, Brazil's minister of foreign affairs and former ambassador to the United States, and Jefferson Caffery, ambassador from the United States to Brazil, will speak. Several other features will help to bring to the international audience a better understanding and knowledge of Brazil, its people, customs, and music.

From W-G-N's studios the world-wide audience will hear an interview between Egydio da Camara Souza, consul of Brazil, and Vincent Pelletier, the commentator on all broadcasts of "The Americas Speak."

"The Americas Speak" series is presented by Rotary International and the Mutual network as a means of fostering good will and understanding among the peoples of the world.

Round Table to Discuss U. S. Convoys for Britain

"Shall America Convoy to Britain?" That will be the topic for discussion on the University of Chicago Round Table at 1:30 p. m. today over WMAQ and NBC. Participants will be Philip La Follette, former governor of Wisconsin; Clifton M. Utley, director of the Chicago Council on Foreign Relations, and Leland C. De Vinney, instructor in sociology in the University college, University of Chicago.

On Chicago Hour

Jane Pickens, singing star of the musical comedy, "Boys and Girls Together," at the Selwyn theater, will be featured on the broadcast of In Chicago Tonight over W-G-N-Mutual at 7:30 p. m. Thursday.
[Seymour Photo.]

Dancers in Club Follies

Mary Ann Sullivan, Carol Oakley, and Patsy Banner are members of the dancing chorus for the number, "Late for Rehearsal," which will appear in the South Shore Country club "Follies" this year. The show will be given Friday and Saturday evenings, April 18 and 19. More than 100 persons will participate in the 30th edition of the "Follies."

Radio Features Today

ON W-G-N.
[Central Standard Time.]

10—Northwestern University Reviewing Stand: "Sabotage in Nazi Occupied Countries," speakers: Dr. Franklin D. Scott, Dr. [MBS.]

11—Radio Canaries, with Jess Kirkpatrick.

11:15—Address by Dr. Robert Maynard Hutchens from University of Chicago. Topic: "The Proposition Is Peace." [MBS.]

11:45—Jimmy Evans, sports oddities.

12:00—Melody Cruiser.

12:15—Radio Warblers. [MBS.]

12:30—Voice of Romance—Frank Wilson.

12:45—University of Chicago alumni. Speakers: Dwight L. Green of Illinois and Fred A. Woodruff.

1:45—Bob Becker's Dog Chats.

2—"The America Speak." Speakers: Oswaldo Aranha, Brazil's minister of foreign affairs; Jeffery Caffery, ambassador from the U. S. to Brazil; Egydio do Camara Souza, Brazilian consul in Chicago, and Vincent Pelletier, radio commentator [MBS].

3—Peter Quill: The Crimson Wizard [MBS].

3:45—Pan-American Rhythms with Don Pedro.

4—Musical Steelmakers, with Dorothy Ann Crowe, Ardenne White, Jean Colbert, the Old Timer, the Steele Sisters, and the orchestra. Tommy Whitley, musical director [MBS].

4:30—The Shadow—mystery drama [MBS].

5—Double or Nothing.

6:30—The Aragon-Trianon Dancing Party, with music by the orchestra of Dick Jurgens and Griff Williams [also at 10:30 p. m.].

7:30—Capitol Comment—Arthur Sears Henning [MBS].

8:15—Quin Ryan, news.

8:30—Wythe Williams Predicts [MBS].

9:15—American Forum of the Air; S. Theodore Granik, presiding. "Convoys for Britain?" with Senator Barton K. Wheeler, Representative Hamilton Fish, opposed; and Maj. Gen. John F. O'Ryan and Representative J. C. Baldwin.

ON OTHER STATIONS.

2—WBBM—New York Philharmonic Symphony orchestra with Erica Morini, violinist.

2—WENR—Great Plays: "Robert E. Lee."

3:30—WBBM—Pause That Refreshes on the Air: André Kostelanetz, John Charles Thomas, Albert Spalding.

4—WMAQ—Metropolitan Opera auditions.

4—WBBM—National Urban League show—Ethel Waters, Joe Louis, Ella Fitzgerald, Bill Robinson, Louis Armstrong and others.

4:30—WMAQ—Your Dream Has Come True.

5—WBBM—Silver theter. Orsen Welles in "One Step Ahead."

5:30—WBBM—Gene Autrey's Melody Ranch.

5:30—WMAQ—What's Your Idea?—Jackie Heller, Nelson Olmsted, and Ted Fio Rito's music. Betty Winkler, guest.

5:55—WBBM—Dear Mom, training camp comedy.

6—WMAQ—Jack Benny, Dennis Day, Rochester, and others.

6:30—WBBM—Celebrity Circle, with Tommy bartlett.

7—WMAQ—Edgar Bergen, Charlie McCarthy, Donald Dickson, Richard Hayden, Jack Oakie.

7:30—WMAQ—One Man's Family.

8—WBBM—Sunday Evening hour, with Richard Crooks, tenor.

8—WIND—Sunday Evening club.

8:30—WMAQ—Album of Familiar Music, with Vivian Della Chiesa.

9—WBBM—Take It or Leave It.

9—WMAQ—Hour of Charm, Spitalny's all-girl orchestra.

9:30—WBBM—Helen Hayes theater aired from Chicago, "Stolen Life."

PLAY OF CHICAGO WILL BE GIVEN FOR DIXON PTA

Two Performances Are Set for Friday.

Under the auspices of the Arthur Dixon Parent-Teacher association, the "Port of Chicago" will be given by the Playwright Theater of Chicago, Inc., at the Dixon school auditorium on Friday afternoon and evening. The play is a streamlined version of "When Chicago was Young," written by Alice Gerstenberg, founder of the Junior League Children's theater, and Herma Clark, author of the column, "When Chicago Was Young," which appears in THE TRIBUNE. William Pollard is the director. Mrs. Thomas R. Montgomery, ticket chairman, will be assisted by Mrs. R. C. Game, room mother chairman, and her committee.

The south east council of parents and teachers will have a PTA quiz program as a special feature at the meeting at 1:30 o'clock Wednesday afternoon at the Shakespeare school. Election of officers will be held.

Avalon—Mrs. Ralph Murphy, chairman of summer roundup, will have charge of arrangements for a tea to be held at 1:30 o'clock Wednesday afternoon at the school. Mrs. Leonard Graf, state chairman of summer roundup will be the speaker. Mrs. G. E. Hawkins and Mrs. L. L. McClow will preside at the tea table.

The combined library study class of Avalon Park and Caldwell PTA's will close an eight week course in "Guidance in Children's Reading" with a tea at 1:30 o'clock Friday afternoon in the Avalon Park library.

Bright—Representatives from the Illinois Bell Telephone company will demonstrate the new dial service at the meeting at 1 o'clock Thursday afternoon. Election of officers will be held.

Parkside—The parent education class will meet Tuesday afternoon. Miss Ramona Bachus of the Elizabeth McCormick Memorial fund will discuss the study of child psychology.

Kenwood—A spring fashion show, card party, and tea will be given at 1:30 o'clock Wednesday afternoon at the Chicago Beach hotel for the benefit of the school's student aid. Members who will act as models are: Mrs. John McInnis, Mrs. Allen D. Holloway, Mrs. Paul Daube, Mrs. Allan H. Keefer, and Mrs. John Lull.

De La Salle—A business meeting will be held at 2 o'clock Thursday afternoon in the school library, preceded by a board meeting at 1 o'clock.

Sexton—The dramatic art class of the association will present two one-act plays at 8 o'clock Tuesday evening in the school assembly hall.

To Wed Next Fall

Miss Betty S. Hart, daughter of Mrs. Elsie J. Hart, 1163 East 52d street, is engaged to be married to Merl Richman, son of Mr. and Mrs. Gustav Richman, 4140 Clarendon avenue. The couple plan an autumn wedding.
[Hoffman Photo.]

HUTCHINS TO TALK ON 'PROPOSITION IS PEACE' TODAY

Dr. Robert M. Hutchins, president of the University of Chicago, will address a nation-wide radio audience at 11:15 a. m. today thru W-G-N and the coast to coast Mutual network. "The Proposition Is Peace" will be the subject of his address.

This will be Dr. Hutchins' first public statement since enactment of the dictator bill. Shortly before passage of the bill Dr. Hutchins discussed "America and the War," his first speech in eight years on other than educational subjects. Then he urged "a new moral order for America" and suggested that aid should be extended to other nations on the basis most likely to keep us at peace and least likely to involve us in war.

Dr. Hutchins' address will be delivered at a regular Chicago University Sunday Chapel Service today. Dr. Hutchins customarily makes one chapel address during the academic year.

WESTERN DRAMA SLATED ON GREAT ARTISTS SERIES

A drama inspired by visiting Mrs. James Ward Thorne's exhibition of American rooms in miniature at the Art institute will be presented on the Great Artists program over W-G-N at 4 p. m. next Thursday. The room which suggested a tale of adventure in the old west is a replica of a typical dining room of the territory of New Mexico. The story is about a desperado who escaped justice until the revenge of nature overcame him on a burning desert.

WE'RE SETTING RECORDS SELLING RECORDS!
the whole South Side makes this their headquarters for
Victor Records
Come anytime you want to; stay as long as you want to. Complete stocks.
AMPLE FACILITIES
THIS WEEK'S RELEASE
Concerto No. 2 in B Flat Major, Brahms
Vladimir Horowitz, piano; Arturo Toscanini, N. B. C. Symphony Orchestra, Victor Masterpiece Album M-740 .... $6.50
Afternoon of a Faun (Debussy)
Leopold Stokowski and Philadelphia Orchestra. List Price $1.00
First Album—Brand New NBC Chamber Music Society of Lower Basin Street
Mlle. Dinah Shore; Maestro Paul Laval's Woodwindy Ten; Prof. Sidney Bechet; Dr. Henry Levine and His Barefooted Dixieland Philharmonic. Album P-56. List Price. $2.00
WOODLAWN MUSIC CO.
1004 E. 63rd St.
Fairfax 8400
UNIVERSITY MUSIC CO.
1371 E. 55th St.
Fairfax 0323
SOUTH SHORE MUSIC CO.
2237 E. 71st St.
Plaza 6080

NELSON BROS. SOUTH SIDE OUTLET STORE
Hurry! . . . You'll Save!
SOME ARTICLES ARE ONE ONLY AND SUBJECT TO PRIOR SALE
2 YEARS TO PAY
LIVING ROOM SUITES
Reconditioned Trade-in Suites sacrificed as low as........ $10
Floor Lamps 98c
Metal Beds $1.00
Bed Springs $1.98
Utility Cabinet ..$1.98
Breakfast Sets ..$4.98
Bedroom Sets ..$19.00
9x12 Rugs $9.95
Lounge Chairs ...$4.95
Kitchen Cabinet..$6.95
Dinette Sets ...$12.95
Studio Couches ..$8.00
Gas Ranges $9.95
Dining Room ...$19.00
OPEN EVERY EVENING TILL 10—SUNDAYS TILL 5 P. M.
NELSON BROS.
SOUTH SIDE
OUTLET STORE
6910 COTTAGE GROVE

10 MINUTE
CONVEYOR SYSTEM
CAR WASH 75¢
Monday Through Friday
$1 Saturdays, Sundays, Holidays
CAR WASHERS, INC.
3957 OGDEN AVE.
6000 S. WESTERN AVE.
6000 COTTAGE GROVE AVE.

Subscribe for the Tribune

RUGS CLEANED
the Birck-Fellinger Way

Renew the beauty of your lovely rugs, draperies, upholstered furniture and slip covers, too, by entrusting them to our FINER CLEANING!
A business built on reputation. Over 40 years of conscientious and satisfactory service to Chicago's most exacting clientele warrants a trial.
PHONE
WENtworth 5380
SPRING SPECIALS!
9x12 Domestic Rugs........ Washed and Sized $2.50
9x12 Domestic Rugs........ Naphtha Cleaned $3.50
Oriental Rugs .... Expertly Cleaned 5c sq. ft.
Twist Carpet and American Orientals Naphtha Cleaned 40c Sq. Yd.
We Specialize in the Dyeing of Rugs and Carpets
BIRCK-FELLINGER
200 East Marquette Rd. WENtworth 5380
"America's Finest Cleaning Plant"

How Many Money Orders Did You Buy Last Month?
How much did you pay? If you bought four or more you can actually write your own checks—have your own checking account—for *less* than you are paying for money orders!
How? Through South East National Bank's exclusive Lo-Cost Chek Plan. You can start your account with *any amount you please.* You can keep *any* balance you want—write all the checks you need—make all the deposits you like. For each check or deposited item, your account is charged 5c. And that's all there is to it! There are *no other costs.*
Paying by check is more convenient. It is safer. It adds to your business and social prestige. And now with the Lo-Cost Chek Plan, you can have all these advantages and save money, too! So phone, write or come in personally for application form and complete details. Join the nearly ten thousand people who have opened Lo-Cost Chek Accounts!
LO-COST CHEK PLAN
5¢ PER CHECK
or item of deposit
No Minimum Balance Requirements
Always as close to you as the nearest mailbox. You can start and maintain your account entirely by mail, if you wish. Special bank-by-mail envelopes will be furnished along with your free checkbooks and leather checkbook holder.
SOUTH EAST NATIONAL BANK
63rd and Woodlawn · DORchester 4000

Whee!
GILL-CO BEER & LIQUOR
CALL GILL & CO.
For Quick Service
Mandel Siegel
President
GILL & CO.
5 BIG LIQUOR STORES
"We Never Substitute"
1824 E. 79th St. So. Shore 2267
1238 E. 47th St. Ken. 6500
2131 E. 71st St. Midway 4800
7920 S. Halsted St. Stewart 7714
2406 W. 63rd St. Pros. 2177
BEER
STAYS COLD WITHOUT ICE
WON'T GO FLAT
We are the Originators and Sole Distributors of the Beer that Won't Go Flat, and Stays Cold Without Ice.
½ GALLONS, 37c GALLONS, 68c
¼ BBLS. ½ BBLS. ⅛ BBLS.
Prices in Effect to April 2
LADY SUZANNE—California's finest Port, Sherry or Muscatel. Full quart........ 60c
SANTA DOLORES—A quality California dry wine. Your choice of Rhine, Burgundy, or Sauterne. Fifth.......... 45c
GORDON'S LONDON DRY GIN—Nationally advertised much higher in price. A real Gill value. Fifth............ $1.19
NAPOLEON COGNAC—Genuine 20 year old imported French Cognac Brandy. Limit 1 to a customer. Fifth..... $3.95
IT'S A STEAL! Mellow straight Bourbon Whiskey, bottled in bond, Old Belle of Jefferson, Cash and carry. Two bottles limit. Full pint.......... 69c
Here's the BUY in Scotch Old Angus, imported 8 year old Scotch. Fifth.... $2.59
Can Beer (Well-Known Brand). Case, 24 cans.... $1.59

Freedom
IS THE TREND
AMERICANS like freedom—and in their clothes they expect it! The most comfortable suit you can wear, we believe, is a KUPPENHEIMER. It's *hand-crafted* in a special soft construction that easily follows every movement *almost as though it were a part of your body.* See these finer suits in new Desert Tones and new Strato Blues,
$37.50 to $45.00
© 1941 Kuppenheimer
WALL STREET SUITS
Hand Crafted Worsted Quality Suits $37.50 to $45
EAGLE SUITS
Drape Models Styled with Distinction $35
Weinberg's Special All Worsted
2-PANTS SUITS....... $25
Weinberg Bros.
9027-29 COMMERCIAL AVE.
CONVENIENT BUDGET ACCOMMODATIONS

Dress up with CLEANED CLOTHES
Women's Dresses Mens' Suits
$1
Dresses in cellophane bags at no extra cost
Our modern method cleans "whites" white and "colors" bright!
Odorlessly cleaned by ZORIC PROCESS
OAKLAND 1383
Thebest LAUNDRY and CLEANING
"Fabric's Best Friend"

Special Values in Finest CURTAINS
Marquisette 15c each
Net, Fringed, Rayon or Silk 19c each
Ruffled Curtains 19c each up
Celanese 25c each
DRAPES, cleaned with skillful care 75c pair up
RUGS and SLIP COVERS CLEANED beautifully and carefully. All rugs insured against fire and theft.
CALumet 2430
ROBERTSON BROS. CLEANERS
Branch: 7165 So. Exchange Ave.

SAVE 20% to 30% on all Laundry Bundles brought in and called for
CASH and CARRY
METROPOLE LAUNDRY
Between Woodlawn and Kimbark Ave
1219-21 East 55th St.
Open 7 a. m. to 8 p. m.

WRECKED CARS REBUILT
• Auto Painting
• Wheels Aligned
• Frames, Axles Straightened
Expert Matching and Refinishing
Free Estimates on All Jobs
KRUMDICK & SONS
Now in Our Third Generation
7917 VINCENNES AVE.
Phone Triangle 1280

Don't Punish Yourself by Sleeping on a SAGGING MATTRESS
Innerspring mattresses renovated and rebuilt as low as $4.50. Cotton or felt mattress, $2.50 up.
Call Today for FREE Estimate
Madewell Bedding Co.
900 W. 63rd St. Eng. 5858 — 6858 Stony Island Ave. Hyde Park 5848
Picked Up A. M. Delivered P. M.

SALE
Take Advantage of Our Reductions! Fall and Winter SUITS Specially Priced $10
Formerly up to $29.75
LEEDS, Inc.
222 North Michigan Ave.
½ Block North of Lake St.

FREE
Will send seed postpaid, 1 pkt. fancy brilliant Petunias & 1 pkt. Hardy Lilies for only 4 names of flower lovers—Will also send one dozen Summer Flowering Bulbs & 100 Lily like flowering Gladiolus for only 10c—This ad. returned for all, will include a Soilless House Plants & Vitamin B-1 Culture—FREE—Catalog
PIKE BROS., Growers, Box 54, St. Charles, Ill.

Subscribe for the Tribune

LIBRARIES TAKE KNOWLEDGE AS DEFENSE THEME

South Side Branches to Have Programs.

Business, professional, recreational and educational groups on the south side are coöperating to make this a successful "Library Week," as proclaimed by Mayor Kelly. Community library branches have planned programs which will include exhibits, contests and special forum sessions. Theme of the celebrations is "An Informed Citizenry Is America's First Line of Defense."

The Woodlawn Regional library has announced that the new Woodlawn radio station, WHIP, on the Hayes hotel, has donated time for airing some of the branch's programs. Tomorrow evening there will be a talk by Julia A. Baker, regional director, on "Books of the 'Life with Father' Tradition." Concert recordings, including chamber, vocal, and symphonic music, will be heard Tuesday evening, and a color film will be shown with Beethoven's ninth symphony as background.

Poster Contest Awards.

Wednesday will be "Youth Day" at Woodlawn, Hyde Park High school students will have charge in the early part of the afternoon and awards for winners of the poster contest will be presented. Thursday evening will be camera night for amateur photographers and a program will be staged by the Jackson Park Camera club.

"The Professor Roars," a farce, will be presented by the Philanthropic Players Friday evening and Saturday will be highlighted by a program for the Metropolitan Opera Listening group.

Children in the neighborhood of the South Shore branch will parade thru the streets during the week with sandwich boards in the form of books. The boards will include such signs as "If Democracy Must Stay, Try the Library Way." Tomorrow evening the public speaking class will hold a symposium entitled "Democracy and Books."

Art Exhibit and Tea.

Tuesday afternoon will feature an art exhibit and tea and Thursday evening will be highlighted by the regular monthly meeting of the Southeast council of the PTA. Thursday night will be "men's night," during which Mendel Flanders, 8009 Crandon avenue, will review Kenneth Beals' "Pan America." A special children's story hour has been planned for Saturday.

The branch is offering a contest on the importance of books in a democracy sponsored by the South Shore Chamber of Commerce. It is open to the pupils of the eighth grade in public and parochial schools of the community.

At the Hall branch in Oakland tomorrow evening there will be discussion of "Books, a Vital Force in Maintaining American Ideals." Participating will be the Rev. Harold M. Kingsley of the Good Shepherd church, the Rev. J. L. Roberts of the Coppin A. M. E. chapel, and the Rev. William A. Johnson of the Greater St. John the Baptist church. Chairman will be the Rev. M. W. Clair Jr. of St. Mark's Methodist church.

Book Preview Forum.

On Wednesday the last meeting of the book review forum will take place, highlighted by a discussion of "Toward Freedom," by Jawaharlal Nehru, by Frederica Ahrens of India and the University of Chicago graduate department. An educational sound film for adults will be shown Thursday evening. All the schools in the community are participating in a poster contest on the subject: "What the Community Library Means to Me."

Highlight of the program at the Blackstone branch will be a discussion of "Trelawny," by Carl Henry Grabo of the University of Chicago faculty. At the Chatham branch the mothers and daughters auxiliary of Eaton-Priddy American Legion post will be in charge of the program Friday evening.

The new South Chicago branch is describing its services in a series of newspaper articles. Patrons borrowed 2,700 books from South Chicago branch last Monday, opening day.

Alumnae to Meet.

South side alumnae of Alpha Chi Omega will meet at 6:30 o'clock Tuesday evening at the home of Mrs. Merwin Pratt, 10541 Eberhart avenue.

Most Popular

Miss Jane Louise Stein, 7437 Jeffery avenue, was voted the most popular Jewish girl attending the University of Illinois recently by all the Jewish sororities, fraternities, and independent students on the campus.

CACTUS and SUCCULENT plants and seed. Hundreds of rare kinds. Surprise packet seed and illustrated catalog, 78 plants in color, 25c; catalog only, 10c. R. W. KELLY, Box 235-CT, Temple City, Calif.

Here's Sneering at You

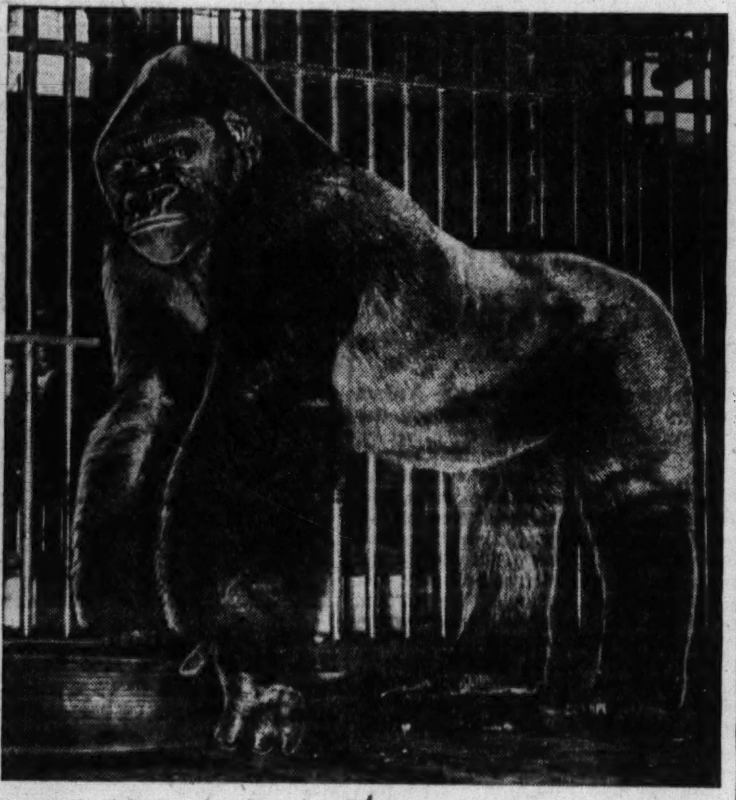

At 2 o'clock this afternoon Bushman, Lincoln park's 475 pound gorilla, is going to be host at the largest birthday party ever held in the zoo. He is 14 years old today, about draft age in the gorilla world. He'll have a whipped cream birthday cake with 14 celery stalks as candles. His keepers say there will be singing telegrams from Susie, 15 year old gorilla girl friend from the Cincinnati zoo.

(Story on page 1.) [Park District Photo.]

WOMEN PROPOSE TO PUT NEGROES ON FARM LANDS

Group Raising Funds to Buy 343 Acre Tract.

Twenty south side Negro clubwomen have formulated a plan to take needy but ambitious Negro families from Chicago's tenement districts and place them on farms thruout the middle west where they could support themselves. The women hope to finance their venture thru the organization and operation of a coöperative association to market the farm products.

Mrs. Koressa Fox, chairman of the group, said present plans call for the purchase of a 343 acre farm near Janesville, Wis., to be operated as a test farm and as headquarters for their project. If the venture is successful, Mrs. Fox said they expect to buy other farms and tenant them with needy families from Chicago.

Want to Help Needy.

"We are attempting to help the city's needy Negroes by giving them an opportunity to make something of themselves," she said. She added that tenants would be taught modern farming.

The Negro farm colonies would be known as the Dunbar Dairy Farms, according to Mrs. Fox. She said four Wisconsin farmers, a Beloit clergyman, and harself have organized the Dunbar Farms Coöperative Marketing association, which is incorporated for $25,000 on a nonprofit basis. The association and the clubwomen propose to get operating funds by selling stock in the association.

Mrs. Fox explained that the marketing association will buy the farm produce from the tenants and place the products on the market in Chicago. She said also the clubwomen plan to act as purchasing agent in applying tools, seed and houses, if necessary, to the farm tenants. It is hoped, however, that the tenants will become independent farmers eventually.

Seek Down Payment.

At present, Mrs. Fox said, the women have "a little more than $500" of their own money and hope to raise the $6,000 down payment for the farm, which is owned by Emmett Yale, also a member of the marketing association, thru solicitations.

Besides Mrs. Fox, members of the group are Mrs. Carrie Horton, Mrs. Annie E. Oliver, Mrs. Nannie Mae Williams, Mrs. Lucille Bates, Mrs. Sallie Washington, Mrs. J. Costlay, Mrs. Iva G. Stout, Mrs. Hazel Moore, Mrs. Pearl Logan, Mrs. Salina Edwards, Mrs. Estelle Jackson, Mrs. Stella Gladden, Mrs. Cora Finch, Mrs. Bessie Lattin, Mrs. Janie Jones, Mrs. Annie Mae Lusk, Mrs. Alice Ferguson, Mrs. Cornelia Couch, and Mrs. Marie Songer.

Children of St. Stephen's School to Give Musical

The children's chorus of St. Stephen's school will sing a Lenten vesper musicale at 4:30 o'clock this afternoon in St. Stephen's Evangelical Lutheran church, 65th and Peoria streets. Clemence H. Deffner of the school faculty will direct the program.

St. Kilian's Society.

St. Kilian's Altar and Rosary society members will attend a cooking school Tuesday, Wednesday, and Thursday in the parish hall at 87th and Aberdeen streets.

All 5 for Only 10¢
JUST TO INTRODUCE OUR SEEDS
PETUNIAS—25 Varieties
Our greatest array of Petunias—nothing offered like it. 15 Hybrid type all different colors, 5 Fringed Varieties, and 5 Giant Ruffled sorts, all 25 colors in a Mixture. Pkt. Over 300 Seeds
ANODA—OPALCUP
Quick growing annual of easiest culture, starts to bloom 5 weeks after planting, continues till frost. Flowers crinkly, opaline coloring, between blue & pink. Seed scarce. Pkt. About 20 Seeds
Summer CARNATIONS
Earliest of all, spring sown seeds give big fringed fragrant flowers in many colors mid-summer till frost. Can be potted for winter blooming. Pkt. Over 50 Seeds
Double STRAWFLOWERS
Popular for Winter Bouquets. Plants grown in garden in few weeks are covered with attractive double blooms in many gay colors, last all winter after cutting. Pkt. Over 100 Seeds
CORAL LILIES—from seeds
F. B. Mills, Seed Grower, Box 30, Rose Hill, N. Y.

Dinner Dance

Mrs. Howard Peterson, 5543 Kimbark avenue, is chairman of the dinner-dance of the University of Chicago Dames club to be held in Ida Noyes hall Saturday evening. It will be a Gay '90s party in celebration of the club's founding in 1900.

[De Haven Photo.]

DADS FLEW IN WORLD WAR SO THEY CARRY ON

[Continued from first page.]

put one of his pigeon's to death. He thinks it takes an icy heart for that sort of thing.

"When I go into the loft they fly all over me," he says, "and they follow me around the yard. I know pigeons and I'm sure they're the most intelligent of birds. I can read their expressions—it's just as tho they have words in their eyes. It's a beautiful thing to know what a pigeon's thinking."

Mr. Getzoff was seven years old when some one gave him a few pairs of pigeons and he says he has been crazy about them ever since. He kept the first ones under his bed until his mother convinced him that it was unhealthy for the birds. Now he provides his winged families with a luxurious coop atop his garage. Getzoff has been president of the South Chicago Flying club and vice president of the Chicago Concourse association.

Since his pigeons are about to enter government service, he expects no more complaints from the neighbors. That would be disloyal, he asserts.

Flower Expert to Lecture in Hamilton Park Thursday

Arthur Jackson of the Garfield park horticultural staff will give a lecture, "Annuals aud Perennials for City Gardens," at 8 o'clock Thursday evening in Hamilton park fieldhouse, 72d street and Normal boulevard.

LITTLE DETAILS WILL BRIGHTEN ANY BATHROOM

Dressing Table and Glass Shelves Utilized.

BY LOUISE BARGELT.

In these days of improved tastes, materials and equipment, we are always on the alert for something we can do for our homes to make them more comfortable.

Dr. and Mrs. C. O. Haley, 1146 South Euclid avenue, Oak Park, decided to modernize their bathroom, and they did a fine piece of work.

Before this renovation they had remodeled their kitchen, and in the process obtained a sparkling new breakfast room where the pantry stood. Many of our modernizations proceed just this way, a room at a time.

In the Haley bathroom an ivory colored tile was used for the walls with Delft blue border trim and an effective blue and ivory rubber tile floor was laid.

A slimmer, swankier inclosed radiator was installed in place of its bulkier predecessor, and more room was obtained by the change.

Built-In Dressing Table.

White Venetian blinds with black tapes are at the window over the built-in dressing table with its handsome black lacquered top. The fixtures are white and the shower curtains are peach colored with black figures.

Details can make a vast difference in the comfort as well as the appearance of a room and this bathroom exhibits quite decoratively a wealth of small details.

There are gay little glass shelves at the left of the dressing table, built into the wall to take care of the overflow of pretty cream and powder jars, perfumes, lotions and bath salts.

Then at the left of the inclosed radiator there are wide built-in shelves for towels and linens.

Cabinet at End of Tub.

Very typical of the newer baths which you will see appearing in our midst this coming year is this modernization. Much of its appeal is due to the fact that decorations, equipment, fittings and colors are in harmonizing accord and the whole effect has been planned for efficiency.

If you are planning bathroom modernization this spring there are a dozen small ways in which you can add to this same coveted "efficiency."

You can conceal built-in shelves behind a mirror or install open glass shelves for your toiletries. You can have a closed cabinet built in at the end of your tub if there is no available wall space for such purposes. Sometimes we see a dressing table alongside the lavatory where space permits and this definitely adds to the room's efficiency. And a clothes hamper attached to a door is always one way of solving the hamper problem when space is at a premium.

Shift the Fixtures.

Where an existing bathroom seems just too small to do much with, it may be possible that a change in location of fixtures will increase the free space. Or again, there may be nearby adjoining space which can be added. Where an existing bathroom seems too large, a part of this space can be partitioned off, perhaps to accommodate a separate shower compartment, an alcove for dressing, or an additional lavatory.

And you have your pick of materials for walls and floors. The color range is almost limitless, and between the assortment of tiles, wallboards, paints on plaster, wall paper, linoleum, glass, you have a wide choice of tried, reliable materials. Taste and pocketbook are largely determining factors.

Dancers in Cosmopolitan Show

European dances and gymnastic exhibits will be featured at the annual demonstration to be given jointly by Russell Square park and the St. Michael's Boys club tomorrow and Tuesday evenings. Among the dancers are (left to right) Anna Kotz, Dutch dance; Phyllis Novak, Polish; Geraldine Mezydlo, Hungarian; Evelyn Golon, Polish, and Roberta Zanon, Dutch. About 200 boys and girls will participate. The show will take place in St. Michael's auditorium, 83d street and South Shore drive.

[TRIBUNE Photo.]

This Week in the Garden

Monday, March 31.

Watch the seedlings that are in the seed boxes and transplant them as soon as they can be handled. Do not permit them to grow too large or it will be difficult to grow them into stocky plants. Transplant to boxes filled with a soil consisting of garden loam, leafmold or peat, and sufficient sand to provide porosity. A little plant food can be added.

Tuesday, April 1.

Emphasis is again placed on the value of a cold frame to the home gardener. A frame with sash complete and ready for use may be purchased for a comparatively low price. Small plants can be hardened off in them, reserve stocks raised, pots of bulbs started in the fall, and semi-hardy plants placed in them for protection during winter.

Wednesday, April 2.

Shrubs, trees, and hardy vines may be planted as soon as they are obtainable and the ground is workable. When planting, dig the holes large enough to accommodate the roots. Cut back all mutilated roots.

Plant shrubs slightly deeper than they stood in the nursery rows, which is indicated by the dry soil adhering to the stems; cut back the tops about one-third the previous year's growth.

Thursday, April 3.

Stake newly planted trees to prevent loosening during storms. After staking, place mulching material around the plants to conserve moisture and keep the soil cool.

When vines are to be planted at base of the porch or side of a wall or house, be sure to excavate for two feet, removing all poor soil; fill in with broken bricks or stones for six inches, then place a layer of decayed manure over the stones and fill in with good rich soil. Plant vines carefully by spreading out the roots.

Friday, April 4.

Cacti and other succulents may be transplanted at this time. Give them a soil consisting of half sand and half garden loam which does not contain organic manure unless it is thoroly rotted and then only a small amount should be used. A little peat will do no harm. Use comparatively small pots and use plenty of drainage. Water thoroly only after the plants are well established.

Saturday, April 5.

Magnolias do best when transplanted during their early flowering period. To control peony botrytis bud blight, start spraying the plants with bordeaux mixture as soon as the shoots begin to show. Complete such work as making paths, drainage, and grading before planting season begins.

TEMPLE SENIORS WILL DISCUSS MARRIAGE TREND

A round table discussion on "Modern Trends in Marriage" will take place at the open meeting of Isaiah Israel Temple Seniors Wednesday evening in the Community house, 5035 Greenwood avenue. The symposium will be followed by a question and answer period.

Isaiah Israel sisterhood will meet Wednesday afternoon in the Community house. Speakers will be Rabbi Charles Shulman, of the North Shore Congregational church, Glencoe, and Avis Clamitz Shulman. They will talk on current topics. Mrs. Ralph A. Reis, president of the sisterhood, will preside.

The South Side district of the American Jewish Congress will meet tomorrow afternoon in the Chicago Beach hotel. Avis Clamatz Shulman will review "Hold Autumn in Your Hands" by George Sessions Perry. Mrs. David Sosson, 6817 Crandon avenue, is district chairman.

The next meeting of the Chicago Mothers of Young Judea will take place Wednesday afternoon at the home of Mrs. S. J. Lesser, 5311 Woodlawn avenue.

The Daughters of Jacob Day and Night nursery will sponsor a buffet supper, card party and mah jongg at 4 o'clock this afternoon in the South Side Masonic temple, 64th and Green streets.

Sarah Greenebaum lodge No. 16 will give a dessert luncheon at the Windermere West hotel tomorrow afternoon for more than 400 women.

CHICAGO TRIBUNE KITE CONTEST

Conducted by the Chicago Park District

ENTRY BLANK

Name ________

Street Address ________ City ________

CHECK EVENTS YOU WISH TO ENTER

☐ ARTISTIC ☐ SOLO BOX KITE
☐ NOVELTY ☐ MESSENGER
☐ HANDWINDING ☐ PULLING
☐ MECHANICAL WINDING

TAKE ENTRY BLANK TO YOUR NEAREST PARK FIELDHOUSE

ENTRIES CLOSE APRIL 15

THE HOTEL SOUTHMOOR
invites your inspection of the
NEW VENETIAN ROOM
available for
Banquets — Dances — Receptions
Card Parties — Style Reviews
NEW APPOINTMENTS ★ NEW DANCE FLOOR
DISTINCTIVE AND DIFFERENT
Stony Island Ave. at 67th Street. Fairfax 5100

CROWN TESTED PRINTS

Glorious Patterns in Crown-Tested Fabrics

- *Multicolor Florals*
- *All-Over Effects*
- *Polka Dots Galore*
- *Character Patterns*
- *Spaced Designs*
- *Stripes of All Kinds*
- *New Monotones*
- *Novelty Effects*

39c Yd.

First quality fabrics hand picked for pattern newness! Quality crown tested rayons that you can wash with safety! Spring-inspired colorings adaptable for street and evening frocks, children's dresses, housecoats, lingerie, many other wearables. Made to sell for 58c a yard!

Received! A Brand New Shipment

Pure Silk Prints

These Fabrics on Sale at Our State St. Store

Made to Sell for $2 and $3 a Yard **79c Yd.**

- *Many Screened and Hand-Blocked*
- *Some Copies of Imports*

Multicolored designs on white or pastel grounds. Unusual stripe effects, polka dots and monotones. Diagonal floral stripes in dusty tone colorings. Even allover and spaced-floral and geometric patterns.

Lovely Quality Rayon Acetate

Pebble Crepe Prints

125 Different Patterns and Colorings **49c Yd.**

- *Made to Sell from 69c to 98c*
- *Looks and Feels Like Pure Silk*

You'll be amazed at the variety! Every type of design conceivable on dusty tone, white or pastel backgrounds. Navy, black, white monotones, splashy florals, stripes and polka dots! For spring and summer wardrobes.

Yard Goods.

Phone and Mail Orders Filled
Call
WABash 9800
(Shopping Service)
Or Mail Your Order

GOLDBLATT BROS.
Ten Department Stores

Grand Idea for Spring! Novelty Printed and Colored

BORDER SHEETS

81x99 Inches! $1.09 Values! **79c Ea.**

81x90 inch size, each.............74c
42x36 inch matching cases, each...19c

Here's the answer to your urge for "something different." Sturdy bleached sheets with novelty printed borders and colored borders.

Phone and Mail Orders Filled . . . White Goods.

Cannon Reversible Towels

21x42-inch! Peach, blue, gold, green, dusty rose with deep novelty border. Each.....**27c** 4 for $1

15x27 inch Hand Towel to match. Each.. **19c** 12x12 inch Wash Cloth to match. Each **9c**

Towel Dept.

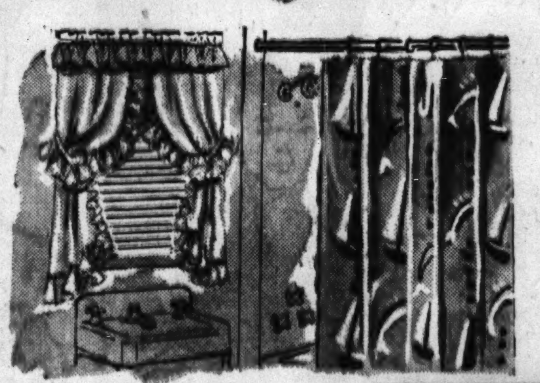

Decorated Oil Silk

SHOWER SET

6x6 Ft. Curtain, Draperies to Match **$2 Set**

Nautical and fish designs in pleasing bathroom colorings. Shower curtain and ruffled draperies—will not crack or peel.

Towel and Spread Dept.

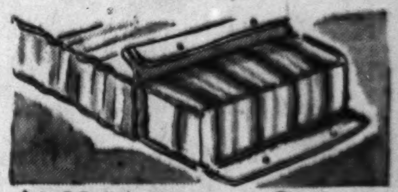

$1.29 Mattress Covers

Buy new ones before you attempt your spring cleaning. With boxed sides, rubber buttons. Full or twin size. Each... **94c**

White Goods.

Purchased in Time for Easter Decorating

SPRING DRAPERIES

Every pair made in our own workrooms with these features: Pleated buckram tops (prevent sagging); invisible stitched bottom hems, mitered corners (for graceful draping).

$4.98 and $5.98 Values **$3.50 Pair**

- 36 Inch Printed Gabardines
- 36 Inch Printed Spun Rayons
- 36 Inch Printed Rayon Satins
- 36 Inch Printed Ruff Weaves
- 48 Inch Brocaded Rayon Damask

$7.98 to $10.98 Values **$6.50 Pair**

- 48 Inch Printed Granite Cloth
- 48 Inch Heavy Quality Damask
- 48 Inch Plain Color Satin Damask
- 48 Inch Printed Satins
- 48 Inch Printed Spun Rayons

Draperies Worth $2.98, For This Sale—Only **$1.98 Pair**

- 36 Inch Printed Ruff-Textures
- 36 Inch Striped Homespuns
- 36 Inch Striped College Cloth

All the very latest spring patterns in choice colorings for Spring! 2½ and some 2¾ yard lengths. Most are lined with superb quality linings. The rough weaves are unlined. COME EARLY FOR BEST SELECTIONS! Buy now for Easter!

Purchases Totaling $10 or More Can Be Made on Our Time Payment Plan

Drapery Dept.

REVERSIBLE QUILTS

Famous "Lady Gold" 1941 Creations!

$5 Value! Guaranteed fast color. Cut 80x86 Inches **$3.33 Each**

The charm of Colonial applique hand needlework has been admirably captured in these fine patchwork print quilts! Extremely close stitching! "Starlight" or "Pride of Georgia" patterns—pretty enough to be used as spreads.

"Morning Glory" Quilts
Reversible, fast colors. Cut 72x84-in. $3.50 val. **$2.33 Ea.**

Bedding Dept.

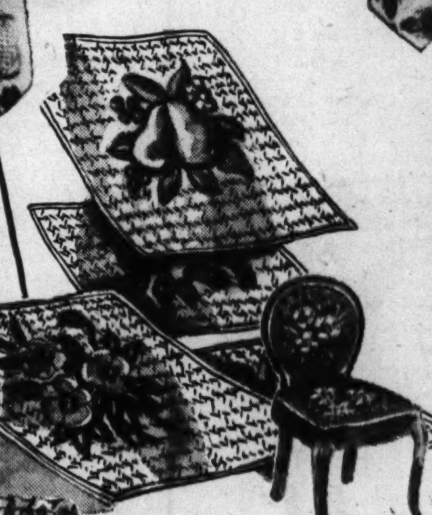

Start This Fascinating Pastime Now!

NEEDLEPOINT

25c to $2.97

You'll cherish these treasures for years! Old fashioned or modern floral types in sizes for dining room chairs, footstools, bench tops, many others. Easy to finish!

Flock's Needlepoint Yarn Skein **17c**

Phone and Mail Orders Filled
Art Needlework Dept.

GARDEN NEEDS

GALVANIZED FENCE WIRE
Electrically welded. Double picket style. 36 inches high. Lin. ft...... **8c**

ANGLE STEEL POSTS
Green enameled, with anchor plate, 3 ft. size...... 12 for **$2.49**

LARGE WHEELBARROW
One piece steel tray. Holds 3 cubic feet. Very sturdy..... **$3.24**

4-TINE GARDEN FORK
Steel tines. D-wood grip handle................ **79c**

STURDY GARDEN SPADE
Round point for easy digging. Slight irregulars. **69c**

12-TOOTH GARDEN RAKE
With long, smooth handle. **49c**

Housewares Department.

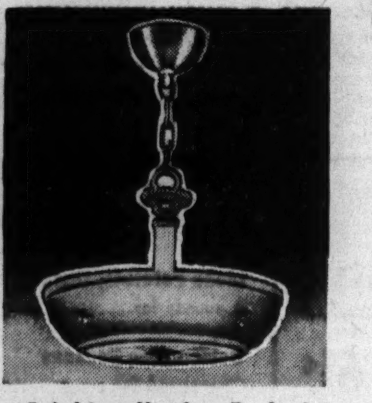

Brighten Up for Easter!

Modern Fixtures

Semi-Indirect Type. Wired **$3.95**

This glass bottom fixture is ideal for the dining room. Soft ivory and gold color finish.

Phone and Mail Orders Filled
Electrical Dept.

Bedroom Fixture **88c**

Semi-indirect. Wired. Ivory finish. Smart!

Electrical Dept.

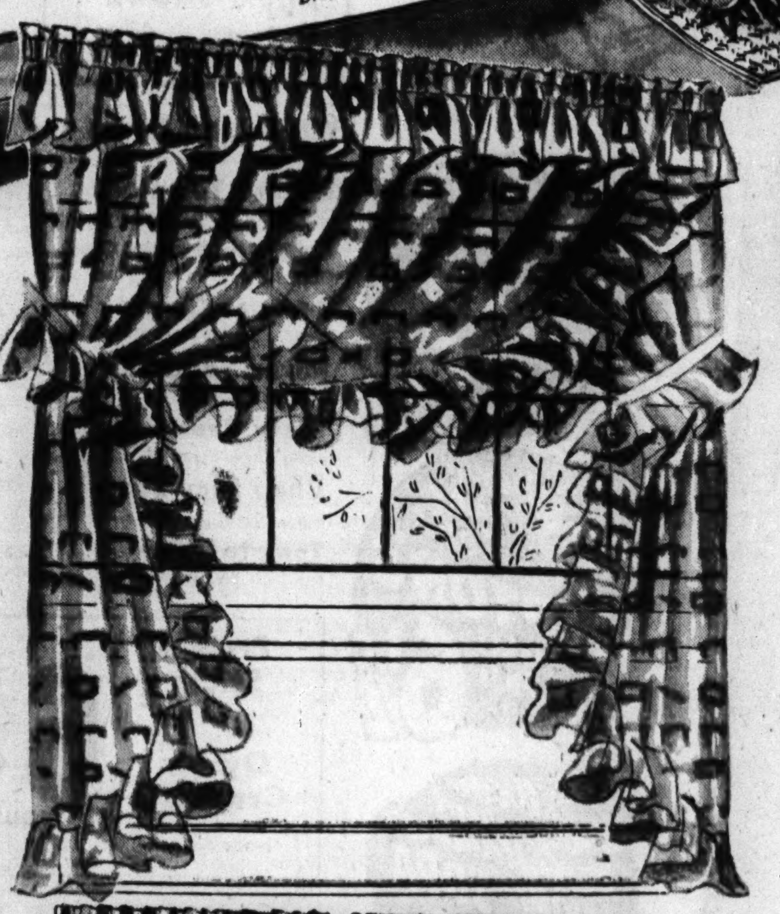

PRISCILLAS

—to fit over two—and even three—windows!

- Newest Spring Styles!
- Finished, They're 120 Inches Across!
- 2 Yards 15 Inches in Length
- You've Seen This Quality Sell for $2.48—Now

$1.69 PAIR

A new season . . . a new view . . . one that brings the warm sunshine and balmy breezes into your home. This calls for billowy ruffles like these! Figured grenadine priscillas in peach, rose, blue, gold, green, cream or ecru. Lovely for the bedroom, dining room—any room!

Lombardy Poplar Trees.... 49c

Tall, hardy. Individually wrapped. 8 to 10 ft. in height.

Rose Bushes **25c**

Packed 1 in Carton

American Beauty, Red Radiance, Joanna Hill, others.

Privet Hedge
10 for **49c**
2 ft. high. 10 to bundle.

Bird Bath
High fired pottery. Bisque color; 25x18".. **98c**

3 Ft. Flowering Shrubs
Individually wrapped. Many varieties....... **22c**

Lincoln Park
Seed for thick, velvety lawns. 5 lb. bag **$1.69**

Fertilizer
Pulverized sheep manure. 50 lb. bag **95c**

Grass Seed
Central Park. Fine mixture. 5 lb. bag **69c**

Kentucky Blue
High grade grass seed. 5 lb. bag **$1.19**

Bone Meal
Swift's steamed; for soil. 100 lb. bag **$2.98**

Peat Moss
Colby's; for the soil. 50 lb. bag **$1.39**

Phone and Mail Orders Filled. Call WABash 9800 (Shopping Service) or Mail Your Orders

Visit Our Newly Enlarged Shrubbery Dept., 9th Floor, State St. Store

E-Z-Do De Luxe Savoy Closet
Wood framed bottom, top and doorway. Sturdiest closet made by E-Z-DO. For 20 garments. 49c humidor free.............. **$3.98**

Dress Your Closet Up for Easter with This Gay Tulip Patterned

Closet Ensemble

Choice of dubonnet, green, blue or brown

60 inch Zipper Garment Bag (holds 8 garments)...... **$1.98**
12 pocket Shoe Bag........ **59c**
Spacious Laundry Bag to match.... **59c**
Chintz Covered Hangers, 6 for... **39c**

A colorful matching ensemble of chintz.

Phone and Mail Orders Filled
Main Floor—Closet Shop.

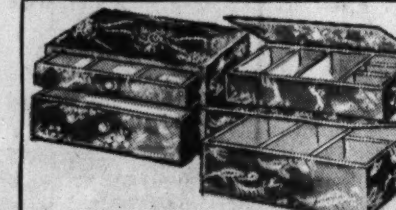

With Necessary Compartments! Gay Floral

Chintz Sewing Boxes

Roomy boxes to keep all your sewing needs together. Assorted colors. **87c**

Sewing Needs—Basement.

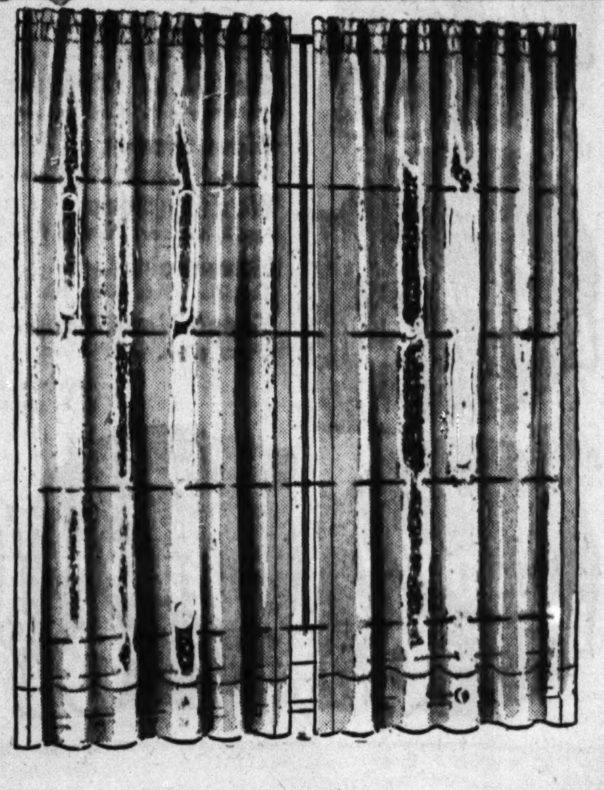

Sheer Values at This Price! Sheer Beauty, Too! Washable Rayon

Marquisette Panels

Nothing so soft and glamorous in curtains—nothing so classically simple, yet wonderfully elegant — as sheer rayon marquisettes! And when you see these panels you'll know why they're made to sell for $1.29—at this saving, you can't afford to pass them up. 87 inches long, 43 inches wide. In delicate eggshell or ecru. 5-in. bottom hem.

79c Each

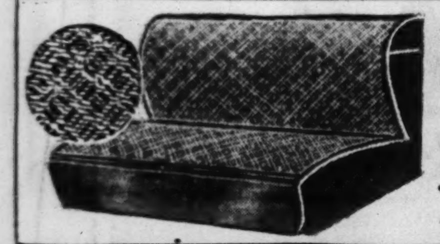

Well-Woven Fiber, Cloth Trimmed!

Auto Seat Covers

Front or Rear Seat

Choice of colors. Fiber trimmed with matching cloth. To fit all cars. Well made................ **$1**

Auto Supply Dept.—Phone and Mail Orders Filled

Oak Leather Full Soles, Rubber Heels

Both for **$1.09**

For men's shoes! Soles sewed on, rubber heels attached.

Shoe Repair—Basement.

Large Breezy Open-Weave Lace Panels!

The kind you can wash and stretch yourself in a minimum amount of time. And they don't look limp or wilted after a few washings, either! Durable cottons. 45-inches by 2¼ yards. **55c Ea.**

GOLDBLATT'S TEN STORES	STATE ST. STORE	On Broadway	On Lincoln	On Chicago	On Ashland	On 26th St.	On 91st St.	Chicago and	Hohman Ave.	645-665
	State, Jackson, Van Buren	Near Lawrence	Near Belmont	Near Ashland	and 47th St.	and Christiana	and Commercial	Cass Streets, Joliet, Ill.	at Sibley, Hammond, Ind.	Broadway, Gary, Ind.

This Happens Once a Year!

FREE!!.... Coty's Sub-Tint Tester with Coty's Face Powder!

COTY'S LOVELY "AIR SPUN" POWDER and Sub-Tint Tester

BOTH FOR $1

Get here early for this grand offer! A generous jar of Coty's sub-tint foundation in pastel tandem tester—free! Sub-tint base in light, medium or dark shades, creates a new complexion for you. The powder in your favorite fragrance and shade. Tandem has space for Sub-deb lipstick, too.

Phone and Mail Orders Filled. Call WAbash 9800 (Shopping Service) or Mail Your Order.

2000 Sheet Toilet Tissue 14 rolls 99c. Unwrapped. Limit of 14.

Triner's Bitter Wine Tonic 57c. $1.25 size. 1 limit. (Not in Indiana.)

$1.25 Size Absorbine Jr. 67c. For sore, aching muscles. 1 limit.

FREE Fountain Pen with Purchase. Thompson's Malted. Chocolate flavored malted in 1 lb. cans. 39c

Gerber Baby Food 12 cans 67c. The 10c size cans. 12 limit.

25c Size Hinkle Pills 9½c. 100's. Two limit to customer.

Adhesive Tape 5½c. ½-inch by 5 yards. 1 limit.

50c Size Molle Shave Cream 23c. Large tube. 1 limit. For smooth shaving!

25c Size Cuticura Soap 2 for 27c. Complexion soap. 2 limit to customer.

$1 Size Kreml Hair Tonic 54c. Helps eliminate dandruff. 1 limit.

Miniature Chocolates 17c 1-Lb. Box. Choice milk and dark diminutive chocolates.

Fresh Peanut Clusters 14c Lb. Choice nuts, clustered in chocolate.

Chocolate Stars 12½c Lb. Sweet chocolate buds. Pure, fresh.

Sorry, No Phone or Mail Orders—Right Reserved to Limit Quantities (Unless Otherwise Specified)

Sparkling Crystal Glass

ASH TRAYS

Crystal Clear! Each Weighs 2½ Pounds

Exact Replica of $4 Tray

25c Ea.

6 inch square jumbo tray that is an inch thick. It would take an expert to distinguish it from the $4 original. Buy for the home and office.

On Sale in Cigar Dept.

Phone and Mail Orders Filled on Purchases of 2 Trays or More. Call WAbash 9800 (Shopping Service) or Mail Your Orders.

Popular 5c Cigars 50 in box $1.89. Chicago Motor Club, R. G. Dun, San Felice, Tom Moore.

Popular 10c Cigars 25 in box $1.79. La Palina, Perfecto Garcia, A. y C. Perlas, or El Producto.

16-Oz. Blue Boar $1.47. Rough cut tobacco for pipes.

16-Oz. Raleigh 65c. Fine cut tobacco. 1 can limit.

Cigar Dept.

Pay for Your Easter Finery On Our Time Payment Plan. This applies to purchases totaling $10 or more.

GOLDBLATT BROS.

Ten Department Stores

Easter Clothes for the Young Generation

Military Air in 2-Piece Cape Suits

Sizes 8-14 $2.95

Won't she be thrilled with this new outfit to start wearing Easter Sunday and all through Spring! Wool flannel skirt and short cape in navy blue and copen. Sizes 8 to 14.

Girls' Wear.

Prep Suits with Two Long Pants

Sizes 12-18 $10.95

$1 Down—$1 Weekly

The very latest 3-button, single or double breasted styles. Bold block checks, herringbones and overplaids. One pair pants with zip fly. Both pairs are pleated.

Toddlers' Coat Sets $5.95

Neat wool flannels in cute styles for little boys and girls. They're warm and so durable, too! Sizes 1 to 4.

Snug Knit Creepers........97c. Also cute 2-pc. suits. In sizes 1 to 3.

"First-Step" Shoes........98c. Well made for comfort! Sizes 2½ to 6.

Dress, Slip Sets........$1.19. Lace trimmed rayons. Adorably made.

Neat Training Pants........24c. Double back and front. In sizes 2 to 6.

Rayon Satin Slips........39c. Ruffled trims. Durable too! Sizes 1 to 3.

2-Piece Coat Sets........$1.59. Rayon satins. White, pink and blue.

Boys' Polo Shirts........29c. Cute cotton knits. In sizes 1 to 3.

2-Piece Play Suits........98c. Neat butcher boy styles. Sizes 2 to 4.

Infants' Dept.

4-Pc. 2-Pants Suits $6.95

1 pair longies, 1 pair knickers or 2 pairs of knickers. $8.95 values! New styles. Sizes 8 to 15.

Boys' & Youths' Hats $1

Fancy bands, trims and other smart details. Solids and brand new mixtures. 6⅜-7¼.

Boys' and Youths' Dept.—Second Floor.

Tots' Easter Coats $5.95

For girls: Crepes, tweeds, twills, many with matching purses. 4-6X. Tweeds for boys. With guaranteed linings and matching Eton caps. Sizes 3 to 6.

Girls' Cotton Dresses........$1. Tubfast. Princess, straight lines. 3-6X.

Wee Boys' Cotton Suits........$1. Many cute styles. Tubfast. Sizes 3 to 6.

Juvenile Dept.

All Wool and Cape Leather

Two-Tone JACKETS

$3.99

Zipper Front Zipper Pocket

The uncertainty of the weather right now makes this jacket a valuable part of your wardrobe. All-wool cloth, 3-pc. knit trim, fully lined. In all the new shades. Sizes 36-46.

Phone and Mail Orders Filled. Men's Sportswear

6½c Sale of FOODS

Bakery Dept. Tasty Treats — 6½c

- Golden Brown Donuts, 12 for
- Fondant Iced Longjohns, 6 for
- Assorted Sweet Rolls, 4 for
- Tasty Apple Turnovers, 2 for

Mussleman's Apple SAUCE. No. 2 size can........6½c

Yellow Split PEAS. Fancy quality. Pound........6½c

Washing Powder PRIDE. Large size packages........6½c

Hy-Top Early June PEAS No. 2 Can 6½c. 4 limit

Lipton Orange Pekoe Tea. LIPTON'S SMALL PKG 6½c. 4 limit

Arm and Hammer BAKING SODA LB. PKG 6½c. 2 limit

Goldblatt's Bond BLEACH or AMMONIA QT. BOTTLE 6½c

White Lima Beans. King Cole brand. No. 2 cans	6½c
Indiana Tomatoes. Goldblatt's Bond. No. 2 cans	6½c
Canned Mushrooms. Pieces and stems. 2 ounce	6½c
Beets or Carrots. Diced. Serv-U-Rite. No. 2 can	6½c
Mixed Vegetables. Belle of Belgium. No. 2 can	6½c
Tasty Bean Sprouts. Hong Kong brand. No. 2 can	6½c
Chop Suey Sauce. Hong Kong. 3 ounce bottle	6½c
Tomato Juice. Beechnut brand. 14-oz. can	6½c
Tasty Prune Juice. Airline brand. 12 ounce can	6½c
Potatoes. Normandie, French Fried. 1½ can	6½c
Gerber's Baby Foods. Strained or chopped. Can	6½c
M&C Spaghetti, Cheese. In the 16 ounce cans	6½c
Hy-Power Tamales. In the No. 1 size cans	6½c
Sandwich Spread. Armour's. Six ounce can	6½c
Heinz Baby Foods. Strained. Nutritious	6½c
Kellogg's Corn Flakes. 8 oz. pkg. of Corn Flakes	6½c

Pretzel Sticks. Crisp, golden brown. Oyster Crackers. Round, tasty salted tid-bits. 6½c POUND. Cookie Dept.

Special Lunch Counter Combination! Cup of Nestle's Hot Chocolate and One Golden Brown Donut. Both for 6½c

Marshmallows. 8 ounce package	6½c
Old Dutch Cleanser. Hurts only dirt. Can	6½c
Gloss Starch. Goldblatt's Bond. Lb. pkg	6½c
Washing Soda. Arm & Hammer. Package for	6½c
Household Lye. King Pin brand. Effective	6½c
Vanco Hand Soap. Cleans grime, grease. Can	6½c
Quick Arrow Flakes. 8½ oz. pkg. soap flakes	6½c
Seedless Raisins. For puddings, desserts. Lb.	6½c
California Prunes. 50-60 size. Tasty, pound	6½c
Maraschino Cherries. Red. In 4 ounce bottle	6½c
Salad Dressing. Or sandwich spread. Goldblatt's Bond. 8-oz.	6½c
White Vinegar. Also cider. Goldblatt's Bond. Pt.	6½c

Right reserved to limit quantities. Goldblatt's accept U. S. government orange and blue surplus food stamps.

Fruit & Vegetable Dept. Values — 6½c

- Idaho Potatoes, Russets. 4 pounds for
- Golden Ripe Bananas. One pound for
- California Lemons. Good size. 5 for just

Delicatessen Dept. Specials — 6½c

- ½ lb. Sliced Minced Ham
- ½ lb. Sliced Pickle Loaves
- ½ lb. Sliced Veal Sausage
- ½ lb. Sliced Head Cheese
- ½ lb. Liver Sausage
- ½ lb. Sliced Veal Loaf.

Savings on Quality Meats — 6½c

- Pork Snouts, 1 pound
- Ox Tails, 1 pound
- Pork Tails, 1 pound
- Pork Kidneys, 1 pound
- Lamb Stew, 1 pound

Creamery Dept. "Buys" — 6½c

- Creamed Cottage Cheese, 1 pound
- Prune Butter, Bulk, 1 pound
- Golden Maid Margarine, 1 pound
- Salad Bowl Dressing, ½ pint
- Large Schmaltz Herring, 1 pound

Pure EGG NOODLES 12 Oz. PKG. 6½c. 4 limit

Hy-Top Crisp SAUERKRAUT No. 2½ LARGE CAN 6½c

Armour's Star PORK and BEANS 22 Oz. CANS 6½c

My Preference Pure TOMATO CATSUP 14 Oz. BOTTLE 6½c. 4 limit

Hy-Top White SWEET CORN No. 2 CANS 6½c

Campbell's TOMATO SOUP No. 1 CANS 6½c. 4 limit

SPECIAL SAVINGS ON LIQUORS

Old Boone Bottled in Bond Kentucky BOURBON $1.55 Quart. 3 quarts $4.50. 4 yrs. old. 100 proof.

4 Year Old Kentucky Pride Kentucky Bourbon WHISKEY $1.39 Quart. Mellowed to 90 proof.

10 Year Old Gilbey's Spey Royal Imported SCOTCH $2.79 Fifth. 3 fifths $8.19. Produced and bottled in Scotland.

Parker's Bottled in Bond GRAPE BRANDY $1.49 Fifth. 100 proof. 4 years old. Made in California.

Burnett's Distilled LONDON DRY GIN $1.39 Quart. The celebrated brand.

Baldwin Creamy Top SLOE GIN $1 Fifth. For refreshing cocktails.

Liquors Not on Sale in Our Indiana Stores

GOLDBLATT'S TEN STORES

STATE ST. STORE	On Broadway	On Lincoln	On Chicago	On Ashland	On 26th St.	On 91st St.	Chicago and	Hohman Ave.	645-665
State, Jackson, Van Buren	Near Lawrence	Near Belmont	Near Ashland	and 47th St.	and Christiana	and Commercial	Cass Streets Joliet, Ill.	at Sibley Hammond, Ind.	Broadway Gary, Ind.

Use Time Payment
On Purchases
Totaling $10 or More

GOLDBLATT BROS.

Ten Department Stores

BROADLOOM

Figured Axminster

State St. Store Only

$2.29 SQUARE YARD

Tone-on-Tone Leaf, Texture Designs

The very newest light colorings for spring. Recommended for wall-to-wall coverings. A very low price for this fine quality. 9 ft. width.

Jacquard Woven

$3.66 SQUARE YARD

9 and 12 Ft. Widths

If you've longed for luxurious broadloom for your home, invest in this long wearing tone-on-tone carpeting. Wide choice of colors and patterns. Also texture designs.

Bigelow's Twist

$4.55 SQUARE YARD

Also Figured Wilton by the Makers of Gulistan

Today's smartest carpeting at a good old fashioned Goldblatt price! Perfect quality broadloom in 9 and 12 foot widths. Re-cover your floors for Spring—Save!

Are You Moving? Buy Now—We Will Hold Your Purchase for Future Deliveries

Save 1/2 and More on Broadloom Remnants

6x9 Ft. Broadloom
$12.66
Figured Axminster or Wilton. $36.00 value. Good selection. Only 29 to sell. A real buy!

Wilton-Axminster-Twist—Solid Color Weaves. An outstanding purchase that offers unheard of values. One of a kind. State St. Store Only

5.3x9 ft. Figured. $32.00 value, now..**$10.95**	12x9.7 ft. Twill. $67.00 value, now....**$31.95**
4.4x9 ft. Tone-on-Tone. $25.95 val., now **$8.95**	12x12 ft. Figured. $88.00 value, now..**$44.00**
3x6 ft. size. $11.98 value, now........**$3.88**	9x12 ft. Twist. $134.00 value, now....**$66.00**
5x6 ft. size. $21.00 value, now.........**$6.95**	3x9 ft. Figured. $16.98 value, now.....**$5.99**
8x12 ft. size. $59.00 value, now......**$23.95**	3x12 ft. size. $23.95 value, now.......**$7.99**
7x12 ft. size. $40.00 value, now......**$18.95**	6.10x12 ft. size. $49.95 value, now...**$15.49**
3x4½ ft. size. $9.95 value, now.......**$2.98**	5x9 ft. Figured. $29.95 value, now.....**$9.99**

Many More Values Not Listed.

4½x6 Ft. Broadloom
$6.66
Tone-on-tone Wilton or Axminster. $18.00 value. Newest designs and colors. Only 17 to sell.

Chinese and Oriental RUG SALE!

Exquisite Hand Woven Chinese Masterpieces

$199 *Use Our Time Payment Plan*

$319 Values! Approx. 9x12 Ft. Size

Hand woven creations, embossed patterns in deep, jewel-like colors. If you've longed for one of these lovely rugs, now is the time to buy it. Picture its rich beauty in your home—get it now at this low price!

Items Below On Sale at Our State St. Store Only

*9x12 Ft. Persian Lilihan.........**$159**
Mulberry and rose background in allover design. $249 value.

*9x12 Ft. Persian Sarouk..........**$219**
Finest quality; the gem of the Orient. $359 values.

*14x10 Ft. Persian Orientals......**$294**
Oversize rugs at the price of American Orientals. $449 value.

*2x4 Ft. Chinese Throw Rugs....**$16.95**
Designs and colors to match larger rugs. $29.95 value.

*2x4 Ft. Persian Lilihan Rugs.....**$17.77**
Beautiful throw rugs in soft colorings. Real buys!

**** Sizes on above rugs are approximate.***

Phone MONroe 9500
(Home Service Dept.)
and we will gladly send a representative to your home.

Hail.. "Columbia"—A New Luncheon Set

Crystal Glass—20 Piece Set for Four **$1.09** Set

You'll admire this sparkling American tableware. Includes 4 of each: cups, saucers, dinner plates, fruits, bread and butters. Start your service now.

Open Stock Pieces to Complete Your Set

Soups **10c** Each · Bakers **10c** Each · Platters **15c** Each
China Dept.

"All American" 7-qt. **Pressure Cooker**
Reg. $8.95 **$7.77**
Extra thick cast aluminum. With safety valve. Pressure gauge. Complete with inset pans.

Step Ladders
4-ft. Size **$1**
Painted, grooved steps; iron rod under steps.
5 ft. size......**$1.39**
6 ft. size......**$1.79**

Phone and Mail Orders Filled—Housewares Dept.

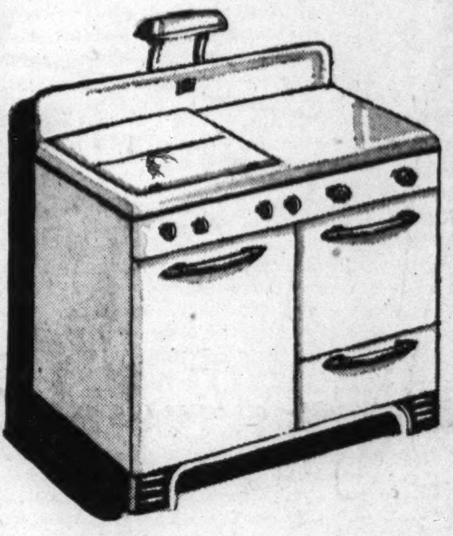

1941 Universal

Range by Cribben & Sexton

Manhattan—a full white model, complete in every detail, yet it requires but 36 inches of space. One giant, 3 standard burners. (Covers, lamp, $7.50 extra.)

$69.75 and old range

Use Our Convenient Time Payment Plan

THOR White Washer

Big "Extra Plus" Model

$44.95

$1 Down, $1 Weekly

$89.50 Value

9 Lbs. Capacity

Super Thor agitator, heavy duty lubricating motor and adjustable safety wringer. Mechanism is oiled for life! Our lowest price for this washer!

Free Home Trial—Call MONroe 9500

Phonograph and Radio! $99.95 Value!

SAVE $20 on This Brand New 1941 Genuine RCA Victrola Combination

With Automatic Record Changer

7 RCA Victor Preferred Type Tubes

A genuine RCA Victor—housed in a striking walnut or mahogany finish cabinet of 18th Century design. Gentle action automatic record changer for 10 or 12 inch records; for American and Foreign reception.

$79.95 *And Your Old Radio*

Use Time Payment!

For Free Home Trial Call MONroe 9500.

Latest Victor Record Releases—Now Cost Up to 50% Less

10 Inch Records *(Old List Price 75c)*	Bluebird Hits *Brand New Tunes*	Victor Encores *(Old List Price $2)*	Masterpiece of the Month
50c	**35c**	**$1**	Was $12 List **$6.50**
Today the One—I Can't Remember to Forget—Hal Kemp and His Orchestra. Many others.	There'll Be Some Changes Made—Dardanelle—Vaughn Monroe and Orchestra. Many others.	Songs featured in Walt Disney's "Fantasia." Marian Anderson, other artists.	Concerto No. 2 in B Flat Minor by Brahms. Six 12-in. records complete with album.

Many Other Leading Hits by the Nation's Foremost Artists.

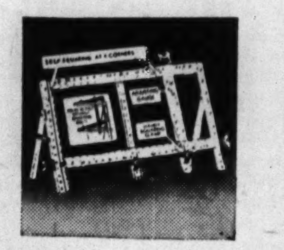

Quaker Stretcher **$2.49**
3 point self leveling frame; extra adjustable gauge. Center folding.

Johnson Glo-Coat **98c** Qt. Can
With applier; makes your floors and linoleums glisten with a high lustre.

Johnson Cleaner **$1.59** Gallon
For painted walls, rugs, upholstery. Works fast. Less effort—goes farther.

Special Sale! First Quality, Triple-Coated

"Polar" White Enamelware

Get a Complete Set Now—at These Suprisingly Low Prices!

8-cup Percolator................reg.	**$2.25**
8-cup Coffee Pot................reg.	**1.75**
6-qt. Covered Pot...............reg.	**1.65**
8-qt. Covered Pot...............reg.	**1.80**
5-qt. Tea Kettle................reg.	**1.80**
1, 2, 3-qt. Sauce Pan Set.......reg.	**1.85**
2-qt. Tea Pot...................reg.	**1.70**

$1.49 Choice

Additional Specials:

Reg. $2.45—12-cup Percolator....**$1.99** Reg. $1.95—12-qt. Coffee Pot....**$1.59**
Reg. $1.30—12-qt. Oval Dishpan.**$1.19**

Phone and Mail Orders Filled.

WESTINGHOUSE

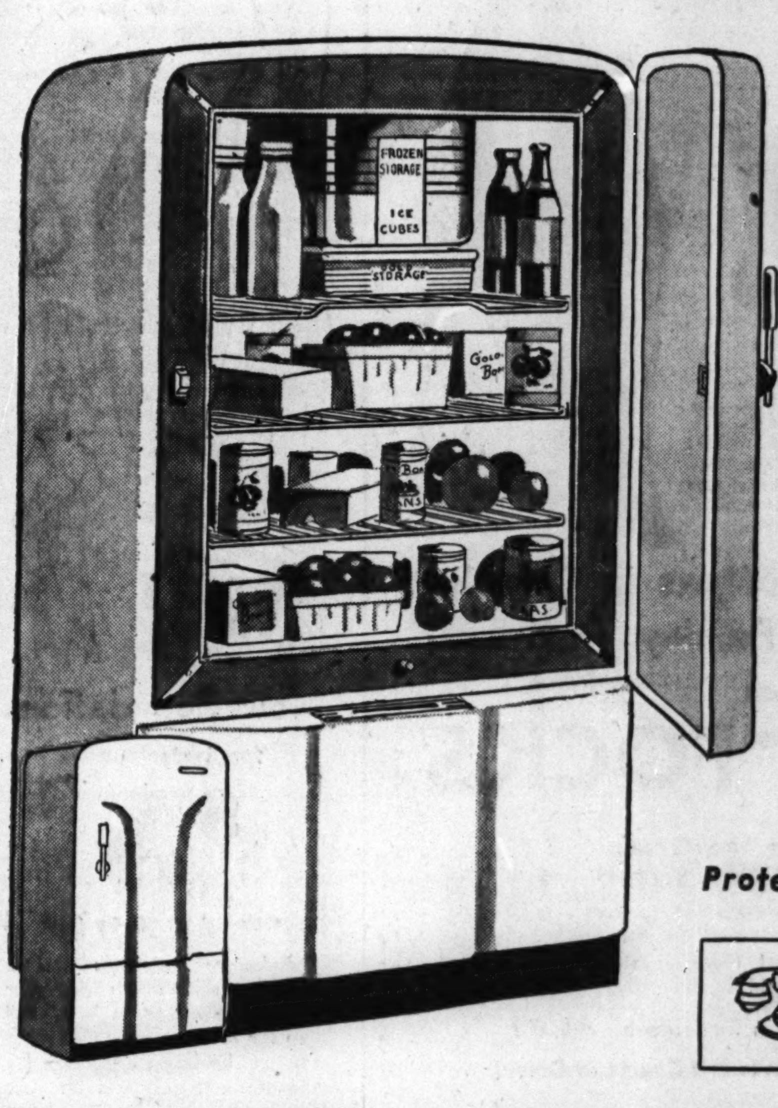

6-Cubic Foot

$104.50

Less Than 15c a Day Pays for It!

Easily Worth $50 to $75 More!

It more than pays for itself—when you count the dollars you save in food preservation! New 1940 model with all steel Turret Top cabinet, big sanalloy super freezer, full porcelain enameled interior, three-way action door handles, interior light and meat chill-tray!

Protected by Built-In Watchman

For Further Information Call
MONroe 9500
(Goldblatt's Home Service Dept.)

New 1941 Westinghouse American Standard "6"........$129.95

GOLDBLATT'S TEN STORES

STATE ST. STORE	On Broadway	On Lincoln	On Chicago	On Ashland	On 26th St.	On 91st St.	Chicago and	Hohman Ave.	645-665
State, Jackson, Van Buren	Near Lawrence	Near Belmont	Near Ashland	and 47th St.	and Christiana	and Commercial	Cass Streets Joliet, Ill.	at Sibley Hammond, Ind.	Broadway Gary, Ind.

Highlight Fashion Feature for Our Spring Coat and Suit Week

Gracefully fitted with new plunging neckline. Exquisite scroll work and metal trimmed buckle. All wool crepe in navy or black. Misses' sizes.....$16.94

Gently bloused bodice, set-in belt. Soft shoulder and slightly flared skirt. Mushroom metal buttons. Black wool crepe with white removable collar. In misses' sizes. $19.94.

Dressmaker Styles are New

Choose Your Coat from This Brilliant Selection

$16.94 to $29.94

Use Our Convenient Time Payment Plan

The dressmaker trend is in . . . and you love it! You love it because it's feminine, flattering, and so easy to wear. You love it because it opens a whole new world of possibilities for making you more charming than ever this Easter and all through spring. Here are three outstanding styles from dozens in our collection! Come in . . . try them on and see what they do to your ego! Many other gorgeous styles in Junior sizes 9 to 17, Misses' sizes 12 to 20 and Women's sizes 38 to 52.

Also Charming Dressmaker Suits Superbly Styled at This Low Price

Rayon satin edged front and pocket flaps. Fine black twill reefer with brilliant button trims. Clean-cut lines from top to hem. Misses' sizes. $29.94.

GOLDBLATT BROS.

Ten Department Stores

Sculptured Beauty in Soft Capeskins

$2.95

Copied from $25 models—stunning bags in black, navy or red! Underarms, top handles and others—you're sure to find just the bag to match your new Easter outfit.

Main Floor

Plaid Shetland New Spring Suits

$6.98

If we haven't "suited" you yet, these will do the trick. 2 and 5-button torso jackets, matched with swingy and pleated skirts—Glen plaids—plaid combinations—and solid shetlands. All in the newest pastel shades—and navy. 12-18.

Women's Sportswear

Here's Neckline News That'll "Do Things" for You

New Spring "Frostings"

$1

Pretty as a Picture

Sugar-white to accent the neckline of your suit or dress. Frou-frou or tailored yokes, collar, bibs. Models for all necklines.

Phone and Mail Orders Filled

Fabric Gloves 97c

Rayon fabrics in pastels, black or white. Good fitting. 6 to 8.

Linen Hankies 25c

Women's hand rolled floral or paisley patterns. Large size. Ea.

Main Floor.

Lady Frances Footwear

$3.98

Easter paraders choose Lady Frances—for outstanding style, for infinite comfort! Scientifically constructed with all arch features plus new spring styling make Lady Frances the choice of discriminating women. Sizes 4½ to 9. Widths AA to EE.

Red or blue 80 square print check. Ric-rac trimmed. 16-42.

Blue, rose, aqua, floral. 14-42. Also blue or red check 80 square print.

Blue, rose, aqua print poplin. 14-20. Sea shell type button trim.

Spring-Into-Summer Cottons in Colorful Checks, Florals and Paisley Patterns!

Wash Frocks

Blue, Rose, Aqua, and Red in the Group! Poplin and 80 Square Prints! All Gay, Bright!

$1

Made to sell for much, much more—so choose a supply this minute—while our price is extremely low! You'll like these young informal cottons that flatter. Coat models, set-in belts, tiebacks, fitted types. Sizes 14 to 44 in the group.

Other Styles, Not Sketched, in Sizes 46-52 $1.09

Phone and Mail Orders Filled (State 2nd Choice of Color)

House Frocks Department.

New Foundations

for Easter Outfits

$5

Others $3.50 to $10

For longer waistlines and a smoother silhouette under your new clothes, wear a WB. Full line for average or stylish stout figures. Be fitted right away in the garment designed for your figure.

You'll Look Lovely in These Lovely

EASTER HATS

Made of Soft Felts

$1.94

Every one designed to draw eyes admirably on Easter day. The beige in military mode with brown rayon jersey scarf and gilted star—the navy blue with drama in its tilt and ribbon trim on upswept side, softly veiled—and the hurrah red swagger type with high crown, feather stabbed! These are our favorites—just examples of the gloriously clever collection.

Sure Sign of Spring! Duco-Dotted

RAYON JERSIES

Smartest of All Easter Dress Fashions

$6.94

We signed for a "dotted line"—and just look what we obtained for you. Soft draping, molding rayon jersey (as if they weren't smart in their own right) showered with white duco dots. Sweetheart necklines, straw braid belts, other trims. Sizes 14 to 20; 18½ to 24½.

GOLDBLATT'S TEN STORES	STATE ST. STORE	On Broadway	On Lincoln	On Chicago	On Ashland	On 26th St.	On 91st St.	Chicago and	Hohman Ave.	645-665
	State, Jackson, Van Buren	Near Lawrence	Near Belmont	Near Ashland	and 47th St.	and Christiana	and Commercial	Cass Streets Joliet, Ill.	at Sibley Hammond, Ind.	Broadway Gary, Ind.

Part 6 | Music Drama Movies

Chicago Sunday Tribune

THE WORLD'S GREATEST NEWSPAPER

Part 6 | Homemakers Education

MARCH 30, 1941.

You here behold two delightful slickers in the act of trying to outwit one another. They are Patricia Morison and Cesar Romero in a scene from "Romance of the Rio Grande." At the Oriental.

Left: "Nice Girl"? You BET! But for a time BEING a nice girl seems pretty boring to Deanna Durbin in her new picture of that name. It opens at the Palace next Tuesday.

Above: Ellen Drew finds a resting place on John Howard's shoulder in this scene from "The Mad Doctor." The feature is double dating at the Roosevelt with "The Monster and the Girl."

A bit of fatherly advice is being handed out by Charles Coburn to Barbara Stanwyck re how to make two aces grow where only one had bloomed. Miss Stanwyck has the title role in "The Lady Eve." (Chicago.) Henry Fonda is her stooge.

"ANDY, you've GOT to pass!" wail Andy's "private secretary," Kathryn Grayson, and Andy's best girl, Ann Rutherford, the while Todd Karns adds masculine pressure. The scene is from "Andy Hardy's Private Secretary." At the United Artists.

Pictures from Three Plays Coming to Chicago Theaters

Jane Pickens sings the songs Sammy Fain has written for "Boys and Girls Together," the revue opening in the Selwyn theater tonight. This musical brings back the one and only Ed Wynn.

[Vandamm Photo.]

"Arsenic and Old Lace," beginning an indefinite run in the Grand Opera house next Sunday, boasts a distinguished company. Three of the players are Clinton Sundberg, Helen Twelvetrees, and Laura Hope Crews.

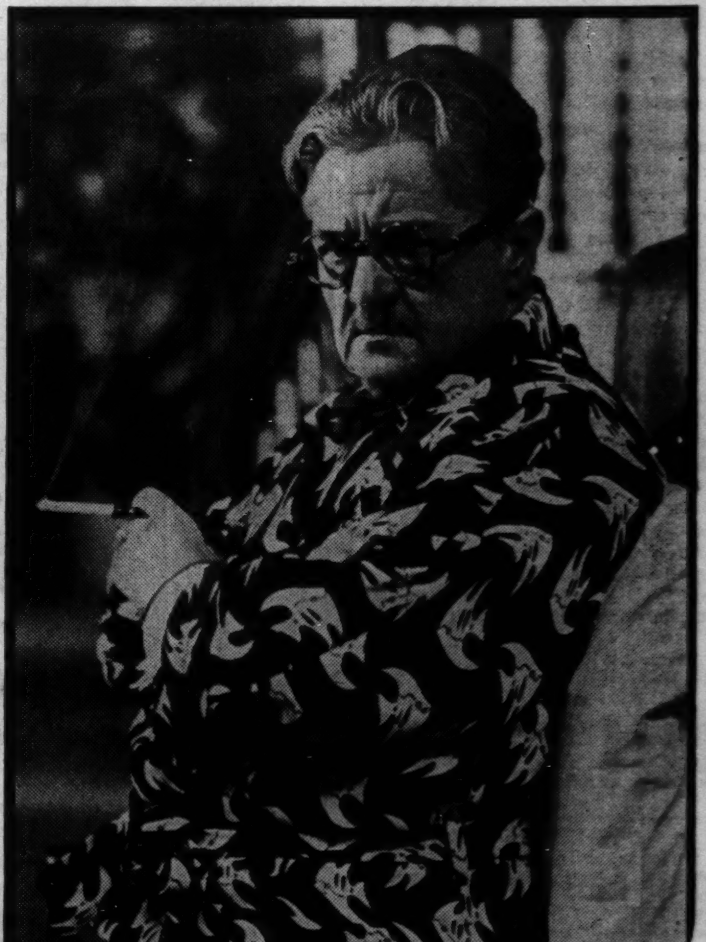

[Udel Brothers Photo.]

When "The Man Who Came to Dinner" returns to Chicago a week from Monday night, Alexander Woollcott will play the role based on himself, Sheridan Whiteside. The comedy will come to the Erlanger theater.

'Arsenic and Old Lace' Opens Here Next Sunday Night

Comedy Based on 13 Murders By Two Women

By Cecil Smith.

According to common agreement among members of the human race, homicide and madness are not usually considered comic. Yet ever since early January, New York has been laughing itself into a fit over a new comedy, in which two outwardly kindly old ladies chalk up a record of 13 murders, smiling pleasantly the while, and in which a man who confuses himself with Teddy Roosevelt frequently dashes furiously upstairs, under the impression that he is charging up San Juan hill.

This aberrant fantasy goes by the title of "Arsenic and Old Lace," and its author is a new-found young craftsman named Joseph Kesselring. The producers are that sharp-witted duo, Howard Lindsay and Russel Crouse, who struck it rich when they prepared the stage version of that more than normal chronicle, "Life with Father."

Next Sunday evening, after a postponement of a week, Chicago will see its own company of "Arsenic and Old Lace" at the Grand Opera house. The benevolently murderous old ladies will be two magnificent veterans of the stage, Laura Hope Crews and Effie Shannon. Another creature of horror, an almost equally murderous man who looks like Erich von Stroheim, will be played by Erich von Stroheim. This part is a little different in New York, for there the man looks like Boris Karloff, and the part is played by Boris Karloff.

Effie Shannon. [Vandamm Photo.]

• • •

From the point of view of your reporter in his particular ivory tower, the most poignant character in the whole play is the male romantic lead. He is a dramatic critic. Mr. Kesselring evidently views the vocation of the dramatic critic with tolerant, if aloof, amusement; and when I read the play I kept coming across lines that I was sure were very, very satiric. But all in all, the dramatic critic is treated nicely, even if all his relatives are killers, for he is granted the none too usual privilege of falling in love with that beautiful young actress named—so picturesquely—Helen Twelvetrees. In our Chicago company of "Arsenic and Old Lace," I forgot to say, the critic is impersonated by Clinton Sundberg.

Herbert Corthell is the chap who likes to scale San Juan hill. The cast includes other people, in smaller assignments: Harry Irvine, Alfred Webster, Harold Gary, Herbert Buckler, Henry Sharp, Charles Jordan, Richard S. Bishop, and Otis Sheridan. The director is Bretaigne Windust, who did such a miraculous job with "Life with Father," and the setting was designed by Raymond Sovey.

The company began its public career with immense success in Baltimore last Monday. This week it is in Indianapolis, getting ready for what we may, with due provincial pride, consider its metropolitan première next Sunday evening. Along with the company will come Russel Crouse, one of the comedy's producers, and Frank Sullivan, who is said to own a piece of the show. Howard Lindsay, Mr. Crouse's producing partner, obviously cannot attend the opening, for he is busy acting the rôle of Father Day at the Empire thater in New York.

• • •

Tonight is Ed Wynn night at the Selwyn theater. "Boys and Girls Together" is Mr. Wynn's first revue to visit Chicago since "The Laugh Parade" in 1932. Anything the comedian is in is always completely an Ed Wynn show, for everything revolves about his improvisatory humor and his absurd costumes and gadgets.

But even tho Ed Wynn could probably succeed more fully with a one man evening than some people who have tried it, he has surrounded himself with quite an array of other capable entertainers. Jane Pickens, with her blonde locks, has been recruited from the air lanes, where she is persistently referred to as a "thrush." Dave Apollon uses a mandolin as the starting point of his comedy. Georges and Jalna, flamboyant virtuosi of ballroom dancing, also have their slick contributions to make.

REVUE IN FINAL WEEK

Entering its final week at the Studebaker theater is Labor Stage's popular revue, "New Pins and Needles." Ida Mandel is to be seen in one of its best satirical numbers, "The Red Mikado." [Connelly Photo.]

Drama Notes

April 7 should be one of the bright days of the spring theatrical calendar, for on that date Alexander Woollcott and an excellent entourage move into the Erlanger theater for a fortnight's engagement in "The Man Who Came to Dinner." The fact that this razor edged comedy by George Kaufman and Moss Hart ran for 24 weeks at the Harris theater last year, with Clifton Webb in the title rôle, will be no deterrent to business in this return engagement. For Mr. Woollcott is the real flesh and blood Sheridan Whiteside, the very fellow Kaufman and Hart set out to satirize when they wrote the play. The part of Sheridan Whiteside was first intended for Mr. Woollcott, but the Town Crier got cold feet when casting time approached, and relinquished the rôle to Monty Woolley, who is still playing it with immense éclat in New York. The second company, with Clifton Webb, opened here on Christmas night, 1939. A year ago Mr. Woollcott was finally induced to act in a Pacific coast company, which he did until illness interrupted his sensational box office career in San Francisco.

Dark haired little Jean Nicita will have to interrupt her study of painting at the Art institute now, for "New Pins and Needles," in which she has an important share, is leaving the Studebaker theater after Saturday night's performance. The Labor Stage revue has run up a total of 16 weeks at $1 and $1.50 top, and, so they say, has made a profit of some $20,000 here. Except for "Life with Father," this is the longest run the 1940-'41 season has brought up until now. "Meet the People" ran 12 weeks, and "Du Barry Was a Lady" 11.

The dollar top idea, instituted by "New Pins and Needles" seems to be gaining ground in New York. Elmer Rice's "Flight to the West," first presented at the regular Broadway $3.30 top by the Playwrights' company has now moved to a larger theater, where it is offered at a dollar top by a group of coöperating managers—Louis Schaffer of Labor Stage, the Shuberts, and the Playwrights. Show business, like politics, makes strange bedfellows.

Dante, the master magician, will be leaving the Erlanger theater after another week, crowding two supplementary performances — afternoon and evening — into the theater's schedule next Sunday. His entertainment, entitled "Sim Sala Bim," has justified the confidence expressed in a letter from his predecessor, Howard Thurston, back in 1930: "I can't think of anybody else who is so qualified to take over my work when I retire. I have had several offers from magicians . . . but none of the aspirants had sufficient ability to succeed."

Latest bulletin on "Life with Father": The historic comedy will close at the Blackstone theater on May 24, opening for the summer at the Cass theater in Detroit on May 26. Total Chicago run: 66 weeks, an all-time record.

A theatrical presentation entitled "The Show of Shows" will be presented in the Civic Opera house on Wednesday night for the benefit of Greek war relief. John Balaban is chairman of the amusement division of the organization. It is expected that Hollywood players and local theatrical and night club stars will take part.

When Marcy Wescott was down with the grippe for a few days a week ago, Priscilla Newton, another blonde, took over the title rôle in "My Sister Eileen" at the Selwyn theater. Miss Newton, who ordinarily plays the shorter part of Helen, who is "engaged" to Guy Robertson, is said to be a discovery of Alexander Woollcott. This is her second acting job on the professional stage, her first having been with Ethel Barrymore in "The Farm of Three Echoes."

"See My Lawyer" closed at the Selwyn theater last night, but it will be back with us again next Sunday evening, when it will move to the Studebaker theater, right on the heels of the departing "Pins and Needles" company.

Longevity note: Last night "Life with Father" tied the 58 week record of "Abie's Irish Rose," which played at the Studebaker from Dec. 23, 1923 to Feb. 1, 1925.

The Best-Play Decision Hard One This Year

By Burns Mantle.

NEW YORK [Special].—Unless the production of "Native Son," which is imminent and modestly threatening, changes the complexion of the situation materially, this theater capital's best-play-prize awarders are not going to have an easy time arriving at a decision this year.

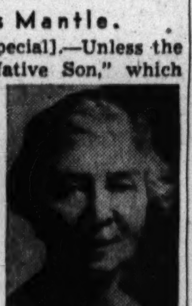

Rachel Crothers. [Lucas & Pritchard Photo.]

The fact that the award season is virtually upon us was brought to attention last week when the Drama Study club, an organization made up of 600 theater following women, decided to honor Rachel Crothers as the person who contributed the most distinguished service to the theater last year.

Miss Crothers, as it happens, has found neither the time nor the inspiration for a new play this year. Her last contribution was the "Susan and God" which helped Gertrude Lawrence cement the affections of her following two seasons ago.

• • •

Now, when it comes to the selection of the best play of the season, and particularly the best play of American authorship, the trick is going to be to find one worthy of the honor. I recall that when the drama critics' circle met last April and began balloting for its choice as the best play of 1939-'40, there was one critic who refused to vote at all.

Asked why he stubbornly persisted in this attitude, he answered that he had no desire to be stubborn, but that he could not conscientiously say that he had seen any play during the season which he felt was worth a vote as being "the best." The contest a year ago, you may recall, was between William Saroyan's "The Time of Your Life," which finally was selected, and Robert Sherwood's "There Shall Be No Night."

The choice this year probably will be made from Moss Hart's "Lady in the Dark," Paul Green's dramatization of Richard Wright's "Native Son," Elmer Rice's "Flight to the West," Rose Franken's "Claudia," and Howard Lindsay's and Russel Crouse's "Arsenic and Old Lace."

• • •

I have not seen "Native Son" at this writing, but of the other four I should say, offhand and off the record, that Mr. Hart's study in psychoanalysis, "Lady In the Dark," stands the best chance of selection. It is a rather novel combination of drama and fantasy, and it is heavily dependent upon Gertrude Lawrence's quite marvelously complete embodiment of the chief character. But it also is the most satisfying of the season's offerings as entertainment, and Mr. Hart's serious treatment of his thematic material is notably deft and clearly thought out.

Mr. Rice's "Flight to the West," the best and the most timely of the serious dramas, will be handicapped, as was the Sherwood drama last year, by its very timeliness. This story of a trans-Atlantic flight by Clipper plane from Lisbon to New York poses pretty effectively questions of war responsibility, racial prejudices, human responsibilities and the normal claims of what we call patriotism. Several excellent melodramatic scenes are developed, and the presentation of the case, for both the war mongers and the war haters, the patriots and the pacifists, is intelligent and arresting. But it is, as has been charged, "all first page stuff."

• • •

"Arsenic and Old Lace" is the comedy surprise of the year, in that it successfully makes hilarious fun of both insanity and murder. Now these do not happen to be favorite subjects for comedy as far as I am concerned, but they are treated with such magnificent casualness by Crouse and Lindsay, who also wrote the universally beloved "Life With Father," that even my prejudices received a jolt. I do not believe either the drama critics or the solons of Columbia university, who award the annual Pulitzer prize, will put "Arsenic and Old Lace" ahead of "Lady in the Dark," but you never can tell.

That leaves only Rose Franken's "Claudia" among the probable candidates. This is a pleasant and agreeably intelligent domestic comedy. Again a good deal is gained in its playing by Frances Starr, Dorothy McGuire, and Donald Cook. "Claudia," I would say, will figure prominently as a second or third choice.

The drama critics also award a citation to the best play of foreign authorship produced during the season. This will undoubtedly go by unanimous vote to Emlyn Williams' "The Corn Is Green."

CHICAGO PLAYBILLS

OPENING:

"Boys and Girls Together," revue, with Ed Wynn, Jane Pickens, Dave Apollon, and Georges and Jalna; Selwyn theater; opens tonight.

CONTINUING:

"Life with Father," adaptation of Clarence Day's book by Russel Crouse and Howard Lindsay, with Lillian Gish and Percy Waram; Blackstone theater; 59th week.

"New Pins and Needles," Labor stage's revue, sketches by Joseph Schrank, music and lyrics by Harold J. Rome; Studebaker theater; 16th and final week.

"My Sister Eileen," adaptation of Ruth McKenny's book by Joseph Fields and Jerome Chodorov, with Audrey Christie, Marcy Wescott, Philip Loeb, and Guy Robertson; Harris theater; 7th week.

"Sim Sala Bim," an evening of magic, conducted by Dante; Erlanger theater; third week.

"See My Lawyer," farce, by Richard Maibaum and Harry Clork, with Willie Shore, Jack Sheehan, Mary Rolfe, and Robin Raymond; performances suspended this week; reopens April 6 at Studebaker theater.

"Ice Follies of 1941," ice skating revue, with Bess Ehrhardt; Chicago arena; final performances next Sunday.

COMING:

"Arsenic and Old Lace," comedy, by Joseph Kesselring, with Erich von Stroheim, Laura Hope Crews, Effie Shannon, and Helen Twelvetrees; Grand Opera house; opens April 6.

"The Man Who Came to Dinner," second engagement of the comedy by George S. Kaufman and Moss Hart, with Alexander Woollcott, Edith Atwater, Doris Nolan, Teddy Hart, and Erik Rhodes; Erlanger theater; opens April 7.

Drake Presents Fine Comedian in Buckmaster

By Will Davidson.

From the playing fields of Eton to the eatin' fields of the plains has come a very delightful young man, Mr. John Buckmaster, to say and do some extremely amusing things.

His journey from English classrooms to Camellia House in the Drake hotel has been a long one, with many stopovers. En route he must have observed life in a whimsical and very perceptive mood, for he has captured the essence of those human foibles which once led Lew Lehr to burble his immortal observation that "monkeys is the cwaziest people."

• • •

John Buckmaster's humor has the bouquet of a vintage wine, and when sipped in gracious surroundings it warms you within and gives you the reassuring feeling that you, after all, are not the only fallible fool in the world. You recognize, with a benign tolerance, the simpering old lady who talks to your dog, the hearty soul who pummels the perplexed pup, and the coy lady who wants her dog to meet yours. You suffer with exasperated understanding as Mr. Buckmaster struggles with various waiters; you could almost name the highly inexpert Conga dancers he lampoons; you've heard a dozen times the hysterical histrionics of the foreign play broadcast; you bridle again at the irksome interferences to your favorite air programs which he conjures up. These are all recognizable experiences, and Mr. Buckmaster's art lies in making you see the very ridiculous side of them.

A classic in impersonation is his reading of a Camellia House announcement card in the oracular manner of a famous commentator, and in the singsong cliches of a movie travelogue roller. And without a word Master Buckmaster portrays with inescapable clarity the kaleidescopic introduction to a movie sports reel.

This is intelligent humor of a very high and gratifying order. I can hardly imagine it in those hecklers' hangouts where SUBTLE is spelled s-t-e-a-m-r-o-l-l-e-r, but in Camellia House it is perfect.

• • •

And still the new shows come into Chicago's great white byways. Merriel Abbot has built a new show around Jan Garber, to follow Eddy Duchin into the Empire room of the Palmer House April 10. It features Señor Wences, the ventriloquist; the Whitsons, knockabout risley and risibility experts; a dance team, The Barrys, who may be just that; Doraine and Ellis, singers; Glen Pope, magician; Rolf Passer, telepathist; Beverly Allen and her sister Abbott dancers.

Orrin Tucker.

Leonard Keller and the annual Blossom Time revue open together in the Bismarck hotel Walnut room April 11. . . . Jan Savitt returns to the Panther room of the Sherman this Friday. . . . Orrin Tucker comes to the Aragon ballroom and Lawrence Welk to the Trianon on Easter Sunday. . . . and the Blackhawk opens its new Grill with the cornfed fun of Pappy Trester and his Screwballs on, appropriately, April Fool's day.

• • •

Boswelling the Bistros: Urbane Bernie Cummins is back at the Edgewater Beach hotel. . . and good news for Cook tourists, Ralph [Cookie] Cook is again going stark mad nightly in Chicago, this time at Colosimo's. . . . Harry's New Yorker has done a quizling. Every Wednesday is Quiz night, with prizes for the best answers to Billy Gray's questions. . . . Holly Swanson, all seven feet of him, is back at Ivanhoe, with Al Trace's band. . . . For fun, get Sammy Williams at Gibby's to sing "A Nightingale Sang in Barkley Square" with an interpolation of "There'll Always Be an England." And, too, his cockney version of "Maybe." . . . Belated but sincere thanks to Charlie Hepp of Harry's New Yorker for the crated bit of Florida . . . and congratulations to attentive Frank Ahmstadt of Camellia House on the birthday he hopes will keep him out of the draft. . . . Who knows more notables than Eddie [Gossip Club] Cavanaugh? Offhand I can suggest only one—Fanny Cavanaugh. . . . The jam session in the Panther room this afternoon will include Trumpeter Charlie Teagarden, who makes an art of what might be just a routine toot.

Vaudeville

The musical comedy and motion picture star, Allan Jones, is singing on the stage of the Chicago theater this week, offering a medley of tunes from his films. In addition the stage show offers Will Bradley and his orchestra, plus Ray McKinley, Lynn Gardner, and the Boogie Woogie trio—all brought along by Mr. Bradley. On the screen is "The Lady Eve."

Alan Jones.

A revue called "Crazy Show," headed by Shaw and Lee and the Clarence half of the Stroud twins, holds the stage of the Oriental theater. Also appearing are Margie Keeler, dancing sister of Ruby Keeler; Francis Wills, Raye and Arthur, Rolle Roland, and Sedal Bennett, and the 16 "dizzy-dazzy damsels." "Romance of the Rio Grande" is the film.

At the State-Lake theater Blackstone, the magician, and his elaborate illusory show are revealing their many tricks. Ciro Rimac and his rhumba-samba orchestra head an additional stage attraction, a "Pan-American Revue," with Alzira Camargo, Radcliffe and Rogers, Chinita, Estrellita Pena, and Charley Boy. "Maisie Was a Lady" is the motion picture.

Music Calendar

Today.

Central Church choir, William Hughes, conductor—Orchestra hall, 11.

Nathan Milstein, violinist—Orchestra hall, 3:30.

Ruth Page, Bentley Stone, and Page-Stone Ballet—Goodman theater, 3:30.

Lillian Padorr, mezzo-soprano — Kimball hall, 3:30.

Lawrence Davidson, bass-baritone; Dorothy Shlosberg, Sylvia Levin, Walter Schneider, and Ruth Dworkin, pianists—Curtiss hall, 4:30.

Sunday Evening Club choir, Edgar Nelson, conductor—Orchestra hall, 8.

Giovanni Polifronio, violinist—Kimball hall, 8:15.

Monday.

Illinois Symphony orchestra, Izler Solomon, conductor; Joseph Bloch, pianist; Isadore Zverow, violist—Great Northern theater, 8:15.

Tuesday.

Russian Trio: final program of season—Arts club, 11:30.

Wednesday.

Chicago Symphony orchestra, Frederick Stock, conductor; Maria Theresa Gallagher, soprano; Young People's program—Orchestra hall, 3:45.

Marshall Field and Company choral society, Edgar Nelson, conductor; John Charles Thomas, baritone—Orchestra hall, 8:15.

Edward Mumm, violinist — Kimball hall, 8:30.

Thursday.

Chicago Symphony orchestra, Frederick Stock, conductor; Rose Pauly, soprano—Orchestra hall, 8:15.

University of Illinois concert band, Austin A. Harding, conductor—Civic Opera house, 8:30.

Friday.

Chicago Symphony orchestra, Frederick Stock, conductor; Rose Pauly, soprano; repetition of Thursday's program — Orchestra hall, 2:15.

Saturday.

American Concert orchestra, Ralph Cissne, conductor; Josef Zverow, flutist; Rudolph Haase, horn player—Illinois music concert hall, 632 North Dearborn street, 2:15.

Chicago Symphony ochestra, Hans Lange, conductor; "pop" concert—Orchestra hall, 8:15.

Sunday, April 6.

Leo Podolsky, pianist; Senia Greve, bass—Curtiss hall, 3:15.

George Chavchavadze, pianist—Orchestra hall, 3:30.

Marian Anderson, contralto — Auditorium theater, 3:30.

AMUSEMENTS.

ORCHESTRA HALL | TODAY at 3:30
Henry E. Voegeli Presents
MILSTEIN
IN RECITAL

• ORCHESTRA HALL •
THURSDAY at 8:15—FRIDAY at 2:15
CHICAGO SYMPHONY ORCHESTRA
Frederick Stock Conductor
VOCAL SOLOIST ROSE PAULY
"Pop" Concert 8:15 Sat. Eves. 25c. 50c. 75c

ORCHESTRA HALL Next SUNDAY at 3:30
Henry E. Voegeli Presents
CHAVCHAVADZE
IN PIANO RECITAL

AMUSEMENTS. AMUSEMENTS.

Blackstone Theatre Michigan at Seventh
Go now
Buy seats Now for remaining weeks!
Oscar Serlin's production of Clarence Day's perfect comedy Made into a play by Howard Lindsay & Russel Crouse
LIFE WITH FATHER
Lillian Gish • Percy Waram

"Is it funny? It is damned funny" —George Jean Nathan, in ESQUIRE Magazine
MAX GORDON presents:
"—THAT COMPLETELY DELIGHTFUL COMEDY."—Tribune
"A carnival of Hilarity" —Times.
"Enormously Funny" —Herald-Am.
MY SISTER EILEEN
A New Play by JOSEPH FIELDS AND JEROME CHODOROV based on stories by RUTH McKENNEY. Staged by GEORGE KAUFMAN.
HARRIS Eves. (Incl. Sun.) $1.10 to $2.75—Wed. Mat. 55c to $1.65—Sat. Mat. 55c to $2.20
MAIL ORDERS PROMPTLY FILLED • SEATS NOW FOR NEXT 8 WEEKS

AMUSEMENTS. AMUSEMENTS.

ERLANGER • LAST WEEK Engagement Ends Sun. Night, Apr. 6
MATINEE TODAY AND SATURDAY, 55c to $1.10
The Show that thrilled Millions!
DANTE THE WORLD'S GREATEST MAGICIAN
with MOI-YO-MILLER and Cast of 35 IN THE FANTASTIC MYSTERY REVUE
SIM-SALA-BIM
POPULAR PRICES

ERLANGER • 2 WEEKS BEG. MON. APR. 7th
AMERICA'S FAMOUS TOWN CRIER IN PERSON IN A JOYFUL IMPERSONATION OF HIMSELF!
SEAT SALE MONDAY!
SAM H. HARRIS presents
"The Man Who Came To Dinner"
by MOSS HART and GEORGE S. KAUFMAN
with ALEXANDER WOOLLCOTT
EDITH ATWATER • DORIS NOLAN • TEDDY HART and ERIK RHODES

GRAND OPERA HOUSE SEATS NOW ON SALE MAIL ORDERS PROMPTLY FILLED!
CHICAGO GETS NEW YORK'S BIGGEST LAUGH HIT NEXT SUNDAY. APR. 6th
HOWARD LINDSAY and RUSSEL CROUSE (Authors of "LIFE WITH FATHER")
Present ARSENIC AND OLD LACE
An Uproarious Comedy! By JOSEPH KESSELRING
WITH LAURA HOPE CREWS • ERICH VON STROHEIM
Eves. Except Sun., Main Floor, $2.75; Balc., $2.20, $1.65, $1.10, 55c
Wed. & Sat. Mats., Main Floor, $2.20; Balc., $1.65, $1.10, 55c

AMUSEMENTS. AMUSEMENTS.

The Musical Laugh Hit of the Season!
SELWYN LIMITED ENGAGEMENT OPENING TONIGHT
Fresh from a Brilliant New York Run
ED WYNN (THE PERFECT FOOL)
IN HIS NEWEST MUSICAL REVUE..
BOYS and GIRLS TOGETHER
WITH JANE PICKENS • DAVE APOLLON GEORGES & JALNA
THE WYNNSOME DANCERS and THE COCKTAIL HOUR GIRLS
Hurry SEATS NOW!

New PINS & NEEDLES
Hit Musical at MOVIE PRICES
POSITIVELY LAST WEEK!
Good Seats for All Performances
40c 75c $1
50c $1 $1.50
STUDEBAKER
S. Mich., bet. Van Buren and Congress.

Now Open 10:30 A.M. to 10:30 P.M.
15th ANNUAL CHICAGO FlowerShow
Presented by the GARDEN CLUB OF ILLINOIS
MARCH 28 TO APRIL 5
AT NAVY PIER
ADULTS 75c—CHILDREN 35c

AUDITORIUM SUNDAY, APRIL 6 3:30 P. M.
Marian Anderson
Seats Now—83c, $1.65, $2.20, $3.30

GOODMAN THEATRE TODAY at 3:30
RUTH PAGE BENTLEY STONE and Ballet

CIVIC OPERA HOUSE Thurs., Apr. 3—8:30
UNIVERSITY OF ILLINOIS BAND

AMUSEMENTS.

AUDITORIUM
TEN PERFORMANCES ONLY
SAT. EVE. APR. 12 to SUN. EVE. APR. 20
ONLY MATINEE SAT., APRIL 19
FORTUNE GALLO Presents
San Carlo Opera
THE BEST KNOWN AND BEST LIKED OPERA ORGANIZATION IN THE WORLD
SATURDAY EVE., APRIL 12 AIDA
SUNDAY EVENING LA TRAVIATA
MONDAY EVENING CARMEN
TUESDAY EVENING RIGOLETTO
WEDNESDAY EVENING BUTTERFLY (IN ENGLISH)
THURSDAY EVENING MARTHA (IN ENGLISH)
FOLLOWED BY SAN CARLO BALLET
FRIDAY EVENING SAMSON and DELILAH
SATURDAY MATINEE Tales of Hoffman (IN ENGLISH)
SATURDAY EVENING IL TROVATORE
PRICES WITHIN THE REACH OF ALL
25c-50c-75c-$1-$1.50 NO TAX
MAIL ORDERS NOW
BOX OFFICE OPENS APRIL 4

PERSONAL APPEARANCE
WORLD PREMIERE
"The ETERNAL GIFT"
CIVIC OPERA HOUSE

ORCHESTRA HALL WED., April 9
MARIA KURENKO
IN SONG RECITAL

CIVIC OPERA HOUSE SAT., April 19
LILY PONS
ANDRE KOSTELANETZ

DOG SHOW
International Kennel Club of Chicago
LAST DAY

Rose Pauly Will Be Soloist with Symphony Orchestra

Opera Excerpts to Be Sung by Noted Soprano

By Edward Barry.

At the next three Orchestra hall subscription concerts of the Chicago Symphony orchestra the soloist is to be the stormy Hungarian soprano, Rose Pauly. Next Thursday night and Friday afternoon she will be heard in excerpts from the operas of Wagner and Strauss. A week from Tuesday afternoon she is to do a group of the latter composer's songs as well as an excerpt from his opera, "Salome."

Mme. Pauly made her first appearance here with the Chicago Symphony orchestra in the fall of 1939, but it was not until she burst upon the local operatic scene in the name part of "Salome" last Thanksgiving night that her true artistic character was revealed. Any one who was present either at that "Salome" or at the "Tosca" which followed it does not need to be told of the sweep, the passion, and the peculiar elemental power of Mme. Pauly's singing. She has a way of taking things imperiously into her own hands and, by means of a quality which can best be described as a sort of controled hysteria, carrying the performance along with her in headlong fashion.

On the concert stage we must not, of course, look to see the stormy petrel at her stormiest, but there is reason to believe that these next three subscription programs will rank among the most disturbing sessions of this whole golden jubilee season.

• • •

Mme. Pauly is a Hungarian. She was born early in the century ["about 1905," say the reference books, discreetly] in the town of Eperjes. Her operatic debut took place in Hamburg, Germany, in 1923. She went to the Cologne opera, where she attracted the attention of Otto Klemperer, who brought her to the Kroll Opera house in Berlin. There, for about four years, she reigned as one of the operatic queens of the German capital, and her success brought her engagements in many other cities of the continent. Before ever she embarked on her now historic trip to America she had known the plaudits of Paris, Vienna, Budapest, Salzburg, Milan, and Trieste.

Rose Pauly.

It was just four years ago that Mme. Pauly made her first American appearance, singing Elektra in the New York Philharmonic-Symphony orchestra's presentation in concert form of the Strauss opera of the same name. The ovations which she received were among the greatest in the history of Carnegie hall. New York's musicians crowded backstage to congratulate her. The city's experienced and not easily excited music critics added their voices to the general acclaim as soon as they could get their presses turning.

Said Olin Downes of the Times: "The music has not before been sung with such grandeur and feeling in this city." The late Lawrence Gilman of the Herald-Tribune wrote: "The astounding feat that she accomplished was to concentrate on her impersonation, without benefit of costume or makeup or settings . . . not only the terrific character conceived by Strauss, but the imaginative heart and center of the drama."

The same writer, in reviewing Mme. Pauly's first Elektra at the Metropolitan in the following season, emphasized the clarity and eloquence with which the singer was able to lay bare the essential nobility of the character and the greatness of the motivation.

We hear so much of the Pauly Elektra in this country that David Ewen's "Living Musicians" cautions us against a possible misconception as to the size and variety of the singer's répertoire. As a matter of fact Mme. Pauly has appeared in no fewer than 67 rôles. She knows virtually all the soprano parts in Wagner and Strauss as well as a great many others in German, French, and Italian opera. She has done both Donna Anna [in "Don Giovanni"] and the name part of "Aïda," a fact which testifies more eloquently to her versatility than almost any other that might be adduced.

• • •

Next to Mme. Pauly's appearance, the event of greatest interest at Orchestra hall this week will be the presentation Thursday night and Friday afternoon of the English composer William Walton's comedy overture, "Scapino." It was commissioned for the orchestra's golden jubilee season and was completed under extraordinary difficulties, for Walton was serving as an ambulance driver. He is the man whose salty little overture, "Portsmouth Point" has won a certain amount of acceptance here, but whose admirable First Symphony was virtually rejected after a single pair of performances five years ago.

Besides the subscription concerts, the Chicago Symphony orchestra is this week presenting a young people's concert Wednesday afternoon [with Maria Theresa Gallegher, 15 year old soprano, as soloist] and a popular concert Saturday evening. Frederick Stock will conduct all concerts except the popular, which is to be under Hans Lange's direction. The subscription and popular programs follow:

Thursday at 8:15 and Friday at 2:15.
Rose Pauly, soloist.

Fantasia and Fugue, G Minor..........Bach
Old Dances and Airs for the Lute...Respighi
Scene and Aria, "Gerechter Gott," from "Rienzi"..........Wagner
Scapino, a Comedy Overture..........Walton
Ariadne's Monolog, from "Ariadne auf Naxos"..........Strauss
Tone Poem, "Don Juan," Op. 20....Strauss
Monolog, Elektra's Narration, from "Elektra"..........Strauss
Finale, from "Feuersnot"..........Strauss

Saturday at 8:15.

Overture, "Ruy Blas," Op. 95..Mendelssohn
Symphony No. 6, B Minor, Op. 74 ["Pathetique"]..........Tschaikowsky
St. Paul's Suite, for String Orchestra...Holst
Overture-Fantasia, "Romeo and Juliet"..........Tschaikowsky

Tuesday, April 8, at 2:15.
Rose Pauly, soloist.

Serenade for Wind Instruments, Op. 7.Strauss
Three Songs..........Strauss
"Allerseelen," Op. 10, No. 8.
"Schlechtes Wetter," Op. 69, No. 5.
"Cäcilie," Op. 27, No. 2.
Tone Poem, "Thus Spake Zarathustra"..........Strauss
Dance of the Seven Veils, and Finale, from "Salome"..........Strauss

DANCES AT GOODMAN

Together with Bentley Stone and the Page-Stone ballet, Ruth Page will be seen in two new works in the Goodman theater this afternoon, "Chopin in Our Time" and "Mosaic." [Seymour Photo.]

Current Music News

The University of Illinois Concert band, generally considered one of the finest in the country, will give a special concert in the Civic Opera house on Thursday night under the auspices of the Chicago alumni groups of the university. Proceeds of the event will help defray expenses of the newly constructed Illini Union building on the Urbana campus.

Austin A. Harding. [Keith Swanson photo.]

Altho the band was organized in 1890, no symphonic music was played on its programs until Austin A. Harding, its present director, assumed the leadership in 1905. Because the late John Philip Sousa bequeathed his entire musical library to Illinois university, the second half of Thursday's program will contain several Sousa marches, played in honor of the famous bandmaster. The first half of the program follows:

Overture to "The Improvisator"....d'Albert
Suite, from "Agamennone"..........Pizetti
"Brünnhilde's Awakening," from "Siegfried"..........Wagner
"Thus Spake Zarathustra"..........Strauss
"Peter and the Wolf"..........Prokofieff
Concert Waltz, "Footlights"......Eric Coates
An American Rhapsody..........Hadyn Wood

Lillian Padorr, a mezzo-soprano of the Chicago Opera company, will be heard in recital this afternoon in Kimball hall. She will sing an extensive and varied program, accompanied by Silvio Insana.

A program of all-American music will be played by the Northwestern University Symphony orchestra under George Dasch's direction in Cahn auditorium on the Evanston campus this afternoon at 4 o'clock. Many of the works will be by members of the school of music faculty. Included on the concert are "Le Printemps Passionne" by Felix Borowski; music for a ballet, "The Plastic Age," by Edward Evans; a Fugue for string orchestra by Earl Bigelow, a symphonic poem, "The Rockies," by Theodore Lams; Frederick Stock's "Symphonic Waltz"; and Arne Oldberg's Symphonic Variations for two pianos and orchestra. Soloists in this last composition will be Prof. Oldberg and Hilda Edwards Oldberg. Prof. Lams will conduct his own composition.

The Russian trio, which seems to be the only ensemble regularly holding the fort in the interests of chamber music in Chicago these days, will give the final program on its Tuesday morning series in the Arts club this week. On the concert are scheduled Dvorak's Dumka Trio, opus 90, and Arensky's Trio in D minor. The ensemble is made up of Nina Mesirow-Minchin, pianist; Hans Muenzer, violinist, and Ennio Bolognini, cellist.

Winners in the recent contest for scholarships offered by the Chicago Artists' association were Ejnar Krantz and Robert Volk, pianists, and Carl Albert Strum, tenor. These three will appear on a program to be given by the association on Tuesday, April 15, in Curtiss hall.

Next Sunday afternoon will bring the deferred recital by the Russian pianist, George Chavchavadze. He will play in Orchestra hall, the recital marking his midwestern debut.

The concert by Lily Pons, coloratura soprano, with an orchestra directed by her husband, Andre Kostelanetz, in the Civic Opera house on Saturday evening, April 19, will be a benefit for the Margaret Etter crèche.

Ruth Kaufman, pianist, and Helene Goldenberg, concertmistress of the Illinois Symphony orchestra, will be presented by the Modern Musical guild in a joint program in the Fine Arts building, room 825, tonight at 8 o'clock.

The Chicago Club of Women Organists will give its annual program in the Rockefeller Memorial chapel, 59th street and Woodlawn avenue, on Tuesday night at 8:15. Hazel Quinney, Evelyn Tannehill, and Marie Briel are the players for the evening.

Ruth Page and Stone to Give 2 New Ballets

By Cecil Smith.

Ruth Page and Bentley Stone, who have not danced before the Chicago public at all this season, will present the première performances of two new ballets in the Goodman theater this afternoon. In addition to Betsy Ross as soloist and Albia Kavan as guest soloist, the corps de ballet will include 11 girls. Others participating in the performance are Ruth Gordon and Owen Haynes, pianists; John McGee, commentator, and Fran Allison, singer.

The more startling one of the two Page-Stone novelties is entitled "Chopin in Our Time." Miss Page describes this ballet as "'Les Sylphides' in reverse," which means, I gather, that seeing is believing, and that an advance description by one who has not seen it is likely to be both futile and misleading.

• • •

For the musical score of "Chopin in Our Time" Owen Haynes, a gifted and imaginative young Chicago pianist, has taken several staples of the Chopin repertory and transformed them into irreverently sophisticated swing music. Against this background of boogie-woogie études, preludes and waltzes? John McGee recites lyrics of his own composition. Meanwhile the ballet dances a scenario which includes such movements as are suggested by the program note—"Only the hope of romance is left; only the dreams of a once normal world; Chopin in our time."

Miss Page is the choreographer of "Chopin in Our Time." The other new ballet, "Mosaic," danced to music by Mozart [unswung], is the composition of Mr. Stone. "Mosaic" is described as "an architectural development of classical choreography in a highly stylized baroque design."

• • •

A native of Indianapolis, Miss Page has been closely identified with the artistic development of Chicago thruout the major part of her career as a dancer. As a young girl she studied with Adolph Bolm, and became his première danseuse, both at the Colon opera in Buenos Aires and in productions at the Metropolitan opera in New York. In Chicago she first attracted the notice of a large public at Ravinia, where she was leading dancer and choreographer during the last years of opera at the north shore pavilion. Later she occupied the same positions with the Chicago opera, over at the Civic Opera house, until she was displaced by the importation of the Littlefield ballet.

Altho the larger part of her activity has been confined to this country, she has toured Europe and the orient extensively, both alone and with the great German dancer Harald Kreutzberg. Both her dancing and her choreography have often been the center of artistic controversy, for her mind teems with iconoclastic ideas, and she is not content to pursue a conservative path which leads to painless popularity.

Bentley Stone, who has been Miss Page's expert partner for several years, is a Chicago dancer who has refused to desert Chicago for the greener pastures of Russian or eastern ballet organizations. His greatest gift in choreography is in the direction of humor, and some of the most rewarding touches of the famous "Frankie and Johnny" ballet were devised by him.

• • •

Nobody can complain that the Illinois Symphony orchestra is cold to American composers. It does not boast, as the Indianapolis Symphony orchestra does, that no program is ever played which does not contain an American score. Yet week in and week out, American scores crop up in Illinois Symphony orchestra programs with remarkable regularity, sometimes one at a time, sometimes by twos, and sometimes by threes.

Tomorrow evening in the Great Northern theater the orchestra, conducted by Izler Solomon, will present two American works for the first time in Chicago. They are Gardner Read's "Fantasy for Viola and Orchestra," in which Isadore Zverow will be viola soloist, and Walter Piston's "Concertino for Piano and Orchestra," in which Joseph Bloch will play the piano part. A third novelty, the Vivaldi-Bach Concerto in D minor, transcribed by Dezso d'Antalffy, and Roussel's Third symphony complete the program.

Gardner Read, who lives in Evanston, is getting to be quite well known in these native haunts of his. In 1936 he won the first annual prize of $1,000 awarded by the Philharmonic-Symphony Society of New York for a symphony by an American composer. Two years ago he was commissioned by the Ravinia festival to write a new work for performance at Ravinia. Mr. Zverow, who will be soloist in Mr. Read's "Fantasy," is first violist of the Illinois Symphony orchestra.

• • •

Walter Piston's music is not well known here, altho many of his compositions have been heard in Boston and New York. The composer is a member of the music faculty of Harvard university, and was head of the division of music in that school until he determined to escape from administrative responsibilities, in order to save his full time for teaching and composing. Joseph Bloch, the pianist in the Piston work, is now in the process of obtaining a master of arts degree from Harvard. He played Honegger's Concertino with the Illinois Symphony orchestra in June, 1938.

The complete Illinois Symphony orchestra program follows:

Concerto, D minor..........Vivaldi-Bach
[Transcribed by Dezso d'Antalffy.]
[First time in Chicago.]
Fantasy for Viola and Orchestra..........Read
Isadore Zverow, viola.
[First time in Chicago.]
Concertino for Piano and Orchestra....Piston
Joseph Bloch, piano.
[First time in Chicago.]
Symphony No. 3, G minor..........Roussel

Notes of Music and Musicians

With 14 appearances with the Chicago Symphony orchestra and one recital here each season since 1934 to his credit, Nathan Milstein will agan be heard in concert today in Orchestra hall. The popular Russian violinist, incidentally, becomes an American citizen this year. Accompanied by the faithful Arthur Balsam at the piano, he will offer the following program:

Chaconne..........Vitali
Partita, E Major, for solo violin..........Bach
Sonata, D Minor..........Brahms
Meditation..........Tschaikowsky
Burlesque..........Suk
Concerto, A Minor, No. 5..........Vieuxtemps

Organized in the 1906-'07 season, the Marshall Field & Co. Choral society is now old enough to celebrate its 35th anniversary. It will do so, appropriately enough, with its 35th annual concert in Orchestra hall on Wednesday night. The group is under the direction of Edgar Nelson, and uses as accompanists Grace Fredenhagen, Robert Yale Smith, and Stanley Martin. Included on its program are works by Verdi, Tschaikowsky, Franck, Beethoven, Purcell, Mendelssohn, Don Malin, and others. The guest soloist, which has usually been a nationally known artist, will this year be John Charles Thomas, baritone, who has also sung on these concerts in 1931 and 1938. Besides singing two groups of songs, Mr. Thomas will join with the chorus in performances of Robinson's "Ballad for Americans" and Elgar's "Land of Hope and Glory."

John Charles Thomas. [Seymour Photo.]

The former directress of the Beaux Arts salon in the Medinah club, Mathilde Ernestine, opens an American artists series in Curtiss hall this afternoon. Three pianists will be heard on the program: Dorothy Shlosberg, Sylvia Levin, and Walter Schneider, each of whom will play a movement from a standard concerto, accompanied by Ruth Dworkin at a second piano. A fourth soloist will be Lawrence Davidson, bass-baritone, who will sing three groups of songs and arias.

Marian Anderson, the noted contralto, who will give a recital in the Auditorium theater next Sunday afternoon, recently was the recipient of the annual Edward Bok award of $10,000, given to the Philadelphian contributing the most to world culture. Miss Anderson has already passed this money on to music schools in the form of scholarships and to various charities. Next Sunday's recital will mark the first benefit concert she has ever given in Chicago. The beneficiary will be the Good Shepherd Community center, 5126 South Park boulevard, doing extensive social service work on the south side.

Giovanni Polifronio, Chicago violinist, will give his annual recital in Kimball hall tonight. Jacob Hanneman will be the accompanist. The program:

Concerto No. 5..........Mozart
Concerto..........Mendelssohn
Concerto No. 2..........Paganini
Three Capriccios..........Paganini
Gypsy Airs..........Sarasate

Vocal selections will be added to the concert by Dr. A. P. Lombardo.

The Fine Art Symphony orchestra, Nicolai Malko, conductor, will have George Sopkin, cellist, as soloist on its concert next Friday at 8 o'clock in the Amalgamated center, 333 South Ashland boulevard. As usual the concert is being sponsored by the Chicago joint board of the Amalgamated Clothing Workers of America. The program:

Overture to "Iphigenia in Aulis".....Gluck
"Eine Kleine Nachtmusik"..........Mozart
Ballet Music, from "Rosamunde"...Schubert
Entr'acte, from "Carmen"..........Bizet
Concerto No. 1, A Minor, for cello and orchestra..........Saint-Saëns
George Sopkin.
Berceuse..........Jarnefelt
Minuet..........Boccherini
Waltz, "On the Beautiful Blue Danube"..........Johann Strauss

It has been reported to this department that John Pane-Gasser, tenor of the late Chicago City Opera company, is now plying his trade as a motion picture projectionist for the film "Fantasia."

Proceeds of the recital by Maria Kurenko in Orchestra hall on Wednesday, April 9, will be turned over to the Tolstoy Foundation for the relief of war victims and refugees. The eminent Russian soprano will devote a large portion of her program to songs by Rachmaninoff.

"Immortal Greece," a three hour pageant in three acts, covering 3,000 years of Greek history, will be staged in the Civic Opera house a week from tonight. The United Greek Orthodox churches of Chicago and the Greek war relief fund will benefit.

U. of Chicago Summer Term Opens June 21

Preparation for education in the historic professions is given central attention in the TRIBUNE booklet, "Higher Education, a Guide to Students in the Selection of a College or University," by Dr. John Evans. The booklet may be purchased at Public Service offices of the Tribune, 1 South Dearborn street or Tribune Tower, at 25 cents, or 28 cents by mail.

By the Rev. John Evans.

The University of Chicago announces its 50th summer quarter beginning June 21. The special significance of the announcement lies in the fact that the late Dr. William Rainey Harper, founding president of the university, originated the four quarter system in the university calendar to replace the familiar two semester system.

Six hundred courses and 12 special institutes and conferences under the guidance of 450 faculty members are announced by the summer quarter director, Carl F. Huth. Special lectures and conferences on national defense topics in addition to nine "workshops," ranging from child development to college library administration, also are scheduled.

Among the institutes and conferences scheduled are the sixth institute for librarians in service, this year dealing with mass communications and public opinion, Aug. 4 to 9; the 17th annual Harris Foundation institute, this year discussing "The Political and Economic Implications of Inter-American Solidarity," July 7 to 16; Pastors institute, July 28 to Aug. 9, and the eighth conference on business education, June 26 and 27.

• • •

Two new scholarships came to the attention of this department last week. One is from Harvard university's new graduate dental school for a maximum scholarship of $1,000 a year for the full five year course. The other is a $250 yearly award from the Chicago alumni of Trinity college, Hartford, Conn. Charles T. Kingston, chairman of the General Life Insurance company; Dr. Robert P. Bates, 15 Scott street, and the Rev. Dr. Dudley Scott Stark, rector of St. Chrysostom's Episcopal church, 1414 Dearborn parkway, constitute the committee of award.

The Harvard Dental school award is open to students now attending colleges or universities in the north central area. Harvard established the new school, announced as the only one of its kind, to train men proficiently both in medicine and dentistry for an attack on the public health problem of dental disease. Courses lead to M. D. and D. M. D. degrees.

THEY'RE FROM 'FANTASIA'

These three little woo-woos help to make the complicated "Fantasia" more intricate. The Walt Disney-Leopold Stowkowski feature extraordinary is still running like mad at the Apollo.

Crossword Puzzle

ACROSS

1. Strike heavily
5. Vapor
10. Most advantageous
14. Voice range
15. House plant
16. Reverberate
17. Bird
19. Liberate
20. Meadow (poet.)
21. Blacks in
22. Teem
24. Dines
25. Agitation
26. Rejects
29. Muscular
33. Article of virtu
34. Backless chair
35. Feminine name
36. Spheres
37. Deprived
38. Assembly room
39. Greek letter
40. Blaze
41. French historian (1842-1906)
42. Pioneers
44. Expression
45. Attend
46. Dash
47. Overlord
50. Spoken
51. Footlike part
54. Employ
55. Trifling
58. Mental concept
59. Racket
60. Too
61. Come together
62. Entrances
63. Bird note

DOWN

1. Cry
2. African lily
3. Grecian portico
4. Brick carrier
5. Hunts by smelling
6. Bastes
7. Animals
8. Beverage
9. Long-distance contest
10. Prior to
11. Beige
12. Chinese name for God
13. Having pedal digits
18. Musical instrument
23. Statement
24. Goddess of Discord
25. Hoard
26. Bards (hist.)
27. Imprecation
28. Scope of influence
29. Particles
30. Crown
31. Runs disconnected (mach.)
32. Street (Span.)
34. Wing cover of beetle
37. Dormant
38. Trumpet
40. Insect
41. Rock
43. Menace
44. Covers with metal
46. Wipe out
47. Thin filling strip
48. Underofficer
49. Large shrub
50. Leave out
51. Mound
52. Relaxation
53. Spill messily
56. Extinct New Zealand bird
57. Knock

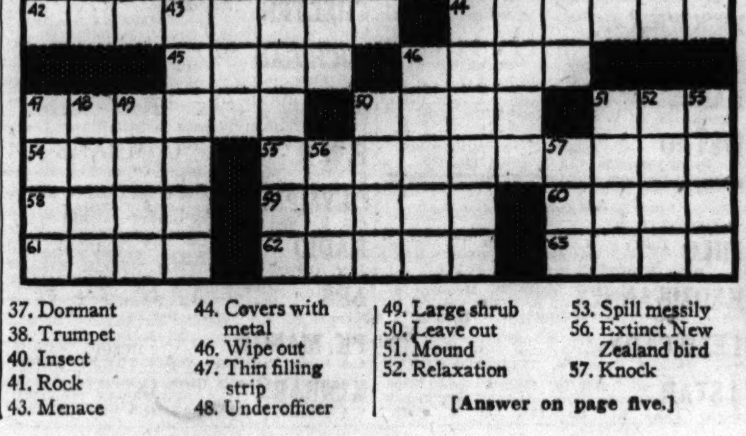

[Answer on page five.]

Today FOLLOW THE CROWDS TO . . . CHICAGO'S "WONDER BALLROOMS"
8½ hours of Dancing Fun—continuous 4 'til 12:30

Dick JURGENS and his celebrated orchestra ARAGON Lawrence near Broadway
Griff WILLIAMS and his great dance band TRIANON Cottage Grove at 62nd

THRILLING THOUSANDS! Col. Gatewood's 1941 "Flying X" RODEO
3,500 good seats 55c. Some Res'vs. $1.10, $1.65. Downtown Box Office, Hub Store. Nightly 8:15 p.m. Mat. Sat.-Sun.
COLISEUM 15th & Wabash—Vic. 9367

TONIGHT—8:30 ONLY 8 MORE DAYS
SHIPSTAD'S & JOHNSON'S ICE FOLLIES OF 1941 "ZIEGFELD'S ON ICE"
SEATS NOW—$1.10—$1.65—$2.20—$2.75—Tax incl. Arena box office and The Hub, corner State and Jackson.
DEL. 8500 ARENA 400 E. ERIE

EDUCATIONAL.

LEARN ELECTRICITY-RADIO BY ACTUAL SHOP WORK
DAY AND EVENING SCHOOL
Big opportunities ahead in Electricity and Radio. Prepare at Coyne by the "Learn by Doing" method for your place in one of these fields. Day or evening school. Employment service after graduation. Come in any day or Mon. Wed. or Fri. evening or phone or call for Free book. No salesman to call on you and no obligation.
H. C. Lewis, Pres.
Coyne Electrical School. Tel. Seeley 7722. 500 S. Paulina St., Dept. TR-22, Chicago, Ill.

Spanish! FOR BUSINESS, TRAVEL, CULTURE
French • Italian • German • Russian • Portuguese • English • Any Language
NEW CLASSES THIS WEEK
Group or Private, Day or Evening. Free Trial Lesson, Native Teachers
Berlitz SCHOOL OF LANGUAGES 30 N. MICHIGAN AVE., at Washington. FRA. 4341

Spanish by Dramatization (Not Inc.)
"The School that makes easy the learning of Spanish"
Speak and write Spanish without stumbling! Take a free trial lesson NOW by our unique method. New classes this week. Morn., aft., and eve. Private or class instruction.
6 N. Michigan Ave. Tel. Central 9776

RAY SCHOOLS Art for Business
Advertising Copy, Layout, Photography, Commercial Art, Lettering, Design, Color, Photo-retouching, Window and Store Display, Merchandising. Day — Half Day — Evening — Saturday. 116 S. MICHIGAN BLVD., Chicago, Dept. T. Personal Training • Individual Advancement

MacCORMAC SCHOOL OF COMMERCE
CLASSES BEGINNING MONDAY
Accounting, Shorthand, Stenotypy, Secretarial Training. Days and Eves. Call or phone for information.
1170 E. 63rd St. Hyde Park 2130

HIGH SCHOOL FOR ADULTS
PRE-LEGAL IN 9 MONTHS
ACADEMY FOR ADULTS 30 W. Washington St. FRAnklin 0144

SPEEDWRITING
CHICAGO BUSINESS COLLEGE

Chicago TECH College WELDING

STENOTYPE SCHOOL of Chicago
9 W. Washington St. RAN. 4840

AERONAUTICAL UNIVERSITY

Dressmaking and Design
MASTER COLLEGE

EDUCATIONAL.

BRYANT & STRATTON COLLEGE
Good paying positions waiting graduates of
• Business Administration
• Executive-Secretarial
• Stenotypy
• Accounting
• Comptometry
and other practical courses. Co-educational. Day or evening. Enroll today.
Visit, write or phone for catalog.
Spring Opening April 7
18 S. Michigan Av. Tel. RANdolph 1575

Metropolitan BUSINESS COLLEGE
69th Year — Begin Monday. Secretarial and Business Courses. Day and Evening. Modern Methods. Free employment service. Prospectus.
6 Conveniently Located Schools:
37 S. Wabash Ave. RAN. 2637
Lincoln Ave. & Roscoe St. GRA. 2227
Milwaukee & Western Aves. ARM. 8011
9 S. Pulaski Rd. NEV. 3680
304 W. 63rd St. WEN. 2227
11324 S. Michigan Ave. PUL. 6594

SECRETARIAL
Professional secretarial-business courses for young women that train for interesting careers. Expert vocational guidance. Evening classes now forming. Ask for booklet T.
DAY REGISTRATION Mar. 24-31
THE Career INSTITUTE
720 N. MICHIGAN AVE., CHICAGO DEL. 3306

EDUCATIONAL.

The Comptometer School
Home School of the COMPTOMETER MACHINE
A short intensive course. 4-yr. high school graduation minimum requirement for admission to Day School. Work is ideal . . . surroundings pleasant . . . and unusual opportunity for advancement. Tuition reasonable. Our free employment service is available to our graduates.
DAY AND EVENING CLASSES START EVERY MONDAY. MAKE EARLY RESERVATION
COMPTOMETER CO. 1230 Merchandise Mart, Chicago, Ill. SUPerior 9603

4 MONTH INTENSIVE COURSE
For college students and graduates. An intensive, stenographic course—starting January 1, April 1, July 1, October 1. Booklet sent free. Write or phone. No solicitors.
NEXT COURSE OPENS APRIL 1
moser BUSINESS COLLEGE
Also courses for high school graduates
116 S. Michigan Ave., Chicago, Randolph 4347

GREGG SECRETARIAL TRAINING IS YOUR OPPORTUNITY!
Demand for Gregg Secretaries, Stenographers and Accountants always exceeds the supply. ENROLL NOW for Day or Evening Sessions. Day beginners start April 7. Advanced day students and beginners and advanced evening students—any Monday. Call, write or telephone STAte 1881 for interesting FREE Bulletin. (Co-educational.)
THE GREGG COLLEGE
Home of Gregg Shorthand 6 N. Michigan Av., Chicago

FREE! TO THOSE WHO WANT TO GET AHEAD

● To help students and parents make the most satisfactory choice of a school, the Chicago Tribune maintains a School Bureau which each year helps thousands to solve school problems. There is no charge for this service. The Tribune does not represent any school—gets no fee or commission from any school. So if you would like facts about schools offering any subject listed below, feel free to make use of this helpful service. Check the subject and fill in and mail the coupon today. If the subject in which you are interested is not listed, fill in the name of it on the coupon. If more convenient, call Superior 0200 and consult directly with the School Bureau.

Which of these subjects interest you most?

School Bureau, Chicago Tribune
One S. Dearborn St., Chicago, Ill.

A Little About the Movies on City's Screens

"The Lady Eve." Comedy with Barbara Stanwyck cast as a clever card sharp who ensnares Henry Fonda, a wealthy young man, as one of her victims, but does not reckon that she will fall in love with him. Others in the cast are Charles Coburn and Eugene Pallette. Chicago.

* *

"The Mad Doctor." Murder mystery about a mad psychiatrist with a murder phobia. Basil Rathbone plays title rôle. Supporting players are Ellen Drew and John Howard. Roosevelt.

* *

"The Lady and the Monster." A gorilla with a human brain that flames with hate against mainkind. Leading players are Ellen Drew, Robert Paige, Paul Lukas, Joseph Calleia, and Onslow Stevens. Roosevelt.

* *

"Andy Hardy's Private Secretary." Latest of the Hardy series in which young Andy graduates from high school. Stars Mickey Rooney, Ann Rutherford, Kathryn Grayson, Lewis Stone, and Fay Holden. United Artists.

* *

"Romance of the Rio Grande." [See review on this page.] Oriental.

* *

"Missing Ten Days." Mystery comedy in which a young Englishman recovers from an amnesia attack and finds himself involved in breath-taking adventure. Rex Harrison plays male lead opposite Karen Verne and Joan Marion. World Playhouse.

* *

"Fantasia." Walt Disney fantasy in technicolor with musical accompaniment by Leopold Stokowski and the Philadelphia Symphony orchestra. Apollo.

* *

"Go West." Comedy starring the Marx Brothers. Garrick.

* *

"Maisie Was a Lady." Latest of the Maisie series. In this opus Maisie loses her job, crashes society, lands in jail, and finally finds romance. Ann Sothern plays title rôle opposite Lew Ayres. State-Lake, Regal.

* *

"Mr. and Mrs. Smith." A modern young couple discover after three years as "Mr. and Mrs." that their marriage is illegal. Co-stars Carole Lombard and Robert Montgomery. Palace.

* *

"Vivacious Lady." Revival of the comedy about a night club entertainer who meets and marries a botany instructor within 24 hours. Ginger Rogers and James Stewart are starred. Palace.

* *

"When Germany Surrendered." Full length film depicting the events of the world war. Studio.

* *

"Doomed Caravan." Latest adventures of "Hopalong" Cassidy. William Boyd plays leading rôle opposite Russell Hayden, Andy Clyde, and Minna Gombell. Riviera.

* *

"Mayerling." Reissue of the film based on novel, "Idyl's End," co-starring Danielle Darrieux and Charles Boyer. Cinema.

* *

"Trial of Mary Dugan." Story of a girl who is unjustly accused of murder. Laraine Day plays title rôle. Supporting players are Robert Young, Tom Conway, and Frieda Inescort. Trivoli.

* *

"Western Union." Technicolor film depicting the adventures of the folks who pioneered telegraph wires over the roaring west in the days of Abe Lincoln. Robert Young, Randolph Scott, Dean Jagger, and Virginia Gilmore plays leading rôles. Uptown, Marbro, Tivoli.

* *

"Flight Command." Melodrama of air and land featuring Robert Taylor, Ruth Hussey, Walter Pidgeon, and Paul Kelly. Belmont, Century, Nortown, Norshore, Congress, Gateway, Paradise, Tower, Mont Clare, Deerpath, Lido.

* *

"Kitty Foyle." Story of a white collar girl fighting for love and a living in a man's world. Ginger Rogers plays title rôle opposite Dennis Morgan. Terminal, Crystal, Biltmore, Howard, Senate, Berwyn, State, Manor, La Grange, Tivoli [Downers Grove], Beverly, Jeffery, Rhodes, Met, Ogden, Alamo, Tiffin, Marshall Square, York, Forest.

* *

"Son of Monte Cristo." Adventures of the son of France's greatest swordsman who becomes involved in intrigue. Louis Hayward plays title rôle opposite Joan Bennett. George Sanders and Florence Bates are also features. Belmont, Century, Nortown, Norshore, Congress, Gateway, Paradise, Regal.

* *

"Chad Hanna." Story of big tent life in 1841. Henry Fonda, Linda Darnell, and Dorothy Lamour head the cast. La Salle, Belpark, Will Rogers, Oakland, Symphony, Patio, Logan, De Luxe, Music Box, Ridge, Bryn Mawr, Calo, Symphony, Du Page, New Ritz, Harvard, Jackson Park, East Side.

* *

"Philadelphia Story." Comedy based on Philip Barry's stage play. Stars Katharine Hepburn, Cary Grant, James Stewart, and John Howard. McVickers, Varsity, Riviera, Capitol.

WORLD'S MOST BEAUTIFUL CHINESE & AMERICAN RESTAURANT
HOE SAI GAI
MEANING PROSPERITY
Before the Show
Roast Turkey or Sirloin Steak Dinner 65c
After the Show
CHICKEN CHOW MEIN 65c
Visit our famous Cocktail Bar
75-85 W. RANDOLPH ST.
ALSO 3929 W. MADISON ST.
Free Parking

IN 'MISSING TEN DAYS'

Many a fair lady would like to be THE blonde in Rex Harrison's life, one opines. Karen Verne has that pleasure in "Missing Ten Days," an English mystery melodrama. (World Playhouse.)

'Romance of Rio Grande' a Well Played Western

"ROMANCE OF THE RIO GRANDE."
Produced by 20th Century-Fox.
Directed by Herbert I. Leeds.
Based on the novel "Conquistador," by Katherine Fullerton Gerould.
Presented at the Oriental theater.

THE CAST.

Cisco Kid	Cesar Romero
Rosita	Patricia Morison
Maria	Lynne Roberts
Ricardo	Ricardo Cortez
Gordito	Chris-Pin Martin
Padre	Aldrich Bowker
Carlos Hernandez	Joseph McDonald
Don Fernando	Pedro de Cordoba
Mama Lopez	Inez Palange
Carver	Raphael Bennett
Manuel	Trevor Bardette
Marshal	Tom London
Marta	Eva Puig

By Mae Tinee.

Good Morning!

"The Cisco Kid," made famous by Warner Baxter in "In Old Arizona," rides again in this merry melodrama of the plains. And, in the person of Cesar Romero, playing a double rôle, he is a very fascinating person indeed.

• • •

Mr. Romero is called upon to portray the Spanish grandson and heir of the aristocratic owner of the Santa Maria ranch, richest property north of the border, and the "Kid," gay Arizona daredevil who long has foiled the authorities and flabbergasted the natives by his exploits. Not a bad sort, "The Kid," in a way, for he's no murderer nor robber of the poor. But he DOES adore to get his living thru the holding up of stage coaches, taking from the rich, and causing general consternation.

The story is, of course, concerned with events fomented by mistaken identity. . . .

• • •

Ricardo Cortez appears effectively as the suave villain. Two beauteous maidens—one very, very good and one very, very bad—are impersonated respectively and in order given by Lynne Roberts and Patricia Morison. . . . Supporting rôles are well handled and action is speedy, exciting, and often laughable.

If you get a real kick out of a good ol' well played "western"—[I do]—why not plank down the price of admission on the box office sill of a theater showing "Romance On the Rio Grande?"

See you tomorrow.

Evans to Do "Macbeth."

Maurice Evans, soon to appear here in "Twelfth Night" with Helen Hayes, hopes to play "Macbeth" next season. He would appear in New York for a limited run and then take the production out on the road to all the cities which enjoyed his versions of "Hamlet," "Richard the Second," and "Falstaff." He has not yet chosen a Lady Macbeth. On our part we would like most of all to see Flora Robson in the rôle, which she has played at London's traditional Old Vic theater.

"The Eternal Gift."

The world première of the first sound motion picture ever made of the Catholic solemn mass, "The Eternal Gift," will be presented by the Servite Fathers at the Chicago Civic Opera, March 31 and April 1. The Rev. James R. Keane, O. S. M., founder of the perpetual novena, is the celebrant of the mass. The Right Rev. Monsignor Fulton J. Sheen, D. D., is featured in the picture as narrator.

9 PARTS

Part.
1—News, Editorial.
2—Sports, Markets.
3—Metropolitan.
4—Comics.
5—Want Ads.
6—Homemakers' Section, Music, Drama, Movies.
7—Society, Travel.
8—Graphic Weekly.
9—Picture Section.

MOTION PICTURES DOWNTOWN

McVickers MADISON at STATE 2 HITS
JAS. STEWART in the role that won him 1940 ACADEMY AWARD
KATH. HEPBURN • CARY GRANT
The Philadelphia Story
PRISCILLA LANE ROSEMARY LANE LOLA LANE • GALE PAGE
"FOUR MOTHERS"
Pr. Change at 5

LA SALLE Madison-Clark. Open 10:45 'DR. KILDARE'S CRISIS' Lew Ayres, Lionel Barrymore, Laraine Day 'CHAD HANNA,' Dorothy Lamour, H. Fonda

World PLAYHOUSE 410 S. Mich. Ave. Cont. 11:15 A. M. to Midnight—35c to 6:30 P. M.
Dashing Star of "NIGHT TRAIN"
Rex HARRISON
Returns in His Latest Achievement
"Missing Ten Days"

TODAY NEWSREEL THEATER Mad. at Dear.
CONTINUOUS ONE HOUR PROGRAM
AN ANGRY ANSWER TO THE INVASION THAT THREATENS ALL ENGLAND
'The Warning'—See London Bombed
Plus ALL THE NEWS, SELECTED SHORTS

CLARK "SANTA FE TRAIL" ERROL FLYNN OLIVIA DE HAVILLAND RAYMOND MASSEY "DANCING ON A DIME"

MOTION PICTURES DOWNTOWN

BALABAN & KATZ WONDER THEATERS

CHICAGO Open 10 a.m.
Says Eve: "The way to get a man is to get him bothered."
VEX picture of the year!
BARBARA STANWYCK HENRY FONDA
"The LADY EVE"
Paramount's luscious romance
THE NEW PRESTON STURGES HIT!
In Person ALLAN JONES
In Person WILL BRADLEY & BAND with RAY McKINLEY

40c 10:15 to close (Plus U. S. Tax)
2 BIG double feature stage smashes!

STATE LAKE
1 In Person BLACKSTONE and his MAGIC ROADSHOW CAST OF 30
2 plus In Person CIRO RIMAC and his RHUMBA CONGA ORCH. with ALZIRA CAMARCO
Screen First loop showing
She's in society now! Riotous, rampaging romance!
"MAISIE WAS A LADY"
ANN SOTHERN LEW AYRES Maureen O'Sullivan

UNITED ARTISTS Open 10:15 a.m.
MICKEY ROONEY Lewis Stone • Ian Hunter Ann Rutherford Kathryn Grayson
"ANDY HARDY'S Private Secretary"
A NEW HIGH IN HOWLS AND HEART TROUBLE!
the best of the Hardys
Extra! "Spotting Comes to the Holy Land" in Technicolor NEW DISNEY in Color LATE NEWS!

ROOSEVELT Open 10:15 a.m.
TRIPLE HORROR SHOW
1 The MAD DOCTOR Basil Rathbone • Ellen Drew
2 "MONSTER and the GIRL" Paul Lukas • Ellen Drew
3 "THIRD DIMENSION MURDER"
You'll SCREAM SHIVER SHRIEK!

GARRICK
GROUCHO CHICO HARPO
MARX BROTHERS
OPEN 10:15 ROWDY, RHYTHMIC, RIOTOUS RUMPUS!
"GO WEST"
Diana Lewis • John Carroll

SEATS NOW FOR ALL PERFORMANCES
Mon.-Fri. Mats. & Sat. A. M. 50c 75c and $1.10
Eves., Sat. & Sun. Mats 75c $1.10 & $1.65
All Prices include tax
Children under 16 half-price always
WALT DISNEY'S FANTASIA
in thrilling Fantasound with STOKOWSKI
APOLLO
74 W. Randolph. Randolph 5300
Twice Daily 2:40 P. M. and 8:40 P. M.
Extra Shows Sat. Mornings at 10:40 A. M.

RKO PALACE Randolph at La Salle Open 10:30 40c to 5 P. M. plus tax
CAROLE LOMBARD ROBERT MONTGOMERY in RKO-Radio's "Mr. & Mrs. Smith"
GINGER ROGERS JAMES STEWART in RKO-Radio's "VIVACIOUS LADY" Back by Popular Demand
LAST 2 DAYS

STUDIO 66 EAST VAN BUREN ST. 11:45 A. M. TO MIDNIGHT SECRET Government FILMS From Eight Nations WHEN GERMANY SURRENDERED

TELENEWS THE NEWS REEL THEATER State Rand.-Cont. fr. 9:45 a.m. March of Time, 'Uncle Sam, Non-Belligerent' 1 Hr. PROGRAM NEWS & SHORTS

MONROE THE YEAR'S PRIZE-WINNING PERFORMANCE Ginger Rogers, "KITTY FOYLE" "KEEPING COMPANY" FRANK MORGAN

NORTHWEST

TIFFIN NORTH AVE. at KARLOV FREE PARKING—Gene Tierney PAUL MUNI, "HUDSON'S BAY" Ginger ROGERS Dennis MORGAN "KITTY FOYLE"
TIMES 4847 MILW. 3 Features OPEN 12:00 Jackie Cooper, Bonita Granville, "GALLANT SONS" Thrilling Mystery, "CASE of the BLACK PARROT" John Wayne in "SANTA FE STAMPEDE"
KARLOV SABU, "THIEF OF BAGDAD" "LEOPARD MEN OF AFRICA" Clark Gable, Hedy Lamarr, "COMRADE X"
BELL 3064 Armitage JEAN ARTHUR "ARIZONA" Benny, Allen, "Love Thy Neighbor"
ARMITAGE 3353 Armitage Open 12:30 20c ALL DAY and EVE. "NIGHT TRAIN" & "THIEF OF BAGDAD"
PATIO 6008 Irving Park—Henry Fonda, Dorothy Lamour, "CHAD HANNA" Errol Flynn, O.De Havilland, "SANTA FE TRAIL"
LOGAN Milwaukee at Sawyer—Opens 12:30 Lew Ayres, 'Dr. KILDARE'S CRISIS' Henry Fonda, Dorothy Lamour, "CHAD HANNA"
GRAND 3435 W. NORTH AV.—Henry Fonda, Dorothy Lamour, "CHAD HANNA" Errol Flynn in "SANTA FE TRAIL"
OAK Armitage & Western—Adults 20c All Day Virginia Bruce, "INVISIBLE WOMAN" Clark Gable, Hedy Lamarr in "COMRADE X"
ROGERS 2516 Fullerton Av.—Open 12:30 P. M. "THIEF OF BAGDAD" in Color Virginia Bruce in "INVISIBLE WOMAN"
FOX 20c 1 P. M. to Closing—3167 Elston Av. "THIEF OF BAGDAD" Plus CLARK GABLE, H. LAMARR, "COMRADE X"
AVALOE 2811 Diversey—Open 12:30 "THIEF OF BAGDAD" in Color Clark Gable, Hedy Lamarr in "COMRADE X"

NORTHWEST
BALABAN & KATZ WONDER THEATERS
HARDING Doors Open 1:30 P. M. Extra—Donald Duck Madeleine Carroll MacMurray (Color) "VIRGINIA" ABBOTT & COSTELLO ANDREWS SISTERS "BUCK PRIVATES"
GATEWAY OPEN 12 NOON CONGRESS OPEN 1:30 P. M. ROBERT TAYLOR 'FLIGHT COMMAND' Plus Joan Bennett Louis Hayward "SON OF MONTE CRISTO"
TERMINAL OPEN 1:30 BILTMORE Open 12:30 CRYSTAL OPEN 12:30 GINGER ROGERS, Academy Award Role "KITTY FOYLE" —PLUS— Renegade! Traitor! Rogue! PAUL MUNI 'HUDSON'S BAY'
BELPARK Open 1:30 Will Rogers OPEN 12:15 ERROL FLYNN "SANTA FE TRAIL" & Fonda, Dorothy Lamour "CHAD HANNA" In Technicolor!
LUNA Open 12:30—Come Early—Mystery! 'CASE of the BLACK PARROT' & Birth of R. A. F. "HELL'S ANGELS" Popeye & 'Dr. Satan'
ALBA Op. 1:30, Barg. Price to 4 P. M. 20c 2 Hits! Clark Gable, Hedy Lamarr, 'Comrade X' In Color 'Thief of Bagdad'

LIBERTY 3705 Full. 20c ALL DAY —OPEN 12:30— JOHN WAYNE "LAWLESS RANGE" Bob Livingston, Mesquiteers "WILD HORSE RODEO" Robert Armstrong, "SERVICE with the COLORS" 3 STOOGES—DONALD DUCK and PLUTO FREE CANDY to BOYS & GIRLS Before 1 P. M.
• EMBASSY 3940 Fullerton Avenue • IRVING 4003 Irving Park Road THE HIT SENSATION OF 1941! "NIGHT TRAIN" ERROL FLYNN OLIVIA DE HAVILLAND "SANTA FE TRAIL"
• AVON 3327 Fullerton 20c to 3:00 THE YEAR'S GREATEST LAUGH RIOT! CLARK GABLE "COMRADE X" HEDY LAMARR Plus The WONDER PICTURE of All Time! "THE THIEF OF BAGDAD" IN MAGIC TECHNICOLOR!
• CROWN 1607 W. Div.—Academy Winner Ginger Rogers, 'KITTY FOYLE' Plus PAUL MUNI in "HUDSON'S BAY"

ALAMO 3639 Chicago Ave. GINGER ROGERS ★ DENNIS MORGAN "KITTY FOYLE" Geo. Brent A. Sheridan 'HONEYMOON for THREE'
FAMOUS 3644 Chicago Av.—Richard Arlen, in "LUCKY DEVILS" Plus Roy Rogers, "ROBIN HOOD of the PECOS"

MILFORD 3311 N. Pulaski RIVOLI Elston-Montrose 20c—ALL DAY—20c Open 12:30 P. M.—Free Parking Clark Gable, Hedy Lamarr "COMRADE X" 'THE THIEF OF BAGDAD' IN MAGIC TECHNICOLOR Disney Cartoon—Late News & Mat. Thrill Serial

MONT CLARE GRAND AVE. AT HARLEM ROBERT TAYLOR—RUTH HUSSEY "FLIGHT COMMAND" LANE SISTERS—JEFFREY LYNN "FOUR MOTHERS"

PORTAGE 4050 MILW.—OP. 11:30 A. M. —FREE PARKING— Lew Ayres Rob't Young "DR. KILDARE'S CRISIS" "FACE BEHIND THE MASK" PETER LORRE BUCK JONES, "JAIL DELIVERY" OUR GANG "KIDDIE KURE" WITH SPANKY MacFARLAND Added—Community Singing—All Shows—War News
REVUE 3956 ELSTON 15c 1:30 To 5 20c After 5:00 ADULTS ONLY Glamour Girls Today Vice Slaves Tomorrow "SECRETS OF A MODEL" It's Risque—It's Naughty 'Queen of Crime' Mystery Thrill Hit
DRAKE 3548 MONTROSE—OPEN 1:00 COLOR CARTOON—WAR NEWS Errol FLYNN O. De Havilland "SANTA FE TRAIL" Lew Ayres Rob't Young "Dr. Kildare's Crisis" "Happiest Man On Earth" O. Henry Hit with P. Kelly
RIO 20c 12:30-2:00 P. M.—2540 Milwaukee Ave. Three Hits—"FATHER'S SON" CLARK GABLE HEDY LAMARR "COMRADE X" SABU in "Thief of Bagdad" In Glorious Technicolor
COMMODORE 3105 IRVING PARK In Technicolor Henry Fonda D. LAMOUR "CHAD HANNA" 'SANTA FE TRAIL' Errol FLYNN O. De Havilland
ADMIRAL 3940 LAWR. 20c 1 P. M. TO CLOSING 20c CLARK GABLE, HEDY LAMARR, 'COMRADE X' COLOR HIT! "THIEF OF BAGDAD" Plus P. Carroll, M. Gray, "BEAT ME DADDY"
JEFF 4750 MILW. 20c 12 NOON TO CLOSING 3 SMASH HITS M. Whalen, "SIGN OF THE WOLF" Plus "Riding the Cherokee Trail" "Alice In Movieland"
PICKWICK Pk. Ridge—N. W. Hwy. at Touhy GINGER ROGERS in her AWARD WINNING PERFORMANCE "KITTY FOYLE" & Paul Muni, Gene Tierney, "HUDSON'S BAY"
DALE 2860 Milw.—3 Hits! 1941's Surprise Picture, "NIGHT TRAIN" & Clark Gable, "COMRADE X" V. Bruce, "INVISIBLE WOMAN"
METRO 3308 Lawrence Ave.—Open 1:30 John Litel, "FATHER'S SON" Errol Flynn in "SANTA FE TRAIL"

WEST
MILO 1821 S. Loomis—Open 12 o'clock Paul Muni, "HUDSON'S BAY" GINGER ROGERS in "KITTY FOYLE"
KEDZIE ANNEX 3210 W. Madison St. All Seats 20c; Children 10c Don Barry in "WYOMING WILDCAT"
LEXINGTON 715 S. Crawford—Open 1:15 Rex Harrison, "NIGHT TRAIN" Virg. Bruce, J. Barrymore, 'INVISIBLE WOMAN'
4 STAR 2418 W. Madison—Errol Flynn, Olivia De Havilland, 'SANTA FE TRAIL' Robert Paige in "DANCING ON A DIME"

WEST
BALABAN & KATZ WONDER THEATERS
MARBRO MADISON at CRAWFORD Open 1:00—Randolph Scott—Robert Young, ZANE GREY'S 'WESTERN UNION' In Color Plus—HUMPHREY BOGART, IDA LUPINO Alan Curtis "HIGH SIERRA" Joan Leslie
PARADISE Op. 1:30—Robert TAYLOR, "FLIGHT COMMAND" & L. Hayward, J. Bennett, 'Son of Monte Cristo'
Cent. Pk. Op. 12:45—F. Astaire, Paulette Goddard, 'SECOND CHORUS' Plus Paul MUNI in "HUDSON'S BAY"
SENATE OPEN 1:00 MANOR OPEN 12:30 STATE OPEN 12:15 ACADEMY WINNER GINGER ROGERS 'KITTY FOYLE' Plus PAUL MUNI "HUDSON'S BAY"

• AMERICAN 8 N. Ashland B'DY STRAND 1641 Roosevelt Road ACADEMY WINNERS! GINGER ROGERS "KITTY FOYLE" PAUL MUNI "HUDSON'S BAY"
• JOY 1611 W. Roosevelt 20c ALL DAY Humphrey Bogart, "ISLE OF FURY," Dick Foran ANN SHERIDAN, "SHE LOVED A FIREMAN" DONALD DUCK & "MR. SMITH GOES GHOST"
• BYRD Cicero at Madison—Errol Flynn, Olivia De Havilland, 'Santa Fe Trail' 1941's SENSATIONAL HIT! "NIGHT TRAIN"
• CRAWFORD 19 S. Craw.—Henry FONDA D. Lamour, "CHAD HANNA" Lew Ayres, Barrymore, "DR. KILDARE'S CRISIS"
• WEST END 121 N. CICERO AVE. REDUCED PRICES! Ann Sheridan, Humphrey Bogart, "BLACK Legion" Don "Red" Barry, "CALLING ALL MARINES!" Plus BILLY GILBERT RIOT! DONALD DUCK!

20c AT ALL 3 THEATERS ALL DAY
MADLIN 1910 W. Madison CENTURY 1421 W. Madison In TECHNICOLOR SABU and CONRAD VEIDT "THIEF OF BAGDAD" Wm. Boyd, R. Hayden "3 MEN from TEXAS"
LINDY 1710 W. Madison Jack Benny, Fred Allen in "LOVE THY NEIGHBOR" & "TEXAS Rangers Ride Again"

IMPERIAL H. FONDA, D. LAMOUR, L. Darnell and J. Darwell, IN TECHNI-COLOR "CHAD HANNA" ROY ROGERS, GEO. "GABBY" HAYES "ROBIN HOOD OF THE PECOS" March of Time, "Uncle Sam, the Non-Belligerent"
MARSHALL SQ. 2875 W. Cermak Road Open 12—Fred Astaire, PAULETTE GODDARD "SECOND CHORUS" "KITTY FOYLE" Ginger ROGERS Dennis MORGAN
AVENUE Cicero-Jackson—Kenny Baker, "HIT PARADE OF 1941" "MICHAEL SHAYNE, PRIVATE DETECTIVE"
SAVOY 4346 W. Madison—SABU in "THE THIEF OF BAGDAD" Clark Gable, Hedy Lamarr, "COMRADE X"
ALEX 3826 MADISON—Hearing Aids—Op. 1:00 Wallace Beery, "WYOMING" Myrna Loy, Mel. Douglas, "3rd Finger, Left Hand"

SOUTH
HARVARD 63rd & Harvard—Starts 1 P. M. DOROTHY LAMOUR, Linda DARNELL Henry FONDA "CHAD HANNA" ERROL FLYNN, OLIVIA DE HAVILLAND "SANTA FE TRAIL"
KEN 20c 'till 4:00 25c After 47th-Kimbark—Kenwood Free Parking 6000 CLARK GABLE HEDY LAMARR "COMRADE X" "ARIZONA" Jean Arthur—LATE William Holden—NEWS
COMMERCIAL 9150 Commercial—Op. 11:30 GINGER ROGERS in her AWARD WINNING PERFORMANCE "KITTY FOYLE" & PAUL MUNI, Gene Tierney, "HUDSON'S BAY"
MIDWAY Open 1 P. M.—Lloyd Nolan, "Gangs of the City" 'Island of Doomed Men' 5 GIANT ACTS OF VODVIL DIRECT FROM LOOP 4-7-10 P. M. 5
JACKSON PK. ERROL FLYNN, OLIVIA DE HAVILLAND Ronald Regan in "SANTA FE TRAIL" Henry Fonda, Dorothy Lamour, "CHAD HANNA"
LEX 1162 E. 63rd—PUSH BACK SEATS Lew Ayres, "DR. KILDARE'S CRISIS" Errol Flynn, O. De Havilland, 'SANTA FE TRAIL'
RAMOVA 35th & HALSTED—Geo. Brent, Ann Sheridan, "Honeymoon for Three" Fred Astaire, Paulette Goddard, "Second Chorus"
PARK 3955 South Parkway—SABU in "THE THIEF OF BAGDAD"—Virginia Bruce, John Barrymore, "INVISIBLE WOMAN"
ACADIA 2739 W. 55th—Today-Tomorrow-Tues. "THREE MEN FROM TEXAS" Clark Gable, Hedy Lamarr, "COMRADE X"
GAELIC 2425 W. 47th St.—Today-Tomor.-Tues. "MICHAEL SHAYNE, DETECTIVE" Jack Benny, F. Allen, "LOVE THY NEIGHBOR"
CHELTEN 79th & Exchange—Gene Autry, "MELODY RANCH" Clark Gable, Hedy Lamarr, "COMRADE X"
MICHIGAN 110 East Garfield—Peter Lorre, "FACE BEHIND THE MASK" Errol Flynn, Olivia De Havilland, "Santa Fe Trail"
RAY BIRTH OF THE R. A. F. "Hell's Angels" Undersea Thriller! 'Phantom Submarine' Anita Louise
E. A. R. 6839 Went. Clark Gable "COMRADE X" & Sabu, "Thief of Bagdad," in Technicolor
OLYMPIA Ashland at 47th—Adults 20c All Day John Litel, "FATHER'S SON" Ann Sheridan in "SHE LOVED A FIREMAN"
RADIO Halsted at 51st—Marlene Dietrich, John Wayne, "SEVEN SINNERS" Judy Garland in "LITTLE NELLIE KELLY"
ARK Super Thrill & Laff Show! "Michael Shayne, Private Detective" Lloyd Nolan 'Sign of the Wolf' 'Where Did You Get That Girl?'
PK. MANOR 321 E. 69th—Gene Autry, "MELODY RANCH" Jack Benny, Fred Allen, "LOVE THY NEIGHBOR"
KIMBARK 6240 Kimbark—Doors Op. 1 P. M. "PETTICOAT POLITICS" "INVISIBLE WOMAN" "3 MEN FROM TEXAS"

MOTION PICTURES DOWNTOWN
ORIENTAL RANDOLPH NR STATE Op. 10:30 a.m. 40c All Day & Nite
STAGE—IT'S JUST PLAIN NUTS! The cuckoo classic of 'em all! IT'S A PANIC! "CRAZY SHOW" with SHAW and LEE CLARENCE STROUD of THE STROUD TWINS MARGIE KNELLER RUSTY'S SISTER FRANCES WILLS • RAY and ARTHUR 16 DAFFY, DAZZLING DAMSELS Others EXTRA! ADDED! "Undress with FINESSE" Starring ROLLE ROLAND BETTYE BERNARD
SCREEN—FIRST LOOP SHOWING! 'Tall, dark & handsome' in love again! CESAR ROMERO in "ROMANCE OF THE RIO GRANDE" PATRICIA MORISON RICARDO CORTEZ
WOODS Randolph and Dearborn Sts. 10 A. M. Continuous 2 A. M. Academy Winner! GINGER ROGERS "KITTY FOYLE" Plus PAUL MUNI, "HUDSON'S BAY"

SOUTH
PICCADILLY 51st AND BLACKSTONE ROBERT TAYLOR RUTH HUSSEY WALTER PIDGEON "FLIGHT COMMAND" Lane SISTERS GALE PAGE CLAUDE RAINS "FOUR MOTHERS" Scoop! International Forum with Dorothy Thompson
ATLANTIC 26th & Crawford PEOPLES 47th & Ashland Ginger Rogers KITTY FOYLE Also—Paul Muni, Virginia Field "HUDSON'S BAY"
MIDWEST 35th & Archer GINGER ROGERS KITTY FOYLE F. Astaire, P. Goddard, "SECOND CHORUS"
BRIGHTON Errol Flynn, Olivia De Havilland in "SANTA FE TRAIL" Lew Ayres, L. Barrymore, 'DR. KILDARE'S Crisis'
BOULEVARD HALFIELD Errol Flynn Olivia De Havilland "SANTA FE TRAIL" Henry Fonda, Dorothy Lamour, Linda Darnell, "CHAD HANNA"
REGENT Clark Gable, Hedy Lamarr, "COMRADE X" SABU in "THE THIEF OF BAGDAD"
HARPER Errol Flynn, Olivia De Havilland "SANTA FE TRAIL" L. Ayres, L. Barrymore, 'DR. KILDARE'S CRISIS'
HYDE PARK BETTE DAVIS HERBERT MARSHALL THE LETTER
PIX 824 E. 47th 15c 1:00 to 6:30 20c Aft. 6:30 No Tax CLARK GABLE HEDY LAMARR "COMRADE X" "ARIZONA" JEAN ARTHUR WILLIAM HOLDEN
SHAKESPEARE 43rd & Ellis 15c 1:00 5:00 CLARK GABLE HEDY LAMARR "COMRADE X" "ARIZONA" JEAN ARTHUR WILLIAM HOLDEN

BALABAN & KATZ WONDER THEATERS
TIVOLI COTTAGE GR. Open 1:00—Rob't Young—Randolph Scott Zane Grey's 'WESTERN UNION' IN COLOR Plus Laraine Day, Robert Young in "THE TRIAL OF MARY DUGAN"
SOUTHTOWN FREE PARKING 63rd ST. EAST of HALSTED PREMISES Open 1:30—Madeleine Carroll, Fred MacMurray, Stirling Hayden "VIRGINIA" In Glorious TECHNICOLOR! Plus Radio's BUD ABBOTT & LOU COSTELLO, ANDREWS SISTERS "BUCK PRIVATES"
TOWER ROBERT TAYLOR, Ruth Hussey Walter Pidgeon, Red Skelton, In Air Thriller! "FLIGHT COMMAND" Adventurous & Swashbuckling Louis Hayward, Joan Bennett in "SON OF MONTE CRISTO" Extra! Dor. Thompson, 'International Forum'
MARYLAND Academy Award Winner GINGER ROGERS In Her Greatest Role as 'KITTY FOYLE' Plus Ann Sheridan, Geo. Brent, Chas. Ruggles "HONEYMOON FOR THREE"
REGAL Louis Hayward, Joan Bennett, "SON OF MONTE CRISTO" Plus Ann Sothern, Lew Ayres in Comedy Sensation! "MAISIE WAS A LADY"

COLONY 59th & Kedzie Open 12:45 Ginger Rogers, Academy Award Winner in "KITTY FOYLE" Ann Sheridan, George Brent in "HONEYMOON FOR THREE"
MARQUETTE 63rd & Kedzie Open 12:45 HIGHWAY 63rd & Western Open 12:45 Errol Flynn Olivia De Havilland in "SANTA FE TRIAL" Plus—Frank Morgan Ann Rutherford John Shelton in 'KEEPING COMPANY'
EAST SIDE 10555 Ewing—Dorothy Lamour, Henry Fonda, "CHAD HANNA" Cesar Romero, "The GAY CABALLERO"

MOTION PICTURES SOUTH
WARNER BROS. THEATRES For Picture Times Phone Triangle 1500
AVALON 79th at Stony Free Parking Today Doors Open 12:30 P. M. Humphrey Bogart—Ida Lupino "HIGH SIERRA" Fred MacMurray—Madeleine Carroll "VIRGINIA" in Gorgeous Technicolor!
CAPITOL 79th at Halsted Free Parking Today Doors Open at 12:45 P. M. Academy Winner—JAMES STEWART Katharine Hepburn—Cary Grant 'PHILADELPHIA STORY' Aldrich Family—Jackie Cooper "LIFE WITH HENRY"
STRATFORD 63rd & HALSTED Last Stage Show, 9:30—Feature, 10:45 STAGE—IN PERSON! Cast of 40—Girls Galore! First Time on Tour "GAY 90's REVUE" Floradora Girls—Can-Can Girls Bathing Beauties—Musical Cuties 5—BIG ACTS—5 Including Yorke & Tracy—Joe Wallace—Mel Hall Sondra Lynn—Jack Lavier & Co. plus—On the Screen: Lane Sisters 'FOUR MOTHERS'
BEVERLY 95th-Ashland—Free Parking Her Academy Award Winning Role GINGER ROGERS as "KITTY FOYLE"
JEFFERY 71st-Jeffery Free Parking RHODES 79th-Rhodes Free Parking OGDEN 63rd-Ashland Academy Award Winner GINGER ROGERS Dennis Morgan "KITTY FOYLE" Ann Sheridan George Brent "HONEYMOON FOR THREE"
GROVE 76th-Cottage HIGHLAND 79th-Ashland Free Parking Fred Astaire Paulette Goddard Artie Shaw's Band "SECOND CHORUS" Paul Muni Gene Tierney "HUDSON'S BAY"
COSMO 79th-Halsted—Daisy Mae and the Yokum's Boy "LI'L ABNER" Lew Ayres in "DR. KILDARE'S CRISIS"
SHORE Open 12:45 P. M. FROLIC 55th-Ellis Errol Flynn Olivia De Havilland "SANTA FE TRAIL" Lew Ayres in "DR. KILDARE'S CRISIS"
OAKLAND 3947 Drexel—(Technicolor) Dot. Lamour, 'CHAD HANNA' ERROL FLYNN in "SANTA FE TRAIL"
HAMILTON 71st-Paxton—John Litel "FATHER'S SON" and Lew Ayres in "DR. KILDARE'S CRISIS"
"MET" Manton Moreland—Louise Beavers "SIGN OF THE WOLF" and 1940's Academy Award Winning Actress GINGER ROGERS as "KITTY FOYLE"
SUN 7219 S. Went.—20c to 2:30—Jean Arthur, "ARIZONA," Jack Benny, Fred Allen, Rochester, M. Martin, "LOVE THY NEIGHBOR"
MILDA 31st & Halsted—Virginia Bruce, "INVISIBLE WOMAN" Clark Gable, Hedy Lamarr in 'COMRADE X'

NORTH
CINEMA CHICAGO at MICHIGAN review 2:00 4:00—6:00 8:00—10:00 feature 2:30 4:30—6:30 8:30—10:30 CHARLES BOYER 'MAYERLING'
The Esquire "SAINT IN PALM SPRINGS" GEORGE SANDERS, WENDY BARRIE And THE ESQUIRE HOUR Feature at 2:00, 3:43, 5:26, 7:09, 8:52, 10:35
BERTHA 4717 Lincoln Av.—Open 1 P. M. In Beautiful Technicolor "THIEF OF BAGDAD" With SABU CLARK GABLE HEDY LAMARR "COMRADE X"
MUSIC BOX 3733 Southport—Open 1 P. M. In Beautiful Technicolor Henry FONDA Dorothy LAMOUR "CHAD HANNA" "SANTA FE TRAIL" ERROL FLYNN O. De Havilland
RIDGE Devon at Clark—Open 1:30 Extra—Color Cartoon Errol FLYNN O. De Havilland "SANTA FE TRAIL" "CHAD HANNA" Henry Fonda Dorothy Lamour
ROSEWOOD Op. 12—3 Feats—1823 Montrose Donald Duck Cartoon A Great Show for the Entire Family "NIGHT TRAIN" SENSATIONAL! THRILLS! "THIEF OF BAGDAD" IN MAGIC COLOR! 'DANCING ON A DIME' Music! Songs! Dances!
WINDSOR 1225 N. Clark—Open 12:30 GINGER ROGERS in her AWARD WINNING PERFORMANCE "KITTY FOYLE" & Fred Astaire, Paul. Goddard, "Second Chorus"
DEARBORN 40 W. Division—Errol Flynn Olivia De Havilland, 'Santa Fe Trail' & Lew Ayres, 'Dr. Kildare's Crisis'
ROSCO Roscoe near Damen—Adults 20c All Day Jackie Cooper, "GALLANT SONS" Jack Benny, Fred Allen, "LOVE THY NEIGHBOR"
LINCOLN 3164 Lincoln Ave.—20c ALL DAY SABU, "THIEF OF BAGDAD" Clark Gable, Hedy Lamarr in "COMRADE X"
PLAZA 308 W. North Ave.—SABU in "THE THIEF OF BAGDAD" Virg. Bruce, John Barrymore, "INVISIBLE Woman"

MOTION PICTURES NORTH
BALABAN & KATZ WONDER THEATERS
UPTOWN Open 1:00—In Technicolor—ZANE GREY'S "WESTERN UNION" Robert Young, Virginia Gilmore, Randolph Scott & "HIGH SIERRA" with HUMPHREY BOGART—IDA LUPINO.
GRANADA Sts. 2—Fred MacMurray Madeleine Carroll in 'Virginia' in color, Stirling Hayden, Carolyn Lee Abbott-Costello, Andrews Sisters 'Buck Privates'
RIVIERA Academy Winner JAMES STEWART & Hepburn, Cary Grant in "PHILADELPHIA STORY" Plus Epic of the West, "DOOMED Caravan"
CENTURY Show Starts 1:35 NORTOWN Doors Open 1:15 NORSHORE Show Starts 1:30 BELMONT Show Starts 1:15 Double Thrill-Show ROBERT TAYLOR RUTH HUSSEY WALTER PIDGEON 'Flight Command' Plus JOAN BENNETT LOUIS HAYWARD "THE SON OF MONTE CRISTO" BELMONT: VARIETY HOUR TREAT
PANTHEON 5 SMASH HITS! Aldrich Family JACKIE COOPER "LIFE WITH HENRY" "THE SAINT IN PALM SPRINGS" 'International Forum' Dorothy Thompson March of Time Americans All Latest News
LAKESIDE Doors Open 12:45 CINE' Come Early! CINE' Opens 12:30 Rich. Arlen, Andy Devine "LUCKY DEVILS" Chilling Horror Hit PETER LORRE "FACE BEHIND THE MASK" Both Theaters: Buck Jones, "White Eagle" Extra Lakeside Only, Latest Ch. 'Green Archer'
COVENT Ann Sheridan, Geo. Brent in "HONEYMOON FOR THREE" Plus 'DANCING ON A DIME' & March Time Mat.: BUCK JONES in "WHITE EAGLE"
HOWARD "KITTY FOYLE" Ginger Rogers in Her Academy Award Role & Paul Muni, Renegade, Rogue, 'Hudson's Bay'
• JULIAN 919 Belmont 20c ALL DAY THREE MESQUITEERS in "TRIGGER TRIO" Buck Jones, "BOSS RIDER OF GUN CREEK" LEON ERROL COMEDY and DONALD DUCK
• SHERIDAN 4036 SHERIDAN ROAD Mel. Douglas, Rosalind Russell, THIS THING CALLED LOVE CLAUDE RAINS "FOUR MOTHERS" LANE SISTERS With Jeffrey Lynn, Frank McHugh, Dick Foran Dorothy Thompson, "INTERNATIONAL FORUM"
• VOGUE 3812 Broadway • N. CENTER 4031 Lincoln Avenue ACADEMY WINNER! GINGER ROGERS "KITTY FOYLE" PAUL MUNI "HUDSON'S BAY"
• MODE 3912 Sher. • BIOGRAPH 2433 Lincoln Ave. • DAVIS 4614 Linc. • VIC Sheffield & Belmont Av. ERROL FLYNN OLIVIA DE HAVILLAND 'SANTA FE TRAIL' HENRY FONDA DOROTHY LAMOUR "CHAD HANNA"
• 400 6746 Sheridan "GOOSE STEP" EXCLUSIVE NORTH SIDE SHOWING AT LAST! THE TRUTH ABOUT THE NAZIS! Walter Pidgeon, Virginia Bruce, 'SOCIETY Lawyer'
• DEVON 6225 Broadway 5 BIG HITS! Academy Winner! Ginger Rogers, "KITTY FOYLE" Adventure! "HUDSON'S BAY" PAUL MUNI Plus COLOR CARTOON and LATEST NEWS PAUL KELLY, "HAPPIEST MAN ON EARTH"
• BUCK'M 3319 N. Clk.—Adolphe Menjou Carole Landis, 'ROAD SHOW' Ann Sheridan, Geo. Brent, "HONEYMOON for 3"
• ARGMORE 1040 ARGYLE STREET DOORS OPEN 1:30 THE YEAR'S GREATEST LAUGH RIOT! CLARK GABLE "COMRADE X" HEDY LAMARR Plus The WONDER PICTURE of All Time! "THE THIEF OF BAGDAD" IN MAGIC TECHNICOLOR!
COED Cont. 1 P. M. Morse "L" 20c ALL DAY 3 FEATS. A Comedy—A Mystery—A Western JOE E. BROWN, "BEWARE SPOOKS!" Allan Lane, Frances Mercer, "CRIME RING" Akim Tamiroff, "Texas Rangers Ride Again" Also WALT DISNEY COLOR CARTOON
ADELPHI 7074 N. Clark Rog. Pk. 1030 All Day 22c Plus 3c Tax HEDY LAMARR CLARK GABLE "COMRADE X" Plus the Most Beautiful Technicolor Film of 1940—Winner of 3 ACADEMY AWARDS "THIEF OF BAGDAD"
LITTLE GERMAN 2153 Lincoln Ave. Continuous 2 P. M. FIRST EXCLUSIVE SHOWING! "EIN VOLK IM KRIEGE" (Behind the Curtain of Germany's War Machine) Also 'SPRECHEN SIE DEUTSCH, Mademoiselle?' with English Dialogue Titles
DE LUXE 1141 WILSON AVE.—Open 1:30 In Technicolor—Linda Darnell Henry Fonda Dorothy Lamour "CHAD HANNA" "SANTA FE TRAIL" Errol FLYNN O. De Havilland
BRYN MAWR 1125 Bryn Mawr at 'L' Sta. Op. 1—Long. 8975—Henry Fonda, Dor. Lamour, L. Darnell, "Chad Hanna" Errol FLYNN O. De Havilland "SANTA FE TRAIL"
GOLD COAST Clark at North Av.—Always 15c HERBERT MARSHALL BETTE DAVIS "THE LETTER"
LAKE SHORE 2175 Broadway—Open 1:30 "THIEF OF BAGDAD" "COMRADE X" CLARK GABLE HEDY LAMARR
ESSEX Jeanette MacDonald Nelson Eddy 'Bittersweet' "GALLANT SONS," Jackie Cooper, I. Hunter 717 W. Sheridan—20c, 1:30-3:00—Selected Shorts
CALO 5400 N. Clark Street—Open 12:30 Henry Fonda, "CHAD HANNA" Errol Flynn, O. De Havilland, 'SANTA FE TRAIL'

• SUBURBAN •

MAYWOOD
LIDO Robert Taylor Ruth Hussey "FLIGHT COMMAND" Lane Sisters Claude Rains "FOUR MOTHERS"

FOREST PARK
FOREST Madison at Des Plaines—Mat. Daily Academy Award Winner Ginger ROGERS Dennis MORGAN "KITTY FOYLE" Paul Muni, Virginia Field, "Hudson's Bay"
LIL James Dunn, Ralph Morgan, "SHADOWS OVER SHANGHAI" Higgins Family in "PETTICOAT POLITICS"

CICERO
MORTON PK. 25th-Laramie—Take Ogden Ave. Car to Door "THE BIRTH OF A BABY" Now in Second Year Run at This Theater SEE IT NOW OR YOU WILL MISS IT FOREVER Today—Continuous from 2:30 to 9:30
VILLAS 5603 W. Cermak Road—Open 1 P. M. Olivia De Havilland, Ronald Reagan, ERROL FLYNN "SANTA FE TRAIL" "Face Behind the Mask" Peter Lorre Evelyn Keyes
PALACE 5225 W. 25th 15c TO 5 SABU—"THIEF OF BAGDAD" Henry Fonda, Dorothy Lamour, 'Chad Hanna'

BERWYN
NEW RITZ 6343 Roosevelt Rd.—Open 1 P. M. Extra—Late "March of Time" ERROL FLYNN O. De Havilland "SANTA FE TRAIL" "CHAD HANNA" Henry FONDA Dorothy Lamour
ROXY "SANTA FE TRAIL" With Errol Flynn, Olivia De Havilland "Dr. Kildare's Crisis" Lew Ayres L. Barrymore
BERWYN Open 12:15—GINGER ROGERS Academy Winner 'KITTY FOYLE' Plus Paul Muni, Gene Tierney, "HUDSON'S BAY"

VILLA PARK
VILLARD IN TECHNICOLOR SABU & CONRAD VEIDT "THIEF OF BAGDAD" CLARK GABLE HEDY LAMARR "COMRADE X"

ELMHURST
YORK PAUL MUNI, "HUDSON'S BAY" PLUS GINGER ROGERS, "KITTY FOYLE"

HOMEWOOD
HOMEWOOD "LOVE THY NEIGHBOR" Jack Benny, Fred Allen "GALLANT SONS," Jackie Cooper, Bonita Granville

LOMBARD
DU PAGE Main and St. Charles Road Henry Fonda, "CHAD HANNA" Errol Flynn, O. De Havilland, 'SANTA FE TRAIL'

NO MAN'S LAND
"INTERNATIONAL FORUM" with Dorothy Thompson, Linton Wells, William L. Shirer, Wythe Williams "Four Mothers" LANE SISTERS CLAUDE RAINS THE ALDRICH FAMILY in "Life With Henry" Open 1:30 TEATRO Free Parking

AUSTIN
ROCKNE 5825 W. DIVISION—AUSTIN 3266 Open 1 P. M.—Free Parking 20c—ALL DAY—20c NOW—ALL NEW SPRING CUSHION SEATS Clark Gable Hedy Lamarr "COMRADE X" 'THE THIEF OF BAGDAD' In MAGIC TECHNICOLOR
PLAISANCE 20c till 4:00 25c AFTER 466 N. Parkside Ave.—De Luxe 'Push Back' Seats CLARK GABLE "COMRADE X" HEDY LAMARR Conrad Veidt "Thief of Bagdad" in COLOR with SABU
PARK "MAYERLING" Charles BOYER FRENCH PICTURE—ENGLISH TITLES 5960 Lake—Jas. Stewart, "ICE FOLLIES"
AUSTIN 20c to 3 P. M.—NO TAX SABU, "THIEF OF BAGDAD" Clark Gable, Hedy Lamarr, "COMRADE X"
SYMPHONY 4937 W. Chgo.—Dorothy Lamour (Color) "CHAD HANNA" and ERROL FLYNN in "SANTA FE TRAIL"
IRIS 3 SMASH HITS! Fonda and Lamour, "CHAD HANNA" & Virginia Bruce, John Barrymore, 'Invisible Woman' & 'Dancing On Dime'
OHIO 20c All Day—Popcorn to Kiddies Matinee "Where Did You Get That Girl?" "WYOMING WILDCAT" and "FLYING WILD"

OAK PARK
LAMAR MARION AT LAKE STREET "L" Rob't Taylor, Ruth Hussey, W. Pidgeon, 'FLIGHT COMMAND' Geo. Sanders, Louis Hayward JOAN BENNETT, "SON OF MONTE CRISTO"
LAKE Lake at Marion Street—PAUL MUNI 'HUDSON'S BAY' & Academy WINNER! GINGER ROGERS in "KITTY FOYLE"
SOUTHERN 828 S. Oak Park—Opens 12:45 Hedy Lamarr, CLARK GABLE, 'COMRADE X' & 'THIEF OF BAGDAD' in Color
TOWN Roosevelt at Austin Blvd. 20c ALL DAY "HELL'S ANGELS" See the Birth of the R. A. F. "I'M STILL ALIVE!" Stunt Men in ACTION!

HINSDALE
HINSDALE "Home of Single Features" Sun., Mon.: "EAST SIDE OF HEAVEN" Tue., Wed.: "THE MORTAL STORM" Thurs., Fri. & Sat.: "SANTA FE TRAIL"

LA GRANGE
LA GRANGE Open 12:30—GINGER ROGERS Academy Winner 'Kitty FOYLE' Plus Paul Muni, Gene Tierney, "HUDSON'S BAY"
PARK Open 1:00—CLARK GABLE, HEDY LAMARR, "COMRADE X" Plus Sabu, "THIEF OF BAGDAD" in Technicolor!

DOWNERS GROVE
TIVOLI Open 12:30—GINGER ROGERS, Academy Winner, "KITTY FOYLE" Plus Paul Muni, Gene Tierney, "HUDSON'S BAY"

EVANSTON
STADIUM 1700 Central Free Parking 3—Features—3 First Evanston Showing Starts 1:30 TODAY ONLY! RICHARD ARLEN—ANDY DEVINE "LUCKY DEVILS" PETER LORRE—EVELYN KEYES "FACE BEHIND the MASK" GRACE MacDONALD—ROBERT PAIGE "DANCING ON A DIME" —TOMORROW— "REBECCA" and "DAY-TIME WIFE"
B&K VARSITY Starts 2:00—Academy Winner James Stewart Katharine HEPBURN and Cary GRANT in "PHILADELPHIA STORY" Plus the ALDRICH FAMILY—Jackie Cooper "LIFE WITH HENRY"
B&K VALENCIA Sts. 1:45—Errol Flynn, "SANTA FE TRAIL" Plus Fonda, Dorothy Lamour, "CHAD HANNA" in Color Starting Today—Last Chance to See Yr's Hit Show
B&K CORONET Sts. 1:45 "Night Train" Virginia Bruce, Barrymore, "INVISIBLE Woman"

WILMETTE
WILMETTE Open 12:30 Adolphe Menjou Chas. Butterworth Carole LANDIS Patsy KELLY "ROAD SHOW" "HUDSON'S BAY" PAUL MUNI GENE TIERNEY

GLENCOE
GLENCOE Open 1:30 Ann Sheridan, George Brent "HONEYMOON FOR THREE" Fred Astaire Paulette Goddard 'SECOND CHORUS'

HIGHLAND PARK
ALCYON ROBERT TAYLOR, RUTH HUSSEY, Walter Pidgeon "FLIGHT COMMAND" ALSO SELECTED SHORT SUBJECTS

LAKE FOREST
DEERPATH Robert Taylor, Ruth Hussey Walter Pidgeon, Paul Kelly Nat Pendleton in "FLIGHT COMMAND"

ELMWOOD PARK
ELM 7540 GRAND AVE.—Michael Whalen, "SIGN OF THE WOLF" Grace MacDonald in "DANCING ON A DIME"

DES PLAINES
DES PLAINES Errol Flynn, Olivia De Havilland, 'Santa Fe Trail' & Lew Ayres, Robt. Young, "Dr. Kildare's Crisis"

PARK RIDGE
PICKWICK PAUL MUNI, 'HUDSON'S BAY' GINGER ROGERS in her AWARD WINNING PICTURE "KITTY FOYLE"

"The first thing I knowed he come streakin' thru the tables, with one sleeve ripped open and Theby after him with the bread knife."

THE ROAD BUILDER

[Continued from Page 3.]

"When Miz Tevey tried to explain, she'd say: 'Menfolks are goin' to treat me like I was a lady, or I'll bust 'em in the snoot; and I'm goin' to learn to be a lady.'

"We had to laugh at her sometimes the way she got mixed up between bein' a natural wildcat and tryin' to be an Angora prize-winner. But we couldn't help likin' her a lot, and we overlooked a lot. Once when a guy made a flip remark she bent her tray over his head and he run out without payin' his bill. I didn't fire her or even charge for the tray.

"Me and Miz Tevey used to talk to her, tryin' to learn her how to get along. An auto camp ain't no convent and I got to mind my own business, but I keep my place as respectable as I can. All my waitresses are nice girls and I don't allow no rough stuff. I'll protect my girls when I got to, but, as I told Theby, a girl goin' thru this world, 'specially a pretty girl like she is, has got to learn not to hear everything that's said, and pretend not to notice or understand a lot that comes her way. Life's a kind of a game of tag for the nicest of girls and she's got to play it or stay home. I explained that mostly a man don't mean any more by his advances than a girl wants him to mean; but Theby's temper's quicker 'n her control. She's got plenty o' power but no brakes.

"Another time a guy'd been drinkin' a little too much pulled her down on his lap and—what you s'pose she done? She just took his cup o' hot coffee and slapped his face with it. It was scaldin' hot and he had to see a doctor. I paid the bill and I warned Theby she had to watch her step. The very next day a man pinched her leg and she grabbed his fork and jabbed it in the back of his hand and left it there. I said, 'Theby, I'm sorry, but one more rumpus and out you go.' And she did.

"A few nights later there was a big crowd here and she was all dressed up in a new dress and she looked pretty as a peach, and I don't know just what happened. A young feller got a little too lonely, I guess, and misintuppited Theby's looks, and he found her alone in that little alcove back there, slicin' bread thin for san'wiches, and—the first I knowed he come streakin' thru the tables, with one sleeve ripped open and Theby after him with the bread knife. She was reachin' for him with it as he banged thru the door. She banged right after him. It was dark outside and I guess he got away. We never found the body if he didn't. Anyway, by and by Theby stuck her head in the door and laid the bread knife on the nearest table and says:

"'There's your knife. I didn't git to use it. Much obliged for all you done. Good-by!'

"She went to her room and got her few things and I guess she walked up the back road. I ain't seen her since. Nice girl, too. It's a shame she wants to be a lady. That's a job takes a lot of upkeep."

As Fleming listened, Theby came alive again out of the shadows of remembrance in all her fury of life. She inspired fear and yet respect. Pop Tevey's Theby was the same girl who had wanted to shoot Fleming, had rejoiced at hitting him with the rock, had saved him from the rattlesnake and had clung to him weeping in the rain.

The last look she had cast on him had been one of wounded hatred. Nearly a year had passed and he wondered if that hatred had grown more dire and deep, or perhaps had died from sheer starvation of new resentments. He would soon know.

Fleming Rides Back to Visit His Valley

In an eagerness to end his curiosity—if that were all it was—Fleming hired a saddle horse and rode the long roundabout to the top of the valley. When he reached the height he could see in the sky above him two eagles gliding quietly far aloft. He could not be sure whether they were Ferdinand and Isabella or the next generation in the dynasty. But he lifted his hat to them. The eagles had brought him here and thru him a hostile army preparing the way for an unending stream of humanity to build houses, level forests, open shops and factories. The roar of mankind would soon replace the lonely cry of eagles.

In Fleming's elation there was elegy now and a sense of further guilt as he turned his horse down the slim path that led along the ledge to the Kimbo house. He reined up a moment at the very spot where he had gathered Theby into his raincoat, held her throbbing young body tight in his arms, and pressed his kisses on those red lips over those sharp, white teeth.

After a moment of rekindled embers, he moved on, the horse walking almost silently in the soft dust till he rounded the jut of clay that Theby had disappeared behind when she broke from Fleming's arms and ran.

The horse flung up his head and swerved sharply. Before Fleming could see what had startled the animal, he heard a voice.

"Oh, I beg your pardon! You poor thing, did I frighten you?"

It was Theby's voice and she flattened herself against the rock to let the horse go by. There she was again in bas relief as Fleming had first seen her against the oak. But it was a different Theby, differently beautiful. She did not see him since her eyes were downcast demurely waiting for him to pass. He had a moment to study her. She was taller, neater, prettier, no longer the wild thing she had been. Her hair was well kept and trimmed. She wore what was perhaps one of her waitress costumes, a dark blue frock snugly fitted, well cut, with a broad white collar and white cuffs. Her arms were not scratched and sunburned, her shoes were still new, and her stockings taut about her ankles.

"Theby!"

"Mister Fleming!"

"Mistoo Flem'n'' to you."

The path was so narrow that his horse crowded her against the vine-draped bank. His stirrup almost touched her as she stared up at him. He had not remembered her eyes as so rich in color. She had turned white, now red, and she was panting with the sudden turmoil of old emotions and new.

He had her so hemmed in that he could not dismount without stepping on her toes. If he backed his horse or sent him forward, she could escape; and he felt sure that she would. So he held her prisoner till a protocol could be agreed on.

"Theby," he said, "I came to call on you. I've come back to stay for a year or two. I've thought of you always."

"What have you thought of me?" she said coldly, remembering hard to be a lady. He had not the time for tact or subtlety. He told her the truth.

> **Great Stories**
>
> *Each Sunday The Chicago Tribune brings to you this special Fiction Section. Presented in it are Great Stories, Romances, Mysteries, and the like that are the finest works of the best of imaginative minds. These all are vivid, thrilling, and gripping tales and well worth reading. Look for the Fiction Section. Read it! Save it!*

"I've thought of you as a beautiful girl who hated me and then got over it for a while. I have never hated you, and I was falling in love with you in spite of all I could do. I kept telling myself that I mustn't fall in love with you because—because—oh, I might never come back here. I had nothing to offer you. I had——"

"You had Sue." She barely murmured that, and then with a very faint and time-dulled bitterness. He protested:

"O, Sue was only one of the reasons. I couldn't offer her any more than I could offer you. But you were growing so dear to me that I was glad I was going away. And I was afraid you were falling in love with me. That sounds conceited, but I didn't have much competition. I felt it would be a rotten thing to do to let you love me and then go away, perhaps for always. And then you came running to me in the rain—and—and—"

"Let me go!" She tried to slip away under the head of the horse who was nibbling at a tuft of overhanging grass. But Fleming caught her arm, and held her with a grip that hurt almost as much as the memory hurt them both.

"When I held you then and kissed you and—and you kissed me—"

"Let me go!" The old instinct flared up and she made to sink her teeth and nails into his big hand, but the new Theby conquered the old and she let him keep her fast while he went on:

"That was the sweetest moment in all my life. The sweetest kiss I ever gave—or got."

"You've had plenty, I reckon!"

"It was just because you were so sweet, and I had no right to your love, and I had broken all my pledges to myself to let you alone—that was why I hated myself and said, 'Forgive me' and 'I can never forgive myself.' But you took it all wrong and were hurt and ran away."

Fleming Explains Why He Went Away

The old bitterness was reviving. The old wound ached. She said:

"You didn't foller—follow, as I remember."

"I knew I could never catch you. I was afraid if I could, I'd kiss you again and—well, I thought it was better to let you hate me than to leave you alone up here loving me. So I went away. And now I'm back. You're prettier than ever. You've grown. You're a lady now."

She winced at that:

"You've been talking to the Teveys."

"Yes, but what they told me made me admire you all the more—and be even more afraid of you than I used to be."

He laughed at that a little, but it was no laughing matter to her. That wild other Theby was her ancient enemy and wrestling with her now. She had not learned the snobbery of being afraid of the word "lady," but she was afraid of the agonies of shame and rage it had caused her. She hated the word coming from him, since it brought back her past, which seemed unwilling to stay past. Still, she could find nothing to fight in his last words, and the spell of his presence was overwhelming her again. She had grown older and wiser and taller, but now he was towering over her on his horse, and she was still his prisoner, tho the hand on her arm was no longer clenched. His touch was a caress, but he did not know quite what to say. At last he recurred to his word of a year ago.

"Can you forgive me—will you?"

She looked up at him and smiled pitifully and said:

"Who am I to forgive folks? That's God's business. But I'm glad you're back — right glad you're back."

"That makes me glad. I was on my way to pay my respects to you and your family. Will you go back to the house with me?"

"I reck'n so, Mistoo Flem'n'."

He chuckled with delight over the name, backed his horse till she was free, then dismounted and walked with her. When the path narrowed he took her arm in his and drew her close. They sauntered slowly and when the horse paused to reach up for a mouthful of leaves or reached down for a nibble at grass, they waited. They were in no hurry.

He had time to tell her of his new work. She told him of her studies and her regret at losing her place at Tevey's.

"I could get it back for you," he said, "if you really want it."

"It might learn me—teach me to get along with folks without declarin' war every time anybody made me mad. Besides, the money would come in mighty handy. They're talkin' about drivin' Paw off the farm. He's got no title to the land."

"I might be able to stave that off," too," he said, beginning to feel that as assistant resident engineer he might have some power or influence after all. They would be new toys for him to play with, and he might as well make use of them.

[Continued next Sunday.]

BLUE RIBBON FICTION
Chicago Sunday Tribune
THE WORLD'S GREATEST NEWSPAPER
SUNDAY, MARCH 30, 1941.
WORLD'S GREATEST STORIES

FINISH THE FABLE

By LUKE SHORT

(Copyright: 1941: By Luke Short.)

"Honest Injun, Hank, did you really think you could make it out of here with Mitch?"

AFTER it happened, that winter Hank Leslie settled in Fort Resource. A lot of people, mostly the aficionados of bush flying, wondered why he settled so close to where it happened.

Others wondered when he'd begin to drink or else head for outside and oblivion. Hank didn't bother to explain. He knew his north, knew its tolerance, and by summer he was clerking in Kendry's store at the head of Resource's single street, and the postmaster was selling him tickets to the turkey shoots.

People let him alone in his two room shack, and they were civil, and he was learning how to buy fur. He never went down to the hangars on the river, and nobody ever saw him look up at the constant succession of big planes freighting out of Bone Lake.

That summer he had his first meeting with one of the boys since it happened. Mitch Waller was ferrying a new Bellanca down to Bone and he'd set down here for carburetor adjustments. Hank was standing on the loading platform behind Kendry's having a midmorning smoke when Mitch cut thru the back lots from the river and reached the store. Mitch saw him first, saw that his lean face had lost its tan, that his shock of straw colored hair was still not combed, and that his gray eyes were quiet and indifferent.

Mitch said, climbing the steps, "Hi-yuh, boy?"

"Hello, Mitch."

Mitch took hold of the screen handle and said, "Like it here?"

"It's all right."

Hank put his shoulders against the wall and crossed his long booted leg and looked at Mitch without shyness or shame, and Mitch was the more embarrassed of the two. He told the boys afterward. "He don't care," and he was baffled.

It was close to August when Liz Kendry flew in. She worked in Detroit, Hank heard, and this was her first visit home in two years. Mr. Kendry brought her down to the store the first afternoon around, and Hank thought she was nice. A long-legged girl with a friendly smile and piled-up fawn colored hair.

Hank Encounters Liz in Restaurant

Her clothes were smart and her speech was a little mocking, and when she spoke of the pilots she called them by their first name with that same familiarity with which a one-trip trans-Atlantic traveler refers to his ship and its captain. She was a girl who was dear to a lot of people, Hank saw, and he thought the boys would begin to find excuses for setting down at Resource.

She'd been there a week, working some of the time at the store, when it came up, as it was bound to. Hank had worked late that night, and afterward he went down to the Canton café for some pie and coffee. He was sitting at the counter, alone, when Liz Kendry came in. She started for a table, and then changed her mind and took a stool beside him, saying, "I've learned one thing. Those mosquitoes love an open back dress, don't they?"

Hank grinned slowly. "Forgotten that in two years?"

Liz laughed. "I'd forgotten how they like a stationary object. And I've been stationary for an hour, waiting for you to close up."

Here it is, Hank thought, and he stirred his coffee and watched her odd reflection in the coffee urn in front of him as she ordered coffee and pie, too. She was watching him, her arms folded on the counter, her pink dress immaculate and strange here.

"How much longer are you going to dodge me?" Liz asked quietly when the waitress had gone.

Hank lit a cigaret and laid the pack by her. "Let's don't kid each other. When your dad introduced us, I could tell by the way you looked at me that you knew."

"What if I did?"

"Nothing," Hank said, and glanced obliquely at her.

Liz's dark eyes were troubled and grave. She said, "If it would make you feel any better, why don't you tell your story, and then you won't feel bad if I'm decent to you."

"I haven't got a story," Hank replied carefully. "Not a different one, anyway."

"We're all afraid of something. Where's the shame in that?"

Hank could feel his lips getting a little stiff, and he thought he might as well go thru with it. "Maybe I have got a story, then."

"I thought so." She took a cigaret and Hank lighted it.

"This is just to keep the record straight," Hank said stiffly, shaking the match out. "Mitch Waller's brother, Pete, was flying that old Fokker and I had a Bellanca. Pete was ahead of me when the blizzard hit. I never did know what happened, but I think Pete's load shifted. Anyway, he went into a spin. I followed him down. He pulled out of it, but he had to land. There was this lake below us." He glanced at her, and she was listening.

"It was one of those postage stamp ponds in the muskeg. I saw Pete get her skis down and then he overshot and piled up in the timber. I came down to have a look, and thru the snow I couldn't see where there was room to get her down." He looked searchingly at her then, and said, "You understand, there didn't seem to be room. And I looked. I looked for 20 minutes. I came down and I circled it and all I could see was this tiny break in the timber that I couldn't get down in. And then Pete's ship caught fire."

Hank shrugged and looked at his coffee and said tonelessly: "He was past help then. I flew back to Bone and some of the others came out. The blow was over then. Dave Stephens was ahead in the big Fokker. When he spotted Pete's ship, he sideslipped and put that big Fokker down on the lake. So did Bruce James, with his ship. So did Mitch Waller."

He looked up at her, and she seemed to be waiting for him to go on. He said quietly, "That's all there was to it. I was roosting up there while Pete burned, thinking I couldn't get down. That's what they remember."

"And you could have."

"I could have," Hank murmured.

She hesitated the smallest fraction of a second and then said, "Why didn't you?"

"I didn't think I could," Hank said tonelessly. "Call it an error of judgment, miscalculation, or anything you want. Only, I didn't think I could put it down without stacking her."

"The snow, maybe."

"No. I saw the whole lake. I just guessed wrong. I wasn't scared. I just guessed wrong. That's all there is."

It wasn't all there was, but she could guess the rest. They thought he was chicken, and Dave Stephens told him so, and there had been a fight. Afterward, they just fell silent when he came in the room. Pink Hartley had moved out of the shack, and even the mechanics took his orders with stony, expressionless faces. Menifee saved the day. He canned him without apology, saying it was necessary to save the line.

Liz Kendry said when he finished, "I believe you."

"Thanks."

"I believe you because I know it's true. I've been watching you." She regarded him curiously. "You don't really care about flying, do you? I was walking behind you the other noon when that R. A. F. plane came in. You've been around planes enough to know it was something special by its sound. You didn't look up. You don't care about it, do you, Hank?"

"No."

"I wonder why."

Hank smiled wryly. "My old man was a barnstormer and my first crib was an oil drum. All I can remember is dirty hangars and catching hell at school because my hands were always greasy. I was a mechanic when I was 14. I was flying when I was 15. After the old man died I found flying was all I knew. I took his insurance and bought into Dominion, and when they sold out to this outfit I still stuck. It's all I know?"

"And you're not a good pilot?"

Hank grinned at her. "No. I'm a rotten pilot, and I know it."

"But why don't you get away from here at least, Hank? Do you like to wear a hair shirt?"

"I don't like it," Hank said grimly. "I'm learning."

"How to run a store?"

"That's it." He still didn't look at her, and he didn't know why he was telling her this. "When I know how to buy fur, I'm going to take the $3,000 I've saved and trade for fur up in the Deltor in spring. In summer I'm going to photograph birds. In color." He looked swiftly at her to see if she was laughing at him, but she wasn't. "Sure I'm crazy, but that's what I want to do."

"I don't think you're crazy, Hank. Only—it's so different."

"And piddling?"

Liz laughed a little. "Well, yes."

"Have you ever seen a color photograph of a merganser taken in a low morning sun?"

"No. But I'd like to."

"Enough to come down to my shack?"

For answer Liz rose. Hank paid the check and they stepped out into night. It had been hot in the early evening, but now there was a slight chill in the air. Off by the river a dozen dogs were half-heartedly barking at each other, but there was no other sound. The town was dark and sleeping, and Hank's boots boomed on the boardwalk. Right now, he was regretting what he'd done. Even a kid learns to keep some secrets inviolate unless he wants to get hurt. What did he care if she thought his ambition was a piddling one? Why did he have to prove it wasn't?

Darkroom Occupies Half of Hank's Shack

Hank's shack was a small one set back in a thicket of poplars between town and river. He lighted the lamp, and Liz sat down on the bed and looked around her. One-half the place was monastic in the simplicity of the cot, deerskin rug, and washstand. The other half, which was Hank's darkroom, was filled with shelves of bottles, pans, rubber hose, buckets, and neatly racked camera paraphernalia. Hank knelt to open a cabinet and came erect with a black cardboard folder. He took a paper from it and came over and handed it to Liz.

It was a color photo of a red-

[Continued on Page 2.]

NEXT SUNDAY—"PRELUDE TO A MURDER," A SHORT STORY BY THYRA SAMTER WINSLOW

FINISH THE FABLE

[Continued from Page 1.]

breasted merganser, a fishing duck. There was nothing in the picture save the duck, its head turned looking directly into the sun which set its red breast on fire, the glassy smoothness of the water which the duck was breasting, and a lone tule that framed one side and curved over the top. The thing was Japanese in its simplicity, and the orange-billed merganser, amiably ferocious, was a gaudy sated emperor.

Liz looked at it a long time, understanding its feeling. It was like peeping into a small secret world of dignity and majesty.

"It's beautiful, Hank," she murmured. "He looks like some armored beast that a medieval monk might have imagined."

Hank laughed with real pleasure, and showed her the others. There weren't many, and what there were were good. And watching her, Hank knew she understood what he wanted to do.

"How do you do it, Hank?"

"Blinds, like hunting, now. In the spring and summer I watch nests."

"But you work."

"On Sunday. There's a little slough where Cutbank creek comes in."

Liz said impulsively, "Could I come with you some time, Hank?"

"But it's not fun," Hank said, grinning. "You have to get there in the night and wait up to your waist in muck, and the mosquitoes murder you. You can't smoke and you can't move. And then if you get one, it's luck, and it'll probably turn out bad."

"I wouldn't mind it, if you wouldn't mind me," Liz said stubbornly.

Hank was flattered and a little uneasy, and he couldn't figure her out. But he said, "Next Sunday, then, if the weather's right?"

Liz rose then and threw her cigaret out the door. She turned to him, the lamp light making her eyes warm and a little excited and friendly. "I'm going home, Hank. Don't come with me. You've got to work tomorrow and I don't." She hesitated a moment, curiously shy. "It's a pity men can't hit women, isn't it, Hank?" she murmured. "Right now I feel I've earned a black eye. Good night."

When she'd gone, Hank undressed and lay in the dark smoking, thinking over tonight. He didn't know why she'd said what she had on leaving, but he liked her. She believed him. She knew everything that had happened to him didn't matter much to him, and that the past was dead. And he remembered with gratitude that she hadn't asked once if he was going to publish the pictures, or if he thought he could sell them. Maybe she could understand a man wanting to do something and doing it. He wondered, just tentatively, if he had found a friend.

Rain Begins to Pour Down in Torrents

Saturday afternoon it began to rain. Saturday evening when Hank reached home, the rain was drumming in torrents on his roof and the wind was trying to tear it off. The trip tomorrow with Liz was out, and Hank felt a little sorry, altho up to now he'd almost been dreading it. He worked in his darkroom all day Sunday, and went into town to eat that night. It was still raining, still blowing, and Resource's main street was almost a lake.

At the restaurant, the first thing the waitress asked him was, "Hear about the plane? Five hours overdue out of Bone."

"Who was it?"

"Mitch Waller, they say. They've been trying to look for him, but it's still very bad."

Hank felt a sudden pity for Mitch and the Wallers' luck, and then reassurance came. Mitch was an old bush pilot, the kind that's hard to kill. He'd probably lost his way in the soup, and sensibly had set down on some small lake to wait it out.

It rained all day Monday, too, but Tuesday it cleared off. When he wakened that morning and heard the racket on the river, Hank knew they hadn't found Mitch. They'd pulled every plane they could spare down to Resource. He stopped in at the drug store before he went to work, and learned the gossip. They were looking for Mitch northwest of Resource and the river, figuring he'd been blown off his course.

He was probably down in the area between Raft river and the Caslon, since a trapper reported hearing his plane about 6 o'clock Saturday night on its course before the storm. Menifee was here, directing operations. Most of the town, including Liz, was down by the river waiting for news.

In midmorning, Cap Beeson came in. He owned a Diesel job and did small time freighting from Resource down north. He was a positive man, huge enough to almost carry one of his freight barges on his shoulders. Hank waited on him, getting out new line and chain, and meanwhile gossiping about the search for Mitch.

"I'm telling you," Cap boomed, "it ain't fun to be out in weather like that. Why, I nearly got blowed off the river when she hit."

"Good and dirty, eh?" Hank asked.

"Dirty? I was huggin' the Ramparts there where the channel is when she struck. She took me out of that channel so fast I almost turned turtle. I cut loose from the barge and spent the next hour tryin' to keep off that bar."

"Bar?" Hank asked curiously. "I thought an east wind would have piled you into the Ramparts."

"Listen, I couldn't've drove that boat of mine into them Ramparts. The wind was from the west, I tell you. She poured over that rock, and nearly scooped us out of the water."

"You're sure it was from the west?"

"If it wasn't, why is that barge a hundred feet up on the bar opposite the Ramparts?" Cap demanded truculently.

Hank agreed and Cap went out, but Hank thought about it all that morning. There had been a west wind that night, and they were looking for Mitch west of his course, instead of east. Didn't they know about it?

At noon, Hank had made up his mind. It was a distasteful job, but it had to be done. He struck out for the river, thru the back lots behind the store.

Resource was not headquarters for Far North Airways, but it had a big hangar, with a ramp to the river, a shop, fueling barge, and weather station. The curious had gone home for the noon meal, but there was still activity around the weather shack. Pink Hartley's plane was fueling up at the base of the ramp, and there was another plane in the shop.

When Hank looked into the weather shack, Menifee, with Pink Hartley, was bent over a big map spread out on the table. A mechanic waiting for Menifee stepped aside, and Hank entered. When Pink Hartley finished, he turned, caught sight of Hank, was about to speak, then looked away and went out.

Menifee saw Hank, and his heavy face didn't change. Menifee took people as he found them, liking them, holding no grudges, censuring nobody. He shook hands with Hank in an impersonal way, as if he'd seen him yesterday instead of months ago.

Presently, Hank came around to what he wanted to say and told of Beeson's report. Menifee shoved his hat off his forehead and turned to the weather man, sitting on the opposite side of the table.

"How does it sound to you?"

"Nuts," the other said. "We've got reports from every meteorological station on the route. Every one reports an east wind. Velocity differs, but direction was constant." He looked at Hank, and dislike was in his face. "The Ramparts are the only high rock for miles around. Wind does a lot of crazy things around them. You remember it—or do you?"

Hank nodded briefly and said to Menifee, "Try it anyway, George."

"Listen kid. I'm coverin' all of western Canada, now. You want me to cover eastern, too?"

"You haven't found him, have you? Put a ship over there, anyway, east of the river."

Menifee shook his head. "I know this weather, kid. So do you. What if she turned around for five minutes. It doesn't prove a thing."

Hank said sharply, "But, George, give it a try! Another day or so may mean the difference finding him alive and dead."

Menifee shook his head. "I know how you feel, kid. But you're out of it now, and you're lucky. Just because his name is Waller, don't let it ride you."

Hank flushed clear to the roots of his blond hair. He saw the weather man grin at Menifee's clumsy bluntness. He went out, feeling the old anger. He thought he'd shaken it, but he hadn't. It still had the power to hurt him. Menifee had raked the old wound, and now it was like it used to be, when he was stubbornly trying to convince people already convinced.

When he got back to the store, Liz noticed him and cornered him, and he told her about seeing Menifee and his refusal to look east of the river.

"I'll go tell him myself!" Liz said hotly. "He's got to, Hank!"

"Stay away from him," Hank said. "They hate kibitzers. I know. And you can't change them."

"But maybe Mitch is hurt!"

Hank nodded gloomily.

"Then I'll go see Harbord. He's that independent, you know." She looked searchingly at Hank. "If I can rent his plane, Hank, will you fly it?"

"If I can fly, I will."

Liz went out. She was back in an hour and when Hank saw her he knew what had happened. Her face was gray with anger, and she was trying to hide it. Hank leaned against the back counter and said: "Sure, I know what he said. He'd rather rent it to a baboon than Hank Leslie, didn't he?"

"With the profanity deleted, that's roughly it," Liz said warmly.

Hank Uses All His Savings to Buy Plane

They looked at each other helplessly, and then Liz, because she thought she was going to cry, went out.

But Hank had the idea. That night, after supper, he cornered Harbord in the hotel. It took him four hours to buy a 4 year old Waco plane for $3,000, every cent he had. It took him till midnight, down on the river in a crummy corrugated iron hangar, to check the plane by lantern light. He didn't like anything about it, but Harbord said it would fly. He slept in the hangar that night, and at dawn next morning he had the plane gassed up before the others were out. When the food and blankets came, he got in, took off into the dawn, and then headed up river as the black bush below him began to fade off into the day. He was a fool, and he knew it, but knowing it was some comfort.

By noon he found the Ramparts and spotted Cap Beeson's barge still on the sandbar. By drawing a line between the Ramparts and the barge and allowing for current drift, he could get a rough idea of the direction the wind had been blowing that night. It wasn't good, but it would do. Afterward, knowing what course he'd take, he flew back until he picked up the shack of the trapper who'd heard Mitch 20 minutes before the storm broke. He found it, flew on half an hour farther, to make up for Mitch's additional speed, then took the course he'd set by the Ramparts and barge.

He put down on a lake at sunset, slept in his plane, and was off at sunrise. It was casting back and forth, like a hunting dog, roosting pretty high, saving his gas, and watching the green lake-dotted bush below him roll out monotonously.

He saw the smoke in midmorning. It was waiting for him, a blue pillar in the still air lifting from the shore of a short, narrow lake. He lost altitude, and flew low over the lake. He spotted Mitch's plane, all folded up on the shore, and beside it, Mitch, who was sitting down. Mitch was waving frantically.

Grinning, Hank circled into the wind, mushed down, and set the Waco down on the tiny narrow lake. He taxied up to the wreck, his motor echoing mightily in this tight canyon of spruce, and cut the switch as he approached the plane.

Mitch Waller, with a dirty growth of beard on his face, still sat. Hank climbed out of the cabin, took the anchor rope, and stood on the pontoon as his ship drifted in to shore.

Mitch Waller's face was angry. When he saw Hank, his expression changed to surprise and then exasperation.

"Didn't you see me waving you off?" he called in that deep silence.

"Waving me off?"

"How do you think you can get that ship out of this bathtub?"

Hank looked around him, and up and down the narrow lake, and then said easily, "I'll get her out." There was irony in his voice as he said, "You're a grateful lug, aren't you?"

The pontoons touched the shore then, and Hank stepped off and tied the ship. Then he stood over Mitch, looking down at the tough, good-humored face of the man.

"Hurt?"

"Something's the matter with my hip," Mitch said. "Listen, are the others looking for me?"

"Over west. Weather reports said an east blow, but I heard different. I figured you'd be east of the river."

"And you're alone?"

Hank nodded. Mitch groaned softly and looked searchingly at him. "Anybody know you're out here?"

"No."

Mitch scrubbed his jaw and looked at the water and at his feet and then up at Hank. "Well, I suppose I ought to laugh, but I can't."

"What's eating you, Mitch?"

"All you've done is just get yourself in the same jam I'm in," Mitch said slowly. "You can't get off this lake. She's too short. You couldn't even do it with a better ship. That's what I was tryin' to tell you."

"Didn't you see me waving you off?" he called in that deep silence.

"Want to bet?"

"No, I don't want to see you kill yourself."

"Ourselves," Hank corrected him. "We've got enough daylight to make the river. Are you hungry?"

"Listen!" Mitch said harshly. "I'm not settin' foot in that ship, not ever! Why, man, look at this lake!"

"I have. I can make it."

"Not with me."

"With you. If I have to lay you out with a wrench."

Mitch looked at him a long, long time. "Are you serious?"

"Absolutely."

"You mean you'd try it, with both of us and the gas you're probably carrying? And with this lake so calm it'd take you a mile to get on the step? And with this timber as tall and as close at it is?"

Hank nodded briefly.

Mitch's lips worked but he didn't say anything. Finally his mouth closed with a faint click of his teeth. "If you've got the guts to try it, I'm with you."

Hank got a stick and Mitch limped out on the pontoon, and Hank hoisted him inside the cabin. There was no use trying to salvage anything in Mitch's plane, since each pound of weight would make a difference in the takeoff. Hank climbed in, closed the door, then taxied the short distance to the upper end of the lake. He took a good long look at the lake then, and Mitch reached out and cut the switch. "See, you can't make it."

Hank got out on the pontoon. He took the frayed anchor rope with him, and Mitch heard some thrashing around in the water back there. Presently Hank reappeared, wet to the waist.

"What'd you do?"

"Tied the rope to the tail skid and a tree on shore. The rope's rotten, but she'll hold till I get her revved up so she'll start fast."

Mitch looked at him and grunted. Then he said: "Promise me one thing. See that point down there with the dead spruce on it? Promise me if she isn't on the step when you reach it, you won't try it."

"I'll promise nothing," Hank said, reaching for the switch. "Hook your belt."

Hank gunned her. The ship trembled and strained to break loose and they sank lower in the water. Finally, when the tachometer said 1,800 revolutions, the rope broke. The ship lunged forward drunkenly, but Hank had her under control. And she had speed. They raced down the lake, approaching the point in a fantastically short time. Hank tried to lift her on the step, but her speed wasn't enough. They couldn't break loose from the calm water. They were approaching the point, and again Hank tried it, and again she wouldn't get on the step.

They passed the point, and Mitch bawled, "Cut it, Hank!" and put his hand out to cut the switch. Hank batted his hand away and tried to lift her again and this time she came up on the step. But the shore ahead was rushing at them, and he gave her all she had and lifted her. The plane left the water, and when she was 10 feet off, they were staring at the big spruces in front of them.

There was no use trying to turn or hedge-hop or put her down again. They both sat there, and Hank cut the switch and picked his spot.

He hit both trees at the same time, and both wings went then. There was a ripping, tearing noise, a wrenching, a settling, a shriek of metal scraping, and a violent jar, then a skidding crash and finally a gentle somersault.

Hank unhooked his belt and kicked the door open and helped Mitch out. Mitch looked at the plane and then at Hank and then sat down and wiped his face with his sleeve. Presently, he asked softly, "Who told you you could fly? The liar," and that was all.

They kept the fire going and next day, at about noon, Dave Stephens and Pink Hartley, riding his tail, saw them. They came over, dipped a wing, and sensibly flew on to a larger lake.

It was almost dark when Stephens, Hartley, Doc Fanning, Menifee, and Liz Kendry, in flannel shirt and breeches, crashed out of the brush down lake and yelled.

Hank felt useless. It was Mitch they crowded around in the dusk while he lugged wood for the fire and got it going.

Doc Fanning then called him over and said, "Sit down. Mitch said you have a nice cut on your leg."

Hank pulled off his boot and let Doc swab the cut, and he was conscious that Liz was sitting on the same log, staring dreamily into the fire.

Hank Admits He's a Lousy Flier

Presently, Dave Stephens' voice, over by Mitch rose hotly. "I don't believe it! You mean, that's the way it happened?"

"I saw it!" Mitch said angrily. "Hell, I was in it!"

Dave Stephens turned his sharp face toward Hank, then came over to him. He squatted by Hank, and looked at his leg, and then at his face.

"You know, fella', I had you wrong," he said slowly. "I thought you were chicken. That's one fable I helped spread. But you're just a lousy flier, aren't you?"

"Pretty lousy," Hank said.

Dave put out his hand and smiled, and Hank took it. "Take a tip," Dave said. "Stay out of planes, Hank. And forget what I said last winter, will you?"

Hank felt Liz's arm in his, and he looked at her. She was watching him with a kind of affectionate despair in her eyes.

"Honest Injun, Hank, did you really think you could make it out of here with Mitch?"

Hank blushed. "I still think I could have, with a little luck."

Liz laughed then, the most delightful laugh Hank had ever heard.

"A photographer is born," she murmured.

"Two days too late," Hank growled. He pointed down the lake in the direction of the crashed Waco. "There's my trading outfit, my one-shot color camera, and my stake."

"Don't worry," Liz said softly. "We can make another stake, can't we?" Hank looked down at her. "We?" he asked, and Liz nodded in her sweetly matter of fact way.

THE ROAD BUILDER

By RUPERT HUGHES

(Copyright: 1941: By Rupert Hughes.)

What Has Gone Before

Craig Fleming, young engineer, engaged to socially prominent Sue Tipton, goes exploring in the uncharted regions of southern California and stumbles upon a beautiful valley in which he sees great possibilities for a highway. He encounters the squatter Kimbos, who run him off their land. But he returns to make sketches of the region and is bitten by a rattler. Theby Kimbo sucks the poison out and her family nurse him back to health, but Theby tears up his sketches and she and her family order him never to return. Craig recognizes in Theby a beautiful young barbarian and has a wild desire to see her tamed. He later flies over the region and takes photographs which he shows his boss, who becomes enthusiastic over the possibilities for a highway thru the valley. Craig tells Sue about his highway idea and his experiences, and she gets jealous of Theby. Craig is sent to the valley with a surveying crew, and they again run into trouble with the Kimbo family, who move their stakes during the night. Theby expresses a desire to read Marie Antoinette when Craig tells Theby about her, and Craig writes Sue for the book. She brings it to the surveyors' camp and when she sees Theby there in rags makes fun of her. In a fury Theby burns the book and the camp. Later she is repentant, and when the engineers return she asks Craig to teach her "book learning." He finds her an apt pupil but is worried about her unmistakable worship of him, but the day the men leave camp he kisses her good-by. When he apologizes she realizes he thinks she is beneath him and she swears to become a lady.

INSTALMENT XI.

THE two surveying parties returned to the headquarters of the district and dispersed. Fleming was retained as one of a squad of draftsmen. All day long he sat or stood at a drawing board and worked on some of the countless portions of the detailed plan for the highway, the "hard copying," the working out of exact designs for every culvert, every grade and curve, every cut and fill.

There was nearly a year's work to be done and while it was part of Fleming's art, and a vital part of the biography of his highway, it was indoor drudgery. He went to Pasadena of a Sunday now and then for a visit with Sue Tipton, but she was a frantic horsewoman now and spending all the time she could at Santa Anita, not only when the races were running but at early hours when the horses were being exercised and clocked.

She was a devoted pupil of Alvin Brinan and, tho she welcomed Fleming with cries of joy, she was plainly disappointed in him because he could not equal her excitement over the arts and sciences of horse culture. His ignorance of the points of form, and even of the names of the great breeds and the famous stables shocked her as much as Theby's ignorance had shocked him. He was a far more recalcitrant pupil than Theby had been. He did not want to learn.

Craig Has to Listen to Talk About Horses

He wanted to talk about his dull old highway, and where it was to run. She found "run" a fine misuse of the word. If there were anything a highway didn't do it was "run." A horse ran, and with an eloquence and beauty that stirred Sue to the depths.

No races were run on the Sabbaths; but Fleming had to sit and listen to her talk of nags he had never met and of home stretch shufflings he had never witnessed and could not find enthralling.

The season lasted till well into March. Then Brinan went back east with his father's racing stable, and Sue was willing to take up with Fleming again, but he had got out of the habit of her, and would not make the journey south again.

Sue was planning to motor all the way up to his headquarters all by herself to see him and bring him back into her stable of running mates, but a letter came from Brinan's sister inviting her east for the racing season at Pimlico. Her father's waning hope of marrying her off was revived enough to make him pay for her trip and the necessary clothes. She wrote Fleming a letter of heart-broken regret at having to go so far from her darling; but he was not convinced.

During her absence he was often tempted to revisit his valley, but he feared to meet Theby and he congratulated himself on his wisdom in letting sleeping loves die. Even when his 15 day vacation fell due he resisted the temptation to pay his respect to his eagles, and to Pop Tevey.

If he had gone he would have found Theby at the auto camp, waiting on the tables and making beds. She had taken the work as the only available step to an education in what she wanted to know. All her free hours were devoted to reading newspapers, magazines, books, and to the practice of writing. She found bills of fare poetic and she learned to hammer them out on Pop's old typewriter.

She was eavesdropping, too, on the conversation of the customers in a desperate zeal to learn the dialect of a lady, the carriage and the clothes of one. She could hardly have found worse models than most of Pop's visitors, but a something innate in her kept her from copying the blatant voices or the loose conduct of the worst, and now and then passing motorists of good breeding paused for refreshment and showed up the cackling hens and the flesh-flaunting mob. Alone in her little room Theby toiled at culture. Standing before a bit of looking glass, she practiced refined facial expressions, vocal subtleties, the conquest of her native accent.

When her spirits flagged or she felt discouraged over the multitudinousness of things to do and not to do, she would find a reviving tonic in her hatred of Craig Fleming. At least she called it hatred.

If he had taken his vacation in the Valley of the Eagles he would have been amazed to see how far Theby had gone on the highway he had sketched out for her, and in sheer despite of him.

But he chose to spend his 15 days in the environs of Sue Tipton. She had unexpectedly returned from the east, where she had had her fill of horse talk and of a family that could talk little else. She hailed Craig Fleming as a rescuer sent to save her from what she called "life among the centaurs." It was midsummer and she wanted to be a mermaid among the mermen.

Sue was a fascinating companion for a vacation. She was the very muse of holiday. Even when she was blue or bored it was as if she had been kept in by an untimely rain or a cold in the head.

Her career was the art and science of avoiding anything serious or constructive. She was not lazy. She could play golf morning and afternoon and talk it at night. She thought nothing of 36 holes a day, and long hours of standing at the 19th hole to discuss the tragedies of putts missed and the epic grandeurs of a shot that broke par. She could begin tennis in the early morning and keep it up on an electric lighted court at night. She could swim forever, climb mountains, scoot down their snowy flanks on skis. She could dance all day and all night, during meals and between them, or in place of them.

Fleming enjoyed golf, tennis, dancing, swimming, motoring. He found Sue wonderful to music, irresistibly sweet in the lonely moonlight. Lying out in the sun on the sand by the sea she was adorable. But the crowd she ran with made the whole year a parade of holidays, while Fleming's vacation was two weeks out of 52.

"I grow dog tired of everybody but you, darling," Sue kept saying. "Maybe I tire of people because they tire of me. Do you tire of me, darling?"

"Never," he said.

"Maybe that's because we see each other so rarely—so briefly. Aren't you ever going to get a job where you can live in civilized surroundings and stay put?"

"I doubt it," he said without too great regret. "We engineers are like soldiers or sailors. We can't hope to make much money; we have to go where we are sent."

"It's cruel, for I do love you. I can't give you up."

Thoughts of Theby Again Haunt Fleming

Then she would make love to him or demand it from him with a charming lack of maidenly timidity. She was an irresistible armful and heartful.

There was a pathos about her, too. She was like Theby in a way, tho so different in so many ways. Sue had been almost everywhere, and Theby almost nowhere, but Sue was the victim of unrelieved luxury as Theby of unrelieved poverty.

Fleming got no pride or comfort from the fact that both seemed to be deeply in love with him. He couldn't see why.

Both were equally unmarriable; Sue because she would have to have far more luxury than he would be able to afford as far ahead as he could imagine; Theby because she was, after all, only a pretty little wildcat and hopelessly illiterate as far ahead as he could imagine.

Just before he went back to district headquarters at the finish of his vacation he chanced to read that the great poet and artist William Blake had married a girl who could not read or write. Her husband had taught her to do both and they had lived happily ever afterward, at least so far as their marital life had been concerned. That put new thoughts into his mind and Theby began to haunt him again as the time approached for him to return to the valley. For he was at least assured of his return.

The finished plans were finally finished. A vast array of maps had been heaped up, profiles, cross sections, with illustrations and commentaries innumerable. Soil tests had been made by boring pits at intervals all along the line and sending five pound bags of samples to the capital at Sacramento for analysis by the materials and research division, and it was known just what natural foundations the road would encounter, the bearing strength of the ground beneath, just where there was material that would slide or shrink.

Engineering Problems of Highway Completed

The problem of drainage had been studied, the dangers of snow, rain and flood from hillsides above or streams below. The width of the road had been fixed, with the nature of every curve, the banking of it, the visibility of traffic, the grade at every point as it would affect horse-drawn vehicles, pleasure motors, and the heaviest trucks. The nature of all the materials had been decided on from the bottom courses to the final surface; the quality of the concrete used, the reinforcing base, the railings, the very white lines, and traffic signals. The amount of earth and rock to be excavated, to be used for filling material or carted entirely away, had been computed to the last cubic foot. The bridges had been designed, their width, the loads they must bear, their floorings; everything that experience could forsee had been the subject of calculation, conference and decision. Finally the specifications for the contractors had been drawn up covering every point of time, material, cost, insurance, safety for labor, regard for all the laws, responsibility for damages, wages, strikes, catastrophes, dates of payment, bonds.

There was a whole library of literature and a whole gallery of art to show for the year's work. Incidentally, the right of way for the entire road had been cleared up. Most of the landowners whose property it would touch had donated the necessary strip in return for the enhanced value of their holdings. Fair payment for the rest had been agreed on. A court order had been quickly secured to silence the protests of the widow Robble.

At last Fleming read the advertisments calling for bids from contractors to be submitted within a month's time. A great deal had happened since he thought he saw that eagle dive into the solid ground. A long highway had already been constructed over prejudice, inertia, ignorance, and obstacle.

The bids came in without delay and attached to each of them was a certified check for 10 per cent of the amount. The attorney general had 15 days in which to approve of the contracts to be made with the lowest bidders. Once this was done, each of the accepted bidders put up the two bonds required; one of 50 per cent to guarantee the payment for labor and material; one of 50 per cent for the faithful performance of the task.

Four contractors had secured portions of the 35 miles of highway, their sections varying from two miles in the most rugged section of the route to 10 or 14 miles on the easier stretches. The firm of Ross & Heber received the valley work and beyond to a total of nine miles. The estimated cost of construction ran from $100,000 a mile for the smoothest portion to $150,000 for the toughest. Fleming's little short cut would set the state back something over $4,000,000. His salary was $200 a month.

Once the contracts were signed, the contractors had only 15 days to make ready to begin. And so after a year of slow and quiet, almost secret preparation, there was a sudden explosion of energy and there would be turmoil for two years or more. And then, if all went well, or if all the ill goings were rectified, the noise and shouting would die, the engineers and the engines and the captains would depart, and a long, long, winding way would lie there like a frozen river to carry millions of wayfarers for untold centuries thru solitudes that had been almost unvisited for untold centuries.

Craig Made Assistant Resident Engineer

To Fleming, in recognition for his discovery, his energy, his ability, was granted the privilege of working in the Valley of the Eagles as assistant resident engineer. His chief, the resident, was Carl Rodney. Their task would be mainly that of inspection, the making sure that all the specifications were carried out in the grand and in the most minute details.

Out of Fleming's salary he must pay for his own equipment and his board and lodging. There would be no room in the valley for tents once the construction machinery and the gangs settled down to work. He would have to build shacks and put up tents, and every beach colony within reach of the work would be strained to furnish shelter for the army to be billeted in the once neglected region.

Fleming went up early to secure one of Pop's cottages, and take a last survey of his beautiful Valley of the Eagles before it was gutted by the vandals. Not the least of his errands was to learn what had become of Theby and make peace with her if possible. One of the first questions he asked of Pop Tevey was:

"What ever became of those Kimbos up in the valley?"

"Still roostin' there," said Pop. "The oldest girl, Theby, was down here with us for a long while."

This was the first Fleming had heard of her attempt at self-support and education. Pop told the rest of his story.

"She went at it like she was workin' her way thru college. Always askin' questions and tryin' to improve herself. Kind of pathetical, too, she was; 'umble as could be about learnin' how to spell and write and add and subtract; but she sure held her head high when any of the customers tried to get fresh.

"She'd draw herself up and say, 'I'd have you know I'm a lady, you big fat bellied, google-eyed galoot.' Some of our visitors are pretty rough and they ain't always sober, but we got to take 'em as they pass by. Miz Tevey and I used to tell Theby she must learn to laugh at a man's language and dodge his paws, but she just couldn't seem to adapt herself to the business.

[Continued on Page 4.]

"Theby, I came to call on you. I've come back to stay for a year or two. I've thought of you always."

Hats for Spring Are Light, Gay and Feminine Looking

Crisp Spring Clothes Made for Careerists

By Rea Seeger.

Crisp, new spring clothes for discriminating young career girls, all with price marks that are easy on the budget have everything, gay color, dashing contrast, interesting detail, new streamlines, and flattery for every individual. These super attractions, especially designed for the young and enthusiastic, are not necessarily the pride of the career girls, but of every shopper who seeks the different sort of outfits for a spring wardrobe.

You'll find the smartest of two and three piece street outfits, classic two piece suits and the always good ensembles of suit plus topcoat, the newest of inspired daytime dresses, with either short or long sleeves, and the most important of all the spring coats designed for wear on all occasions, dressed up or down with spring costume accessories. The price tags are remarkably low for all the snap and glory of the colors and combinations.

• • •

There are fabrics that are interestingly nubby in texture, the popular and effective sand weaves. There are soft, smooth flannels and crêpes, and there are the clever new combines of crêpe with taffeta. Next to the fabrics, the color combines and contrasts rate enthusiasm. Navy with red, black with gold, beige with copper, gray with tangerine, and then the three tone get-togethers for additional interest. New off, or drop, shoulder lines are likewise emphasized, not only in dresses but in all-purpose spring coats. Cleverly plaited skirts are featured in dresses and suits. Everything in the collection is as young and fresh as the first crop of daffodils in the florists' windows.

Even newer than the capes are the fitted spring coats made with flattering shoulder capes. These late arrivals are the vanguard of the spring coat successes launched after the first showing of "That Hamilton Woman," the film about Lady Hamilton. There is a definite femininity to these cape coats, so easy to wear after rather severely tailored models of the last few seasons. And when two unusual colors are contrasted, these new coats become sensational finds.

• • •

In the daytime dresses sleeves are predominating as high fashion interest. The new soft shoulder outline always is accented, if not with detail then with two colors or two materials. Dolman sleeves are extremely effective when two contrasts are used, and both long and elbow length sleeves are abundant. Bows, bands, and decorative stitchery are the newest and most effective trim or accent.

Three-piece costumes or ensembles still reign supreme as the best buy for a foundation around which to build a spring wardrobe. This spring you will find soft, dressmaker type suits teamed with a coat with the same details. Pockets, slot seams, and tucks used as trim and part of the seam devices. Plaits and similar dressmaker details make these first spring beauties the smartest loot in town. When you see the exceedingly reasonable price marks you will join the rest of the rush of shoppers to select speedily the right coat, suit ensemble, or dress for your particular way of career-ing.

Sketched, five of the newest, smartest finds in the showings. Each is definitely new and different, flattering to wear, and each colorfully "spring," just the pick-up you need right now. For information, call Superior 0200.

Miss Faye Lander and Meyer Reisin Engaged

Mr. and Mrs. Phillip Lander, West Thomas street, announce the engagement of their daughter, Faye, to Meyer Reisin, West Potomac avenue.

Numerology

By Evelyn Holmes

March 30, 1941.

Universal Day—A day for friendliness. Use your charm and make the most of your personal appearance.

April—For the world at large this coming month is one of change. People in general will get a new slant on conditions. Leaders will spring up who want to do something startling or try out unusual methods. It is to be an important month in this year. The decisions made now are going to have a far-reaching effect.

Would you like to know what kind of a year 1941 will be for you? Send for your personal yearly, monthly, and daily guide.

Send this coupon with 10 cents [in coin] and a stamped, self-addressed return envelope to:
EVELYN HOLMES,
Box 382, General Postoffice,
New York City.
[Please print.]
Name ....
Birth Date ....
[Month] [Day] [Year]
Street Address ....
City and State ....

(ADVERTISMENT)

Could the Earl of Sandwich Have Stomach Acid Pains?

The origin of the sandwich was brought about by the famous Earl of Sandwich who liked to have small snacks of tasty morsels while playing cards. It is hardly likely that he would have invented the sandwich had he suffered stomach acid pains. Don't ignore your suffering. Try a 25c box of Udga for relief of stomach acid pains, indigestion, gas pains, heartburn, burning sensation, bloat and other conditions caused by excess acid. Udga Tablets must help or money refunded. At drug stores everywhere.

A . . . Sand textured wool in bright red makes smart two piece suit, the jacket long and figure fitted, the skirt intricately pleated. Companion coat has loose sleeves, and is lined with same material as that of suit. • B . . . two tone spring coat, all-purpose for every wardrobe. Buttons slimly around figure and flares by virtue of godets in skirt. Cape shoulder is prophetic. • C . . . Three colors in daytime dress. Pleated skirt is honey beige, narrow band above it is tangerine, and top is black. • D . . . Lovely pastel shades available in this soft wool dress with interesting figure line. • E . . . Two tone contrast in crepe daytime dress, with long dolman sleeves forming half the bodice top.

Priscilla Meyer Bride of Leon A. Wienburgh

Mr. and Mrs. Fred Meyer of Hyde Park boulevard announce the marriage of their daughter, Priscilla, to Leon A. Wienburgh, son of Mr. and Mrs. Edward C. Wienburgh of Kimbark avenue. The ceremony took place on March 1 in the home of the bride's parents.

(ADVERTISMENT)

STUBBORN RHEUMATIC PAIN

Money Back If Allenru Fails to Relieve

Thousands take ALLENRU for the pains of rheumatism, neuritis, lumbago or rheumatic backache when irritated by excess uric acid or other circulating poisons. Such acid and poisons should soon start to leave your body and the terrible agony is often relieved—no opiates.

Ask any live druggist in America for an 8 ounce bottle of ALLENRU—a liquid—costs but 85 cents—must help you or money back—save this notice.

Ruth Stein Is Married to William Kalmanavitz

Dr. Michael H. Stein of South Shore drive announces the marriage of his daughter, Ruth, to William Kalmanavitz, son of Mr. and Mrs. K. Kalmanavitz of Akron, O. The wedding took place on March 8, and Mr. Kalmanavitz and his bride will live in Dayton, O.

(ADVERTISMENT)

Lemon Juice Recipe Checks Rheumatic Pain Quickly

If you suffer from rheumatic, arthritis or neuritis pain, try this simple inexpensive home recipe that thousands are using. Get a package of Ru-Ex Compound, a two-week supply, today. Mix it with a quart of water, add the juice of 4 lemons. It's easy. No trouble at all and pleasant. You need only 2 tablespoonfuls two times a day. Often within 48 hours — sometimes over night—splendid results are obtained. If the pains do not quickly leave and if you do not feel better, return the empty package and Ru-Ex will cost you nothing to try, as it is sold by your druggist under an absolute money-back guarantee. Ru-Ex Compound is for sale and recommended by Walgreen's, Stineway, Liggett's, Service, and drug stores everywhere.

Flower Motif Featured on New Bonnets

By Judith Cass.

Milliners are responsible for the light-headed look so many smart women have this spring. Never have hats been as light, gay, and feminine looking.

Practically every woman at the Tavern club breakfast last Sunday wore a new spring bonnet. It was like being in a flower garden to watch the dainty flowered heads bob up and down as the crowd assembled in the lounge to hear Daniel Ericourt play a delightful program.

Mrs. William E. Vogelback, who recently returned from Palm Beach, added a true southern note with her tiny white piqué sailor held on with a narrow band. The white was echoed in the frilled collar on her square-necked black dress and a smart old-fashioned accent appeared in the narrow black ribbon running thru the insertion on the collar.

Mrs. W. E. Vogelback [Koehne Photo.]

"Wearin' of the Green" is more than just a song title this spring and Mrs. Fred Gerlach topped off a dark costume with a tiny Kelly green hat trimmed with cheery red currants. The hat was swathed in green veiling.

Mrs. Welch Dickinson highlighted her tailored gray suit with a white necklace and a tiny white hat trimmed with a bunch of fluffy white flowers centered around one pink rose. Mrs. Dickinson's hat, too, had a green veil.

Blonde hair and the new pale beige shades are an almost unbeatable combination and Mrs. Tilt Bissell played up her lovely blonde page boy bob with a wee beige hat trimmed with several full-blown pink roses at the front.

Roses were the choice of Miss Rosemary Sidley, too, last Sunday and her tiny black hat bloomed with roses which shaded from pink to deep red. A green veil added the proper foliage note.

Mrs. Richardson Dunham, trim and smart, wore a little red straw chapeau trimmed with white flowers and a green veil. With her lovely gray hair, Mrs. Rudolph Ganz struck almost a patriotic chord with a bright blue straw hat trimmed with red and pink roses and a blue veil.

Mrs. Frederick L. Spencer's gay coral lipstick matched the coral flowers on her hat, with a tiny white feather bird shooting up from the nest of coral and white flowers. Mrs. Noel Flint wore a smart black straw bonnet with a black veil, almost the only all-black hat in the room.

Mrs. Thomas J. Fleming, just back from six weeks in Palm Springs, wore a little black hat with white flowers at the front, and a black veil. White frills trimmed the neck of her black dress and the cuffs of her sleeves which came halfway between her wrists and elbows.

Mrs. Thomas J. Fleming. [Tribune Photo.]

Turbans are still immensely popular and Mrs. Fairbanks Poole wore a large and unusual white one with a knot of black at the front, and a white chenille dotted black veil. Mrs. Norval Pierce chose a shiny black straw hat with a nosegay of gayly colored spring flowers at the front, tied with French blue ribbon about an inch wide.

Miss Susie Morris doffed her flower-decked black hat to swing around the dance floor of the Panther room the other night and to have a chat with Bob Crosby, "the man who leads the band." Miss Morris wore a red and white polka dotted frock.

Parma violet is the color choice of Miss Elizabeth McCormick for an early spring costume of wool coat and gown with an identically matching felt hat.

It would be hard to find a smarter and more becoming hat than the one Mrs. Leeds Mitchell is wearing this spring. It is a high gray toque with two big bunches of red geraniums nodding at the front. The other day at the Illinois Opera Guild's fashion show in Camellia House at the Drake every one thought Mrs. Mitchell was a model when she walked in to join Mrs. James McMillan's party.

Miss Dorothy Goes looked like a mannequin at the same affair, and so did Miss Mary Jane Brummel. Both wore clouds of pink veiling wound around their flowered hats and their necks. Miss Goes' flowers were varicolored, but Miss Brummel's were all white. Mrs. William A. Ragland [Edith Mason] has a stunning outfit this spring; a black suit with black and white striped revers, and a black sailor trimmed with a perky white bow and band.

Mrs. Leon Mandel almost stops traffic when she appears in one of her new spring chapeaux. It is an enormous bunch of red poppies, held to her head by a band of green sequins and with the flower foliage of the same brilliant green trimming. Mrs. Robert Harvey just has to have fresh violets for her lapel every time she wears her new purple straw derby with a heavy purple chiffon veil.

You Can Bleach Your Skin to a Lighter, Prettier Hue with Mercolized Wax Cream

Fashion indicates the return to favor of fairer, softer skin. Ever in stride with the latest mode, Mercolized Wax Cream lends its subtle bleaching and beautifying action to help you win a fashionable, lighter, lovelier complexion. Mercolized Wax Cream hastens the natural shedding of the dull, surface skin and uncovers the fairer, softer, smoother underskin. The action takes place so gradually that the actual flaking process is not visible. But soon you become aware of the improved appearance of your complexion. Start bleaching your skin tonight using Mercolized Wax Cream according to directions and you will be pleased.

Remove facial hair with Phelactine Depilatory—Phelactine not only takes off the surface hair, but actually extracts the portion embedded under the skin, leaving no fuzz or stubble. It can be applied quickly and easily in a few seconds. Not a cream or powder. Has no obnoxious odor. You will like Phelactine.

Try Saxolite Astringent, the delightful skin freshener. It is a quick acting, refreshing aid for daily care of the skin. Saxolite reduces excess oil on the surface skin; and its contracting action temporarily tightens the skin tissue. Simply dissolve Saxolite in one-half pint witch hazel and pat this lotion briskly on the skin several times daily.

Sold at Cosmetic Counters Everywhere

The Stamp Collector

By Richard McP. Cabeen

Mr. Cabeen will answer questions about stamps, except concerning values. Do not ask where stamps may be sold, as the Stamps and Coins advertising section adjoining contains offers to buy and sell. Inclose a stamped, self-addressed envelope for reply.

The first commemorative stamp of 1941 was issued at Montpelier, Vt., on March 4 to commemorate the 150th anniversary of the admission of Vermont as the 14th state of the Union. The first day sales of the stamp totaled 302,540 copies and 182,423 covers received the special postmark. Stamps of this variety having a total value of $10,851.27 were sold at the Philatelic Agency at Washington on March 5.

The 3 cent, purple, Vermont stamp measures 1 44-100 inches wide by 84x100 inch high. This entire space is given over to a view of the state capitol with trees at right and left and with inscriptions and devices planted directly upon the view.

In a horizontal line across the top of the design is the inscription "United States of America," and at the bottom is the caption "Vermont" and "150th Anniversary of Statehood" in two lines. At the left the numeral "3" and character for cents "c" are grouped beneath the word "Postage," while at the right the corresponding position is occupied by a shield bearing 13 stars and surmounted by single larger star, symbolizing the new state. All inscriptions are in colorless gothic capitals.

Aside from the shield and its stars there is little about the design that can be criticized. The shield crowds too close to the end of the statehouse and gives somewhat the effect of a roadside billboard which could have been omitted without harm.

The view of the Vermont capitol was taken from a photograph by the late Clifton Adams, staff photographer of the National Geographic society. Alvin R. Meissner designed the stamp, Carl T. Arlt engraved the vignette, and James T. Vail the lettering. The issue was printed on rotary presses from curved plates containing 200 subjects arranged in four postoffice panes of 50 each. The plates were of the type known as electric eye convertible which means that engraved dashes and lines were provided to actuate the photo-electric cell controlled perforating equipment. There are no straight edges and the perforation gauges 11 by 10½. Plates bearing numbers 22706, 22707, and 22708 were entered in February and the first two were put to press on Feb. 26.

The use of small white or colored mats beneath stamps or covers offers many interesting possibilities to the collector who is specializing and who wants to write up his collection.

Where there is no question of using the mat to display information it should be just a little larger than the stamp and if white may have a hand drawn or engraved line to frame the stamp. If the mat is to be in black it should be smaller even than the white mat and should frame the stamp neatly on all sides. A great many collectors prefer the black mats, but these do have the effect of exaggerating any defects and missing perforation nibs become unduly important when accentuated by the black frame.

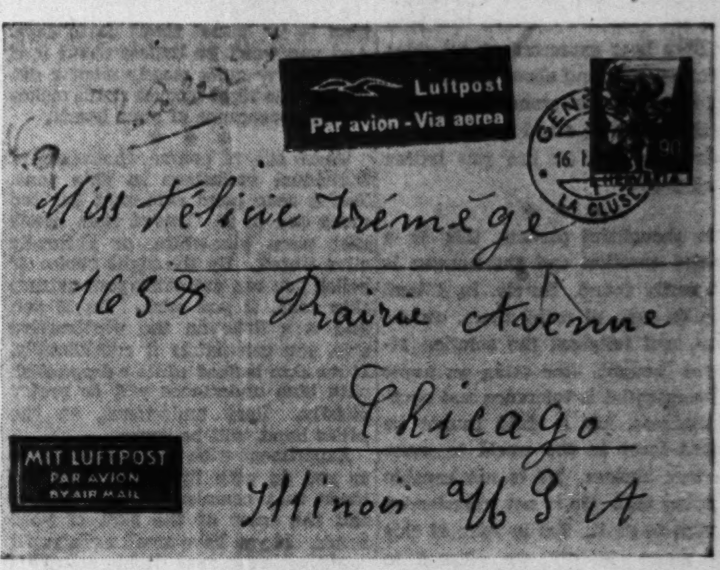

Miss Felecie Tremege of Chicago has lent this new Swiss stamp for an illustration.

One of the principal advantages of the mats is found in their use to carry information. They may be extended below the stamp so that sufficient space is provided to illustrate cancelations or to describe varieties. Were this same information drawn or lettered upon the album pages it would be inconvenient to make the slightest rearrangement in the stamps for each change would require the use of a new page with the resultant need of new lettering and drawing. When the information is placed on mats it is a simple matter to change the stamps around to provide for new groupings when new material is added to the collection.

The use of mats saves much wear and tear on the hinge side of the stamps for each stamp may be carefully hinged to the mat and any new hinging when stamps are moved is limited to hinges on the mat. The only harm which results from the use of mats is due to the fact that stamps so mounted are raised a little above the album page and so are exposed to a little greater rubbing from the back of the page which touches them.

Pilgrim Cachets, Bergenfield, N. J., announces a series of cacheted covers from the county seats of each of the 3,072 counties in the 48 states. Sets may be had by states or one county from each state. Write to Pilgrim Cachets for details.

David Bushnell chapter, No. 48, USCS, will sponsor a cachet for Memorial day to be mailed from three ships. Send standard 6¾ size covers, stamped and addressed, with 1c forwarding charge per cover, to Henry S. Wright, 5 Brooks street, New London, Conn., by May 1.

G. H. Hamilton, RCD 264, 908 Locust street [19], Pittsburgh, Pa., will sponsor a cachet for Good Friday, to be mailed from Friday, Tex., and another for Easter, to be mailed from Lily, Wis. Send standard 6¾ size covers, stamped and addressed, but unstuffed and unsealed, with 1c per cover for forwarding, to reach Pittsburgh by April 13.

The Chicago members of the Society of Australasian Specialists will meet at the home of John B. Simson, 418 West 118th street, on Saturday, March 15, at 2:30 p. m. All collectors interested in the stamps of New Zealand, Australia, and islands of the Oceanic group are invited to attend.

The Bulletin Board.

Sunday, March 30—10 a. m. to 6 p. m., West Suburban Stamp bourse, Olympic building, 6138 West Cermak road.

Monday, March 31—7:30 p. m., Jane Addams Stamp club, 1310 West Roosevelt road.

Tuesday, April 1—8 p. m., Ogden Hill Senior Stamp club, 6405 South Hermitage avenue; 8 p. m., Roosevelt Philatelic society, Grand Crossing park fieldhouse, 76th street and Ingleside avenue; 7:30 p. m., Commonwealth Edison Philatelic society, room 1540, 72 West Adams street; 8 p. m., Gateway-Ravenswood Philatelic society, 1920 Irving Park boulevard; 8 p. m., Calumet Philatelic society, Hammond Technical High school, 231 Russell street, Hammond.

Wednesday, April 2—8 p. m., Austin Philatelic club, town hall, Central avenue and Lake street; 8 p. m., Wabash Valley Stamp club, Terre Haute, Ind.; 8 p. m., Rockford Stamp club, Brown's Business college, 319 West Jefferson street, Rockford; 7:30 p. m., Hamilton Park Adult club, fieldhouse, 72d street and Normal; 8 p. m., Lake County Philatelic society, Y. M. C. A., Waukegan; 7:45 p. m., Evanston Philatelic society, Art center, public library, Church street and Orrington avenue; 7:30 p. m., Quad City Stamp club, Peoples Power Company auditorium, Rock Island; 8 p. m., Chicago Coin club, 410 South Michigan avenue.

Thursday, April 3—7:30 p. m., Appanoose Stamp club, Minckler's studio, Centerville, Ia.; 8 p. m., South Chicago Stamp club, Y. M. C. A., 91st street and Houston avenue; 8 p. m., Postage Stamp bourse, 22d floor, 188 West Randolph street; 7 p. m., Halsted Street Church Philatelic club, 1935 South Halsted street; 8 p. m., Twin City Stamp and Coin club, Whitcomb Sulphur Springs hotel, St. Joseph, Mich., 7:30 p. m., Chicago Philatelic society, Hotel La Salle; 7:30 p. m., Sterling Stamp club, Y. M. C. A., Sterling, Ill.

Friday, April 4—7:30 p. m., Decatur Philatelic society, Art institute, Decatur; 7:30 p. m., Belle City Stamp club, Y. M. C. A., Racine, Wis.; 8 p. m., Chicago Precancel club, Hotel Sherman; 7:45 p. m., Beverly Hills Philatelic society, 10410 South Maplewood avenue; 8 p. m., Gary Stamp club, Y. M. C. A., Gary; 7 p. m., Hamilton Park Juvenile Stamp club, fieldhouse, 72d street and Normal boulevard; 7:30 p. m., Midwest Philatelicans, 1831 West Madison street; 8 p. m., Stewart Warner Stamp club, employment office, Diversey boulevard at Lincoln street; 8 p. m., Cicero-Berwyn Philatelic society, Welfare center, 5341 Cermak road, Cicero.

Saturday, April 5—3 p. m., Station WHFC stamp chats from the Cicero-Berwyn Philatelic society; 2:15 p. m., NBC Red network, "Calling All Stamp Collectors" program.

Crossword Answer

```
BASH STEAM BEST
ALTO CALLA ECHO
WOODPECKER FREE
LEA INKS ABOUND
EATS STIR
SCORNS ATHLETIC
CURIO STOOL IDA
ORBS SHORN HALL
PSI FLAME SOREL
SETTLERS PHRASE
HEED ELAN
SATRAP ORAL PES
HIRE IMMATERIAL
IDEA NOISE ALSO
MEET GATES PEEP
```

(ADVERTISMENT)

Your Daughter Has a Right to Know

It is every mother's duty to tell her daughter physical facts. How much better that she learn them from you, rather than from girls her own age. In feminine hygiene, facts may be distorted, or wholly untrue. Result, many brides use over-strong solutions of acids which can actually burn or scar delicate tissues. Today, there is no need to use such deadly solutions. Science has given us Zonite. Non-poisonous, non-caustic, yet kills germs, bacteria on contact. Actually destroys undesirable odors. Protect personal daintiness. Most important, safe for delicate tissues. Over 20,000,000 bottles already bought. *Free Book Tells Intimate Facts.* Give your daughter this frankly written booklet, "Feminine Hygiene Today," which you can get FREE, sent to you postpaid in plain wrapper. Send name and address to Zonite Products Corporation, Dept. 338A, 370 Lexington Ave., New York, N. Y.

On the House

By Louise Bargelt

There is a most interesting free booklet available to the public which shows "before and after" photographs of many modernizing projects. This "Magic of Modernization" has examples of exterior and interior remodelings of all types, from bathrooms and kitchens to attics and basements, old pantries, end halls, and exterior structures. Charts are also shown to suggest the host of improvements possible to an old house, or apartment. Incidentally some of these transformations have been shown in the Home Building columns of THE TRIBUNE in the last few years.

The importance of ventilation is increasingly recognized. You can check timber decay in nonventilated spots such as under a porch or a closed gable by a cast iron brick ventilator. Also hollow metal ventilating bricks are available to be slipped into wall in place of a brick in cellars, storage rooms, and so on. This type unit has exterior louvers and extends thru entire wall.

[For further information on above items, send stamped, addressed envelope to Louise Bargelt, Home Builders' Editor, The Chicago Tribune.]

(ADVERTISMENT)

Pull the Trigger on Constipation, with Ease for Stomach, too

When constipation brings on acid indigestion, stomach upset, bloating, dizzy spells, gas, coated tongue, sour taste and bad breath, your stomach is probably "crying the blues" because your bowels don't move. It calls for Laxative-Senna to pull the trigger on those lazy bowels, combined with Syrup Pepsin for perfect ease to your stomach in taking. For years, many Doctors have given pepsin preparations in their prescriptions to make medicine more agreeable to a touchy stomach. So be sure your laxative contains Syrup Pepsin. Insist on Dr. Caldwell's Laxative Senna combined with Syrup Pepsin. See how wonderfully the Laxative Senna wakes up lazy nerves and muscles in your intestines to bring welcome relief from constipation. And the good old Syrup Pepsin makes this laxative so comfortable and easy on your stomach. Even finicky children love the taste of this pleasant family laxative. Buy Dr. Caldwell's Laxative Senna at your druggist today. Try one laxative combined with Syrup Pepsin for ease to your stomach, too.

FREE!

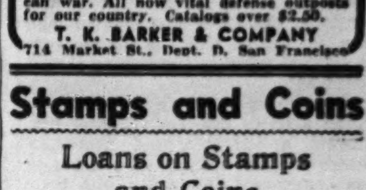

AUSTRALIA honors her war heroes. These two beautiful stamps—which are already obsolete—given FREE to all new customers sending 10c for our famous "120" different packet which in addition to containing stamps from all around the world—airmails as well as regular postage—includes a set of 10 stamps over half a century old as issued by ROYALIST SPAIN for use in possessions—CUBA, PHILIPPINES, PORTO RICO—lost during the Spanish-American war. All now vital defense outposts for our country. Catalogs over $2.50.
T. K. BARKER & COMPANY
714 Market St., Dept. D, San Francisco

Stamps and Coins

Loans on Stamps and Coins
U. S., Foreign, Bureau Print stamps accepted as collateral on loans.
UP TO $300.
L. T. BAKER & CO.
Under State Supervision.
30 W. WASHINGTON-ST. RAN. 6151.
ESTABLISHED 1910.

GIANT PACKET—200, all different, from Africa, South America, Asia, South Sea Islands, etc.; also packet of 17 diff. United States [catalog 50c], all obsolete, including $4 denominations, commemoratives, etc. Total catalog price over $5; everything for only 5c to approval applicants. Mystic Stamp Co., Dept. 35-N, Camden, New York.

THOUSANDS OF STAMPS AT 1C EACH. Sets, singles. NEW ISSUES, priced low. Albums at cut prices. We buy collections. Lincoln Stamp Exchange, 3033 Lincoln-av. OPEN EVENINGS, SUNDAYS, 11 TO 5.

1941 STAMP CATALOG FREE—Lists British North America, United States, Foreign. FREE. GRAY STAMP, Dept. CT, Toronto, Canada.

PITCAIRN ISLANDS SET—Two Beautiful Stamps from the scene of "Mutiny On the Bounty," 5c with fine approvals. A. T. BARNES, PLAINFIELD, N. J.

U. S. Nos. 88, 114, 205, 209, 340, 418, 10 others, 50c. Approvals accompany. Horace Paine, Westport, Conn.

FREE! COMPLETE UNITED STATES Catalog with 1,000 illustrations. HARRIS & CO., 657 Transit Bldg., Boston.

U. S. $1.00—Wilson stamp and packet hinges, 4c to approval applicants only. HIGHLAND, 1616-T Sunset, Utica, N. Y.

JUGO-SLAVIA—Last of "Little Entente," 50 diff. free to appr. applicants. Send 3c. Hasselbaum, 316-T Flatbush-av., Brooklyn, N.Y.

FILL UP YOUR U. S. AT LOW PRICES. Thousands of Foreign—All 1c each. EWING, 109 N. DEARBORN, RM. 806.

3 BEAUTIFUL triangle stamps free with approvals. Chester, Box 545-T, Utica, N. Y.

300 DIFF., 20c; 600, 50c; 1,000, $1; 2,000, $3. F. Onken, 630 79th-st., Brooklyn, N. Y.

STAMP MAGAZINE—26 weeks, 25c. Chambers Stamp Weekly, Kalamazoo, Mich.

WE BUY STAMPS—Best prices paid. Windy City Stamp, 145 N. Clark-st., Room 401.

INDIAN cents, $1.50 per hundred mixed. J. P. Randall, 37 W. Van Buren, Rm. 205.

WE buy stamp collections. Stamp Auction Serv., 58 W. Wash., R. 203.

CASH FOR STAMPS—Walter Emerson, Room 1500, 7 S. Dearborn-street. Central 1968.

55 DIFFERENT UNITED STATES, 10c. Approvals. BOOKMAN, Maplewood, N. J.

Children Need Education in Ideals of Today

By Gladys Huntington Bevans.

[Copyright: 1941: By News Syndicate Co. Inc.]

Here is a question to ask yourself: In the face of the diverse beliefs and skeptical opinions that your children hear expressed on all sides, about religion and about government and even personal standards, are you helping them to stand spiritually on their own feet, or are you letting them drift?

• • •

To thoughtful parents this is a serious question and the answer is not easily found. Surely, in a land such as ours, of many races, convictions, and religions the solution requires thought. One thing we know to be essential is tolerance and open-mindedness, but a child cannot be turned loose in the world to make his own choices. He is not capable of doing this. He is not experienced enough to do it. Yet in spite of this fact many children are allowed to drift, mentally and spiritually, in the somewhat chaotic changing world of today.

• • •

But this should not be. Our children should not be allowed to drift. They should have religious guidance, ideas and ideals, standards, something to guide them thru childhood. This is necessary, even tho maturity may, in some cases, bring about a reversal of belief. Otherwise dire mental confusion may result and an inner chaos that is not good for the young mind and soul.

If you have been brought up in a religious household and have no doubt in your mind that yours is the one true belief, you have only one course to pursue, that is, to bring your children up in that faith.

But suppose you are not religious in that sense. Still, you must surely, by the time you have become a father or mother, have gained some hold upon the fundamentals of the spirit. Give those to your child. Tell him, or teach him according to what you believe, make him see that, to you, this or that is the truth. And be sure that your picture of the truth includes the idea of the American way of life.

• • •

But this kind of guidance should have another side. It should provide your son or daughter with a chance to talk over with you what he or she thinks and feels, to question you about the things that other children will talk about: God and death; about right and wrong in personal matters; about war and peace, and as they grow older, about various forms of government. As they become old enough to go to high school and college your children will hear some of their companions argue speciously for ways of life that we know are wrong, and against our American ideal of individual liberty, the ideal in which this country was conceived, the ideal which was expressed with such exquisite, precise eloquence in that great document, our Declaration of Independence. When that happens, help them to understand what democracy is, so they can talk it as well as think it.

Thru the Looking Glass

By Eleanor Nangle

The nail polish shades are beautiful this spring. And important. If you think that you can wear your favorite shade with everything you own, or hope to own, you haven't caught on to the importance of color as a fashion accent.

Your nail polish shade must match, harmonize, or contrast dramatically the color of your clothes. It's not an item to be casual about these days. And you won't be listless about it if you observe quite closely what a difference the right lacquer shade makes in the appearance of your hands.

• • •

There are, of course, thousands of individual variations in skin tone. You've seen hand skin that has too much red in it. You've seen hands that were blue-white, or naturally olive tinted. By the right choice of polish you can dramatize your natural skin tone, if you wish. Or, if you find it a little on the unattractive side, you can flatter it considerably. If the skin is dead white a deep polish with blue undertones will be pretty ghastly. Rosy undertones, on the other hand, will be warm.

Experiment with nail polish shades as you do with lipsticks. Find the tones that complement the texture and the color of the skin of your hands. If you have small nails you'll probably find that light polish is more flattering than dark. The deep tones are eye catchers, and if the nails themselves are not well shaped you'll be making a mistake to call attention to them.

• • •

The fashion now, if the nails are long and attractive, is to cover them completely, even obliterating the moon and leaving just a hairline at the tip. But nails, like mouths, vary so much in size and structure that there can be few flat rules about their makeup. The best plan is to try as many tricks as you can, and as many polish shades.

Eleanor Nangle "thru her looking glass" sees everything that is new in the fascinating realm of beauty aids, and tells you about them daily in The Chicago Tribune.

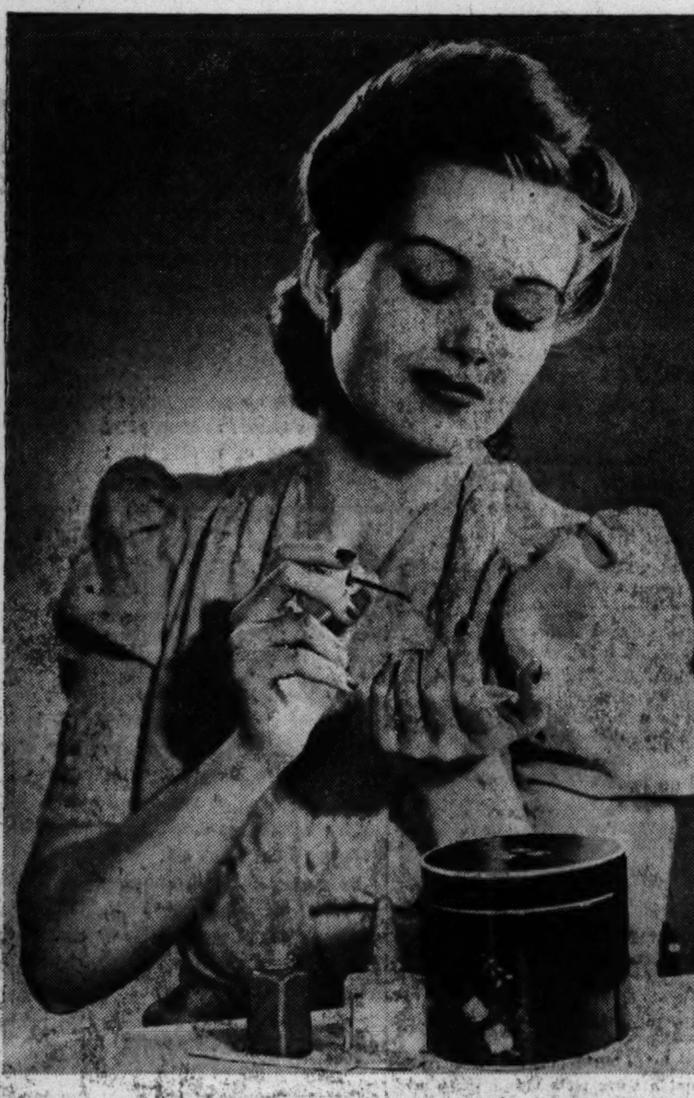

[Tribune Studio Photo.]

Sticking to one shade of nail polish is as old-hat as wearing one lipstick with every costume color. It's wise to have a "wardrobe" of polishes so that, from day to day, the color accent of your hands can harmonize or contrast with the color of your clothes.

Home Owners' Queries

Chicago [To the Home Building Editor].—We cannot decide whether to build a very modern home with flat roofs and decks or in the traditional English Cotswold type. Which would you advise? K. L.

Answer: That is very much a matter of personal taste. Ask your architect or builder to refer you to a few homeowners, if possible, who have built homes in both types. If I were you, I would concentrate on getting the floor plans first. Be sure that you have plans which suit you perfectly—then you can decide on the exterior which seems most suited to interior layout.

* *

Maywood, Ill. [To the Home Building Editor].—Will we save money on future fuel bills if we buy a new furnace designed especially for the fuel we intend to use? We want automatic heat, but haven't decided what type to get. Mrs. Teresa M.

Answer: By all means invest in a furnace designed for fuel you intend to use. Decide first whether you wish to use oil, gas, or have your heater stoker-fed. Such a unit will save definitely on future fuel bills.

Lady of the House

The world outside is a gray-white blur as the hag winds of winter, cloaked and hooded in swirling gray, ride shrieking by on their broomsticks.

Bunny Cottontail crouches low under the sheltering spruce, wondering where to go and what to do. Venturesome birds are blown hither and yon at the wild wind's will.

Presently I shall go out and defy the lean old witches and succor the "orphans of the storm."

Inside on the windowsill are some little branches of white lilac, leafing out in dainty green and confidently flaunting their flower buds in the sure knowledge that old winter struts another brief hour to a dramatic exit.

• Home.

Wherein lies the charm of so many old houses—not only to the hearts of their owners, but often to the most casual observer? It is something hard to define and madeup of many elements.

In one old house with which I am intimately acquainted there hangs in the front hall with its scenic paper and ivory woodwork a cross-stitched sampler in faded colors, bearing these words:

Dear little house, dear shabby street,
Dear books and beds and food to eat,
How feeble words are to express
The facets of thy tenderness.

Yes, how feeble words ARE to express the charm of sunlight streaming thru east windows on the muted colors of the old cashmere rug; the soft glow of waxed parquetry floors; the treasured rosewood chairs with carvings of fruit across their gracefully curved backs—wedding gifts of nearly a century ago to long dead ancestors. The antique flower paintings in their oval gold leaf frames, the growing plants, the many, many books in their varicolored bindings.

Truly, these do constitute much of the charm of the old house, but there is more than that—something more than outward charm. I have always had a feeling that those who lived in a house, or perhaps I should say in this house with which I am so familiar, have left something of themselves, perhaps some essence of the spirit, to comfort those who loved them. The mother who left us in her prime; the father who lived to a ripe old age, ever wrapped in longing for his Hoosier birthplace; the sister taken from us in early womanhood; the kind mother-in-law who spent her declining years in this home.

Old memories! Memories covering many years of births and deaths, laughter and sorrow, plenty and dearth; all these, combined with cherished material possessions, serve to mellow a house and make of it truly a home. May I end my days in this old house so dear to me, which will survive me and many possessors yet to come, built as it was when stone foundations were set deep and strong; when rafters were heavy and walls were thick; when ceilings were high and rooms were spacious; when the inclosed stairway in the heart of the house was a matter of course, and not something to show as a curiosity. Dear old house, may your next possessor love you as I do, and feel that on entering your door a sanctuary has been reached. O. F. S.

A nurse in a Chicago hospital was the first to call my attention to an error in the recipe for scripture cake [March 9]. The sixth ingredient should read Numbers 17:8. You remember how "Aaron's rod flourished and brot forth . . ." Sorry, the error was mine. M. M.

Contract According to Culbertson

By Ely Culbertson.

[Copyright, 1941, by Ely Culbertson.]

Bridge columnists suffer from the same affliction common to the authors of columns on politics, advice to the lovelorn, war, or cooking. We all love sensationalism. The business of pounding out 400 to 1,000 words each and every day becomes a bit dreary unless we can enliven the proceedings, and ourselves, with accounts of the bizarre, rather than the routine, happenings in our particular field.

This is by way of introducing and admitting the truth of a shrewd lampoon by James Cox. I quote from his current piece in the Bridge World magazine:

The authors of syndicated contract bridge articles are undoubtedly performing a valuable and necessary service for the millions of players in this country. I have but one bone to pick with them—a very small bone, to be sure, with not much meat nor marrow to it—my contention is that they [the writers] spend entirely too much time on obscure and complicated points of play which do not appeal at all to the average reader like myself, even if he could understand them. I feel that what is needed is a comprehensive survey of the newer developments in the game—a survey which is concerned more with the fundamental principles involved in each development, and less with the intricate details of their performance in any specific hand of bridge. So, in such a crusading spirit, I offer the following summary of contract bridge for 1940!

Of vital interest to bridge players everywhere this year are the many improvements in the all important task of conveying information from one partner to another. The most important of these innovations for communication between partners are: The high-low echo, the trump echo, the Legrand echo, the Garbo or "Ay tank *echo* home," the wigwag, wireless telegraphy, the telephone, mental telepathy, and carrier pigeon. All these methods, of course, are too well known by this time to require detailed explanation.

New plays are always of extreme interest. That master strategist and once national champion, Sergei Flanagan, in collaboration with a group of 17 well known experts named Cohen, took the simple squeeze play last year and invented the following interesting variations: The double squeeze, the triple squeeze, the lime squeeze, the frosted lime squeeze, the backward [or modest] squeeze, the inverted, converted, and extroverted squeezes, the blitzkrieg, the strip and end play [not the one popularized by Miss Gypsy Rose Lee], the trump reduction play, the foul play, the "Best Plays of 1940" [edited by Burns Mantle, 350 pp., profusely illustrated]. Our hat is off to Mr. Flanagan et al for their long needed contributions to the game.

An interesting play was purported to have been developed by Prof. Thrush of Stanford [a Culbertson fellowship worker]. This play was quite unusual and created something of a furor when rumors of it first reached the press. However, Prof. Thrush later advised that he was sorry, but the deck with which he had developed the play was found to contain two queens of spades. So while the many ramifications of his play were consequently extremely intriguing they were hardly practical.

Henrietta Schmaltz [women's national open pinochle champion] devised a simple but effective play with which she won the recent "Yonkers' master individual contract bridge tournament and smoker." It must be explained, in all fairness, that Miss Schmaltz is not a bridge player; she had intended to enter the pinochle tournament being held on the floor below, but got into the bridge room by mistake. However, that knack of quick thinking which has made her so consistently successful in her chosen field stood her in good stead. As each woman opponent came to her table Miss Schmaltz would smile sweetly at her and inquire, "Honey, who was that lady I seen your husband with last night?" Her opponent's resulting discomfiture and mental confusion invariably resulted in her throwing a good score Miss Schmaltz's way on the next two or three boards. The drawback to this play, of course, is the fact that it can only be used once in each town—the person who employs it is nearly always obliged to take the next train out.

A few hints on approved tournament etiquet might not be out of place at this point. In most official tournaments the following actions are considered extremely bad form:

a. Calling the tournament director a stupid idiot to his face and implying that he doesn't know the difference between a score pad and an opening two bid.

b. Ditto your opponents.

c. Ditto your partner [wait until you get home and can take it out on the little woman].

d. Striking elderly white haired ladies for playing out of turn or conveying information by vocal inflections.

e. Striking elderly white haired ladies on general principles.

In any tournament your opponent has the right to ask what system you play and to request that you explain any variations from the norm. I find that the following answer usually gives satisfactory coverage to all such situations when some dowager puts the bee on you for an explanation: "Madam," you should reply with dignity, "I play an illegitimate system. I employ an artificial club bid, a strong no trump, the informatory double, the overlapping grip, and a full follow thru. I open a weak one bid, my opening three bids are weak, my opening four bids are weak, my will power and my arches are weak." You'll find an answer of this sort tends to discourage inquisitiveness on the part of your opponents.

In conclusion, let me say that all indications point to another great year for contract addicts. And now if you gentlemen are ready . . . Boy! Bring us a coupl'a decks!

An article by Mr. Culbertson appears in the feature section of The Tribune each weekday.

BRIDGE PROBLEM.

NORTH
♠ A 2
♥ —
♦ A J 2
♣ A 2

WEST
♠ 7 6
♥ —
♦ K 10 3
♣ 9 7

EAST
♠ K Q J
♥ —
♦ Q
♣ K Q J

SOUTH
♠ 8 5
♥ 4 3 2
♦ —
♣ 8 5

Hearts are trump and South leads. North and South are to win seven tricks against any defense.

Solution: South leads the smaller spade, which North wins and leads ace of diamonds, on which South discards a club. North then leads a small diamond, which South trumps. Now South leads two winning trumps.

West must keep a diamond to stop the jack, and East must keep a spade to stop the eight; so both discard spades on the first trump lead, North also discarding the losing spade. But on the second trump lead it is impossible for East and West to protect both suits.

A coast-to-coast survey shows *twice* as many women use new, quick Lux for stockings, underthings (other nice things, too) as use *any* other flakes, chips or beads!

New Quick Lux

The Door to Thrift

NETCHER'S BOSTON STORE

State, Madison and Dearborn Streets

THESE SALES FOR MONDAY, TUESDAY AND WEDNESDAY

Modern Bookcase Trends

NEW BILD-BLOCKS

(UNFINISHED... Illustrated Below)

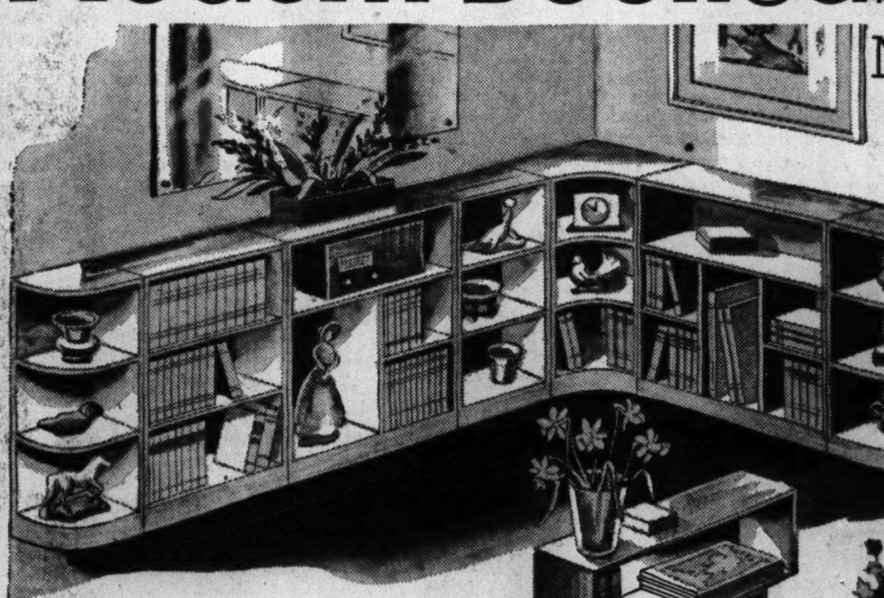

11x11 Inch Size: PINE .....79c, Redwood .79c, MAPLE ..98c

11x22 Inch Size: PINE ..$1.19, Redwood $1.19, MAPLE $1.49

11x33 Inch Size: PINE ..$1.39, Redwood $1.39, MAPLE $1.98

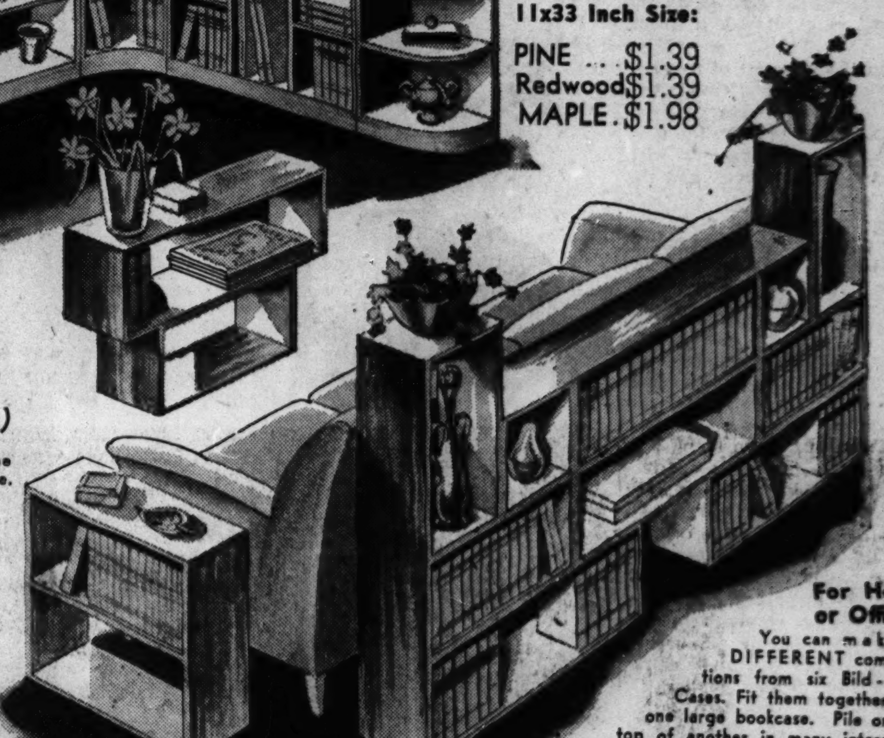

Smart Flush-to-Wall Unfinished Bookcases

(KNOTTY PINE... Illustrated Above)

Here's convenience as well as ultra styling . . . for home or office. Match them to fit your available wall space. Ready for painting to harmonize with your room.

15x9½x36 inch size End Case. Regularly $1.98..........Now $1.79
18x9½x36 inch size Case. Regularly $2.69..........Now $2.19
30x9½x36 inch size Case. Regularly $3.98..........Now $3.29
18¾x18¾x36 inch Corner Case. Regularly $5.49..........Now $4.89
47½x9½x36 inch size Case. Regularly $6.98..........Now $5.39
36x9½x36 inch size Case. Regularly $4.98..........Now $3.98

EIGHTH FLOOR—HOUSEWARES.

For Home or Office! You can make 26 DIFFERENT combinations from six Bild-Block Cases. Fit them together into one large bookcase. Pile one on top of another in many interesting designs. Each case separate and complete. All unfinished sanded surfaces. Easily decorated to your individual taste.

EIGHTH FLOOR—HOUSEWARES

30-inch WALLPAPERS 25% Off

SPECIALLY PRICED . . . WHILE QUANTITIES LAST!

14½c Roll — 17½c Roll — 22½c Roll — 29c Roll — 34c Roll

All kinds of patterns in the latest colorings and combinations! Cloth effects, plain tints, brocades, plaids, two-tones, stripes, engravures, many others.

Competent paper hangers furnished at lowest prices!

NINTH FLOOR—CENTER.

ALL-WOOL COATINGS

FOR EASTER WEAR

$2.98 Yd. — $3.48 Yd.

Navy Blue and Black featured in the popular gabardines, twills, and crepe weaves. Ideal for suit or coat. 54 inches wide.

New All Wool CREPE NORMA

$1.35 Yd.

54 inch all-wool crepe Norma for dresses and suits in delightful pastels. Also black and navy.

SECOND FLOOR—STATE.

Detroit Jewel Ranges

WHITE PORCELAIN ENAMEL FINISH! $79.95 VALUE . . . YOU SAVE $30

$49.95

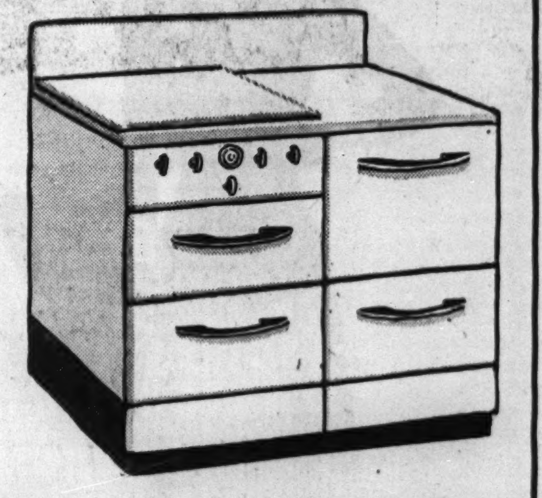

Note these modern features: Fully insulated oven and broiler, Precision automatic oven heat control, Pull-out drop door smokeless broiler, Oven and broiler lined with porcelain enamel, Four New Gas Saving top burners, Lift cover over burners, Acid and stain proof cooking top. Delivered and Connected.

NO MONEY DOWN ON RANGES, WASHERS

NO CARRYING CHARGE IF PAID IN 90 DAYS

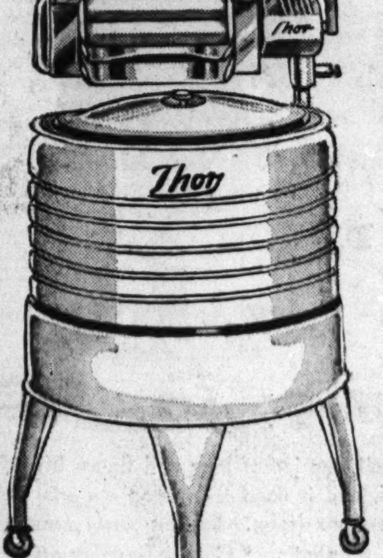

Former $89.50 Thor Washers

ALL WHITE FINISH! $44.95

Full 9 lbs. dry clothes capacity. Super-Agitator of Cast Aluminum. All white porcelain enamel tub inside and out. Rubber Mounted ¼ Horse Power self lubricating motor. Balloon Rolls wringer, with bar safety release, easy end reset. All mechanism sealed in oil! While LIMITED QUANTITY lasts!

EIGHTH FLOOR—CENTER.

New Bates Broom Mops

It Erases Dirt! It Sweeps! It Mops!

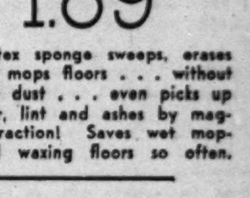

$1.89

Bates Latex sponge sweeps, erases dirt, and mops floors . . . without scattering dust . . . even picks up loose hair, lint and ashes by magnetic attraction! Saves wet mopping and waxing floors so often.

Electric Sewing Machines

Brand New! Half Price!

$37.50

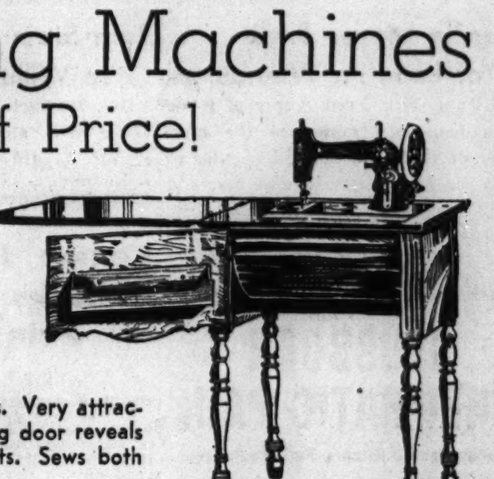

LIBERAL ALLOWANCE FOR YOUR OLD MACHINE

No Down Payment Necessary . . . No Interest, No Extras

It's a brand new machine, guaranteed to last for years. Very attractively styled, walnut finished console cabinet. Swinging door reveals space for your sewing necessities! Latest attachments. Sews both backward and forward.

SECOND FLOOR—CENTER.

It's New! Liquid Vapoo

ALL-ROUND CLEANER

98c gallon

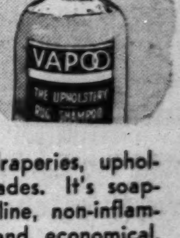

Cleans rugs, draperies, upholstery, lamp shades. It's soapless, non-alkaline, non-inflammable. Safe and economical.

EIGHTH FLOOR—HOUSEWARES.

See the Dramatic Moving Portrayal of CHRIST IN THE GARDEN OF GETHSEMANE 12th Floor, State 10 a. m. to 6 p. m.

Part 7 TRAVEL

Chicago Sunday Tribune.
THE WORLD'S GREATEST NEWSPAPER

Part 7 SOCIETY

MARCH 30, 1941.

Miss Jane Parker, whose mother, Mrs. George S. Parker, is chairman of judges for the show.

"Modern Trends" Is Theme of Illinois Garden Club's Annual Flower Show

By Judith Cass

Modern trends affect flowers as well as homes, clothes, and appliances, as the Garden Club of Illinois shows in its 15th annual Chicago Flower show at Navy pier. Unlike most other major flower shows in the United States, the Chicago Flower show is planned and managed by the women of the garden clubs themselves.

Almost all the exhibits represent amateur groups and place great emphasis on the use of flowers and fine plant materials in planning a garden or decorating a home. Only just enough space is sold to commercial groups to cover basic rent, heat, and light expenses and cash premiums paid in certain competitions among the guest exhibitors.

The Garden club's first show was held in 1926 at the Merchandise Mart, but all since then have been held at Navy pier. Only 29 garden clubs participated in the first show. More than 90 clubs are exhibiting in this year's, and 30 others are coöperating.

Warning to flower lovers: The show will not continue thru a second Sunday this year, as next Sunday is Palm Sunday. Mrs. Owen William Dynes is chairman of the show.

A scene from the 1940 Flower show as recorded by the Tribune natural color camera.

Thousands of Chicagoans will be enjoying scenes such as this at Navy pier, where the 15th annual Chicago Flower show is in progress. The show, presented by the Garden Club of Illinois, will continue thru next Saturday.

Mrs. Gilbert H. Scribner Jr., whose mother is president of the Garden club.

Mrs. Judson B. Branch II., a member of the Evanston Junior league garden club.

Miss Barbara Boettcher helped with the Wild Flower Preservation society exhibit.

Peruvian White House, Cathedral, Palaces, and Museum Draw Sightseers to Lima

(This is another article in a series of travel stories on South America. The next will appear in an early issue.)

By Mason Warner

LIMA, Peru.—In and near Lima there are so many things that engage the visitor's interest that one is puzzled where to begin his sightseeing. The best point to start is the Plaza de Armas.

There, straight ahead as one walks in from Jiron Union, is the Palacia de Gobierno, the residence of the president, the White House of Peru. It is a dazzling white, three-storied Spanish structure about 250 feet wide. At the gates are soldier guards in colorful uniforms. Walk around it and you find that the rear, facing the Rimac river, is equally attractive. The back lawn is adorned with gardens and arbors and arches displaying gorgeous arrays of trailing vines.

The government palace is at the far end of the Plaza de Armas. As one walks into the great square he finds on his left hand an arcade two blocks long in which are a number of shops and restaurants, but the sidewalks are so infested with importunate children selling lottery tickets and with peddlers of gimcracks that he instinctively turns to the right and seeks peace and shelter in the great San Francisco cathedral.

The cathedral is a massive structure with a long and noble nave leading to a magnificent altar. It was founded by Pizarro in 1535, but it has been rebuilt several times as a result of damage by earthquakes. Today one of the twin steeples has a bad kink—just a love pat by the most recent quake.

• • •

Immediately to the right of the entrance is the chapel containing what is claimed to be the remains of Pizarro, the conqueror of Peru. The chapel is impressive. On the walls are skilful arrangements of tiny colored mosaics in patterns that take on the appearance of gigantic oil paintings, one depicting a historical scene, another a pictorial sacred subject, a third reproducing a Spanish coat of arms. These three are 12 by 12 feet and are truly artistic creations. There are other smaller mosaic designs of more than passing interest on the walls of the chapel.

The mummified body of Francisco Pizarro is a shriveled, shrunken, gruesome object. He lies in full view in a transparent crystal or glass coffin. His heart and other internal organs are preserved in sealed urns at the foot of the casket.

Funeral obsequies were observed June 23, 1541. Pizarro was not only a ruthless destroyer of conquered peoples. He was a devout Christian, and with his finger dipped in blood oozing from his wounds he drew on the pavement where he fell the sign of the cross. His assassins were fellow conquistadores who coveted his position as foremost (Continued on Page 2.)

Mrs. Vincent D. Andrus of New York, daughter of the William A. Moultons of Kenilworth. Mrs. Andrus, formerly Dorelle Moulton, always is the center of a round of parties when she comes home for a visit. She has an infant son.

Climate Is Chief Among Charms of Pinehurst, N. C., and Simple Life Rules

By India Moffett

PINEHURST, N. C.—Pinehurst is a delightful place. Chief among its charms is its climate, which in the winter and early spring is about like Chicago's autumn. Pinehurst has not much of a past; that is, when compared to some of the southeastern resorts which have developed around towns or villages that date back to revolutionary war days, for the resort started in 1895 as just that. But Pinehurst's present is brilliant, and undoubtedly its future will be increasingly spectacular.

In 1895 the late James W. Tufts of Boston bought 6,000 acres of what then was pretty desolate land in North Carolina, intending to form a community of peach growers. His purpose was philanthropic, for the persons who were to settle there were to be those in poor health who could regain good health and at the same time support themselves by growing peaches. When we were in Pinehurst young James Tufts, grandson of the original one, told us that the natives in that part of the country did not think much at first of his grandfather, for he had paid $1 an acre for land that every one knew was "wuth only 85 cents." The natives lived to respect highly old Mr. Tufts, however, and to be mighty proud of him, for Pinehurst became a thriving, busy place and one of the most popular resorts in the Carolinas. Young James and his brother, Richard S., and their father, Leonard, are year around residents of Pinehurst and among its most prominent citizens. Pinehurst has a permanent population of only about 1,500, but that is swelled to about 7,000 during the winter.

• • •

The peach growing business did not last long, because of a blight, and it was then that Mr. Tufts decided to make a winter resort of his community, "a place for men and women to flee to from cold, weariness, and worry, to spend the time by resting in the invigorating air and sunshine, or to pass the time in outdoor activity." His ideal has been realized, as any one who ever visited Pinehurst knows. The air there, as it is in Aiken, Camden, Southern Pines, and the other resorts in the Carolinas that are not on the coast and still not far enough west to be in the mountains, is energizing but soft. It is not warm enough in the winter for outdoor bathing—we never saw a pool in Pinehurst—but it is warm enough for golf and equestrian activities every day during the winter.

Many who have found the climate farther south too enervating or too damp have settled on Pinehurst as their winter home, and as a consequence a community of pleasant homes and five hotels has sprung up. Some of houses are small, others are large, but as one drives around the picturesque village one is struck by the fact that there seem to be no large estates. Here are persons who enjoy simple things, who want (Continued on Page 2.)

Dog Racing Is Popular Sport in Palm Beach

By Cousin Eve.

PALM BEACH, FLA.

The weather suddenly turned charming last week and the season, instead of dying, came back to life under a young blood transfusion.

A vast flock of gay and handsome youngsters came in from northern schools over the week-end. We lunched for the first time this year at the Bath and Tennis club with Mrs. Olaf Tevander and the crowd was dense, a minor mob scene of doting parents and petted heirs and heiresses. The cocktail bar was an impasse and long-legged youth was sprawling in the lounges.

This club is on the ocean, circled round a shaded patio. The food is marvelous and served by white-capped chefs. Huge barons of beef with Yorkshire pudding are a specialty, and we took it, eating out in the open. The expensive simplicity of this club is its great charm and there's nothing overdone about its chic setup.

Mrs. Charles Davis.

On our way out we met Mrs. Charles Davis with a few of her children and the George Drydens of Evanston. Mr. and Mrs. Gustavus Swift were there, too, and the George Ranneys, who have been staying at the Breakers.

• • •

The youngest set of Palm Beach goes in heavily for dog racing at the Lake Worth track. It is a six mile ride and we were rather pleased to be bowling along one night with Miss Joanna Fortune's party to see this sporting bowwow event. We felt that fortune was smiling upon us owing to our hostess' unusual name, and were all set for a grand time.

The track itself is a miniature Hialeah Park, with thousands of cars outside, a grandstand, clubhouse, paddock, and judges' stand with photo finish cameras waiting. It was all brightly lighted and we proceeded to a clubhouse box, coated cozily in furs, ready for the fray. One among us knew the dog races at Miami and was confident she could beat the game.

Down the track came the dogs in leash, each led by his uniformed attendant, each dog with his number and colors so the public could see and make its bets. Then the pooches were led back and slipped into their starting boxes, while patrons rushed for the betting booths. After a pause, lights in the grandstand were dimmed, a soft voice megaphoned "here comes the bunny," and a robot rabbit came romping down the inside rail of the track with light hounds in full pursuit.

It was an evening of education. There was a statistician in the next box, an old friend, and before the session was over he could call the winner every time. It seemed miraculous to us, but this man proved that figures almost never lie. Our party lost much of its cash that night at the dog races, and the woman who fancied herself as a tipster was 20 cents ahead. We had, however, lots of fresh air and I met up with some tres chers amis, Gen. and Mrs. Stanley Ford, who come over nightly from the Gulf Stream club with Gen. George Marshall and other army men and their wives sojourning at Lake Worth. Gen. Ford has retired and they have a house at Marion, Pa., near Philadelphia, where they lead an active and happy life.

• • •

British relief has reached such proportions in Palm Beach and Miami that local charities are falilng far short. There's a deal of eloquence from Floridians about the winter people, too busy with the kowtow to lords and ladies to remember to do their bit for American hospitals and homes.

One of the most amusing stories current in Palm Beach on British relief is about a titled lady never weary of calling herself "a peeress," as she undoubtedly is. She came to a chic party at the Everglades club where tickets of admission were $10 for British relief and at the wicket found she had no cash. Revealing to the gatekeeper her august identity and promising to send her check over in the morning, she was allowed to pass in. But as yet no check for the upkeep of British prestige has come and "her ladyship" has gone north.

• • •

A series of beautiful parties has been going forward nightly at the Everglades club, each quite different from the other. At Mrs. James Donahue's supper-dance in midweek on a perfect night Richard Crooks sang in the most thrilling manner. On Saturday night for the county fair ball a cunning little circus came into the orange grove by the inlet with a Ferris wheel, merry-go-round, and all sorts of booths and gayly lighted kiosks. The ball was preceded by a children's party at four o'clock and flocks of little darlings swarmed into the trees, and had ice cream and cake later at the tea tables.

We had rather an exciting party, come to think of it, half Italian nobility, half British, and all well behaved and agreeable as well bred people should be. And such beautiful children as belong to Balthasar Odescalchi! After tea we strolled on the grass to see Betty, a coquettish elephant, who had walked up from Fort Lauderdale. She had been on a hay diet all winter and was as happy to browse on the green grass with a course of pop corn as we feel about fresh strawberries and asparagus in January. An Englishman who had lived in India said that a hair from the elephant's tail would bring us long life and large wealth. Ere long Betty had had so many hairs jerked from her tail and she was very much enraged and looked wickedly with a glittering eye at Arthur Bradley Campbell as he ambled up.

• • •

The Saturday night county fair ball, which was postponed by rain, but nevertheless had 500 patrons, was so beautiful that rain only added to its charm. There was a review of young darkies in the patio under a huge tent, and a brilliant circle ringed round in gorgeous array under showers of glittering rain drops, filtering from the trees. Later there was dancing and music softly languorous. In the midst of the whirl Mrs. Joseph Davies swept in with a party of 50—mostly of the school age of her daughter, Nadenia Hutton. Mrs. Davies is the regal type and her tall slim figure in black faille brocaded in silver, and high coiffed hair were notable.

During the dance a lovely creature in black tulle rushed up to me, too chic for words—it was Frances Rosso, wife of the Italian ambassador to Russia, Augusto Rosso. She had sailed the seas from Lisbon in a small freighter to have the Easter vacation with her two beautiful children and they were week-ending with "Marjorie Davies," as Frances called her. The two women were diplomatic wives in Russia at the same time, three years ago. Mme. Rosso's parents, Mr. and Mrs. George Wilkenson, have a house at Miami, but will travel north to Evanston with her in another fortnight.

Mme. Augusto Rosso.
[Bachrach Photo.]

• • •

The Monday night ball was a lovely thing at the Everglades. Stars were rampant in the sky, and over in the orange grove the Ferris wheel ablaze with lights and freighted with girls in lovely glittering colors revolved against a pond of palms. The shooting galleries were alive with patrons, the merry-go-round had a waiting list, and the slot machines were earning money for British relief.

Sunday afternoon tea at the Everglades club was a sedate party in the patio, where Chicago patrons were much to the fore. The Don Cossacks were giving a concert, and a virile lot they certainly are!

One wondered over their stentorian voices and sensational dancing as one wonders nowadays at the Russian ballet, how many of these Don Cossacks are American and how many came from the Russian steppes. They stood in a double semicircle, uniformed in blue tunics and high Cossack boots.

Looking idly over the tea tables, I saw Mr. and Mrs. Stillson Hart, Dr. Alexander Stevenson, Mrs. George Rasmussen, Mrs. J. Hill Whiting, Mrs. Rudolph Prussing, Mrs. McKay Le Roy, Brayton Slade, Mrs. William A. Yager, Mrs. Edward Mansfield, Dr. and Mrs. Eugene Talbot, and Elinor Talbot.

• • •

Mr. and Mrs. Frank Henderson had the unique party of the week, a wedding reception at Land's End, their beautiful estate. Who doesn't love a wedding—and who doesn't love to go to the Hendersons? It was a divine day, quite hot, and a vivid contrast to the Finnish relief dinner there, one of last year's unforgettable parties. We were absolutely congealed, to say nothing of the dinner, eaten in the great outdoors among arctic blasts.

The wedding reception was for Mr. and Mrs. Paul Sinclaire, who had been married earlier in the day. The bride, once a lovely blonde widow, Mrs. Frederic Helier of New York, was standing with her husband and bridal party in a bower of pink and white flowers in the open living room facing the sea. Mrs. Henderson, a tall, willowy blonde beauty, headed the line in a lovely frock, powder blue lace over flesh satin, with pink flowers in her hair. The bride, too, was in pale blue, chiffon and satin with a pokelike bonnet.

After going down the line we moved out upon the terrace, where dancing was being done on a glossy little dance floor. The newlyweds opened the dance by whirling round together in a mad waltz and Mrs. Henderson trod a measure of tango with Guy Thomas, who is about the best dancer in Palm Beach. We sat in groups until night dropped suddenly, and supper tables popped up from nowhere, and a wedding feast was served in the most agreeable and informal way.

It seemed almost too good and happy to be true to be sitting out in mid-March listening to sad sea waves and wedding music combined. Then there was a move indoors again to see Mrs. Sinclaire carve the three tiered wedding cake, which she did to the song of the musicians, "The Bride Cuts the Cake," a new one to me.

Palm Beach society was terribly pleased with Mrs. Henderson's "wedding reception," and we left our charming hostess seated beside the jade swimming pool, and wished we were coming, not going.

TO BE MARRIED IN JUNE

Miss Jean Fairbanks, whose engagement to John W. Stead Jr. has been announced by her parents, Mr. and Mrs. Clarence T. Fairbanks of Hyde Park boulevard. Her fiance is the son of Mr. and Mrs. Stead of Crandon avenue. The wedding is planned for June.
[Du Bois (The Drake) Photo.]

In Pinehurst, N. C., Life Is Lived Simply

[Continued from first page.]

to be relieved of the responsibilities and worries of large establishments, no matter what their incomes, one believes. Everywhere there is evidence of ample wealth, breeding, culture, but nowhere is there ostentation, pretense, a "keeping up with the Joneses" atmosphere.

The village itself is most attractive, with every store and shop fitting into the picture. This comes, of course, from its having been started as a resort and laid out by a famous landscape architect. The land is gently rolling and sandy, for Pinehurst is in the center of what is called the sandhill region of North Carolina. Long leaf pine trees predominate, and any one who never has seen a tree of this type has missed a sight worth seeing. The leaves, or needles, are eight or ten inches long, and when they fall they make a carpet on the sand that is more springy and easier to walk on than anything else we've ever seen. Walking thru the woods is one of the most popular diversions at Pinehurst, and it is no wonder.

• • •

Golf and horses, however, are THE sports at Pinehurst, which often has been called "the St. Andrews of America." There are three superb golf courses at the country club, all laid out by Donald Ross, who is responsible for the layout of many of Chicagoland's best courses. Pinehurst is Mr. and Mrs. Ross' winter home. The No. 2 course at Pinehurst is rated by every expert as among "the world's best 10 golf courses." The United North and South Open championship tournament is held there every spring, and the Mid-South tournament is played there every fall.

The Sandhills Steeplechase and Racing association meeting at Pinehurst is the first on the circuit each year and the best horses from all the stables thereabouts are sent to compete. More than 10,000 watched the thorobreds at this year's meeting, which was held on March 15. William G. Jones' Kilmalock won the Sandhills Challenge cup in a three mile race over big, solid fences, and F. Ambrose Clark's Castletown took the Yadkin steeplechase, which was a brush race. Gerald Webb, who lived in Chicago for a time and has many friends here among the horse loving crowd, rode Longitude, which was third in the Sandhills. The Barber Estate course, on which the afternoon program of racing was held, is a magnificent course, and the onlookers are able to see all of it.

• • •

Polo is rated high as entertainment by Pinehurst residents, and whenever there is a game there is a crowd to watch it. Earl Shaw, who used to play with the Oakbrook club in Hinsdale, is director of the Pinehurst Polo club. He will not be in Hinsdale this summer, for he is going to Winston-Salem, N. C., to organize a polo club for Richard J. Reynolds.

For all its air of quiet and tranquility, Pinehurst is gay and has a night club that compares favorably with those in Miami Beach. It also has a smart restaurant owned by L. L. Biddle II. of Pinehurst and Philadelphia, which has been so successful that Mr. Biddle is going to open one like it in Washington. He is a brother of Anthony J. Drexel Biddle Jr., United States minister in London to the exiled governments of German occupied countries.

Florence Nystedt Bride of C. Gable, February 22

Miss Florence Marie Nystedt, daughter of Mr. and Mrs. Hjalmar T. Nystedt of Paxton avenue, and Chester L. F. Gable, son of Mr. and Mrs. Roy J. Gable of Clinton, Ill., were married on Feb. 22 at the Tabor Lutheran church, with a reception following at the Swedish club of Chicago. They recently returned from a wedding trip to Miami Beach.

ENGAGED

Miss Evelyn Kipnis, whose engagement to Le Roy R. Krein, son of Mrs. Bess B. Krein, has been announced by her mother, Mrs. Esther Kipnis. Mr. Krein is a graduate of the University of Chicago.
[PhotoReflex Photo.]

WEDDINGS

Wedding and engagement announcements must be signed by a member of the family, and must bear the address and telephone number of the signer. Announcements must reach the society editor by Tuesday noon preceding the Sunday of publication. Please print names.

Anne Stevenson, sister of Mrs. M. M. Piskur, Sangamon street, to Raymond A. Brown on March 14.

Anita Ellen Abrams, daughter of Mr. and Mrs. Nicholas Abrams, Lake Shore drive, to Max Goodman, son of Mr. and Mrs. I. Goodman, South May street, on March 23 at the Belmont hotel.

Berniece Ruth Levin, daughter of Mr. and Mrs. George Levin, South Central Park, to Phillip T. Goldberg, son of Harry Goldberg, South Harding avenue, on March 23.

Reva Peggy Sriry, daughter of Louis Sriry, South Avers avenue, to Irving Schnieder, son of Mr. and Mrs. Aaron Schnieder, West Maypole avenue, on Feb. 23.

Helen Frances Nelson, daughter of Mr. and Mrs. Harvey F. Nelson, North Paulina street, to Lieut. J. H. Buckner, son of Mr. and Mrs. Hugo Buckner, Hanford, Cal., on Feb. 3.

Janice Cohen, daughter of Mr. and Mrs. Louis Cohen, Luverne, Minn., to Jack Bressler, son of Mr. and Mrs. Abraham Bressler, Chicago, on March 9.

Diana Adler, daughter of Mr. and Mrs. Nathan Adler, North Sheridan road, to Harold Alwig, son of Mrs. Minnie Alwig, Van Buren street, on March 29.

Sara Tefka, daughter of Mr. and Mrs. Frank Tefka, South Hamlin avenue, to Leon W. Alpern, son of Mr. and Mrs. Isadore Alpern, Buckingham place, on March 23.

Rose Davis, daughter of Mr. and Mrs. Isadore Davis, West Grenshaw street, to Joseph Kalver, son of Mr. and Mrs. Morris Kalver, South Springfield avenue, on March 8.

Julia Josephine De Young, daughter of Mrs. Mary E. De Young, Sheridan road, to Dr. Jack M. Kohl, son of Mr. and Mrs. Morris Kohl, Argyle street. The wedding is to take place today at the Edgewater Beach hotel.

Annette Goldberg, daughter of Mr. and Mrs. Philip Goldberg of Lorain, O., to Arthur G. Sohn, son of Mr. and Mrs. Abraham Sohn of Chicago, on March 16 in Lorain.

Grace Karasik, daughter of Mr. and Mrs. Hyman Karasik, South Laflin avenue, to Samuel Gorlitz, son of Mr. and Mrs. Jacob Gorlitz, South Spaulding avenue, to take place today.

Lima's Palaces and Cathedral Lure Travelers

[Continued from Page 1.]

representative of the king of Spain in the new and wonderful land of gold. In front of the cathedral is a colossal bronze statue of Pizarro on horseback, with gay plumes waving from his helmet. It is a picturesque and romantic figure.

• • •

The archbishop's palace adjoins the cathedral, facing on the Plaza de Armas. It is a splendidly proportioned, white, three storied example of modern Spanish architecture—noble in design, graceful in outline, and exquisite in details of construction. Hand carved balconies of rare wood, with latticed windows, adorn the front and balance what, without the pleasing dark contrast, would be too great an expanse of white.

Visitors to Torre Teagle palace can step out into artistic, wooden balconies similar to those on the archbishop's palace and gaze thru the lattice into the street below. Torre Teagle now houses the ministry of foreign affairs. Visitors are welcome. It is a fine 200 year old palace, an architectural relic of colonial days, a blend of Seville and Moorish art. Graceful arches and corridors lead around and from the patio.

• • •

Sumptuous materials went into the construction of Torre Teagle—the finest cedar and mahogany, handsome glazed tiles, hand wrought ironwork of master craftsmanship, cocobolo wood for the stairway balustrades, quaint but cheery old Spanish wall paper—the interior ensemble fulfilling the promise of the charming exterior old world balconies. An admirable altar piece with heavy ornamental gilt work and images of Peruvian Catholic saints is famous thruout South America.

Recent archæological excavations in Peru have uncovered so many mummies that they are a drug on the market. There are hundreds of them in the National Archæological museum, with and without wrappings—men, women, and children, nearly all in kneeling or sitting positions, with hands uplifted as if in prayer.

• • •

If one does not care for mummies he can find in the museum plenty of other exhibits to interest him. There are arrays of ceramics and pottery, jars, urns, vases, Incan and pre-Incan, some 1,000 years old; gorgeous mantles, robes, headdresses, and fans made from gayly colored birds' feathers; finely woven fabrics of wool and cotton with Indian designs; leather belts, handbags, sandals, and slippers in modern shapes if not styles; big, shallow stone bowls for grinding grain, and idols and images of Incan gods beyond number. And you can see corn and vegetables, in a good state of preservation, that were recovered from ruins more than 400 years old.

• • •

It was vacation time. Nevertheless we visited San Marcos, the oldest university in the western hemisphere. It was founded in 1551; Harvard was organized in 1636. Two buildings surround an area of about three large city blocks and are ordinary and uninteresting, two and three stories high. The large patio provides an inviting inclosed campus, shaded by tall palm trees.

San Marcos has an enrollment of about 5,000 students. The law course requires seven years and the medical course nine years.

Miss Rose K. Nyc and Irvin J. Mottl Married

Miss Rose Kathryn Nyc, daughter of Mr. and Mrs. Jar. C. Nyc of Cicero, became the bride of Irvin Joseph Mottl in a recent ceremony at the Warren Park Presbyterian church, Cicero. Mr. Mottl, who attended the University of Illinois, is the son of Mr. and Mrs. Jerome V. Mottl of Berwyn.

Helene Jean Hammel Is to Be Bride April 12

The marriage of Miss Helene Jean Hammel, daughter of Mr. and Mrs. Roy J. Hammel of Hyde Park boulevard, to Henry D. Bloom will take place on April 12 at the Shoreland hotel. Mr. Bloom's parents are Mr. and Mrs. David G. Bloom of Atlanta, Ga.

Towel Rack Uses.

A towel rack screwed on the inside of the bedroom closet door will come in very handy for holding neckties, ribbons, and belts.

$19.75

Delman's captivating Turban Sandal featured in dressmaker-draped chiffon suede

*Delman shoes exclusively here in Chicago

BLUMS VOGUE
ESTABLISHED 1910
630 SOUTH MICHIGAN AVENUE

Delman and Blum Shoes also at Blums-North

RUSSEKS SPRING SONG

Long Torso Suit $110

Natural Ranch Mink Cardigan $395

Calling all Chic Chicagoans to Russeks spring collection

You want one superb costume for Spring. It will mean more if you choose it at Russeks. Here are suits by a designer whose name is hallowed. Here are the distinctive costumes you search the town over to find. Here, too, are the wonderful Debutante prices ($39.75 and lower) so appreciated by young marrieds on a budget and career girls on the rise. Come, see for yourself, tomorrow.

DRESSES, MILLINERY, SECOND FLOOR
SUITS, COATS, FURS, MAIN FLOOR

Lace Bordered Dress $95

Russeks

Scroll backing to collect memories in

89.95

KERMANS does a breathtaking series of coats for you. This one rivals in elegance the one your mother wore on her wedding trip. But it weighs only ounces because the self-scroll is handled with a brilliantly light touch, the fabric a hard-twist semi-sheer that tailors patly. Black, navy, 12 to 20. The ripple Milan, 12.75.

KERMANS
160 North Michigan

PECK & PECK

Bouquets for Our Toyo!—$7.50

Wear this enchanting Toyo fresh with field-flowers—and men will lay orchids at your feet. It's sheer Spring coquetry afroth with veiling—flagrantly beguiling! In navy or black with a bright bouquet that lacks only the fragrance of your charm. $7.50.

Peck & Peck 660 N. MICHIGAN
28 S. MICHIGAN
ALSO AT 702 CHURCH ST. • EVANSTON
736 N. MILWAUKEE ST. • MILWAUKEE

Feminists See Opportunity in Current Crisis

By Betty Browning.

In the present trend of events certain feminists see an opportunity for the realization of their fondest dream. Just as the last war threw into high relief the capacities and talents of women, these feminists count on today's national emergency to emphasize the importance of women in the scheme of things. As the passage of the suffrage amendment was the fruit of the last war, so they hope that the remaining discriminations against women will be removed after the current crisis.

One important "discrimination," in the eyes of these feminists, the "hampering" of women workers, particularly those in the upper brackets, by so-called protective wage and hour legislation which applies to women alone, seems most likely to be eliminated in the near future.

Bills to bring Illinois intrastate commerce into line with the federal wage and hour law have been introduced at this session of the legislature. Since the federal law applies to men and women alike, a similar state law would have the effect of nullifying the present differentiation between men and women workers.

• • •

Another attack on this differentiation between men and women workers comes from the Illinois Women's concord, which has received from Senator Arthur J. Bidwill [7th] the assurance that he will present the Concord's amendment to the Illinois eight hour day law for women in the state senate either Tuesday or Wednesday.

The concord was formed last year to obtain an amendment to the present state law for women workers whereby "women employed as private secretaries and in bona fide executive, administrative, or professional capacities" will be exempted from its provisions.

Leaders of the concord have asserted that their amendment would not destroy or impair the protection and benefits that women in industry and routine occupations derive from the present law, and that it would whereby "women employed as private secretaries and in bona fide executive, administrative, or professional capacgive to the more skilled workers who do not need this protection the opportunity to compete with men in the same field without handicap.

• • •

In a whirlwind campaign—whirlwind as legislative campaigns go—the concord has rallied to its standard an impressive array of business and professional women's organizations and nonprofessional groups as well, including the Illinois Federation of Women's Clubs.

This success may be attributed not only to the evident need for such an amendment, but to the Concord's leadership. Mrs. Anne V. Zinser, former president of the Alliance of Business and Professional Women's Club, and director of an employment bureau, is its founder and president; Miss Ellen L. Nylund, president of the Women's Bar Association of Illinois, its legislative chairman.

A first step toward a blanket removal of discriminations against women in Illinois recently was taken by the Illinois Federation of Business and Professional Women's Clubs when it indorsed a proposed amendment to the state constitution.

Miss Matilda Fenberg.

The amendment, drawn up by a special committee headed by Miss Matilda Fenberg, reads: "Men and women shall have equal civil and political rights, and no person shall be denied any privilege or capacity on account of sex."

Miss Fenberg, a lawyer and a member of the National Women's Party, was a leader in the Illinois campaign to enable women to serve on juries.

• • •

Supporters of the amendment are not optimistic as to the prospects of seeing it become law soon. They are watching development of sentiment for a constitutional convention. Should that not work out, a bill may be introduced later simply to block married women bills and other discriminatory legislation.

This amendment corresponds to the proposed equal rights amendment to the federal constitution which the National Woman's Party has sponsored since 1923 and which has the support of the National Federation of Business and Professional Women's Clubs and the support, at least nominally, of the National Association of Women Lawyers.

Another amendment to the federal constitution which its supporters hope may go farther and faster than the equal rights amendment has done recently was indorsed by the Women's Bar Association of Illinois.

Mrs. Grace Harte.

The amendment reads: "No person within the United States, or any place subject to the jurisdiction thereof, shall be disqualified from the exercise of any public function, or from being appointed to or holding any civil or judicial office, nor be precluded or debarred from entering or carrying on any occupation, profession, vocation or employment, or be exempt from liability to serve as a juror, on account of sex or marriage."

• • •

Mrs. Grace H. Harte, also a lawyer and a leader in the fight to place women on juries and, before that, in the successful campaign of the 1920's to amend tenant laws, authored this amendment, which would leave intact the so-called protective laws affecting women. The contention that the equal rights amendment would nullify this protective legislation has been the principal cause for opposition to the amendment.

TO BE MARRIED APRIL 19

Miss Mary Meda Burke, whose engagement to Edmund Attwood has been announced by her parents, Mr. and Mrs. James C. Burke of Minneapolis, Minn. The wedding will take place on April 19 in the Church of the Incarnation, Minneapolis. Mr. Attwood is the son of Mr. and Mrs. Thomas E. Attwood of Evergreen avenue.

Polish Civilian War Relief Unit to Give a Party

Polish war refugees in England and in neutral countries will be aided thru the proceeds of the annual card party of the Polish Civilian War Relief unit this afternoon at the Morrison hotel. Since its formation in September, 1939, the unit has worked thru the American Red Cross to aid war victims. Its 110 groups, numbering more than 10,000 active workers, have raised $32,000, and have completed 60,000 garments. The Junior Red Cross has rolled more than 100,000 bandages.

Proceeds of the card party will be used to purchase materials from which garments will be made. Mrs. Angela B. Gorny is chairman of the party, and Miss Adele Lagodzinski, vice chairman, with Mrs. Helen Woscinski, secretary; Arthur Korzeneski Conrad, treasurer; Miss Jane V. Bzowka, ticket chairman, and Mrs. Josephine Rzewski, chairman of patrons.

U. of Illinois Graduates Will Sponsor Concert

Graduates of the University of Illinois will sponsor a concert by the university concert band Thursday evening at the Chicago Civic Opera house. Five alumni clubs of the city are coöperating to arrange the event, proceeds of which will go toward the financing of the new Illini Union building for students on the Urbana campus. Music of John Philip Sousa, who bequeathed his entire musical library to the university, will be featured. Waldo B. Ames is general chairman of the concert.

Builders of America Bazar.

The Builders of America, a national organization of women, will hold a bazar Thursday, Friday, and Saturday at Maxwell auditorium, 404 South Wabash avenue. A program will be presented each evening.

Exhibition of French Art to Open April 10

By Edith Weigle.

One of the most important exhibitions of this or any other year is just around the corner. On April 10 the Art institute will open its huge French show, Masterpieces of French Art, lent by the Louvre, museums and collectors of France.

Assembled in that country before the outbreak of the present war and sent on a tour of South American cities as a gesture of good will, the 272 oils, water colors and drawings are now in this country where some of them have been on view in San Francisco and in New York. Chicago, however, will have a more complete showing than that held recently at the Metropolitan museum in New York.

All the 19th century and most of the 20th is embraced in this exhibition. And the names of all the great of the French art world are represented: David, Ingres, Delacroix, Daubigny, Manet, Monet, Renoir, Géricault, Gerard, Puvis de Chavannes, Courbet, Rousseau, Daumier, Degas, Derain, Dufy, Matisse, Cézanne, Picasso, Van Gogh, Bonnard, and Vuillard, to name a few.

It presents a rare opportunity to study the movements immediately preceding modernism in France, and to compare the methods of the classicists, romanticists, and impressionists with those of surrealists and abstractionists. May 20 will be the closing date of the exhibition.

An exhibition of works by Jewish artists of Chicago under the joint sponsorship of the Covenant club and the American Jewish Arts club is being held until April 3 at the Covenant club, 10 North Dearborn street. The jury for the show is made up of Ivan Albright, Fred Biesel, Francis Chapin, Norman McLeish, and Nicola Ziroli.

Prizes were awarded as follows: $100 to Misch Kohn for "Composition"; $75 to Aaron Bohrod for "Tourist Home"; $50 to Max Kahn for "Rural Exposure"; $25 to William S. Schwartz for "Sweet Potato Plant," and honorable mention to Emil Armin for "Hill, Road and Rocks," to Ruth F. Fuhrer for "Summer in Wisconsin," and to Laura Slobe for "Dancer."

The painting is, for the most part, modern in the extreme. There are only one or two canvases which might come under the head of conservative or traditional painting. The sculpture, on the other hand, is largely conservative. Two of the most interesting pieces are "Peasant Mother," a terra cotta figure of great simplicity and fine quality by Bella Rosner and "Torso," by Bernard S. Rosenthal, a woman's figure carved in black marble, the surrounding marble being left in its natural state.

A. Palansky, winner of a $100 prize at the current show at the Art institute, is represented by a landscape, "Blue Sunday," and a snowy street scene, "My Backyard." Emil Armin's colorful landscape with figures, "Hill, Road and Rocks" is done in his usual mosaic dots style. Morris Topchevsky's "Those Who Suffer" is a study of figures carried out in grays and white, interesting in subject and composition.

Some of the most distinguished brush work in the entire exhibition is found in the still life by William Schwartz, which won the $25 prize. This canvas of a trailing vine in a deep blue jar combines grace with a feeling of strength and solidity. The draftsmanship is excellent.

In order that Illinois artists and their works may become better known within their own state, the All-Illinois Society of the Fine Arts will hold its annual spring salon of the works of living painters, the items including oils, etchings, water colors, graphic arts, miniatures, and sculptures. The opening date this year will be April 19.

Ralph von Lehmden's sun dappled painting, "Five o'Clock," is one of the many canvases in the show by artists of Chicago and vicinity which will end at the Art institute this week.

Chicagoland Engagements

Wedding and engagement announcements must be signed by a member of the family and must bear the address and telephone number of the signer. Announcements must reach the society editor by Tuesday noon preceding the Sunday of publication. Please print names.

Cecile Citron, daughter of Mr. and Mrs. William Citron, Lake Shore drive, to Fred A. Bartman Jr., son of Mrs. Bartman.

Muzette Dorothy Sanberg, daughter of Mr. and Mrs. John Sanberg, North Bingham street, to George E. Eslava, son of Mr. and Mrs. George E. Eslava, Mobile, Ala.

Antoinette Putz, daughter of Mrs. Alex Putz, Drexel avenue, to Albert E. Sanders, son of Mrs. Jacob Sanders, Joliet.

Jean Dlugos, daughter of Mr. and Mrs. Joseph Dlugos, West 45th street, to William J. Macicak, son of Mr. and Mrs. John Macicak, South Seeley avenue. The wedding is planned for May 17.

Irene Schwartz, daughter of Mr. and Mrs. Harry Schwartz, North Elston avenue, to Paul Malloff, son of Mr. and Mrs. Julius Malloff, New York City. The wedding is planned for April 5.

Dorothy Freeman, daughter of Mr. and Mrs. Edward P. Freeman, West 118th street, to George G. Wright, son of Mr. and Mrs. George Wright, South Wabash avenue.

Rose Ruth, daughter of Mr. and Mrs. Ben Ruth, Harding avenue, to Arthur Barnett, son of the late Mr. and Mrs. Abraham Barnett, Douglas boulevard.

Jane Elizabeth Olson, niece of Mrs. Herman T. Schrader, Cornell avenue, to Dr. Hubert Francis Green, son of Mrs. Mary Green and the late John Green, Omaha, Neb., and Chicago. The wedding is planned for April 19 in St. Philip Neri church.

WALK-OVER SHOE STORES
125 S. STATE ST. (Palmer House)
4700 Sheridan Rd. • 1313 E. 63rd St. • Oak Park: 1136 Lake
Evanston: 1634 Orrington • Elgin: 52 So. Grove • Peoria: 327 Main St.

Better Dresses.. Second Floor

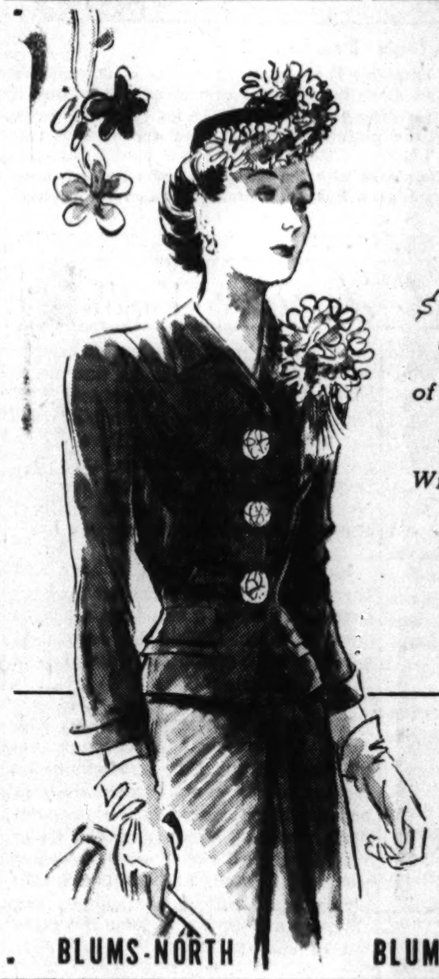

$50 DRESSES at Blums have a way of looking twice their price... for there is a fine appreciation of good fashion behind them. Witness this two-piece black dress in pure silk, with its suit silhouette, unique flower buttons and hand-finished detail. But one of many in this featured collection.

Established 1910
BLUMS VOGUE
630 SOUTH MICHIGAN AVENUE

BLUMS-NORTH BLUMS-EVANSTON BLUMS-TOWN & COUNTRY

NYLON night & day

North Room innovation, Spring invitation for you to be lovely in nylon! Jeunesse, a fabric distinctively Duplan woven with nylon. A diaphanous dream material, and the only nylon dress fabric. Introduced by Carson's in an exclusive collection of costumes for night and day.

Afternoon dress, 69.95
Evening dress, 165.00
North Room Dresses, Fourth Floor

Stevens
State near Washington
Downstairs at Stevens

Plaid Separates

... to round out your wardrobe! Yours for a song—this nicely detailed jacket ... slim-hanging skirt, kick-pleated for action! Wool and rayon fabric in wonderful shades—Aqua with Rose, Green with Rose, Blue with Green. 12 to 18. See them today! Jacket, **3.95**; Skirt, **$1.95.**

Downstairs Sports Shop
Chas. A. Stevens & Co.

SAKS FIFTH AVENUE
669 North Michigan Avenue

not twenty, not 1, but hundreds of dresses new, exciting, different and all 39.95 on our elegant third floor to be seen tomorrow and any day you choose to come in.

Woman's Club to Be Scene of Two Meetings

Planned parenthood and religious education in the high schools will be discussed at two of the interesting meetings of the week, both at the Chicago Woman's club. Probably for the first time at a public meeting the proposal to give credit for religious education in church centers to high school students will be discussed from the standpoints of religion, education, child development, and psychiatry Tuesday afternoon.

The Association for Family Living and the club jointly are sponsoring the program. The Rev. Norris L. Tibbetts of the Hyde Park Baptist church will be moderator, and Robert Havighurst of the committee on human development, University of Chicago; Frank McKibben, chairman, department of Christian education, Chicago Church federation; Ernest O. Melby, dean, school of education, Northwestern university, and Dr. Erwin Krausz, psychiatrist, will speak. Mrs. Scott V. Eaton will preside.

• • •

Wednesday morning the Illinois League for Planned Parenthood, formerly known as the Illinois Birth Control league, will present a symposium on "Community Welfare Thru Planned Parenthood." Mrs. Stanley G. Harris, president of the league's board of directors; Dr. Curtis Reese, dean of Abraham Lincoln center, and Dr. Marie Wessels, chief of staff of the Chicago birth control centers, will speak.

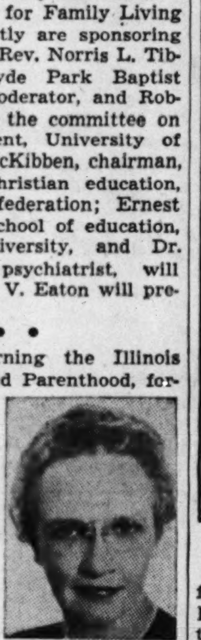

Mrs. Stanley G. Harris [Moffett Photo.]

Dedicated "to encourage responsible parenthood in all economic levels," the league is engaged in advancing the planned parenthood movement thruout the state. Nine clinics are maintained in Chicago and nine more in other Illinois cities.

Friday afternoon the Association for Family Living will have Dr. Henry Neumann, director of the Ethical Culture school of Brooklyn, N. Y., as speaker at a tea at its headquarters, 220 South State street. Reports by staff members on the association's work also will be presented.

• • •

Developments in the field of cancer control and legislation of interest from the medical standpoint will be dual topics for discussion at the luncheon meeting of the Woman's auxiliary to the Chicago Medical society Wednesday at Marshall Field & Co.

Mrs. Arthur Edison, Illinois state commander of the Women's Field army of the American Society for Control of Cancer, and Dr. Robert Hayes, state legislative chairman of the Illinois Medical society, will speak. A sound film on cancer will be shown. Mrs. W. C. Bornemeier heads the auxiliary.

The summer schools for industrial and office workers to which 15 or 20 young men and women are sent each year from Chicago will be featured together with skits from the workers' revue, "Pins and Needles," Thursday at the YWCA's annual summer school scholarship luncheon at its loop center, 59 East Monroe street.

Summer school alumnae will report their experiences; Frank E. McCulloch of the James Mullenbach Industrial institute will speak on "Workers' Education"; and actors from the "Pins and Needles" cast will present their skits. Mrs. Glenford Lawrence is chairman of the committee on arrangements for the luncheon.

• • •

The fifth annual library conference and luncheon of the Illinois Congress of Parents and Teachers Thursday, and the Chicago Authors' luncheon to be sponsored tomorrow by the Friends of the Chicago Public Library, will be two events of Chicago Public Library week.

Miss Agatha Shea, director of children's work at the Chicago public library, and Mrs. Harry M. Mulberry, legislative chairman of the Illinois Congress of Parents and Teachers, and reading and library chairman of the national congress, will address the conference Thursday at Carson Pirie Scott & Co. Miss Shea will speak on "Your Children and the Library," and Mrs. Mulberry on "Library Legislation." A library skit and the presentation of certificates to 377 mothers who have completed courses on current books, children's and adolescents' reading sponsored by the congress and the Chicago public library also will be features of the meeting. Mrs. Marcus A. Colberg will preside.

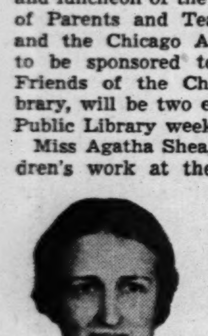

Mrs. H. M. Mulberry.

Louis Zara, Vincent Starrett, Mary Hastings Bradley, and other Chicago authors will speak at the luncheon sponsored by the Friends of the Chicago Public Library tomorrow at the Palmer House.

• • •

Maxa Nordau, writer and lecturer, and daughter of the philosopher and Zionist leader for whom she was named, in this country as a visitor with the Vichy government's permission, will address the Chicago council and affiliated chapters of the American Ort federation Wednesday evening at the Congress hotel. "An Internal Picture of Europe" will be Miss Nordau's topic.

Rabbi Charles E. Shulman will speak on "The Compensations of a Minority People," and Leonard Sorkin, violinist, and the Junior Ort Glee club will share the program.

Cisca Alumni will hold their annual public literature forum at 3 o'clock this afternoon at the Auditorium hotel with "Literature and the Modern Revolution" as its theme. Arthur Schaefer of the department of English at De Paul university; Miss Rosemary Nelson, literature chairman of the Cisca College group, and Robert Daly, author of the novel, "Broadsides," will speak. The Most Rev. Bernard J. Sheil, auxiliary bishop of Chicago, is moderator of the Alumni of Chicago-Interstudent-Catholic Action.

Wilbur Helm, a leader of the opposition to federal control of education, will address the Daughters of the Renaissance Tuesday afternoon on "America Thru Foundation Stones: Education, Patriotism." The meeting will be held at 203 North Wabash avenue.

The Women's Advertising Club of Chicago will hear Mrs. Mae Leach discuss "What the American Legion and Its Auxiliary Are Doing for National Defense" Wednesday at a luncheon meeting at Carson Pirie Scott & Co.

Medallion Cuffed Gloves

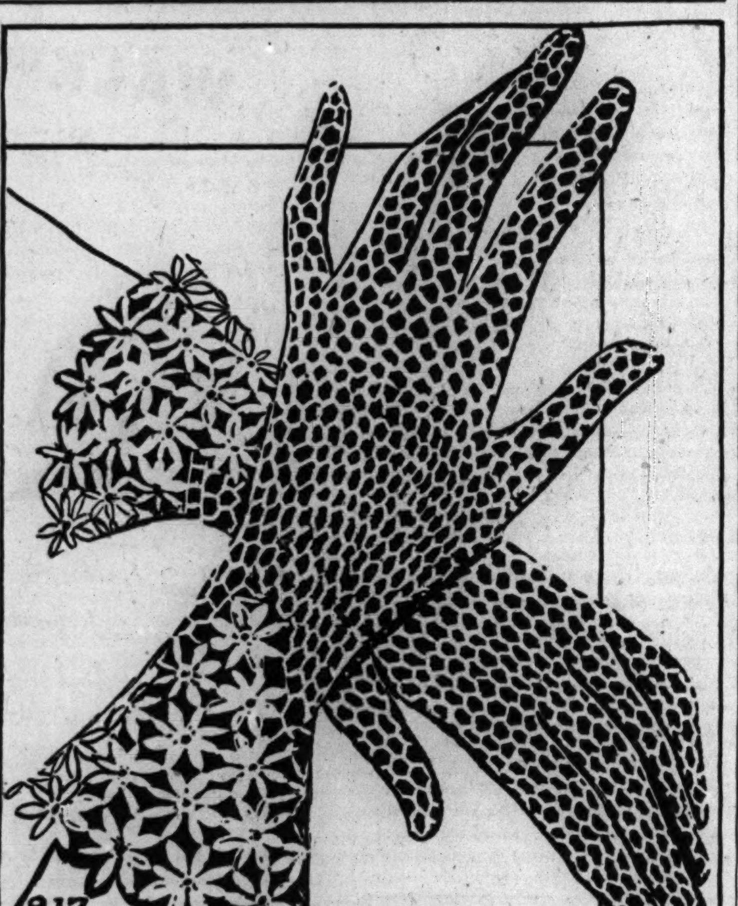

By Ellen Bruce.

Crocheted gloves again are showing their smiling spring and summer faces, with attractive changes and additions. These crocheted mesh gloves have cunning small medallions forming the cuffs. It is no trick for even the amateur to create them, and the plainness of the hand accentuates the design of the cuff madellions.

For instructions in crocheting the gloves with the medallion cuffs, No. 917, send 10 cents in stamps or coin to the Needlework Bureau, Chicago Tribune, 220 5th avenue, New York City.

Household Forum

by Louise Bargelt

[Have you some favorite household help, something that lightens labor and gets results? Is there some comfort you could enjoy? We'll be glad to pass on your ideas to our readers. Address Louise Bargelt, The Chicago Tribune.]

Grace Armstrong, Chicago: When I want to wind a skein of yarn into a ball I just drop skein over a lamp shade and this serves as well as a reel. I have shade loose so it will turn easily, and it is certainly a help!

* *

Anna T., Chicago: Why won't some scientist develop Brazil nuts with a softer shell? As soft as an almond shell, for example!

* *

Mrs. Dan Tracey, Chicago: I keep fabric bags to store all our family umbrellas. Each bag has a tie cord and hangs from a tack inserted on basement wall just outside our game room. This is a handy device and umbrellas are never tumbling around in corners to be tripped over or hidden out of sight in closets where we can't find them when we want them.

* *

Mrs. James Brady, Chicago: We needed a couple of extra storm windows this last winter in a hurry and since money was none too plentiful right then my husband did quite an ingenious thing, I thought. He bought up window screens from basement, covered them with cellophane and fastened cellophane on inside with narrow molding. They didn't do as good work as real storm sash but they helped during the cold weather. Next fall we get a supply of real storm sash—before winter sets in!

* *

Ruth Waite, Chicago: I have had three times the use from my laundry tubs since I had a wood lid made to cover one tub. This lid serves as a handy shelf while the other tub is in active service.

* *

Mr. and Mrs. Harry Tomkins, Chicago: We managed to cut our fuel bill down a bit this last winter by tacking a note on our kitchen bulletin board which read: "Is the fireplace draft closed?" That reminded us to keep that draft closed when fireplace was not lighted, and kept a lot of nice warm air from scooting up our chimney and trying to heat the great out of doors!

* *

Jerry Hall, Evanston, Ill.: Wouldn't it be a good idea if all refrigerators for domestic use had one rack on which you could put your salad plates? As a way of getting your salad made and dishes ready for serving ahead of time, and eliminating any last minute rush?

Now—your idea—please.

Puff Paste Is Tricky; Here's Set of Rules

By Mary Meade.

[Copyright: 1941: By The Chicago Tribune.]

Puff paste is tricky, and isn't a pastry to be tackled by an amateur. It takes time, too, to make a good puff paste. The stuff can't be turned out as speedily as pie paste.

But, O how flaky and tender and good is a successful batch of puff paste! It's used most often for patty shells, for the top crust of elegant meat or fruit pies, and for French pastries.

The flakiness of puff paste is due to the layers of fat and air which are worked into it. Butter gives it flavor. Butter isn't good for pie pastry, but it absolutely *makes* puff paste.

Puff pastry should be very cold all the while it is being worked on. It is chilled thoroly at intervals during preparation, and again after shaping. Then it is baked in a hot oven, and the successful paste will puff to about six times its original thickness.

PUFF PASTE.

[Enough for six to eight patty shells.]

½ pound butter [1 cup]
½ pound flour [about 2 cups]
½ to ¾ cup ice water

• • •

Orthodox puff paste makers begin by washing the butter, altho this step is omitted by some cooks without any apparent adverse effects. To wash the butter, place it in a mixing bowl, hold it under cold water, and mix and squeeze the butter with the hands until it is soft and waxy. Cut 2 tablespoons of butter into the flour and add ice water enough to make the dough stick together in a ball. Do not add more water than is necessary, and add it a little at a time, as for pie pastry. Turn out on a lightly floured board and knead for 5 minutes, until smooth and elastic. Chill the dough thoroly. Chill washed butter, also.

Divide the dough into two parts and roll each out into a rectangle about ¼ inch thick. Roll the chilled butter out into a rectangle of the same size and place it between the two sheets of dough. [Or roll the dough in one large sheet, place the layer of butter on the lower half, and fold over, enclosing the butter.]

• • •

Fold the pastry-butter sandwich to make three folds, turning one underneath, the other over. Press edges closely. Chill for 5 minutes or longer. Roll out into a rectangle, fold as before, and chill again. Repeat the procedure twice more. Now chill the paste for an hour. If it isn't to be used immediately, wrap it in wax paper and store in the refrigerator. It will keep for several days.

Roll out to ¼ inch in thickness and cut into desired shapes. For patty shells, cut an equal number of rounds and "doughnuts." Place a doughnut shape on each round, first moistening the round so that the two will stick together. In baking, the pastry will puff to make a cup.

Prick prepared patties, place on brown paper-covered baking sheet, and chill thoroly. Pop into a hot oven.

Bake puff paste at 450-500 degrees for about 8 minutes, or until it has risen to its full height. Then reduce heat to 350 degrees and bake until delicately browned, for 10 to 20 minutes.

If there are leftover scraps, they may be used for small pastries.

Miss Meade contributes daily to the feature page of the Chicago Tribune, guiding housewives to the best knowledge of cookery and hostessing.

Miss Esther Mendelsohn and Sam Levy Married

The marriage of Miss Esther Mendelsohn, daughter of Mrs. William Mendelsohn, to Sam Levy of La Crosse, Wis., took place on March 12 in the Temple Mizpah. After a wedding dinner at the Edgewater Beach hotel, Mr. Levy and his bride went south on their wedding trip.

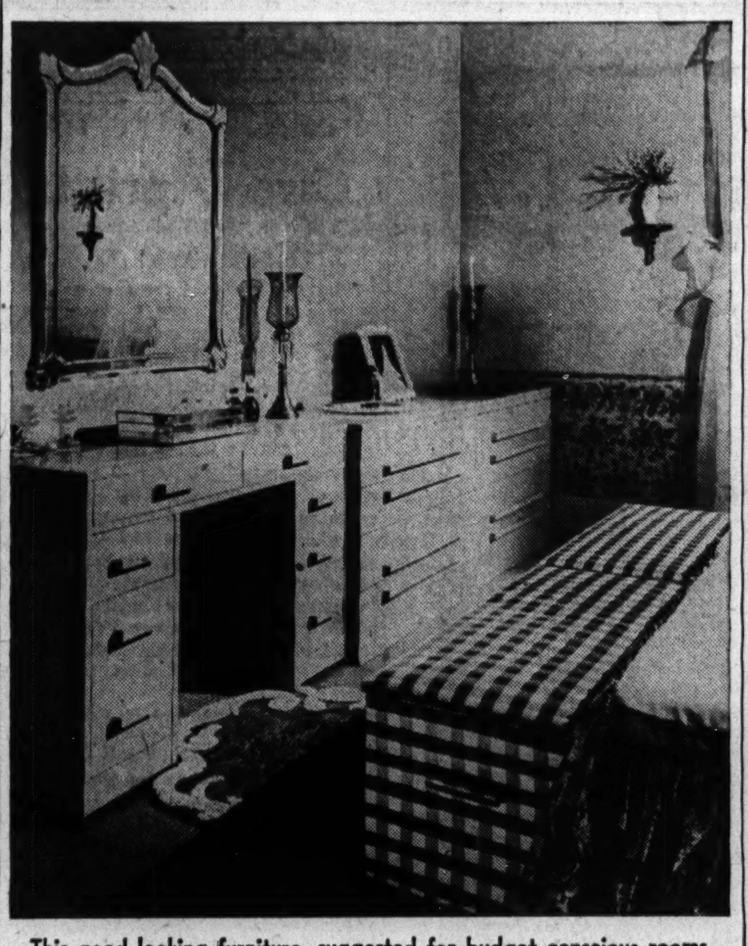

This good looking furniture, suggested for budget conscious rooms, is of the unfinished type. It has been painted a pale green to match the walls. The dressing table can also be used as a kneehole desk in the living room.

Cut Costs with Furniture of Beige Birch

By Claire Winslow.

Two can really live as cheaply as one, this spring—almost!

Furniture makers and skilled decorators, working together, have contrived a lot of clever ways of cutting corners on expenses, so the outlay for that first apartment or home isn't nearly so large as it was a few years ago. We've been singing the praises of unfinished furniture for a long time. Now you can see it in a series of new rooms that are completely decorated and ready to live in.

Made of birch, all the pieces in this line are sturdy, simple, and inexpensive. And this spring many of them are wearing a brand new finish, one of the most artistic we've seen anywhere, regardless of price. It's called platinum, and it avoids that crude yellow look that blond furniture sometimes has. It's also stepped out of the bleached field. It has more the appearance of pickled pine, and this satin smooth, silvery tone is the result of mixing white pigment with the formula for the light finish.

• • •

Of course, you can still have painted finishes on this wood, if you prefer. In the series of rooms just mentioned the living room is done in furniture having the platinum finish, and the bedroom, which is quite small like so many apartment bedrooms, has chests painted a light, soft green to match the walls. This trick increases the apparent size of the room.

The photograph today shows these chests, which are styled in conservative modern vein. The dressing table is a versatile piece, as it can be used in the living room as a kneehole desk, or in the bedroom as a dressing table. Ranged alongside are twin chests, one for the bride, the other for the groom.

The two blanket chests, seen in the foreground, are upholstered in green and beige. They're at the foot of the beds which are pushed together and covered with a single bedspread of pale green flounced in a charming Victorian rose patterned chintz.

• • •

This same chintz has been applied to the lower section of the walls as a dado and also has been made to cover the head boards of the beds and the tailored bolsters. Costs have been cut by covering the floor with Chinese matting and using a few throw rugs of blue-green cotton with white baroque scroll borders.

These rooms are open to the public.

Washington Home for Children Is to Move Quarters

Officials of the Martha Washington Home for Dependent Crippled Children announced yesterday that the building occupied by the home at 4448 South Michigan avenue has been sold to the Bethel Methodist Episcopal church.

Future plans of the institution will be discussed at a business meeting of the Martha Washington club Friday morning at the Blackstone hotel. A new home is to be built, Mrs. William B. Bowers, treasurer, said, but it may be necessary to rent temporary quarters after July 1, when the institution is scheduled to move, because of priority claims of defense construction. Representatives of other clubs and sororities which contribute to the maintenance of the home have been invited to join the discussion Friday. Officers will be elected, and Mrs. Sue B. Keller, superintendent, will report on the last year's work. Luncheon will follow.

Thirty-two children are cared for at the home, a three story, converted residence which was known as the Hoxie home for years before the children's home was opened there in 1926. The rule is that the children at the home shall be aged 3 to 16, but the rule has been relaxed to admit an 18 month old baby and to keep a boy until he finished college. The home has operated without endowment, entirely on contributions, but Mrs. Bowers reported that a fund of some $50,000 has been built up by gifts and bequests to be used as a nucleus for building and endowment. Mrs. Frank J. O'Brien heads the club.

Virginia Heywood Colman to Marry George Becker

Mr. and Mrs. Myron H. Colman of Chicago announce the engagement of their daughter, Virginia Heywood Colman, to George C. Becker of Evanston, son of Mr. and Mrs. George A. Becker of Minneapolis, Minn. Miss Colman is a granddaughter of the late Thomas Hamer Colman, an early settler of Chicago. The wedding is to take place late in April.

Your Stars ★ Today ★

By WYNN

Sunday, March 30.

Excellent vibrations today for looking ahead, after taking it very slow and easy in the morning; save new ideas that look good. Week ahead is extremely active, with many sharp turns and bumps in the road, as well as opportunities; be alert.

Small and Great.

When we get into the matter of analyzing man we at once see a great diversity. At first it is extremely confusing; but if we stay with it long enough we begin to perceive relationships, parts, functions; at a further point we see that man is a little universe with his spirit, mind, emotions, body, organs, structure, design, molecules, atoms, and electrons. And we see the universe as the Grand man.

Your Year Ahead.

Your year ahead if born on this date demands wise decisions in emotional problems, money, law, confidential matters. No inflamed decisions July-Dec. Chances near, not in distant spots. Danger: July 3-20, Oct. 4-30.

Tomorrow.

Remarkably full of openings for those with best motives and plans.

Do you want an individual interpretation of your own personal date? Fill out coupon below. Send 10 cents for 1941 horoscope.

WYNN, Tribune Astrologer,
286 Fifth avenue,
New York, N. Y. [Write plainly.]
Inclosed find 10c for my 1941 horoscope.
Name..............................
Date of birth..............................
Street address..............................
City and state..............................

Jennie June Bowman and Charles Meyer Engaged

Mr. and Mrs. Paul G. Bowman of Mendon, Mo., announce the engagement of their daughter, Jennie June, to Charles H. Meyer, son of Mr. and Mrs. Fred H. Meyer, South 12th avenue, Maywood. The wedding is planned for June 28.

Ruins Tell a Vivid Story of Early Arizona

By Lolita Linn.

TUCSON, ARIZ.

Out here, they like to tell the story of the two young things who drove their flivver into the grounds of the Casa Grande ruin near Coolidge, Ariz., and said they had allotted a half hour to this particular sight. The story goes that the curator, who had spent 30 years of his life scratching the surface of the ruin, solemnly took just a half hour of their time.

Even then, we imagine that the young people went away somewhat surprised to find that communal housing and farming projects were nothing new under the sun; that way back in the 13th century, some 15,000 canal builders tried out the experiment of living together in mud skyscrapers of which Casa Grande was the Empire State building. Of course, the air conditioning in these early kitchenette apartments was none too good. There was no way of telling time except by squinting out a hole at the sun. And the newsboy could not be depended on to bring a calendar on New Year's day. But after all there were only two days which really needed to be marked—the day of planting and the day of thanksgiving for garnered crops. Some analytical genius figured that one out. He bored two holes in opposite walls so placed that the rising sun shoots a shaft of light thru them both on just two days of the year—March 7 and Oct. 7.

No one knows why these early experimenters in the good life departed from Arizona several hundred years ago. Perhaps the turbulent tribes round about were too much for an effete civilization. Or perhaps the wives got too well acquainted.

• • •

Any one who tries to cover the news in Arizona has more than a little sympathy for the young people who had only a half hour to spend at Casa Grande. For Arizona is a place of eye stretching distances and, as one Chicagoan said, of long, lonely miles.

But Chicagoans have a way of getting around. This week's Arizona notes cover hundreds of miles and must be presented with regret for "half hour" stays.

At the University of Arizona in Tucson, the rodeo fever is contagious. Students of the university staged their own private rodeo early in March with representatives of 11 states participating. Judging by the rodeo program, the students go out for such extracurricular but strictly western activities as steer riding, wild cow milking, and wild mule racing. Even the sororities competed in a quarter mile cow pony race. Illinois is right up there in number of students who attend the University of Arizona.

At the Hacienda Los Encinos, at Sonoita in the Canelo foothills, there are views of 11 mountain ranges. Mrs. John C. Mieners of Evanston and her daughter, Carlyn; Mrs. Roy Steffen of Kenilworth, and William R. Kemper of Evanston are guests at the ranch.

• • •

At the Linda Vista ranch at Oracle the coming of spring days and mild nights cause the dudes to roam farther afield. The hardy ones who do not mind sleeping in bedrolls take overnight pack trips. There is good hunting in the hills. There are forests to explore—1,422,177 acres of them in the Tucson area. Mr. and Mrs. Angus Hibbard of Chicago are staying this winter at Linda Vista as they have every winter since the ranch opened its gates to guests 18 years ago. The Robert McKennas and Edgar A. Hill of Glencoe and the John G. Beadles of Lake Forest have been spending a month at Linda Vista.

At the Circle Z ranch, on the way to Nogales, deer come right to the doors of Circle Z. Guests are Mr. and Mrs. James A. Cunningham of Barrington, Mr. and Mrs. E. T. Sadler, and Mr. and Mrs. J. Lee Barrett and their daughter, Mary Jane, all of Chicago.

Wild horses come down at sunset to drink from the springs at the Wild Horse ranch, in the foothills of the Tucson mountains. These harried descendants of proud Spanish Arabians find respite from those who would convert them into dog food on the game preserve which surrounds the ranch. Mr. and Mrs. Robert Davidson of Aurora are spending part of their honeymoon in Tucson. Mrs. Davidson is the former Alice Barber of Chicago. Mr. and Mrs. Griswold Van Dyke of La Grange are staying at Rancho del Quivari down on the border. Mrs. Charles O. Tapp of Chicago is spending her third winter in Tucson.

• • •

The Arizona inn, Tucson, has some rare and beautiful colored prints of orchids, Isabella Greenway King's latest addition to the collections she has brought to the inn. Among the visitors during March were Mr. and Mrs. Clark J. Lawrence of Hubbard Woods, the Arthur Farwells, and the Charles Y. Freemans of Chicago, and Mrs. Charles Sumner Frost and daughter, Virginia, of Lake Forest. The Harold A. Moores of Chicago are spending the spring season at the Lodge on the Desert just outside Tucson.

At the El Conquistador hotel, Tucson, an avenue of royal palms leads to "the conqueror hotel." Spring guests are Mr. and Mrs. Stuart H. Otis and daughter, Alicia, of Lake Forest; Judge and Mrs. Michael Feinberg, and Dr. and Mrs. Roy R. Grinker of Chicago.

Dudes get the real feel of the west at Kay-El-Bar ranch at Wickenburg by panning for gold—sometimes they find it, sometimes not. They visit operating gold mines and the ore market where they see the whole assaying process. Recent Chicago guests are Alfred Marchev of La Grange; Mrs. O. C. Biechele, her daughters, Fern and Shirley, and her son, Edgar, of Barrington, and Charles A. Richardson of Pittsburgh and Chicago.

Sunday afternoons at the Triangle W Ranch, on the California road just outside Wickenburg, is very apt to find guests from all the ranches around Wickenburg gathered at Triangle W's new rodeo field for a bit of intraranch competition in roping calves. The Niblack Thornes of Glenview and the Edwin W. Burbotts of Winnetka are staying at the ranch now.

MARRIED ON FEB. 16

Mrs. Julius Prohovnik, who was Miss Rhea Clarice Silverman until her marriage to Dr. Prohovnik on Feb. 16 at the Belden-Stratford hotel. The bride, the daughter of Mr. and Mrs. Mandel Silverman of South Park avenue, attended the Starrett School for Girls. Dr. Prohovnik received his medical training at the University of Illinois and Michael Reese hospital.

[Liebling Photo.]

Miss Ethel Friedman and Allan LeVine Wed Feb. 16

Miss Ethel Friedman, daughter of Mr. and Mrs. Morris H. Friedman, Melrose street, and Allan Le Vine, son of Dr. Samuel L. Le Vine, Belmont avenue, were married on Feb. 16. Mr. Le Vine and his bride have returned from a wedding trip to Florida and are living at 614 Belmont avenue.

Easter Plans Occupy Miami Beach Visitors

By Clarissa Greene.

MIAMI BEACH, FLA.

Plans for the Eastertide dominate alike the program of fortune's favorites and those who live on the other side of the track.

Hundreds of young collegians from all points of the compass have converged on south Florida and literally they have taken over clubs and homes, almost to the exclusion of the regular routine.

Hughes Call was a member of the party of his grandparents last night at the governor's dinner-dance of the Century club in Coral Gables. Grandfather George A. Hughes and Mrs. Hughes also had their daughter, Mrs. Robert W. Ferrell of Schenectady, N. Y., among their guests. The dinner was the last event of the winter program, which this year overlaps the summer schedule. Mr. Hughes, founder-president 10 years ago, was recalled last year to the chair and now is completing his second year as presiding officer of the group founded for better acquaintance between residents and visitors.

Easter egg hunts next Sunday and Monday are being planned by a number of organizations. The first announced and largest to be staged will be that of the Coral Gables Country club, sponsored by the woman's executive committee. Mrs. Robert Crowe, who is chairman, with her husband, spends frequent vacations in Chicago, former home of Mr. Crowe.

• • •

A unique Easter egg hunt for physically handicapped children will be provided on the grounds of the South Florida Crippled Children's hospital next Sunday afternoon, following a concert by the University of Miami Symphonic band. Children unable to participate in the hunt will be represented by proxies. PTA members of the handicapped school unit have been busy making Easter baskets in which each may collect trophies of the hunt.

Mrs. Thomas Howell and daughter, Mrs. Perry Singleton of Palm Beach, came Monday to hear again the voice of Mrs. Bertram Politz, said to be one of the youngest singers ever to be presented in the Chicago Opera company. Mrs. Politz sang with Rafaelo Diaz in a duet at the home of the William McGraws [Lucy Cotton Thomas] on Biscayne Island, when they entertained with a musical and buffet supper.

The 47th annual convention of the Florida Federation of Women's Clubs held here last week has closed and plans are well under way for the state convention of P. E. O., which will be held in Miami April 3 to 5. Coconuts in many forms in decorations and favors will be used thruout the convention.

Members not satisfied with commercially produced bags from the coconut fiber have made capacious ones in which the delegates and state and national visitors may carry their convention miscellany. The coconut fiber is used by Mother Nature to bandage graceful palm fronds onto equally graceful palm trunks. The fiber in dainty tones of creamy tan shading to deeper browns is extensively used here in accessories. Single coconut buds will decorate artistic coconut fiber covers of banquet programs and menus.

• • •

For the first time in the history of the Committee of One Hundred, the club auditorium was loaned Monday night to Culver grads for a showing of colored movies of that school's life and activities. The club's season closed last week. Next event will be the annual northern dinner, date for which will be discussed at a governor's meeting this week.

Carlos Salzedo, one of the world's outstanding harpists, was heard with the University of Miami Symphony orchestra under direction of John Bitter Monday night in the fifth subscription concert of the season.

One thousand musicians of Dade county schools participated in a huge musical program in Bay Front park Friday night.

Mrs. Webb Jay was among the members who entertained at a luncheon in the Surf club patio last Sunday when more than 400 members and guests gathered for tennis roundrobins, backgammon tournament, and other activities following the luncheon.

• • •

Capacity of boats and planes to Nassau was insufficient to accommodate Miamians and visitors who wanted to go to that island city Tuesday to see a show by the cast which has been staying here all season at the Latin quarter. The cast was taken at the owner's expense to play at a British war relief benefit there, proceeds were to go to the British Red Cross, of which the duchess of Windsor is president.

A Miami career woman recently failed to obtain a desired position here because of her English accent, an accent which is both coveted and cultivated.

• • •

The Roy Pages were among fortunate members of the Fairchild Tropical Gardens who were present for the plant distribution Tuesday. Distribution was set for 9:30 a. m. to noon. At 8 o'clock 125 members, bearing membership cards, were in line patiently waiting for the "three plants only" to each. Chauffeurs and estate managers couldn't obtain the coveted plants. Members were obliged to register. A number from Palm Beach were in line. Many new memberships at $5 and up were paid and plants received.

The plants are from seeds brought back from the recent expedition of Dr. David Fairchild, former head of the United States plant introduction bureau, and Mrs. Fairchild [daughter of David Graham Bell], in a Chinese junk, to Pacific Island.

One of the largest parties of the week was the Cuban bazaar which transformed the bath clubhouse and patios, terraces, and sands into a Cuban festival scene.

Fifty thousand worshipers are expected to attend the annual Easter sunrise service on the shore of the ocean next Sunday morning.

When Chicago Was Young

By Herma Clark.

Letters from Martha Freeman Esmond to her friend Julia Boyd of New York.

Chicago, April 5, 1893.

Dear Julia: Our city election is over and Carter H. Harrison has been elected mayor. Thus he will have the important task of representing our city during the Columbian Exposition. Samuel W. Allerton made a very good showing as an independent candidate, but no one seems able to beat Mr. Harrison. He has the gifts that "take" with the public. When he rides his blooded horse along the west side streets, stopping every once in while to take up a child and give him or her a ride on the saddle—well, you know he has captured a vote in that block!

James H. Eckels.

Outside Chicago, the Republicans seem to have done very well. They won St. Louis, a great surprise; gained a great deal in Wisconsin; and best of all, in Michigan took every city except Ypsilanti.

President Cleveland is making his appointments and will read an item today that interested us—the selection of James Herron Eckels, a young Ottwa, Ill., lawyer, to be controler of the currency. We know the family, having met them when we visited in Princeton, Ill., young Mr. Eckels' native city. He is but 35 years old, very young to hold such a place as this, but I believe he will measure up to his responsibilities, coming from such an admirable family.

We attended this week a concert given in Central Music hall by the Amateur Musical club, a group of women interested in promoting this art in our city. Tho all are presumably amateurs, the concert had an almost professional touch and was thoroly delightful. The audience was fashionable and discriminating, the music delightful; an air of refinement and modesty distinguished it, and I thought it more enjoyable than most professional entertainments. The stage was decorated with busts of composers and with plants.

Mrs. Ben Jones and Miss Marian Carpenter played a suite for violin and piano; Annie Romeiss Thacker sang "The Quest," her rich contralto filling the great hall like the notes of an organ; a chorus of ladies from the club sang "Ave Maria" and "Rockabye" under the direction of Mrs. George B. Carpenter. Mrs. Carpenter is the widow of the man who had the vision to project Central Music hall. On his death, Mrs. Carpenter continued to interest herself in the management of the place. Marian Carpenter, one of the performers, is a daughter of these useful and gifted people. The only two performers not members of the club were Mme. Hess-Burr and Miss Marguerite Hall.

The entertainment was given for charity, the beneficiaries being Provident hospital [Negro institution in which so many well known Chicagoans are interested], the Home for Destitute Crippled Children, and the Chicago Kitchen Garden association.

I won't write a long letter this evening. Indeed I only intended to send a note to tell you I have mailed you a copy of Eugene Field's new book of poems. You will receive it from McClurg's soon, and I hope you'll like his charming dialect verse. With ever so much love,

MARTHA FREEMAN ESMOND.

* *

FOOTNOTES.

James Herron Eckels, after leaving the office of comptroller of the currency, became president of the Commercial National Bank of Chicago. Mrs. John A. Stevenson of the Ambassador East hotel is a daughter of Mr. Eckels.

* *

Mental Movies of the Last Days of a Florida Visit.

Sparkling Tampa bay, seen thru palm trees, at sunset or moonrise, from the terrace of the hospitable home of Mr. and Mrs. R. W. Roberts of St. Petersburg. [We like the Roberts house address—515 Brightwaters boulevard.] . . . The attic studio of Hugh Zacchini, in Tampa. In leisure moments this "cannon man" of the circus loves to paint and to experiment with pastels. He has devised some colors which do not fade in the fierce Florida sun. Hugo, of gentle voice and manner, tells us that he and four of his six brothers are all "cannon men" who thrill the public by being shot across the ring by means of compressed air. His father, Hildebrand Zacchini, also a painter, invented the cannon they use. Hugo's wife, a trapeze performer before her marriage, is the only woman who attempts the same feat for which her husband's family is famous.

Maplewood Institute, Once Fashionable Seminary.

Mrs. William Shippen Jenks, writing us about "The Elegant Eighties," letters from this column now in book form, copies for us a portion of the journal of her mother, Mrs. Edwin F. Gillette, in which it is recorded that she [Mrs. Gillette] was a roommate of Sarah Seymour [later Mrs. William Blair of Chicago] at Maplewood institute, a school for young ladies in Pittsfield, Mass. Just issued by A. C. McClurg and Company, Chicago, "The Elegant Eighties" is dedicated to the memory of Mrs. Blair, an early resident of Chicago.

* *

Mrs. H. H. Biddulph, Brookline, Mass., writes that she attended Dearborn school, at the corner of State and Madison streets, in 1863. Her father was the famous Dr. E. N. Hale of Chicago.

Program to Aid Youthful Careers to Be Outlined

Mrs. Anne V. Zinser. Koehne photo.

A program to aid girl students in equipping themselves for careers is to be outlined as a result of a luncheon meeting of women executives and personnel directors Thursday in the Merchants' and Manufacturers' club. Mrs. Anne V. Zinser will be chairman of the meeting. The program will be launched in connection with Chicago's 20th annual celebration of Youth week, in keeping with the theme, "Help Youth Help Itself." Among the women coöperating in these plans are Miss Ruth Stone, dean of women, Western Electric company; Mrs. Edith J. Alden, secretary, Chicago, Burlington and Quincy railroad; Dr. L. Grace Powell Sitzer, personnel director, William Wrigley Junior company; Miss Fay T. Gliatto, Alliance of Business and Professional Women; Miss Rosalee Venable, executive secretary, Young Women's Christian association; Mrs. William T. Grable, executive secretary, Camp Fire Girls; Miss Dorothea Weichelt, personnel director, Bauer and Black; Miss Mabel Meek, executive secretary, Altrusa International; Miss Harriet Richards, executive secretary, Zonta International; Miss Phyllis Broan, superintendent, Sarah Hackett Stevenson home; Miss Helen Tedrick, assistant personnel director, General Electric X-Ray corporation; Miss Mary Kennedy, personnel officer, Harris Trust and Savings bank; Mrs. Alice M. Kuhn, employment manager, Underwood Elliott Fisher company; Miss Grace Coulter, president, Eleanor Association of Chicago; Mrs. Margaret Hewitt, dean, Career institute,

Shopping in Chicago

By Rea Seeger.

The spring urge for new clothes has turned many a shopper into a sewing bee. All the helpful gadgets to make sewing easier are tracked down and the fun begins. The most important aid is the dummy over which the dress or costume is smoothly fitted. With one of these, the most difficult dress is finished with ease and a most professional snap. Several services offer this dummy help, but a new idea is outstanding. A famous sewing machine company sponsors this clever new dummy idea. The general routine is this. You allow a good hour for fitting and measurements. After the first measurements are taken, a fabric base is heated to make it pliable and then smoothed over your figurelines from shoulder to the extreme lower line of the hip.

• • •

This form then is worked over carefully, fastened together and treated to a couple of coats of moisture-repellent paint, bronzed for the final finish. This takes about 10 days. The pedestal which may be raised or lowered for fitting and for working is a feather light metal with a wide spread at the hemline. The entire dummy weighs no more than an easy armful to carry. There are no ridges, lacings, or division welts on the form. It's the duplicate of your curves, over which you can fit the most intricate dress, finish it, and wear it yourself with a single change. It's the best figure duplicator that we've shopped to date, and it's yours for a very reasonable price and terms may be arranged.

One of the most appreciated services to be found in a Chicago shop is the spot where they'll assemble a wardrobe for your special needs. Whether you are going away on a trip, a week-end party, need a wardrobe for spring or for summer, a wardrobe around a special color scheme, a wardrobe around a special coat, no matter what your problem, here is the service that answers and performs smoothly according to your whims or cash supply.

• • •

If you are not certain about color combines or contrasts; if you like monotones with checks or stripes or plaids; if you crave prints with solids and don't like the scurry and fuss to find good looking loot yourself, settle back in one of the supercomfortable chairs and let the experts do the chasing. You'll have a wardrobe planned exactly for your personality and for your special requirements, clothes that differ from any others you had and clothes that are assembled just for you.

For information, write to Miss Seeger in care of The Tribune, or call Superior 0200.

Woman's Ideal Club Will Hear a Lecture on Gems

Paul G. Dallwig, layman lecturer of the Field museum, will speak on "Gems, Jewels, and Junk" at the annual meeting of the Chicago Woman's Ideal club to be held all day Thursday at the Blackstone hotel. Election of officers and reports of retiring officials also are scheduled. Mrs. Frederic Wellman heads the club.

Announce the Betrothal of Betty P. O'Connor

Mr. and Mrs. Harold M. O'Connor, North Sacramento avenue, announce the engagement of their daughter, Betty Patricia, to Maynard William Kennett. The wedding is planned for April 19. Miss O'Connor was graduated from St. Scholastica academy and attended Mundelein college.

Announce the Marriage of Miss Frieda Goldman

Mr. and Mrs. Abraham Goldman, Kenwood avenue, announce the marriage of their daughter, Frieda, to Arnold I. Shure, to take place today at the Windermere East hotel.

Man's Sleeveless Sweater

By Jean Macdonald.

It is just about the time to consider knitting a good looking golf sweater for spring or slightly chilly days yet to come. Sleeveless sweaters are perennial favorites, and this particular model is knitted in the popular and old-fashioned cardigan stitch, one which works up with lightning rapidity. This sleeveless number may be knitted in cashmere, 4 ply Scotch fingering, chiffon worsted, or in an extremely lightweight wool.

For instructions in knitting the man's sleeveless sweater in a cardigan stitch, No. 843, send 10 cents in stamps or coin to the Needlework Bureau, Chicago Tribune, 220 5th avenue, New York City.

Miss Dorothy Rogers Is to Be a Summer Bride

Miss Dorothy Rogers, daughter of the late Mr. and Mrs. Sampson Rogers of Oak Park, and Whiting Williams of Cleveland, O., will be married in the summer. Miss Rogers, a graduate of Wellesley college and of the school of nursing of the Presbyterian hospital of Chicago, received her master's degree in nursing education from Columbia university. She is director of the school of nursing and nursing service at the Presbyterian hospital. Mr. Williams, a graduate of Oberlin college, is the author of various books and articles on industrial relations. He will take his bride to Cleveland to live.

Patterns by Clotilde

By Clotilde.

Designed especially for larger sizes, all these fashions are easy to make. They represent economy, too, since they use comparatively little material.

Pattern No. 3108 fashions a pretty apron with simple and comfortable lines.

Pattern No. 2873 creates two jackets and a bolero, wardrobe items which, in either woolen or silk, are virtually indispensible.

Pattern No. 3298 makes that practical shirtwaist blouse to wear with your suits and extra skirts.

Pattern No. 2881 makes the skirts. One model is buttoned down the front, while the other is paneled for flare.

Pattern No. 2601 is a comfortable house frock with rickrack braid for trimming and patch pockets if you wish to have them.

Embroidery pattern No. 11206 must be ordered separately.

Style No. 3108 is designed for sizes small, medium, and large.

Style No. 2873 is designed for 38, 40, 42, 44, 46, 48, and 50 inch bust measurements.

Style No. 3298 is designed for size 16 and 36, 38, 40, 42, 44, 48, and 50 inch bust measurements.

Style No. 2881 is designed for sizes 26, 28, 30, 32, 34, 36, 38, 40, and 42.

Style No. 2601 is designed for sizes 14 and 16, and 36, 38, 40, 42, 44, 46, and 48 inch bust measurements.

Each of the six patterns costs 10 cents.

For 15 cents buy the spring Chicago Tribune Book of Clotilde Fashions on sale at the Tribune Public Service offices, 1 South Dearborn street and Tribune Tower; 10 cents if ordered with a pattern. Address mail orders to New York address in coupon.

Clotilde is a daily contributor to the Chicago Tribune, offering constructive information to women who make their own things, presenting a fascinating pattern every day of the week.

Order Blank
CLOTILDE PATTERNS ARE 10 CENTS EACH

CHICAGO TRIBUNE, P. O. BOX 537, Grand Central Annex, NEW YORK CITY.

Inclosed find $.......... Please send me the Clotilde Patterns listed below:

Pattern No. 3108. Size............
Pattern No. 2873. Size............
Pattern No. 3298. Size............
Pattern No. 2881. Size............
Pattern No. 2601. Size............
Embroidery pattern No. 11206...... ...
Name ....
No. and St. ....
City and State..............................

Transfer Design of Motto

By Nancy Cabot.

There always is a demand for the quaint old samplers and mottos from which to derive cheer or consolation. The hot iron transfer pattern of "God Bless This Fire" creates a wall hanging which measures approximately 9 by 12 inches when completed. The background may be white, with the motto embroidered in black, while the theme above the motto is embroidered in all the brilliance of a flaming fire and hearth.

For the hot iron transfer pattern of the motto, No. 736, send 10 cents in stamps or coin to the Needlework Bureau, Chicago Tribune, 220 5th avenue, New York City.

TRIPS—VACATIONS

THE TRIBUNE TRAVELERS' GUIDE

TOURS—CRUISES

Guests Still Arriving at Belleair, Fla.

By Nordica Koch.

BELLEAIR, FLA.

Unlike seasons in the past, the Belleview Biltmore will remain open and will continue with all its many social and sports activities until April 10. The weatherman, year by year, is detaining guests later at southern resorts. Belleair has never been more inviting, and simply refuses to give out that feeling of nostalgia. The days here have never been sunnier, and all the scenic beauty about never lovelier.

Notwithstanding the lateness of the season, an influx of guests and a great many Chicagoans continue to arrive daily at Belleair. Students from all parts of the country have joined their parents here and many parties have been given in their honor. A tea dance was given recently at the hotel in honor of the young college people, at which Mr. and Mrs. Kenneth P. Kenyon were hosts.

• • •

One of the most attractive members of the group is Jeanne Rodger of Winnetka, who is attending Smith college in Northampton, Mass. Miss Rodger, with her father, J. H. Rodger, just recently joined Mrs. Rodger, who has been here some time with Mrs. Harry M. Sloan, also of Chicago.

Mr. and Mrs. Solomon A. Smith of Chicago recently gave a dinner at their Belleair winter residence in honor of Mr. and Mrs. Frederick Cuscaden of Winnetka, prior to departing for their northern homes this week-end. Mrs. Robert O. Law entertained at a dinner-dance at the Carlouel Yacht club Saturday evening in honor of her two granddaughters, the Misses Ellen Coale and Jane Lewis Law.

• • •

Mrs. Arnold S. Kirkeby gave a large luncheon party recently at the Belleair Surf club. Among her guests were Mrs. Melvin Sowles of Chicago, Mrs. Cecile G. Potts of Winnetka, and Miss Jane White, all guests at the hotel. Expected to arrive this week-end to be the guests of Mr. and Mrs. Kirkeby are Mrs. Charles Edward Brown and her son, Townsend Brown of Chicago.

Miss Margaret McClellan of Evanston, here on her school spring vacation, has joined her mother, Mrs. John H. McClellan, at the Fenway in Dunedin.

Hailing from Chicago and vicinity and recently arriving at the Belleview Biltmore were Mr. and Mrs. George H. Dovenmuehle, their children, Beth and George Jr. of Winnetka; Mr. and Mrs. Charles H. Rhodes of Chicago; Mr. and Mrs. Hugh Peterson of Kenilworth, and Mr. and Mrs. George Schulz of Hubbard Woods.

Travel Club to Meet.

The Lena Barr Morse Travel club, devoted to the cause of shut-ins, will have a luncheon and meeting at the Graymont hotel, 1032 East 46th street, at 1 p. m. Saturday. Mrs. Louise Wieland Appel will talk on interesting and unusual trees around the world.

Swiss Swing.

A few miles from the sand dunes and cacti in the Imperial valley of southern California is a colony of yodeling Swiss dairymen. In late winter they hold a wrestling tournament called the Swiss Swing.

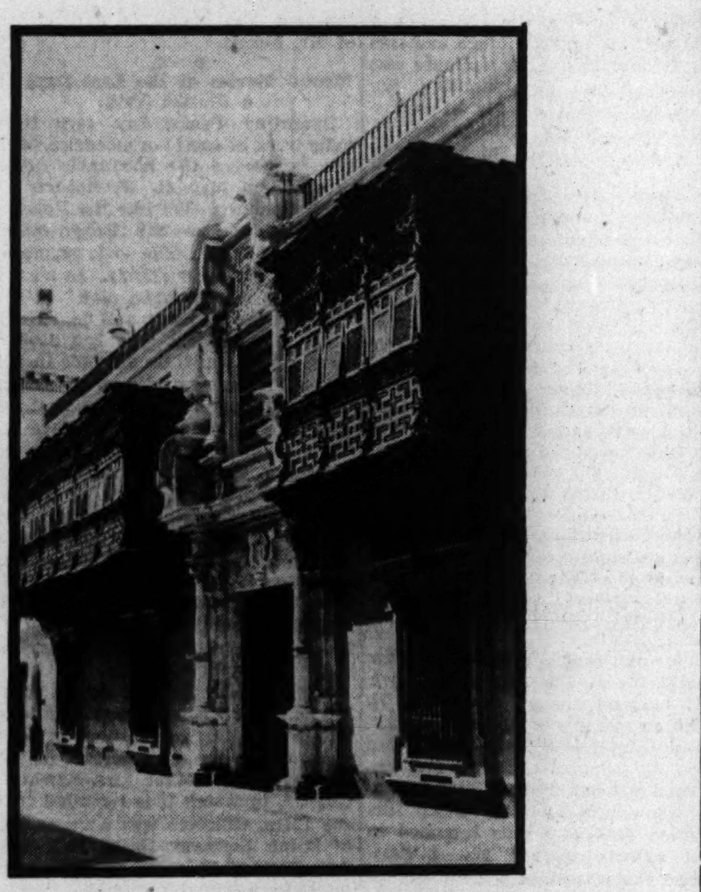

200 YEAR OLD RELIC

Lima's Torre Teagle palace, with its artistic, wooden balconies, is one of Peru's finest examples of the architecture of colonial days.

TIPS TO TOURISTS

What's your travel problem? Address queries regarding where to go, how to get there, costs, and accommodations to the Travelers' Guide, Chicago Tribune, inclosing stamped, self-addressed envelope.

Is the Canadian Pacific's Empress of Britain still in service?—F. J.

No. The big liner, which had been in the service of the British government since early in the war, was torpedoed and sunk Oct. 28, 1940, while she was being towed to port following an attack by German aircraft. The aerial attack took place 150 miles off the coast of Ireland.

When is Garden week to be held in Virginia? Please give details. R. S. E.

April 26 to May 3. About 150 homes and estates will be open to the public. The celebration is timed for the blooming of the tulips, hyacinths, and other flowering bulbs. Among the cities to be visited are Williamsburg, Stratford, Wilton, and Jamestown. Also included will be Monticello, home of Thomas Jefferson, and Kenmore, where George Washington's sister lived.

Where can I get information on Prince Edward Island National park? L. A. K.

Write the National Parks bureau, Department of Mines and Resources, Ottawa, Canada.

Please give me a brief idea of what I may expect to find in Cuernavaca, Mexico. I am hoping that I shall be able to go there some time this spring or summer.—S. E.

Somebody has called Cuernavaca the place "where the importance of doing nothing becomes apparent." Many travelers have found it to be their journey's end. Since it is possible to live there on a limited income, the town has a large colony of Americans and other "foreigners" who either spend several months a year there or have established permanent homes. Perhaps the chief attractions are the flowers. Bouyainvillaea, wisteria, roses, morning glory, golden cup, heliotrope, and honeysuckle, along with mango, lemon, and orange trees, spill their blossoms all over the landscape. The market place and the shops turning out pottery, basket work, and *huaraches* [native slippers] are favorite tourist haunts. The adjacent countryside has many streams and cascades, and sportsmen find plenty of fishing and hunting. But most of the visitors prefer to do nothing but take life easy. The opportunities for relaxation are almost without limit.

The Voice of the Traveler

Letters regarding travel conditions and experiences are welcomed. Please keep them brief. Address: Travel Editor, Chicago Tribune.

MORE ABOUT MAGNETISM.

Kansas City, Mo., March 21.—To the Travel Editor: In the Voice of the Traveler the other day a reader inquired about the cause of the intriguing phenomenon, known as "the Magnetic hill," near Moncton, N. B., Canada. Here is my explanation:

At Moncton the river flows into the Bay of Fundy. The tide at that point has a rise of more than 40 feet. An automobile left on the bank of the river, with gears in neutral and ignition turned off, will be carried up the declivity by the force of the tide, and not by any so-called magnetic iron force.

On the St. John's river in Canada are the "disappearing falls," where this same high tide twice a day pushes the water up the river. This interesting spectacle may be seen by any visitor.

A. L. Kenyon,
Hydroelectric Engineer.

Geneva, Ill., March 17.—To the Travel Editor: We were at the Magnetic hill near Moncton, N. B., last September.

After trying it out, as described by a reader in yesterday's Tribune, we went into the little store there and said to the girl in charge: "It's an optical illusion, isn't it?" She smiled and said: "That's all it is, but you would be surprised at the number of people who come out with levels and other instruments and try to figure it out."

On the way home we came across the same thing near Wilton, Me. There the people call it the Magic hill, and that name is spelled out in orange colored paint on the pavement.

Mrs. J. S. Brown.

Chicago, March 21.—To the Travel Editor: No phenomenon is Reader Tryba's "Magnetic hill," but an illusory trick of nature's.

I have no actual data on the New Brunswick hill, nor, for that matter, the like attraction near Los Angeles. However, several years ago I was in Wilton, Me., near where a seemingly uphill road defies Sir Isaac Newton's law of gravity. But the Wilton-Dixfield highway "phenomenon" is explained thus:

In spite of the fact that motorists and cyclists seem to coast uphill and a brook paralleling the road appears to be flowing likewise, it is actually the topography of the section surrounding that tricks the inquisitive into "seeing."

The stretch of the roadway "up" which autos coast is in reality on a downgrade easterly for quite a distance. The grade is slight, averaging 2 feet vertically to each 100 feet horizontally. Then to the east the road does actually rise about 2 feet to the "crest of the hill," but the momentum gained from the downgrade carries cars over the crest. The downgrade section appears to be nearly level, or even to rise somewhat, because of the proximity of a long hill on the west, over which the road rises and into the grade of which the lesser grade merges.

Highway engineers say grades often are deceptive to the eye. Chet Swital.

Chicago, March 18.—To the Travel Editor: Since gravity cannot be defied without introduction of an outside agency, might it not be true that there is an optical illusion present in the so-called Magnetic hill in New Brunswick? Isn't it possible that the layout of the land is such that the slope is really down instead of up? Ed Pacelt.

Chicago, March 18.—To the Travel Editor: Since I have been told that engineers and geologists have examined the strange phenomenon of the Magnetic hill near Moncton and have been unable to advance an explanation, I would not care to try to state a theory.

But my daughter and I drove thru New Brunswick last summer, and we visited the hill. There were no buildings there except a small shanty where one could buy a lunch. We stopped there and looked down, and saw three cars backing up the hill.

We drove to the bottom, stopped the car, shut off the ignition, put the gear in neutral, and released the brakes. The car moved backward to the top. We decided to try it going forward. So we again drove to the bottom, but, as it was difficult to turn around, we proceeded to a cross-road further on. The pull was so strong as we drove away from the hill that, with the accelerator pushed clear down to the floor board, we could reach a speed of only five miles an hour.

At the cross road we turned around and drove back half way to the incline. There we repeated our first experiment. The car started slowly, and then gained speed, and once more went to the top. When we slowed up in passing cars on their way down we had to use the brake but did not touch the shift or accelerator.

It's a queer sensation. I do not regard as logical the idea that the whole thing is an optical illusion.

There was no liquor sold at the lunch counter, and we had none with us. Furthermore, the scores of other drivers looked to be as sober as I.

Henry Mills Robinson.

Big Lake Cruise Ship Is Bought by Chicagoans

In one of the largest transactions on the Great Lakes in years the cruise ship Seeandbee was bought last week by a group of Chicagoans.

The new owner is the Cleveland and Buffalo Transit company of Illinois. Thomas J. McGuire, president of the firm that has operated the ship for several seasons, heads the corporation formed to take possession. Others interested are H. S. Vanderbie and W. L. Rubens. Headquarters will be at 333 North Michigan avenue. The former owner is the Cleveland and Buffalo Transit company of Delaware.

McGuire said yesterday that the liner, with a carrying capacity of 2,300 persons, would be manned this year by virtually the same crew as in former years. Capt. Alan Strachan will continue as commander. The vessel will go on cruises out of Chicago in June, July, August, and September.

The Seeandbee is the biggest cruise ship on the Great Lakes. It was built at a cost of $2,000,000. It is 500 feet long and 100 feet wide and has five decks, a large ballroom, three dining rooms, and a number of suites with private baths.

B & O WASHINGTON TOURS
Personally Conducted All-Expenses
Popular 5-Day Tour $47.25
Popular 6-Day Tour $53.25
Colonial Virginia $57.25
See your Travel Agent or write
1318 Bankers Bldg., 105 W. Adams St. or Phone WABASH 2211
BALTIMORE & OHIO

RESORTS AND TRAVEL. Ocean Travel.

GREAT WHITE FLEET

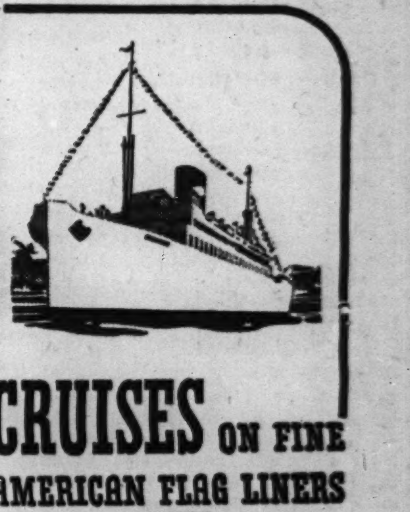

CRUISES ON FINE AMERICAN FLAG LINERS TO THE CARIBBEAN and WEST INDIES

Give life the lift it needs! Cruise gaily out to venturesome days . . . to the magic of colorful ports . . . and sunny hours bright with fun aboard your modern cruise ship, specially built for tropic travel. Spacious sports decks, splendid orchestras, famed Great White Fleet service, all staterooms outside. FIRST CLASS—THROUGHOUT!

CRUISES from NEW YORK
16 Days . . . $180 up. Every Friday to Panama Canal Zone, Costa Rica, Guatemala, Havana; and alternately to Nassau, Bahamas or Kingston, Jamaica, B.W.I.
14 Days . . . $160 up. Every Wednesday to Barranquilla and Cartagena, Colombia, S.A., Panama Canal Zone and on alternate weeks Kingston, Jamaica, B.W.I.
12 Days . . . $135 up. Alternate Saturdays to Havana, Honduras and Guatemala.
26 Days . . . all expenses $241 up. Alternate Saturdays to Guatemala; two weeks exploring Highlands of Guatemala and calls at Havana and Honduras.
Also Shorter Tours and Cruises

CRUISES from NEW ORLEANS
16 Days . . . $140-$150 up. Every Saturday to Havana, Panama Canal Zone and Honduras; also Costa Rica alternate weeks.
8 Days . . . $75-$85 up. Every Wednesday to Guatemala and Honduras.
15 Days . . . all expenses $153-$163 up. Every Wednesday, with week's visit to the Highlands of Guatemala—age-old cities, Indian villages and magnificent scenery. Automobile tour of 260 miles included.
New Orleans fares in effect April 1

For descriptive folder, apply any Travel Agent or UNITED FRUIT COMPANY, 111 W. Washington St., Chicago. Tel. State 7740

RESORTS AND TRAVEL. MEXICO.

Fiesta Time IN MEXICO
COOK'S Escorted Tour
leaving Chicago April 6 will be in Mexico during Holy Week, a time of traditional religious ceremonies, festivals of flowers, of native dances and colorful costumes.
An escorted tour with nine days in and around Mexico City, including automobile trips to the Pilgrimage Shrine of Guadalupe, Pyramids and Temples of Teotihuacan, Puebla, Cholula, Toluca, Xochimilco, Cuernavaca, Taxco and the famous seaside resort of Acapulco. Accommodations at Mexico City's de luxe "Hotel Reforma." Travel in air conditioned Pullmans.
15 days...... $239.00 up
See your local agent or
THOS. COOK & SON
16 North Michigan Ave. Chicago FRAnklin 5051
1841...A CENTURY OF SERVICE...1941

FOLLOW THE FLAG... WITH ALCOA
NEW WEEKLY SERVICE on AMERICAN FLAG LINERS
TO Bermuda
4 DAYS $70 UP
5 DAYS . . . $75 up WITH SHIP AS HOTEL
$80 up round trip with stopover privilege
Bermuda in Springtime! Yours again, on regular weekly sailings. Go gaily . . . relaxed and assured . . . enjoying the Acadia and Saint John with deck sports, movies, dancing, round-the-clock fun all the way!
SPECIAL EASTER CRUISE . . 7 DAYS, $85 up From New York, April 11 . . . 4 days, 3 nights in Bermuda . . . ship as hotel. REGULAR WEEKLY SERVICE April 19. May 3 and every Saturday thereafter. Trips of 4, 5, 11, 12 days or longer.
NO PASSPORTS REQUIRED for 4 day, 5 day or Easter cruises. Passports required on longer trips. Ask your travel agent.
Apply to your TRAVEL AGENT or Eastern Steamship Lines, 75 East Wacker Drive, Chicago. Phone Franklin 1331
ALCOA STEAMSHIP COMPANY INC. Aluminum Line

Announcing! our 42nd Year of LOW COST BIG VALUE VACATIONS

All these Bargains to Choose from
TOUR BC—'California-Challenger'—San Francisco, Los Angeles, Hollywood, San Diego. 13 days, all-expense—as low as . . $123.05
TOUR RM—Colorado. 7 days, escorted—as low as . . . $82.97
TOUR WY—Yellowstone, Salt Lake City. 7 days, all-expense—as low as . . . $114.64
TOUR Y—Yellowstone, Salt Lake City. 8 days, all-expense—as low as . . . $121.23
TOUR SY—Yellowstone, Salt Lake City. 9 days, all-expense—as low as . . . $127.81
TOUR YRG—Yellowstone, Salt Lake City, Royal Gorge, Colorado Springs, Denver. 10 days, all-expense—as low as . . . $139.41
TOUR SYRG—Yellowstone, Salt Lake City, Royal Gorge, Colorado Springs, Denver. 11 days, all-expense—as low as . . . $145.99
TOUR SYR—Yellowstone, Salt Lake City, Royal Gorge, Colorado Springs, Denver, Rocky Mt. National Park. 14 days, all-expense—as low as . . . $175.29
TOUR Z—Zion-Bryce-Grand Canyon Nat'l Parks, Cedar Breaks, Salt Lake City. 8 days, all-expense—as low as . . . $130.73
TOUR SZ—Zion-Bryce-Grand Canyon Nat'l Parks, Cedar Breaks, Salt Lake City. 11 days, all-expense—as low as . . . $146.17
TOUR YZ—Yellowstone, Salt Lake City, Zion-Bryce-Grand Canyon Nat'l Parks, Cedar Breaks. 14 days, all-expense—as low as . $189.63
TOUR C—California, Old Mexico, Yosemite. 14 days, all-expense—as low as . . . $221.52
TOUR SZC—Zion-Bryce-Grand Canyon Nat'l Parks, Cedar Breaks, California. 20 days, all-expense—as low as . . . $290.71
TOUR PNW—Pacific Northwest, Canadian Rockies. 13 days, all-expense—as low as . . $213.93
TOUR AC—Alaska, Pacific Northwest, Canadian Rockies. 19 days, all-expense—as low as . $314.54

Our big, 64-page book, "SUMMER TOURS," contains the whole fascinating vacation story—pages that fairly sparkle with thrilling vacation news. Here are described Zion-Bryce-Grand Canyon National Parks' 3-for-1 vacation offerings; Yellowstone's Land o' Magic; Colorado's mountain playgrounds; California and Old Mexico; the Pacific Northwest's vacation empire; Alaska. Every tour is escorted; the low first cost is the *only* cost; and you travel the comfort way on cool, clean, air-conditioned trains. Send for "SUMMER TOURS" today.

MAIL COUPON OR CALL
JOHN C. POLLOCK, Manager
Dept. of Tours, North Western-Union Pacific
148 S. Clark St., Chicago, Ill.
Phone Dearborn 2121, Local 473
Please send me SUMMER TOURS
☐ Also Alaska Tours folder.
Name......
Address......
City......
State...... A-1
☐ Also send me information about Travel on Credit—no money down—pay later.

TOURS.

America's Biggest HEALTH REST & RECREATION Value
EXCELSIOR SPRINGS MISSOURI
FAR MORE TO OFFER BUT FAR FROM BEING EXPENSIVE
All sports. Health giving mineral waters for bathing and drinking. Beautiful Spring climate. Luxurious rooms and suites. Write Manager Elms Hotel for descriptive literature or call
Chicago Office 155 E. Ohio Phone, Delaware 5800
4 HOURS BY T.W.A. AIRLINES Overnight by Rock Island & Milwaukee R.R's
THE ELMS HOTEL

MEXICO U.S.A. CANADA
TRAVEL 3 NATIONS ON AN ALL-PAID TOUR TO CALIFORNIA - - - $185.00
Grand Tour of the West through Old Mexico, Hollywood, San Francisco, Pacific Northwest. Return via Lake Louise, Banff, Twin Cities. Depart June 1, 8, 15, 29, July 6, 20, August 3, 17.
Happiness Tours to the following points are also offered for the 1941 vacation season:
ALASKA—17 days . . . $244.00
COLORADO—7 days . . . 74.50
NEW YORK—7 days . . . 69.50
EASTERN CANADA & U.S.—14 days 145.00
YELLOWSTONE—10 days . . . 155.00
NEW YORK Trailblazer Tour—Only 36.00
All rates quoted from Chicago. For complete information and interesting literature, write
HAPPINESS Tours SUITE 1623 or Phone CEN. 3035 39 S. STATE ST. CHICAGO

Sailings from New York:
S.S. PRES. GARFIELD • APRIL 4
S.S. PRES. MONROE • APRIL 18
Only 14 days on newest Round-World President Liners to
CALIFORNIA
via Havana and the Panama Canal
Travel to California aboard a new Round-World President Liner with air-conditioned dining room, built-in swimming pool, outside, high amidship staterooms, and broad sunny play decks. Ask your Travel Agent about special Round-America Cruise tickets that give you 14 days at sea, and your train or plane trip home again from San Francisco or Los Angeles for one surprisingly low fare.
110 South Dearborn Street, Chicago • STAte 9667
AMERICAN PRESIDENT LINES
Round-World Service

RESORTS AND TRAVEL. Ocean Travel.

FOLLOW THE FLAG... WITH ALCOA
FORTNIGHTLY SERVICE on AMERICAN FLAG LINERS
TO Trinidad AND THE WEST INDIES
14 DAYS $160 UP
CONTINUOUS ROUND TRIP WITH SHIP AS HOTEL
$190 up round trip with stopover privilege
Join in the friendly whirl of fun aboard the Acadia or Saint John . . . with movies, parties, deck sports, dancing . . . novel and gala entertainment, under expert Cruise Directors. Visit delightful little islands of the Caribbean . . . America-in-the-tropics at St. Thomas . . . quaint St. Lucia and Antigua . . . Spend a night and a day in Trinidad, exotic "Crossroads of the West Indies"! Call at Grenada, St. Vincent, Dominica—and (on alternate sailings) St. Croix.
SAILINGS FROM NEW YORK
April 24, May 8, May 22, June 5 and alternate Thursdays thereafter.
Passports are required . . . easily obtainable (apply 10 days in advance). Ask your travel agent.
Apply to your TRAVEL AGENT or Eastern Steamship Lines, 75 East Wacker Drive, Chicago. Phone Franklin 1331
ALCOA STEAMSHIP COMPANY INC. Aluminum Line

RESORTS AND TRAVEL. MICHIGAN.

Spring COMES TO ST. JOSEPH ICHIG N
Are you ready to meet Spring? Come to the Whitcomb and enjoy the thrilling days ahead. Enjoy every sport and activity at its best, plus the invigorating sulphur baths. European rates from $2.50 or American plan including rooms, meals and sulphur baths, $6.00 per day.
Come up for a Sunday dinner . . . recommended by Duncan Hines. Spend the day, week-end, or your vacation.

Call Chicago office Fra. 1966 or ask Mr. Foster Service
WHITCOMB SULPHUR SPRINGS

TOURS.

MEXICO
Featuring Pan-American Highway—Acapulco—13 nights in hotels. 16 days. $167.00
DeLuxe Tour, 16 days, $187.50
22-day Tour, $287.50
G. Canyon-Carlsbad-Calif., 2 weeks, $165
TRAVEL NOW—PAY LATER
Folders Furnished on Request
FORDS TRAVEL SERVICE
135 S. La Salle St., Chicago. STAte 5511

TOURS.

QUALITY
"Quality isn't something that can be argued into a tour, or promised into it. It must be put there. If it is lacking, the price or the finest sales talk in the world won't act as a substitute."
MEXICO
Individual hotel reservations. Custom-built itineraries. Private autos. Also escorted tours.
WRITE for new completely descriptive booklet with rates, etc.
FREE and accurate advice on Travel—anywhere.
128 W. Monroe St. Andover 1372
NEIDLINGER'S

FLORIDA.

The TRAYMORE Miami Beach
DIRECTLY ON OCEAN AT 24TH STREET
Luxuriously apptd. Dining room—Cocktail Lounge—Private Beach.
SPRING RATES NOW in Effect
Robert B. Hyatt, Mgr.

ARIZONA.

CAMELBACK INN
PHOENIX, ARIZONA
Perfect Spring Vacation Place.
Open to May 1. Restricted. Booklet.

TOURS.

IT PAYS TO Go places with CARTAN
MEXICO, Reforma Hotel . . $226 10 Days. Leaves every Saturday
Virginia Motor Tour . . . $104 9 Days. During Garden Week. Leaves April 26
MISSISSIPPI River Cruises $63 8 Days. First Trip April 26th
Great Smoky Mts. $71 up 8 Days. Every Sat. April 26 to Oct.
ALASKA via Can. Rockies $252 7 Days. 5 Dates. July 5 to Aug. 16
Hot Springs Tour 9 days $75 Personally cond. R. F. Cartan. Leaves April 26
Established Since 1899
Phone: RANdolph 2872
CARTAN TOURS
104 S. MICHIGAN AVE., CHICAGO

VACATION TRIPS
CALIFORNIA 2 Weeks $159 Including Carlsbad Caverns, Mexico, Riverside, Hollywood, Movie Studios, Los Angeles, Catalina, San Francisco, Grand Canyon.
FLORIDA Via Streamliners $89 First Class Hotels—Daily Departures
KENTUCKY DERBY $27 LEAVE CHICAGO MAY 2
Write or Phone for Folders
POWERS TOURS 111 W. Washington Dearborn 7058
America's Old Reliable Travel Agency

RESORTS AND TRAVEL. Ocean Travel.

KUNGSHOLM WEST INDIES CRUISES
Sail on the 26,700-ton luxury liner Kungsholm to enchanted ports for a holiday in the warmth and sunshine of the tropics. Reasonable rates.
MAR. 31st · 12½ days · APR. 14th · 7 days
MAY 17th · 11 days · MAY 29th · 11 days
JUNE 14th · 11 days · JUNE 27th · 12½ days
And every two weeks thereafter.
Consult your agent or
SWEDISH AMERICAN LINE
181 N. Michigan Avenue, Chicago, Ill.

MEXICO U. S. BORDER TO THE SEA
16 DAYS . . . ALL MEALS All Expense . . . No Extras $168.50
Don't miss Pan-American Hwy., Acapulco From U. S. Border, $123.00
Leave April 12 and Saturdays throughout year.
Easter—Spring—Summer Tours to Washington, D. C.; Smoky Mountains, Virginia; Florida, New Orleans, Hot Springs, Natchez, California, Alaska.
Send for Folders for Travel Everywhere
• Trips, $55 up. Credit Plan
MARNELL TRAVEL PALMER HOUSE
OFFICE 213 • STATE 6593 • CHICAGO
16th Successful Season

RESORTS AND TRAVEL. TOURS.

ESCORTED TOURS OF MEXICO
14 and 17 Day VACATION TOURS
$179.00 and up from CHICAGO
Departures from Chicago every week
All sightseeing by private motor.
GO NOW...PAY LATER 12 months to pay. Easy to arrange—No co-signer
Ask your TRAVEL AGENT today, or
AMERICAN EXPRESS
178 No. Michigan Ave., Chicago, Ill. Phone: Franklin 6565
Travel Service: Marshall Field & Co. Phone: State 1000
American Express Travelers Cheques Always Protect Your Travel Funds
1891—Fifty years of unbroken service—1941

MEXICO—FLORIDA—CALIFORNIA
SUN VALLEY—NEW ORLEANS
GUATEMALA—HAWAII—SMOKEY VALLEY
WRITE FOR FREE FOLDERS
SIMPSON TRAVEL SERVICE, INC.
38 S. Dearborn, Chicago, Ill. RAN. 9322

FLORIDA.

MIAMI BEACH

THE BELMAR
Unexcelled facilities, service and location: on the famous boardwalk FACING THE OCEAN AT 26th ST.
Special EASTER VACATION RATES
Quoted by the week from Mar. 23, also for the 4-week period Mar. 30 to Apr. 27

No cares . . . no worries . . . just pleasure and complete relaxation for 12 sunny, peaceful days. I came back a new person!
You'll be a new person, too, after this
SS AMERICA
12-Day WEST INDIES Cruise
Gala Easter Cruise APR. 12th—$165 up
Also APR. 26, MAY 10, 24 and regularly thereafter.
4131 miles through the sun-drenched Caribbean aboard the most luxurious passenger vessel in service . . . visits at San Juan, St. Thomas, Port au Prince and Havana . . . a program of all-star entertainment equalled by no other cruise ship afloat. Fares as low as $13.75 a day.
For complete details, see your Travel Agent or
U.S. LINES
216 N. Michigan Av. RAN. 6840

INDEPENDENT TRAVEL

THE TRIBUNE TRAVELERS' GUIDE

ESCORTED TOURS

Glass Windows, Wooden Doors Given the Gate

By Frederic Babcock.

PHOENIX, ARIZ.

They call the valley Paradise, and maybe it is. Far southward lies Mexico. The eastern border of the valley is formed by the Superstition mountains, home of the Apaches. To the west the mountains are closer. They take the shape of a low wall cutting off the view of Phoenix and terminating at the south in Camelback. Camelback's mass of stone looks like a dreadnought gone ashore on a reef of sand.

It is a Paradise for visitors in winter but not in summer. The warm winds from off the mesa are welcome when it's cold up north, but not so welcome when the rest of the world is trying to escape the heat.

The surrounding desert is a stretch of giant sahuaro, innumerable species of other cacti, along with the dangerous cholla, the angular staghorn, the pancaked fingers of the prickly pear, the purple blossomed ironwood, the golden blossomed Palo Verde—and the inevitable creosote bush.

• • •

This fantastic setting has been made even more fantastic by Frank Lloyd Wright, former Chicagoan now recognized as one of the world's foremost architects. The fantasy consists of a "home of architecture," situated on a rocky slope on the valley's rim, and reached on a rockier road leading for 23 miles out of Phoenix.

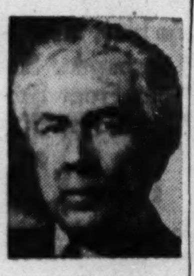

Frank Lloyd Wright.

Taliesin West, as Mr. Wright calls it, is the winter hangout of the Taliesin Fellowship. This fellowship is neither university, college, school, nor academy. It is a place for "experience gathering." Its 35 young experience gatherers are not students, but apprentices. They call themselves "fellows," and they never refer to Mr. Wright as Mr. Wright. He is The Master.

The original Taliesin, of course, is at Spring Green, not far from Madison, Wis. Reversing the southern Arizona order, southern Wisconsin is a paradise in summer, but not in winter. So The Master and his followers now spend the cold months down here and the warm months at Spring Green.

• • •

Our approach to Taliesin West had its difficulties. We had heard that visitors were not especially welcome if they came unannounced, and so we tried to phone for an appointment—only to find that the place has no phone. We were in too much of a hurry to write and wait for an answer. So, when Max Kegley, photographer for the Arizona highway commission, offered to drive us out to this earthly paradise, we decided to take a chance.

Mr. Kegley knows nearly all the roads in this part of the state, but he didn't know this one. Once we got stuck in the mud [if you can imagine that much mud in the desert]. Twice we got lost. Three times we had to ask directions. For a long while we thought there were no guideposts. Then we discovered a queer looking sign, a sort of continuing square, with no lettering, but with one side ending in an arrow. We followed the arrow.

• • •

At the end of the trail, in the shadow of a mass of purple mountains called the McDowells, we came upon a structure unlike any other we had ever seen in our years of travel. Stretched along the slope was a weird looking affair of native stones, California redwood, and canvas. The stones and timbers formed the walls; the canvas let in the light, but not the rain. There were neither formal entrances nor glass windows. The doors were rectangular holes in the wall; the windows were merely missing walls. Wherever it had seemed advisable to open up the view of the mountains and desert, it had been opened up.

The whole effect was ultramodern, with emphasis on the ultra, and yet somehow primitive. It blended unbelievably well with the rock strewn and cactus strewn scenery—and that blending, as we understand it, is perfection in architecture. It was as if a caveman had got hold of some sticks and stones and built himself a house, and then found that the result was a few million years ahead of its time.

• • •

We met Mr. Mosher [who, it appeared, was second in command], and he showed us around the building, the sunken garden, and the swimming pool—all of them component parts of an ideal setting. We met Mr. Messelink [who, it appeared, was secretary to The Master], and he told us some of the story.

We gathered that Mr. Wright believes architecture is the root of all free culture—that modern living, if it is to be worth while, must be carefully designed. So the heads of his students are not crammed with theories from textbooks and second hand knowledge of life in the machine age. Their experience is first hand. First they make a broad study of architecture as he knows it. The materials that go into a building become known to them thru hard work. They quarry stone and hew lumber. They learn about soil by tilling it. Then they go to their drawing boards and are imbued with the principle of which their teacher is a leading exponent—that buildings should fit the landscape.

The art of designing is accompanied by the other arts—sculpture, painting, and music. These arts in turn are brought into alliance with industry. The students learn about machine shops by working in them and about machine products by producing them. They have fixed hours for work, recreation, and sleep, but work is the main item in their curriculum.

• • •

Taliesin West is a gathering together of all the ideas Mr. Wright has formed and developed ever since he startled the world with his architectural radicalism in Chicago many years ago. It is too much for a mere layman to grasp without months of study. So we asked Mr. Messelink if he would explain some of the details—especially about a fascinating, open lounge known as the Garden room. He not only would, but did. Just to be sure he was quoted correctly, he put it in writing. Here are a few excerpts. If you have an orderly mind and can follow him you will get a general idea of what it is all about:

"Entering the Garden room thru a broad doorway, one finds himself in a room 64 feet long and 20 feet wide, and opened in between its structural piers to a large, enclosed garden to the east. The narrow end of the room to the south frames the desert view in a triangular opening formed by the roof slope. The grand piano, the music stand for the quartet, and the harp form the musical grouping at this end. At the far end two wide steps the width of the room lead to the Cove, an adjunct of the larger space, its north wall of stone forming a fireplace 20 feet long—a quiet corner for the cool desert evenings.

• • •

"The furnishings are simple: redwood tables and hassocks and numerous wide seats upholstered in a purple and white striped pattern with dozens of pillows of the same material augmented by many furs of Chinese fox. The concrete mat is covered with a thick, desert colored carpet, and the desert plants and flowers in large clusters are arranged thruout. On a higher level, leading off of the Cove, is a gallery opened to the garden on the south and to the Master's family quarters on the north. The grassed garden inclosed by the high battered walls slopes down, following the natural grade of the desert, and the walls step back in three different breaks to form the high enclosure of a small dip pool at its eastern terminus.

"Leaving the Garden room, we walk up the steps thru the open loggia, terminated with its 18 foot fireplace, and can either follow this main axis back thru the passage separating the open kitchen from the dining court and into the great drafting room or follow the axis to the right, where the little inclosed Hogan-cinema, the only room entirely enclosed from the daylight, is situated. The main axis terminates in a large courtyard facing the mountains, and grouped around this court is the apprentice unit of 18 more rooms, each room containing its own small fireplace. A central walkway leads out into the desert to the guest houses, 'the Suntrap,' and individual cabins for married apprentices in residence.

"This concentrated effort in building, 1,000 feet from beginning to end, has been accomplished in these last four winter seasons almost wholly by the members of the Fellowship under direct leadership—with little or no outside labor—to be used and enjoyed as its winter residence. In the summer a voluntary group remains to brave the rigors of a torrid desert comparable in intensity to the winters of the north country.

"It is here, in the midst of these great western Rockies, unspoiled by the fallacies of superconcentration and a false conception of building, that Americans can build a truly indigenous architecture. We chose to live here and work toward that goal."

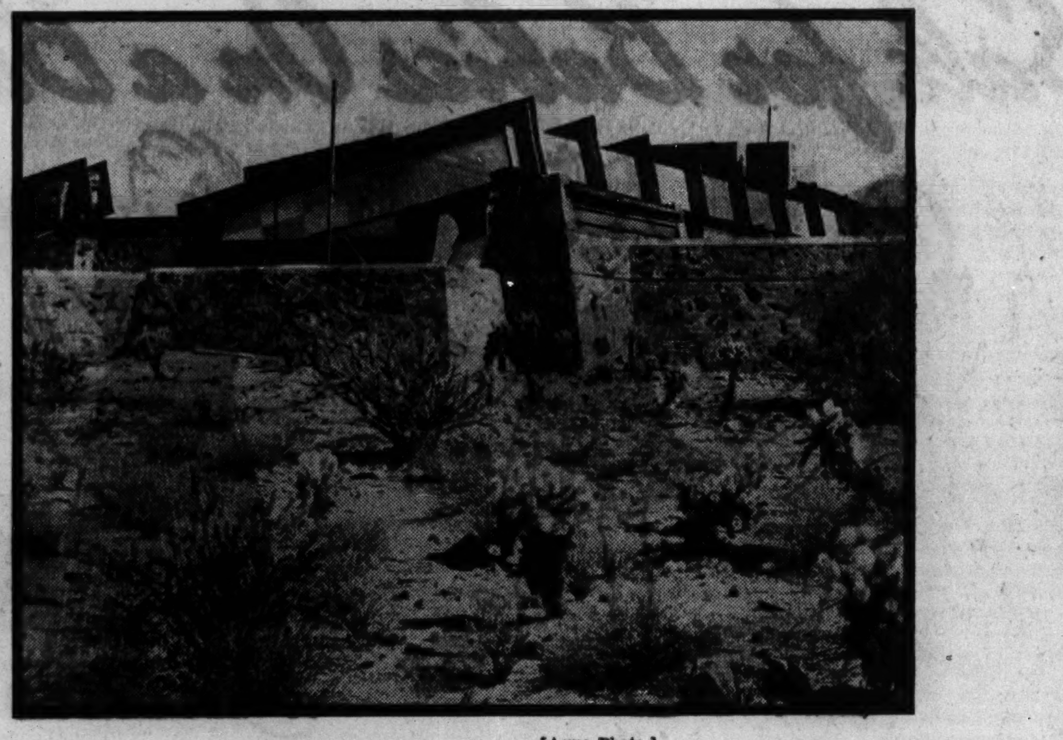

[Acme Photo.]

ULTRA MODERN "HOME OF ARCHITECTURE"
Taliesin West, winter quarters of Frank Lloyd Wright and his architectural "fellows." Situated in the foothills 23 miles from Phoenix, Ariz., it has neither formal entrances nor glass windows. Its massive stone walls, rough timber, and canvas superstructure give it an appearance unlike that of any other building.

Castor Oil Fish.

A Bermuda fisherman recently landed a fine specimen of the rare fish "Ruvettus pretiosus," better known as the "Castor Oil" fish. Curator Louis Mowbry of the government aquarium said that while the species is fairly common in the Mediterranean, it is an oddity in the subtropical waters surrounding Bermuda.

9-DAY Princess Cruises

ALASKA AND YUKON

2000-mile Cruise along sheltered Inside Passage

9-DAY CRUISES . from $105
To Skagway and return on sturdy Princess liners. Weekly sailings from Vancouver.

SPECIAL 11-DAY CRUISES . from $125
Via Sitka and Skagway. Sailings July 1, 22, August 12.
Meals and berth included except at Skagway.

SEE BANFF . . . Lake Louise. Spectacular tours from Lake Louise to Columbia Icefield.

CANADA WELCOMES U. S. CITIZENS . . No Passports

See Your Travel Agent or
THOS. J. WALL, General Agent
71 East Jackson Blvd.
Chicago, Ill. Phone WABash 1904

Canadian Pacific

Visit One, Two or all Three . . . on a BURLINGTON Escorted TOUR

CHOOSE FROM 33 TOURS EACH WEEK

Colorado
Glacier Park
Yellowstone Park
Pacific Northwest
Mt. Rainier
Canadian Rockies
Alaska
Black Hills
Rocky Mtn. Park
San Francisco
Yosemite Park
Los Angeles
Carlsbad Caverns
Grand Canyon

TRAVEL ON CREDIT!
Ask for details of new plan which enables you to enjoy your vacation and pay later.

● America's three outstanding summer vacation-lands! Yellowstone with its geysers, boiling pools and waterfalls. Glacier with its towering peaks and spectacular canyons. Colorado with its famous parks and mountain highways.

Mail coupon for illustrated Tour Book describing glorious trips to these and other vacation spots. You get more for your travel $ on a Burlington All-Expense Tour. All arrangements made in advance. Air-conditioned trains, no restrictions on meals, courteous escorts to handle every travel detail.

Chicago Tour Offices
BURLINGTON ROUTE, 101 W. Adams St., RANdolph 7080
NORTHERN PACIFIC, 73 E. Jackson Blvd., WABash 1271
GREAT NORTHERN, 142 S. Clark Street, RANdolph 6700

OR MAIL COUPON TODAY

BURLINGTON ESCORTED TOURS, Dept. CT-2
547 West Jackson Blvd., Chicago, Ill.
Phone: WABash 2345
Please send me Burlington Tour Book describing tours
to...
Name..
Address...
City.......................... State....................

RESORTS AND TRAVEL.
PENNSYLVANIA.

RESORTS AND TRAVEL.
PENNSYLVANIA.

RESORTS AND TRAVEL.
PENNSYLVANIA.

There's plenty of Elbow-Room on PENNSYLVANIA'S STREAMS!

Are you tired of mingling with an army of anglers . . . lined up almost shoulder-to-shoulder along not too well-stocked streams?

Then come to Pennsylvania . . . where the streams are alive with trout and bass . . . and there's room to employ every device of the angler's art. A non-resident tourist fishing license . . . good for three days, costs only $1.50 . . . and gives you free run of some of the truly great fishing waters of the nation. TROUT SEASON APRIL 15 TO JULY 31. BASS SEASON JULY 1 TO NOVEMBER 30. FISHING SEVEN DAYS A WEEK. Plan to spend an ideal holiday fishing in Pennsylvania.

Write for a special booklet on fishing, map and list of accommodations for anglers. That's the first step toward getting your share of the big fellows in Pennsylvania's uncrowded streams. Address Pennsylvania Department of Commerce, Division 204-A, Harrisburg, Penna.

See PENNSYLVANIA
Birth State of The Nation
KEYSTONE OF NATIONAL DEFENSE

ARTHUR H. JAMES, Governor MARK S. JAMES, Deputy Secretary of Commerce

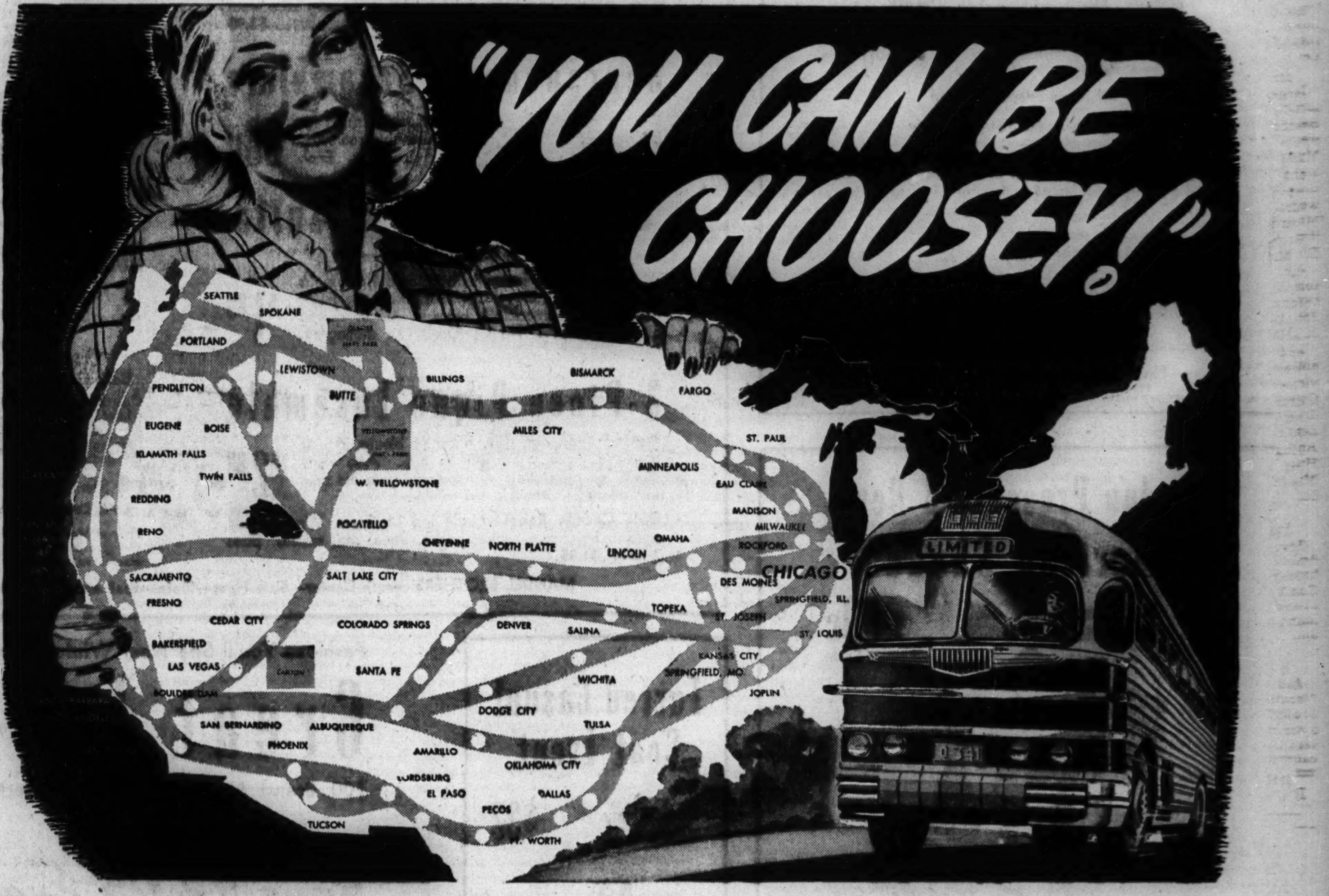

Super Coach GIVES YOU MORE SERVICE TO MORE PLACES West!

ONLY Super Coach GIVES YOU THESE 4 Star Travel Features

★ ★ ★ ★

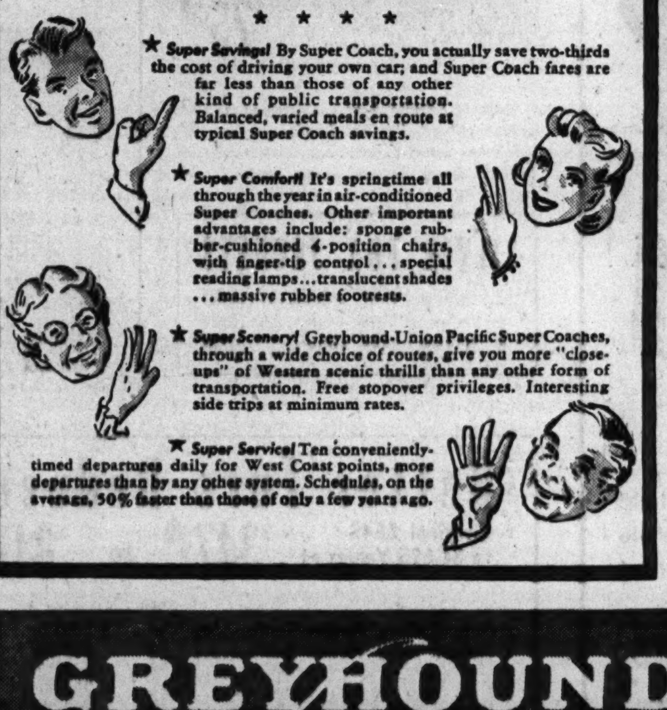

★ Super Savings! By Super Coach, you actually save two-thirds the cost of driving your own car; and Super Coach fares are far less than those of any other kind of public transportation. Balanced, varied meals en route at typical Super Coach savings.

★ Super Comfort! It's springtime all through the year in air-conditioned Super Coaches. Other important advantages include: sponge rubber-cushioned 4-position chairs, with finger-tip control . . . special reading lamps . . . translucent shades . . . massive rubber footrests.

★ Super Scenery! Greyhound-Union Pacific Super Coaches, through a wide choice of routes, give you more "close-ups" of Western scenic thrills than any other form of transportation. Free stopover privileges. Interesting side trips at minimum rates.

★ Super Service! Ten conveniently-timed departures daily for West Coast points, more departures than by any other system. Schedules, on the average, 50% faster than those of only a few years ago.

Go One Way . . . Return Any Route You Please!

$33.50 ONE WAY to LOS ANGELES, SAN FRANCISCO, SEATTLE, PORTLAND, SAN DIEGO
ROUND TRIP FARE, $56.10

● Grab your clothes : : : pack your bags : : : tell the folks you're on your way! Where? To California, Oregon, Washington, *all* other points West. How? By Super Coach, of course! Why? Because Super Coach takes you anywhere, *everywhere* you want to go—in marvelous new comfort and at amazingly low cost. Yes, Super Coach gives you a choice of more routes West than any other single form of public transportation. Go one way, return another—make a circle tour.

Then, too, the new Super Coaches are stronger, safer than ever—designed for the smoothest ride on wheels.

For bargain fares to other points, as well as complete information about Western travel, telephone or visit the
UNION BUS TERMINAL
1157 SO. WABASH AVE. OR 170 N. STATE ST.

TELEPHONE WABASH 7717

North: 4535 Broadway • South: 6302 Stony Island Ave. • West: 4338 W. Madison St.
Oak Park: 724 Lake St., Phone Village 7177 • Evanston: 329 Howard St., Phone: Greenleaf 2005

GREYHOUND Lines

UNION PACIFIC STAGES

Sale! Spring Time Closet Accessories

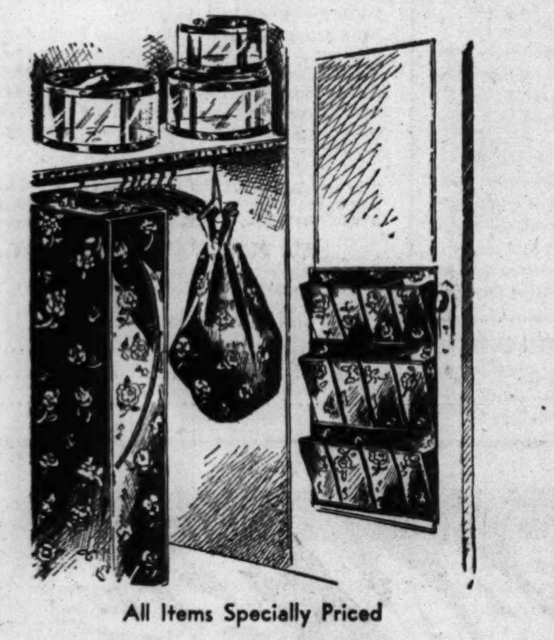

All Items Specially Priced

Save 15% to 33 1/3% Now

Create charm out of chaos . . . and save while you do it. Obtain a matched set in our most popular 80-square chintz patterns at savings of 15% to 33 1/3%. Choose a set in blue, wine, green, rose.

60-inch Garment Bag with 36" — *Sale Price*
Talon fastener. Holds 8 garments............$1.98
12-Pocket Shoe Bag. Extra large..............89c
Laundry Bag, draw string type................59c
Set of 6 Hangers.............................39c
Transparent Hat Boxes...............2 for $1.98
Matching Shelving.......................Yd. 15c

Notions—First—State—Call State 1500 on Orders Over $1

Revlon Presents 3 New American Shades

Nail Enamel or Lipstick **60c** Each

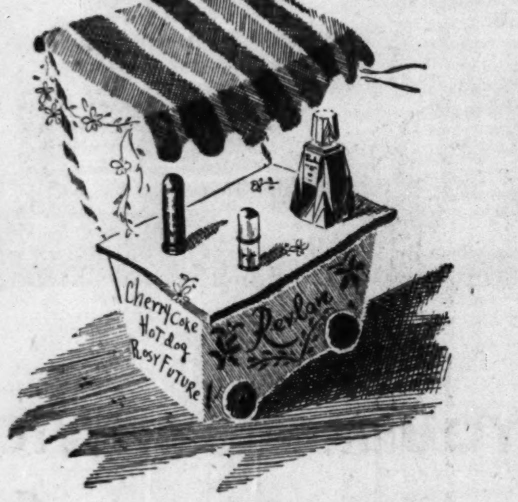

Cherry Coke—Hot Dog—Rosy Future

Keyed to the American scene! Cherry Coke—burnished red for beige. Hot Dog—bronzed rose for tweeds. Rosy Future—American beauty for navy. Treat yourself to a matched set today. Larger size lipstick or cheek stick (rouge) at only $1 each.

Mail and Phone Orders Filled. Call State 1500

MANDEL BROTHERS' Toiletries—First Floor—State

Satisfaction Assured in This Offering of

Seamless Bifocals Complete

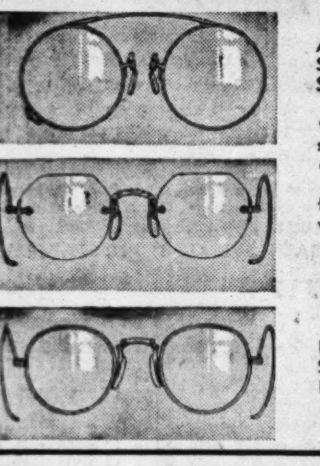

At Special Savings **$8.65**

Choice of three handsome styles pictured, complete with white seamless bifocal lenses for both near and far vision.

Single Vision Glasses Same Styles, Complete at **$5**

Registered Optometrists, Supervised by Dr. S. S. Hollender, O. D.

Optical—First—Wabash

MANDEL BROTHERS

Charge Purchases Made Monday Posted on April Statements, Payable in May

With Easter Near—Give Your Heir the Best Money Can Buy—Save in

Our Annual Sale for Babies On a Budget!

Toddlers' Better Handmades

Handmade, hand-embroidered and scalloped dresses with puff sleeves or sleeveless. Many with sashes. Batiste, swiss, lawn in the group. Belted broadcloth creepers and sun suits! White and pastels. Sizes 1 to 3. **88c** Each

Toddlers' Wool Coat Sets

Princess or cape style with poke bonnets for sister. Sizes 1 to 3 1/2. Navy and dusty tones. Boys' tweeds. Sizes 1 1/2 to 4. Shetlands. Sizes 1 to 3 1/2. Both with Eton caps. **$5.95**

Girls' Wool Cape Sets—Scotch cap, with navy blue wool cheviot cape, red rayon lined. 3 to 6 1/2..........$3.95

Seersucker Scramblers

Bib top overalls, suspender shorts, sport shirts for boys and girls. Sizes 2 to 6 1/2. Also girls' sun suits. Each **68c**

Boys' Wash Eton Suits

For 3 Days—with 2 or 3-Letter Monogram

White gabardine jacket with colored broadcloth blouse. Double breasted jacket with navy sailor collar, white broadcloth blouse. Belted shorts. Sizes 2 to 6 1/2. No C. O. D. on monogram orders. **$1.88**

3-Piece Pique Ensemble

Pleated suspender skirt, organdy blouse, double breasted jacket. Sizes 3 to 6 1/2. Also white dimity or swiss dress with colored princess coat and bonnet. Sizes 1 to 3, 3 to 6 1/2. **$2.88**

Girls' Chenille Robes—Made like Mothers. Wrap-around style in blue, rose, white, peach, aqua, red, maize. Sizes 2 to 6. $1.95.

Little Girls' Wash Dresses

A fortunate purchase brings these well-styled and fine wash dresses to you. Broadcloths, piques, dimities, spun rayons, lawns in spring and summer shades. Sizes 9 months to 2, 1 to 3 and 3 to 6 1/2. Worth much more. **$1.28**

Shortie sun-suits with Butcher Boy top. Also Butcher Boy seersucker longies. 1-3x..............$1.28

Polo Shirts—Solid mesh, striped knit. Cotton. 1-6 1/2. Each 65c..............................2 for $1

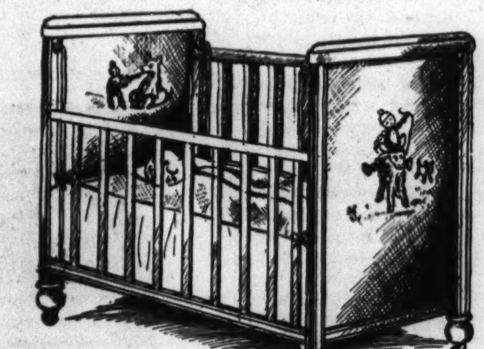

$19.95 Set

Double-Drop-Side-Crib and Mattress

Full head and foot panel, non-sag spring. Wax birch or maple finish with pyroxlan waterproof, innerspring mattress.

***Foot-Pedal Bath Combination**

Only 35—so hurry. Hospital rubber tub, hammock and spray. Dressing table with foot pedal for ease. **$5.95**

Our Steril-Safe Sterilizes All Layette Items

Only at Mandel's in Chicago can you have this scientific marvel to safeguard baby.

***27-Piece Formula Set**

Everything for babies' feeding. 3 coated white enamel pail, rack, 32-oz. measure, pyrex bottles, etc. **$5.95**

Bird's-eye Slumberrobe Crib Cover

Zip front, ties to crib. All-year round weight. **$2.65**

Mix 'Ems—Match 'Ems

Outfit your tot for spring in sanforized (Residual Shrinkage does not exceed 1%) garments. Solid blue or multicolor stripe pique. Poplin in clay or slate blue. Sizes 1-3, 3-6 1/2. **88c** Each

- Bib Top Overalls
- Sport Shirts
- Sailor Middies
- Suspender Shorts
- Bib Front Shorts
- For Boys, Girls

Specials for Baby's Bed

Bound *Crib Blankets—Multicolor checked heavy cotton 36x50, summer cotton blankets, 45x60 and 48x72......each $1
Muslin Crib Sheets—Sizes 45x81. Cut size..........45c
Rayon Satin Crib Comforters—Matching pillow. Pink, blue..........$3.95
30x40 Cotton Wrapping blankets..........38c
42x60 All-Wool Crib Blankets—Bound in rayon satin..$4.35
Pequot Percale Crib Sheets—45x77 cut size..........95c
Summer Crib Comforters—36x60 cut size. Prints......$1.58
Kleinert Waterproof Drydowne Pads (9x12), 5 in a box. (12x14) 4 in a box..........85c box
20x40 Delie-Tot Gauze Diapers..........Dozen for $1.35
40x40 Terry and Knit or Terry and Gauze bath towels. With 2 wash cloths..........set $1

Carter's Summer Underwear

Vests and Pants — 3 for 88c
White or tea rose. Cotton-rayon cluster rib. Girls' sizes 2 to 16.

Girls' Skiddie Suits — 2 for 88c
Cotton-rayon cluster rib. Self-help back. Tea rose, white. Sizes 2 to 16.

2 Pants Crepe Pajamas—For the training child. Sizes 1 to 4. Self-help one-piece style in sizes 4 to 10..........95c
Boys' and Girls' Pajamas—2-piece percale or broadcloth for boys 6 to 12. 2-piece crepe, broadcloth, percales for girls. Sizes 6 to 16 in the group..........88c
Sheer Batiste Pajamas—Girls' printed and plain 2-piece jamas. Adorable styles in sizes 4 to 16..........95c
Combed Cotton Training Pants—Spring, summer weights. Sizes 2 to 6, 35c each..........4 for $1
Carter Cotton Shoulder Bands—Nevaslip shoulder. Tab bottom. Sizes 6 months to 3 years. 40c each... 3 for $1

MANDEL BROTHERS' Youth Center—Sixth Floor—State—Mail and Phone Orders on Items Over $1 While Quantities Last—Sorry, No Mail or Phone Orders on Starred Items.

Furred Casual Coat Event

Extraordinary Values, at **$32**

British Tweeds! Neutrals! Plaids! Lynx-Dyed White Fox and Wolf Collars!

Breathtaking values! Sumptuously furred casuals in beautiful imported British tweeds, oatmeal tweeds, monotones. Flare-back coats to wear over Spring suits and dresses. Sizes 12 to 20.

Pin Money Shop—4th—Wabash

Fashions You'll See Next Winter—New Shirtwaist Collars, Square Shoulders, Sloping Shoulders, New Swing Backs!

Great End-of-Season FUR SALE!

100 Brand New Fur Coats Added to Our Own Reduced Coats to Bring You the Savings of the Season!

Save 1/3, 1/2, Even 2/3
On Every Coat In This Sale!

Original $115.00 to $165.00 Values at...... $55.00

	Size
5 Grey Dyed Lamb	12 to 18
9 Hudseal Dyed Coney	14 to 44
5 Mendoza Beaver Dyed Coney	12 to 20
1 Dyed Caracul Lamb Paw	16
1 Black Dyed Asiatic Coon	14

Original $165.00 to $199.00 Values at....... $75.00

	Size
1 Natural Ocelot Cat	14
1 Black Dyed Persian Lamb	12
1 White Lamb Coat	14
1 Black Dyed Persian Lamb Paw	16

SILVER FOX JACKETS

10 Jackets, $199 values......$125
6 Jackets, $265 values......$175
6 Jackets, $345 values......$225

Original $199.00 to $299.00 Values at...... $99.50

	Size
3 Black Dyed Persian Lamb	12-16
1 Natural Grey Kid	12
1 Mole Coat, Hat and Muff	14
3 Black Dyed Persian Lamb Paw	14-20
1 Hudson Seal Dyed Muskrat	16

Original $199.00 to $345.00 Values at....... $122.50

	Size
1 Silver Fox Tipped Raccoon	18
7 Black Dyed Persian Lamb	12-44
1 Silver Fox Dyed Raccoon	18
7 Black Dyed Persian Lamb Paw	14-44
2 Black Dyed Skunk Coats	16-18
1 Silvertone Dyed Muskrat	14
1 Mole Coat and Hat	16
1 Hudson Seal Dyed Muskrat	16
2 Natural Grey Kid Coats	12-14

Original $265.00 to $399 Values at....... $167.50

	Size
7 Black Dyed Persian Lamb	14-18
1 Sable Blended Muskrat	16
8 Baum Marten Blend Raccoon	14-20
1 Natural Grey Persian Lamb	14
2 Mink Sides, Natural	18
4 Natural Tipped Skunk	14-18

Original $299.00 to $445.00 Values at..... $197.50

	Size
2 Natural Grey Persian Lamb	12-16
2 Natural Mink Chevron Coats	16-18
1 Safari Dyed Alaska Seal	16
3 Hudson Seal Dyed Muskrat	12-20
2 Natural Skunk	18-20
4 Natural Grey Squirrel	14-20
6 Sable Blend Muskrat	14-42

Original $399.00 to $499.00 Values at....... $247.50

	Size
1 Matara Dyed Alaska Seal	14
2 Natural Grey Persian Lamb	18-20
1 Korean Dyed Kolinsky	38
1 Natural Eastern Mink Tail Coat	16

4 to 10-Skin KOLINSKY SCARFS
Regular $10.95 Values **$7** a Skin

Better Furs Reduced

Original $545 to $1,695 Values at **$347.50** to **$847.50**

	Size	Original Value	Sale Price
2 Natural Grey Persian Lamb	16	$ 545.00	$347.50
1 Natural Grey Persian Lamb	18	595.00	397.50
2 Black-Dyed Persian Lamb	16-20	695.00	447.50
2 Black-Dyed Persian Lamb	14-16	795.00	497.50
1 Natural Dark Canadian Beaver	14	795.00	497.50
1 Let Out Dyed Jap Mink	14	795.00	497.50
1 Blended Mink	16	1395.00	697.50
2 Blended Mink	14-16	1695.00	847.50

Fur Salon—Fifth Floor—State

Pay Only 10% Down—Balance Monthly—Plus Small Service Charge—We Will Store Your Coat Without Charge Until November!

New 1942 Fashions! Samples! Many Hollander Dyed.

52 Jet Black Persian Lamb Coats

Original $299 to $795 Values, at **$197.50** to **$397.50**

Size	Size	Size	Size	Size	Size	Size	Size	Size	Original Value.	Sale Price.
12	14	16	18	20	38	40	42	44		
1		1		1		1	1	2	$299.00 to $399.00	$197.50
	1	2	2	1		1	1		$399.00 to $445.00	$247.50
1	4	2	1	1	2	1	1	1	$499.00 to $545.00	$297.50
1	2	4	2	1	1		1	1	$595.00 to $695.00	$347.50
2		2	2	1		1	2		$595.00 to $795.00	$397.50

Fur Salon—Fifth Floor—State